LAST EDITION

THE DULUTH HERALD

20 PAGES

VOLUME XXX—NO. 116. THURSDAY EVENING, AUGUST 22, 1912. TWO CENTS.

MINNESOTA HISTORICAL SOCIETY.

Minnesota Historical Sty ST PAUL Minn

TWO AMERICANS ARE AMONG MURDERED IN NICARAGUA BUTCHERY

Dodd and Phillips, Wounded and in Hospital, Are Murdered.

Reports of Massacre at Leon Are Confirmed and Enlarged.

Situation in Central America Country Is Critical.

Washington, Aug. 22.—Two Americans are reported to have been deliberately murdered in the massacre of the Nicaraguan loyal troops by the rebels at Leon on Aug. 19. One was said to be Harvey Dodd of Kosciusko, Miss., the other a man named Phillips. The two men had been wounded and were seeking refuge in a hospital, according to the report received today at the state department.

Dodd and Phillips were said to have been fighting with the government troops. In the defeat they were taken to a hospital badly wounded, where they were killed in the massacre which followed. No more details were sent to Washington.

Like Zelaya's Action.

The killing of Dodd and Phillips, though not entirely a parallel, recalls the killing of Cannon and Groce by Zelaya in 1909, which resulted in an upheaval which threw the dictator out of office and sent him to Europe an exile. The state department is pressing for more information.

A delayed dispatch from Corinto

(Continued on page 6, fourth column.)

STARTS WATER POWER FIGHT ALL OVER AGAIN

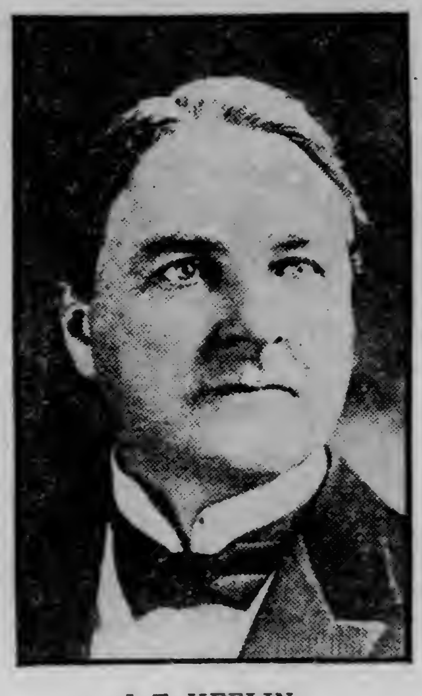

J. T. HEFLIN,
Representative From Alabama.

Washington, Aug. 22.—The fight on water power site grants broke in the house again today when Representative Heflin of Alabama, Democrat, called up a bill giving to the Alabama Power company right to construct a dam across the Coosa river, above the town of Wetumpka, Ala. Representative Foster of Illinois, Democrat, Minority Leader Mann and Repesentative Moore of Pennsylvania, Republican, promptly announced their intention to oppose the bill unless it was radically amended to provide some return to the government for the grant of power. Two hours of debate were agreed upon. The bill already has passed the senate.

ROOSEVELT HAS NO MORE TO SAY

Drops Penrose to Spend the Day as Father Curran's Guest.

Wilkesbarre, Pa., Aug. 22.—"I hit hard. I never hit if I can help it, but I never hit softly," said Col. Roosevelt today in referring to his reply of last night to Senator Penrose's statement in the senate. Col. Roosevelt said he would make no further comment upon the Penrose statement at this time, taking the ground that he had disposed of the matter so far as it affected him. He had come to Wilkesbarre primed for the senator's statement, having brought with him a bundle of letters and other documents which he had collected before his departure in the expectation that Mr. Penrose would attack him.

Rev. Father Curran, Col. Roosevelt's host, had planned a busy day for the colonel, who was up early for breakfast at the rectory of the Holy Savior church. First on the program was the celebration of high mass at the Holy Savior church. On returning from the church Col. Roosevelt was to make a brief address from the porch of the rectory, after which he was to go to Harvey's Lake, fifteen miles from this city, for dinner. Col. Roosevelt promised to look in at a ball game on his return from the lake. Next was a parade through the city, with an escort for Col. Roosevelt of cadets and mine workers, terminating at the armory, where Col. Roosevelt this evening is to make his principal address in Wilkesbarre. He said that he expected to deal with moral rather than political questions.

Col. Roosevelt is to leave for New York late tonight.

PENSION FOR MRS. TYLER

Order of Moose Will Give Money to Daughter of Founder.

Kansas City, Mo., Aug. 22.—Tribute was paid to the memory of Dr. John Wilson of Louisville, who founded the Loyal Order of Moose in 1881, by the annual convention of that organization here today. Dr. Wilson wrote the ritual of the order and lost a fortune in keeping up several lodges which he organized. A resolution adopted provided that Mrs. S. E. Tyler of Louisville, his daughter, should receive an income of $50 a month from the supreme lodge.

The report of the supreme council on the Austin, Pa., flood relief fund showed that $8,000 had been paid for the relief of sufferers.

Most of today's session was given over to the consideration of resolutions.

Cincinnati, Ohio, was selected as the 1913 meeting place. The vote was made unanimous after the first ballot. These cities were placed in nomination: Mobile, Dallas, New Orleans, Winnipeg, Toronto, Milwaukee and Philadelphia.

A resolution was passed by the supreme lodge in secret session, fixing the salary of supreme dictator at $6,000 a year. This amount also was approved for Arthur H. Jones, retiring dictator. The former salary has been $1,000.

Last night was held the annual Moose parade. Five thousand marchers, ten gorgeous floats and fifteen bands were in line. After the parade the annual Moose ball was held in Convention hall.

WANT LODGE IN POLITICS

Wisconsin Woodmen Adopt Resolution Threatening Governor.

Demand That Ekern Be Fired—Commissioner Not Worrying.

La Crosse, Wis., Aug. 22.—As finally passed by the Modern Woodmen assembly last night, an organization composed of representatives of 165 camps in Wisconsin, a direct threat is made to oppose Governor McGovern at the polls unless he removes Insurance Commissioner Ekern, who is charged with sympathy with the movement to increase the Modern Woodmen insurance rates. The resolution on this point says:

"Resolved, That we demand of the governor to remove from office the present insurance commissioner, and in case he does not remove said commissioner, this assembly and every member thereof will use all honorable means to cause his defeat at the coming election."

The resolutions also call for a polling of the candidates for the state senate and assembly, to determine how they stand on the repeal of fraternal

(Continued on page 6, fifth column.)

CHICAGO MAY YET HAVE CAR STRIKE

Mayor Harrison Less Hopeful of Bringing About Agreement.

Chicago, Aug. 22.—Another conference between officials of the traction companies of this city and representatives of the street car employes' unions, was held today in the hope that a strike, danger of which has appeared for several days to be imminent, may be averted.

It was stated that the breach between the parties to the controversy was widened by a demand from the unions for a direct answer as to what proposition may be expected regarding a new wage scale.

Officials of the companies, however, refused to submit figures on the wage question until the matter of better working conditions, also demanded by the men, finally shall have been disposed of.

The conference today was the result of efforts on the part of Mayor Harrison, who is seeking by every means available to avert a tie-up of the city's transportation facilities. The mayor stepped into the breach for a third time yesterday when the union leaders, headed by W. D. Mahon, president of the street car men's organization, bolted the conference and declared they would end all negotiations.

"Nothing can be said," declared the mayor today, "except that we have been scrapping. I wish I had as much hope as I had yesterday."

ALDERMEN WANT HASTE

Detroit's Alleged Boodlers Seek Quick Action on the Charges.

Glinnan Is Bound Over on Charge of Accepting $1,000 Bribe.

Detroit, Mich., Aug. 22.—When Alderman Louis Brozo of the Thirteenth ward went into police court today it was expected that the conclusion of his preliminary examination on the charge of having accepted a bribe of $100 in return for his promise to grant municipal favors to the Wabash railroad, would be marked by an immediate demand by other accused aldermen that their cases be heard today or as soon as possible.

Aldermen Tossy, Ostrowski and Watson, all asserting their innocence, were ready to ask that they be either freed from the charge of alleged boodling or that they be held for trial.

Owing to the large number of cases that have accumulated in police court since the "graft" trials were begun, today's session of the aldermanic cases was not scheduled to begin until the middle of the afternoon.

Alderman Thomas E. Glinnan, president of the common council and alleged receiver of bribe money, was bound over to the recorder's court late yesterday on $1,000 bail, at the conclusion of his examination in police court.

More About "Boodle Trap."

Detective Walter J. Brennan, testifying in the examination of Alderman Glinnan, gave further details of the "boodle trap" which resulted in the ar-

(Continued on page 6, fourth column.)

HEALTH MARRIAGE BILL TO REVIVE

Wisconsin May Yet Compel Examinations of Bride and Groom.

Madison, Wis., Aug. 22.—A bill for the physical examination of brides and grooms before marriage, offered in the 1911 legislature of Wisconsin by Senator George E. Hoyt, a physician, and never reported out of committee, will be reintroduced in the 1913 session. The measure was fostered by the state board of health, which will assume a like responsibility next winter.

Less than a year after this bill had been smothered, Dean Walter T. Sumner of Chicago gained widespread attention by announcing his determination not to marry couples in the future who do not come provided with health certificates given after examination by competent physicians. Fortified with this example, the state board of health will press the new bill for passage.

The last legislature having passed a large number of health bills, it is predicted that this class of legislation will not be so voluminous in the coming session. The state board of health will bring vigorous support, however, to measures looking to prevention of pollution of water supplies. This program will emphasize the necessity of drawing water supplies from bodies of water into which sewage does not flow

TELLS OF COUNTRY WHERE EACH ARTICLE IN HOME IS TAXED

Speaker in Congress Shows Oppression of People By Law.

Describes System That Levies Heavily on Greatest Necessities of Life.

Shows Relentless Burdens That Follow Men to Their Graves.

Washington, Aug. 22. — Majority Leader Oscar W. Underwood, reviewing the achievements of the Democratic house in the Congressional Record, today set forth, as he sees it, the situation before the American consumer under the present tariff system, in this fashion:

"Under the present oppressive tariff law the laboring man returns at night from his toil, clad in a wool suit taxed 75 per cent, shoes taxed 12 per cent, stockings and underwear, 71 per cent, a cotton shirt taxed 50 per cent, a wool hat and woolen gloves taxed 78 per cent. He carries a dinner pail taxed 45 per cent and waves to his wife as she looks through a window pane taxed 62 per cent with a curtain taxed 42 per cent.

"After scraping his shoes on an iron scraper taxed 75 per cent, he wipes them on a mat taxed 50 per cent. He

(Continued on page 10, fifth column.)

BACON IS TO GO BACK TO SENATE

Slaton Nominated for Governor in the Georgia Primaries.

Atlanta, Ga., Aug. 22.—Approximately complete returns from yesterday's Democratic primary show that John M. Slaton, president of the state senate, gained the gubernatorial nomination. He was opposed by Hooper Alexander and Joe Hill Hall.

United States Senator A. O. Bacon was re-nominated by 50,000 majority, and will be the first Georgian to serve four consecutive terms in the senate. Congressman Charles L. Bartlett was defeated for re-nomination in the Sixth district by J. W. Wise by a plurality of 209. Judge Charles F. Crisp easily won re-nomination for congress in the Third district, as did Congressman Thomas M. Bell in the Ninth. In the Eleventh district Randall Walker, according to incomplete returns, is ahead of Judge T. A. Parker by a narrow margin. There were no contests in other congressional districts.

WILL HEAR PLEAS OF BECKER AND OTHERS

JUDGE MULQUEEN,
Of the Court of General Sessions in New York.

MAY BE MURDER CASE IN ST. PAUL

Body of Young Man Is Found in the Mississippi.

St. Paul, Minn., Aug. 22.—(Special to The Herald.)—With pockets turned wrongside out, as if rifled, the body of a young man was found by a truck driver, half submerged in the Mississippi river near the foot of Jackson street today. The authorities think he was murdered.

Three strangers are said to have been with the man late last night. The coroner promised an investigation.

RELATIVE OF TWO PRESIDENTS DEAD.

Erie, Ill., Aug. 22.—John Hatton, grandson of President William Henry Harrison and cousin of President Benjamin Harrison, died at his home here this morning, aged 98 years.

Newcombs Meet Taft.

Washington, Aug. 22.—(Special to The Herald.)—W. D. Newcomb of Duluth and his son, W. D. Newcomb, Jr., who lives in Virginia, Minn., were presented to President Taft today by Representative Miller. They left for Duluth this afternoon.

STEALING THUNDER FOR HIS CAMPAIGN.

FLYNN WILL WORK ON THE NEW YORK GRAFT CASES FOR COUNCIL

SECRET SERVICE MAN ON GRAFT CASES

WILLIAM J. FLYNN,
Said to Have Been Slated to Succeed Chief John E. Wilkie.

MAY OFFER KINGLY TOMB

Westminster Abbey Authorities Said to Favor Booth's Burial There.

Daughter of Late Salvation Army Leader Sails for Europe.

London, Aug. 22.—No word has yet been heard from Dean Herbert E. Ryle, who has jurisdiction over the burials in Westminster Abbey, as to whether the body of the late Gen. William Booth of the Salvation Army is to be offered a sepulchre in the abbey. Dean Ryle at present is in Scotland.

It is thought probable that while the offer may be declined, even should it be tendered, it may be made by the authorities.

Canon Herbert Henson of Westminster Abbey said today that no question of creed was considered in regard to burials there; only the distinction and the character of the person concerned were taken into consideration.

Gen. Booth's body is to be removed tonight from the modest cottage at Hadley Wood, where he died, to Congress hall, Clapton, for the lying in state.

Eva Booth Sails.

New York, Aug. 22.—Commander Eva Booth, daughter of the late William Booth, commander-in-chief of the Salvation Army, sailed today on the liner France for Havre in the hope of reaching England in time to attend her father's funeral next Thursday. The

(Continued on page 10, fourth column.)

AEROPLANE FOR FIRE DEPARTMENT

Machine Is Used in Chicago to Put Out Flames.

Chicago, Aug. 22.—An aeroplane fire department was created at a moment's notice yesterday at the Cicero flying field. As a result Chicago claims the credit of being the first city in the world to put the flying machine to this use.

A. C. Beach was preparing to ascend in a biplane at the south end of the field, when his motor caught fire. The blaze attacked parts of the wings and supports and the smoke was seen at the field house half a mile away.

Andrew Drew, field director, called to Max Lillie to jump into another machine and at the same time placed a chemical extinguisher in the hands of Lillie's mechanician and pushed him into the seat beside the aviator. The "run" was made in less than a minute and the flames extinguished before serious damage was done.

WISCONSIN GUARDSMEN FAVOR FEDERAL PAY.

Madison, Wis., Aug. 22.—The Wisconsin National Guard, officers and men, warmly indorse the purpose of the organized militia pay bill now pending in congress. Adjt.-Gen., O. R. Boardman said today in an interview that the proposed plan is reasonable, and also highly desirable from the standpoint of efficiency.

At present the state militia are in the service only of the state and are paid by that sovereignty. Under the bill proposed by the committee on military affairs, they will receive pay also from the United States government, on the theory that they are serving the federal government as well as the state.

RESIGN FROM U. S. SERVICE FOR NEW JOB

Becker Will Plead Next Tuesday to Charge of Murder.

Whitman Has Mass of New Evidence for Grand Jury.

Schepps Tells More Details of Becker and His Actions.

New York, Aug. 22.—A sealed indictment charging perjury was handed up by the grand jury today against Charles Steinert and James White, former members of Lieut. Becker's "strong arm" squad. They are charged with "framing" a gun carrying case against the gang leader, "Big Jack" Zelig.

Washington, Aug. 22. — William J. Flynn, chief of the New York division of the United States secret service, plans to resign his federal position temporarily to assist the committee of New York aldermen in their sweeping investigation of police conditions in New York revealed by the scandal growing out of the Rosenthal murder.

This was learned at the treasury department, where Chairman Curran of the New York aldermanic committee and Assistant District Attorney Buckner, the committee's counsel, took up the question with Secretaries MacVeagh and Stimson, both of whom Flynn assisted in unearthing the sugar frauds when Mr. Stimson was United States attorney at New York.

Secretary MacVeagh readily assented to the secret service official's detachment to take up the important work. To avoid complications under the law, it was thought best for Flynn to resign, with the understanding that he can return when his task for the state is completed. Flynn is now absent on a vacation, but his resignation is expected as soon as the full aldermanic committee ratifies the selection.

Secretary MacVeagh regards Flynn as eminently qualified to delve into the problem. Aside from his federal experience in running to earth counterfeiters in New York, he served for six months in the early days of Mayor Gaynor's administration as deputy po-

(Continued on page 6, fourth column.)

NEW COAL RATE IS SUSPENDED

Commerce Commission Acts on Illinois-Iowa Fuel Tariff.

Washington, Aug. 22.—The interstate commerce commission today suspended, from Aug. 26 until Dec. 24, a proposed increase of 15 cents a ton in the transportation charges on coal from Illinois mines to destinations in Iowa. The increase was proposed by the Cleveland, Cincinnati, Chicago & St. Louis railway and affiliated roads.

Several previous efforts of the railroads to increase the coal rates from Illinois mines to various destinations have been prevented by suspension of the tariffs.

BATTLE IN KANSAS "WAR" RESUMED

Blue Forces May Use Artillery in Decisive Clash of Arms.

Bonner Springs, Kan., Aug. 22.—Shortly after daybreak today, the first battle of the Kansas war maneuvers, declared drawn by the umpires yesterday, was resumed.

The portion of the Red army now in Bonner Springs outnumbered the Blue forces, and should reinforcements fail to arrive promptly the Blue forces probably will meet defeat, unless—and this is what has the Reds guessing—the Blues have some artillery concealed in the hills south of here. A small Blue battery well stationed could shell the enemy out of town in a few minutes.

Brig. Gen. R. D. Potts, commander of the central division, U. S. A., and his staff, joined the Blue forces today and will direct the maneuvers of that side.

The Blue command, however, is under Col. Daniel Cornman, U. S. A.

DEFECTIVE PAGE

RAILWAY WEIGHT HEARING SEPT. 13

Prouty Will Be in St. Paul Then to Hear Complaints.

St. Paul, Minn., Aug. 22.—(Special to The Herald.)—All persons who have complaints or recommendations to make relative to railroad weights will be welcomed at the weighing investigation to be conducted in the federal building in St. Paul by Judge Charles A. Prouty of the interstate state commission Sept. 13, 14. Information to this effect has come to Chairman C. F. Staples, member of the Minnesota board.

While Mr. Staples was testifying before the commission in Chicago several weeks ago, he was told that the commission wanted more of his testimony and it would be taken later. It is believed that he will be one of the principal witnesses here next month.

THE DAY IN CONGRESS

SENATE.

Senator Bacon discussed Nicaraguan situation and urged consideration of his resolution calling for an investigation.

General deficiency appropriation bill, carrying $11,513,871, reported.

HOUSE.

Coosa river dam bill considered and two hours debate agreed upon.

Weather: Fair weather tonight and Friday; not much change in temperature; northwesterly winds.

KNOX HATS

Fall Styles Now on Sale

Get yours early, while sizes are complete.

Oak Hall Clothing Co.
SUPERIOR ST. AT SECOND AVE. WEST

School & College Trunks
OUR OWN MAKE.
THE TRUNK FACTORY
OF DULUTH
NORTHERN TRUNK CO.
228 West First St.
Let Us Repair Your Trunk, Bag or Case.

NOTED NEW YORKER HERE

Seth Low in Duluth and Declines to Discuss Political Situation.

Seth Low, the noted lawyer of New York city and former mayor of the metropolis, is a guest at the Spalding today.

Mr. and Mrs. Low lunched today with Mr. and Mrs. J. L. Washburn at the Spalding and later were taken for a ride around the city.

"I was here in 1889," said Mr. Low.

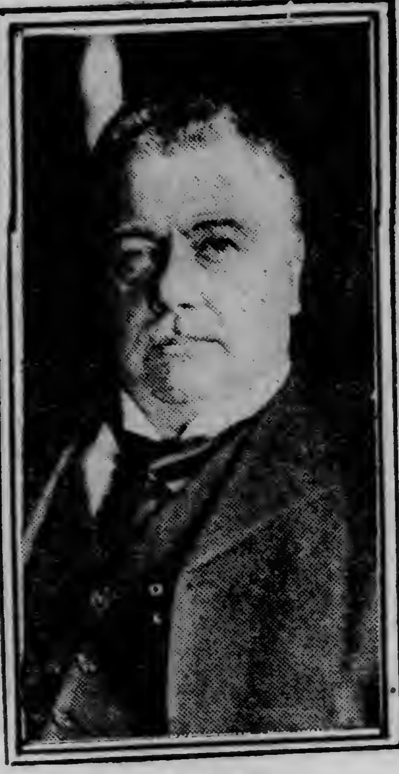

SETH LOW.

"At that time you were voting whether you would have a park—your first park, I believe. I think that I gave out an interview at that time, favoring the establishment of the park. Now I would like to see the park."

Mr. Low had nothing to say of the political activities of the country. He stated that he was here on a vacation, having come from St. Paul, where he addressed the state bar meeting. He will leave on the Juniata this evening.

CITY BRIEFS

Club Meets.
The O. M. R. club held a regular meeting at the home of Miss E. Beauleau Monday evening. Two new members were initiated, Albert Woods and Tony Chamberlain.

Sterling Quality Printing.
Thwing-Stewart Co. Both 'phones, 114.

Returns From East.
Frank Robinson returned today from New York city, where he has been with other buyers for I. Freimuth, making purchases for the Duluth establishment.

Child Will Recover.
Vera Niles, the adopted 8-year-old daughter of Dr. F. C. Drenning of 723 East Superior street, is still in a serious condition at St. Luke's hospital. She was struck Tuesday afternoon by the automobile of C. H. Bagley, occupied by Mrs. Bagley and the chauffeur, as she stepped from behind an ice wagon while crossing Superior street at Eighth avenue east. She sustained a broken leg and a fractured arm, but will recover.

Northland Printery.
Good printing. Call Zenith 494.

D. of H. Card Party.
At Maccabee hall Friday evening.

Interested in Playgrounds.
Mrs. F. F. Davidson of Cedar Rapids, Iowa, is in the city today and is inquiring into playground arrangements here, a movement in which she is deeply interested for her home city. She called upon J. S. Pardee, secretary of the public welfare board, who introduced her to Miss Jean Poirier. Miss Poirier is putting Mrs. Davidson in touch with those in the city interested in the playgrounds movement.

Gift to the Library.
A copy of "The Long Roll," by Charles F. Johnson, has been presented to the Duluth public library by the Willis A. Gorman post, of which Mr. Johnson was a member.

State Examiners Here.
C. E. Johnson and Charles R. Boostrom, deputy public examiners, are examining the books and accounts in the county treasurer's office. This is an annual event and will take several days.

To Clear Title.
Marion Douglas has begun suit in district court against Jacob Hammel and others asking the court to establish him as the owner in fee simple of lot 62, block 57, Duluth proper, Third division.

PERSONAL

C. L. Hall of Sault Ste. Marie is registered at the Holland.

C. Bush of Flint, Mich., is at the Holland.

Mrs. J. P. Murphy of Blackberry is at the Holland.

W. J. McLean of Virginia is in Duluth today.

W. R. Mackenzie of Bemidji is at the Holland.

A. L. Reid of Deer River is at the McKay.

Probate Judge S. W. Gilpin and Assistant County Attorney Warren E. Greene returned last evening from Minneapolis, where they were attending the State Bar association.

James Downing of Virginia is at the St. Louis.

P. R. Clarke of Youngstown, Ohio, is registered at the St. Louis.

C. Montray of Ely is in Duluth today.

J. Dahlin of Virginia is at the Lenox.

M. A. Young of Eveleth is at the Lenox.

A. A. Tait of Two Harbors is at the Lenox.

R. E. Johnson, deputy clerk of court, began his vacation today. Mr. Johnson and his wife will spend most of the time at the Spirit Lake branch of the Boat club.

AND GREAT WILL BE THE FALL

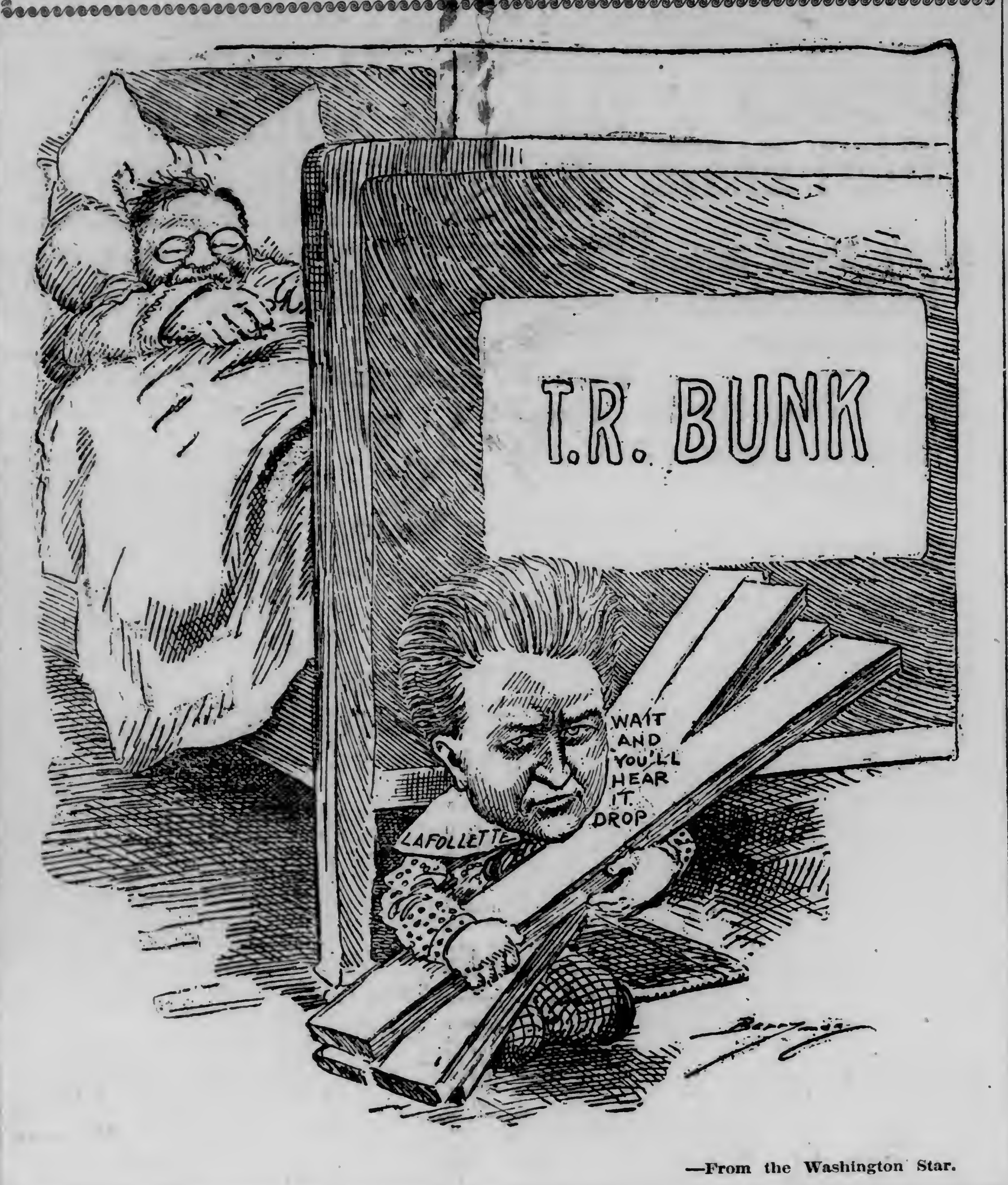

—From the Washington Star.

FALL TERM

Will begin at the Duluth Business University for day and night school on Tuesday, Sept. 3. College office open in the meantime on all week days from 9 a. m. to 8 p. m. Applicants requested to call to make final arrangements. Location, 118-120 Fourth avenue west, Christie building.

PARCELS POST BILL AGREED ON

Modification of Bourne Plan Is Favored By Conferees.

Washington, Aug. 22.—Provision for a parcels post system in this year's postoffice appropriation bill was agreed upon today by conferees of the house and senate. The plan accepted is a modification of the Bourne senate bill. The senate's amendments to increase second class mail rates was eliminated.

EX-JUDGE ON WILSON CAMPAIGN COMMITTEE

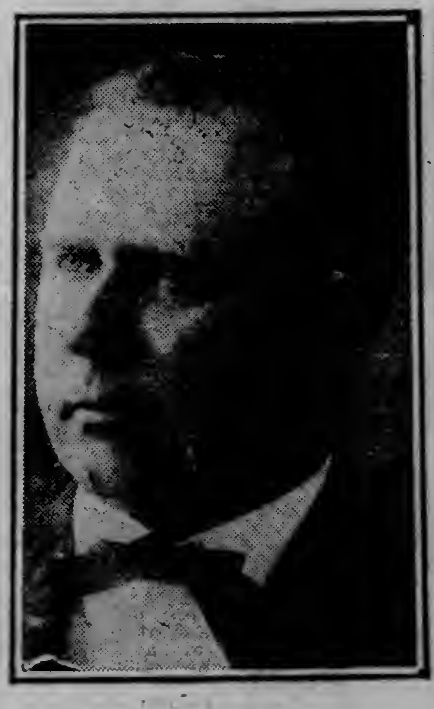

WILLIAM R. KING.

William R. King, formerly associate justice of the supreme court of Oregon, is one of the fourteen members of the Wilson campaign committee. Judge King gave the decision which was upheld recently, after long litigation, by the United States supreme court, declaring the initiative and referendum to be constitutional. His appointment to the campaign committee is regarded as indorsement of that doctrine. The judge was born in Walla Walla county, Washington, Oct. 3, 1864. He was a Democratic nominee for governor of Oregon and was appointed associate judge of the supreme court of Oregon in 1906.

DIXON BACK IN CHICAGO

All But Three Members of Campaign Committee Have Been Picked.

Harry T. West to Figure in Taft Press Bureau.

Chicago, Aug. 22.—United States Senator Joseph M. Dixon of Montana, director of the Progressive campaign, accompanied by Henry F. Cochems of Wisconsin, arrived from New York today to spend a week in perfecting the organization of the Chicago Progressive headquarters. Senator Dixon said that within the week the Progressive national campaign would be in full swing in all sections of the country.

All but three members of the campaign executive committee, said Senator Dixon, had been chosen. The committee now is composed of George W. Perkins of New York, chairman; Judge

ELON H. HOOKER.

Ben B. Lindsey of Colorado, Miss Jane Addams of Illinois, George Priestley of Oklahoma, Chauncey Dewey of Illinois and Meyer Lissner of California.

Hooker Is Treasurer.

E. H. Hooker of Niagara Falls, N. Y., has been chosen treasurer. He was a deputy commissioner of public works in New York state at the time Col. Roosevelt was governor. The other members of the committee will be named within a week or ten days.

David W. Mulvane of Kansas, director of the Republican campaign in the West, today announced that Harry T. West, editor of the Washington Herald and a former commissioner in the District of Columbia, had been selected to act as chief assistant in the Taft publicity bureau. Mr. West is expected to arrive in Chicago tomorrow.

Joseph E. Davies of Wisconsin, who is at the head of the Democratic headquarters here, said Robert G. Ewing had gone to New York to transfer the Democratic publicity bureau from that city to Chicago. Director Davies, as yet, has not decided upon the permanent location of the Democratic headquarters.

J. M. Gidding & Co.
Correct Dress for Women and Girls

Any Suit
in Our Entire Stock
Worth $35 to $65
—FOR—
$15

We can't pay for winter goods with summer merchandise, and we absolutely refuse to carry any summer garments over—that's where *you* have a chance to *profit* by our policy; for it prompts us to give an *enormous amount of value* for a *small amount of money.*

Absolutely ANYTHING in the house! — Domestic and Imported Models in Cloth and Silk Tailormades—Staple colors, novelties — anything you want to choose!
(All Sizes)

New Things Coming In

Great Top Coats
The swaggerest sort imaginable — for women, misses and girls—those cut on typical "overcoat" lines are immensely modish. The secret of their extreme good looks lies mainly in their choice imported materials that are thick and warm but not cumbersome. Prices, $15 to $35.

New Suits
It's hardly a matter of fews any more, for Fall Suits are congregating in considerable number — Zibelines, Winter Homespuns, Twills, Winter Weight Serges, Diagonals and other fashionable materials. Prices $25 to $35.

Linen Suits to $25
Now $10

Perfectly good investments for next season—and still two months before they need to be laid aside this year. A full selection in white and colors. (All sizes.)

FORMER MRS. EMERSON TO BECOME MRS. BASHOR.

Baltimore, Md., Aug. 22.—Announcement is made that Mrs. Emilie A. Emerson, divorced wife of Capt. Isaac E. Emerson, the millionaire capitalist of this city, and mother of Mrs. Alfred G. Vanderbilt, will be married tonight to C. Hazeltine Bashor of this city.

FOR RENT
REX HOTEL
615 West Superior St.
28 Rooms.
Apply to L. A. GUNDERSON,
117 W. Superior St.

HEADQUARTERS OPENED HERE

William E. Lee Establishes a Campaign Office in Duluth.

Headquarters of William E. Lee of Long Prairie, candidate for the Republican nomination for governor, were opened at Parlors A and C, St. Louis hotel, today.

Neil J. Beaton of Duluth is in charge.

Mr. Lee will come to St. Louis county next week. The first part of the week, he will remain in Duluth meeting people and making public addresses. The schedule of addresses has not yet been arranged.

Thursday Mr. Lee will leave for a trip which will take in Aurora, Biwabik, Gilbert, McKinley, Elba, Eveleth, Hibbing, Virginia and Chisholm. He will speak at the county fair at Hibbing Saturday, Aug. 31, at 1:30 p. m.

Mr. Beaton, who will have charge of Mr. Lee's campaign in St. Louis county is a well-known young worker in the Republican ranks.

FIRE PREVENTION DAY TO BE PROCLAIMED AGAIN.

St. Paul, Minn., Aug. 22.—(Special to The Herald.)—A second fire prevention day, to be observed throughout Minnesota, will be designated by Governor Eberhart. Last year Oct. 9 was set aside by proclamation, and it is likely a date near that will be named this year.

A letter to the governor from F. R. Weddell, secretary of the Chicago committee on publicity and education, today said that an appeal would be made to governors of all states to take similar action. Fire losses in the United States and Canada for 1912 amounted to $134,497,750 up to July 1, Mr. Weddell said. Indications are that they will exceed $250,000,000 before the year has ended and be greater than they were in 1911.

Ask yourself this question: "Can I afford NOT to advertise?"

THE ENTIRE STOCK OF
LADIES' AND MISSES' COATS, SUITS, DRESSES, WAISTS, SKIRTS AND FURS
—OF—
FRIEDMAN'S CLOAK AND SUIT HOUSE,
7 WEST SUPERIOR STREET,

Will be placed on sale Saturday, Aug. 24, at 31c on the dollar. This stock must be disposed of in 10 days to make room for our new Fall and Winter Goods daily arriving. Watch tomorrow's paper on this page. It will pay you.

THE ROYAL CLOAK Co.
"WOMENS GOOD CLOTHES"
7 WEST SUPERIOR STREET.

A National Purchasing Power That Enables Us to Undersell.
Duluth, Minn. *Chicago, Ill.* *Quincy, Ill.* *Lima, Ohio*
The LEISER Co.
24 West Superior St., near First Ave. West.
Women's and Misses' Outer Garments.

Buy Today: Don't Delay

—IN THE FINAL—
Closing Out of All Summer Garments at Less Than Original Cost.

Every garment of this season's make. They are broken sizes only, slightly mussed or soiled through handling. Must go at any price. We need the space for the fall garments now arriving. Come pick the best bargains today.

Foreword

Grand Exhibition of Wonderful Fabrics to Be Worn By Society's "Elect" the Coming Social Season.

Announcement

Antedating the Fall Exhibit of New York and Chicago houses by several weeks, Donaldson's announces to the ladies of Duluth the formal opening of an unprecedented display of marvels of loom and shuttle.

Exclusiveness

In accordance with our custom, the peculiar and distinctive richness of the Donaldson importations have been safe-guarded. Duplicatons are impossible.

For "Grande Toilettes"

In evening silks, the ultimate has been reached. Gorgeous brocades, reminiscent of the Courts of the Georges in their brilliant colorings, stiff with threads of gold and of silver, marvelously unique in their Eastern dyes and rarely beautiful designs, are unsurpassed in loveliness. Also the clinging textures, bordered, and in new blends of design and weave, are in infinite variety and limitless in rainbow and opalescent tints.

Velvets

The velvets, velveteens and corduroys are in a full and complete range of colors and shades. Woven in widths to forty-two inches, in chiffon as well as heavier weights, and in matchless silkiness of pile, they comprise an assortment that cannot be equalled in the Northwest.

Suitings

Innovations in wools for the coming season include a ridged cord diagonal of silk and wool, heavy and lustrous, and some especially rich poplins. Scotch mixtures, broadcloths and whipcords are in standard and many new colors. These are in varied weights for coat suits or one-piece frocks. New ideas in coatings are also markedly different from last year's designs.

Engagements

Modistes are now booking engagements for fall toilettes and the shopping has commenced. Restricted and limited novelties will not be obtainable later on, and where these exclusive patterns are desired, it is advisable to make the selection soon.

The Display

The Exhibit is complete. Every field of high grade materials is represented, and all await your inspection.

L. S. Donaldson Company

MINNEAPOLIS, MINN.

PENROSE WANTS INVESTIGATION

Wants Senate to Quiz Everybody He Named About Campaign Funds.

Washington, Aug. 22.—Senator Penrose today asked the senate to direct the Clapp committee, investigating campaign contributions of 1904 and 1908 to investigate the charges contained in his sensational speech of yesterday in connection with the Penrose-Archbold correspondence. He asked that the committee be directed to call as witnesses "all persons mentioned" in his speech. Col. Roosevelt was among that number. The motion was temporarily laid over.

The demand of Senator Penrose is believed to be the first step toward revelations concerning campaign contributions. Senator Penrose had a private conference today with Senators Reed of Missouri and Smith of Maryland, Democrats, just before his statement on the floor.

At the conclusion of his request, Senator Penrose went over to Senator La Follette's desk and held an earnest conversation with the Wisconsin senator.

Senator Reed is considering a proposal to have the investigating committee look into all contributions to campaign funds of the candidates for the presidential nomination this year, and also their expenditures.

"Absurd," Says Roosevelt.

Wilkesbarre, Pa., Aug. 22.—Col. Roosevelt was asked today whether he was willing to go before the senate investigating committee to testify in regard to the statement that contributions were made to the 1904 campaign by the Standard Oil company.

"The question is absurd," he said. "The letters and telegrams that passed between Mr. Cortelyou and myself are enough."

Health and Beauty Helps

BY MRS. MAE MARTYN.

C. L.: The hot sun and wind will not injure your skin, even though it is delicate, if you apply a spurmax lotion each day. This lotion is made by adding 2 teaspoonfuls glycerine to ½ pint witch hazel (or hot water), then 4 ounces spurmax. Powder and rouge are unnecessary when the spurmax lotion is used, and if you apply the lotion every day you will find that it banishes tan and freckles and dispels the oily, shiny, blotchy condition. The spurmax lotion is invisible when on and is not affected by wind or perspiration.

Myra: Each night apply pyroxin to lash roots with thumb and forefinger and they will come in long and silky. Your eyebrows will grow thick and heavy by rubbing on pyroxin with finger tip. Be careful and don't get any where hair is not wanted.

Dorothy D: No harm results when delatone is used to banish hairy growths. Just make a paste with some delatone and water, spread over hairs and in 2 or 3 minutes remove, wash the skin, and every trace of hair or fuzz has vanished. Rarely is it necessary to use more than one application of delatone.

B. A.: Of course you cannot make your hair look bright and pretty, because soap was never intended for shampooing, as it causes the hair to grow streaky and brittle. Dissolve a teaspoonful canthrox in a cup of hot water and you will have enough mixture for a delightfully soothing and invigorating shampoo. The lather created by canthrox allays scalp irritation and dissolves dandruff and excess oil, and after rinsing well, the hair and scalp are clean and sweet, while the hair dries quickly, with an even, rich color and beautiful gloss. Nothing compares with canthrox for keeping the hair silky, brilliant and fluffy in hot weather.

Mrs. J. R.: Boils indicate a poison-laden blood, and you can hope for little relief until the poisons are eliminated from the system. In ½ pint alcohol pour 1 ounce kardene, then put in ½ cupful sugar and hot water to make a quart. Take a tablespoonful before each meal and you will soon be rid of your boils. This tonic will clear up the skin and give you health and energy, and should be kept handy in the house, as its use often prevents serious sickness.

I. X. L.: You can obtain quick relief from burning, smarting eyes by frequently dropping 2 or 3 drops of a plain crystos eye-tonic in each eye. This harmless tonic is made by dissolving 1 ounce crystos in a pint of cold water. For soreness or for removing foreign particles, as well as for granulated lids, it is unequaled. To dull, listless eyes it will give a youthful charm and sparkle, and its occasional use frequently overcomes the need for wearing glasses.

Esther H.: You cannot expect to have a clear, fair skin so long as you continue using greasy creams and smother the pores with powder. Make up and use this plain almozoin cream-jelly, followed by an application of the spurmax lotion (see answer to C. L.): Put 2 teaspoonfuls glycerine into ½ pint cold water, then add 1 ounce almozoin. Let stand for several hours, then apply to skin and massage in well. This almozoin cream-jelly will rid the skin of pimples, blackheads, blotches, fine lines, sallowness and other complexion upsets. It also discourages hairy growths.

Grace W.: The discomfort you suffer from overfatness can be easily remedied if you will get 4 ounces parnotis and dissolve in 1½ pints hot water, then take a tablespoonful 3 times each day. This harmless treatment gently dissolves fatty tissues without inconvenience and does not call for dieting or violent exercise. You can reduce your weight to where you want it and your flesh will be firm and the skin free from wrinkles. No possible danger results from using the parnotis treatment, and there need be no fear of the fat returning once the treatment is discontinued.

X. L.: An excellent hair and scalp tonic for summer months is made by adding 1 ounce quinzoin to ½ pint alcohol, then ½ pint water. This almost instantly soothes the burning and stops irritation. Its continued use puts the scalp in a healthy condition and encourages a beautiful growth of silky, brilliant hair. It is a good idea to shampoo occasionally with canthrox (see answer to B. A.), then use the quinzoin tonic once or twice each week.

TRIBUTE TO DULUTH BANK

High Compliment to American Exchange National By Financial Journal.

Leads State in Proportion of Earned Surplus and Profits to Capital.

A rare compliment has been paid to the American Exchange National bank by the Financier, a leading financial publication of New York city. Each year this paper compiles what is called an "Honor Roll," which includes all the national banks in the country having a surplus and undivided profit account in excess of the bank's capital stock. As the American Exchange National Bank of Duluth has a larger proportion of **earned** surplus and undivided profits to capital than any other bank in the state, it stands very high on this roll of honor. The Financier makes the following comment on the Duluth institution:

"Among the representative financial institutions of the Northwest, the American Exchange National Bank of Duluth holds a justly high reputation. The American Exchange bank was established originally in 1879, and continued for thirty years under a state charter, having carried on business as a state bank longer than any other institution in Minnesota. The American Exchange bank entered the national system in 1909 under the title of the American Exchange National.

"Its career has been one of unbroken prosperity, due to the excellent and careful management which it has always enjoyed. Illustrative of how the bank has been conducted, it may be said that besides paying dividends every year since its organization in 1879, the bank has accumulated a surplus of over $1,336,000 out of earnings. The present capital stock in the bank is $500,000, and surplus and undivided profits $1,336,463. The deposits of the bank now average over $8,500,000, and are constantly growing."

INVITED TO COME ALONG

Range People Will Be Asked to Help Observe Duluth Day.

Special Train Will Leave at 7 a. m. Returning Same Night.

The people of Hibbing, Virginia, Eveleth, Chosholm, Biwabik and other range towns will be invited to join with Duluth people in making a big St. Louis county demonstration at the state fair on Duluth day, Sept. 4.

The invitation will be extended to the Commercial clubs in the different towns, and they will be urged to make up parties to join the Duluth crowd on the special train which will take the visitors from Northeastern Minnesota to the fair on that day.

The special train will leave Duluth about 7 a. m. on Duluth day, arriving at the fair at about 11 o'clock. It will leave on the return trip at 10:30 that night.

The publicity committee of the Commercial club completed arrangements for the train at a meeting today. The fare for the round trip, cost of admission to the fair, pro rata cost of special equipment and all will be covered by a fee of $7.50. The complete Third Regiment band will be taken.

Each member of the excursion party will be provided with cap, badge, pennant and cane. That goes for the women as well as the men, and the Commercial club committee is anxious that every Duluth visitor on the fair grounds that day be provided with the equipment that will advertise him as from Duluth and advertise the city at the same time.

SHIPPERS PROTEST

To North Dakota Railroad Commission at Fargo Hearing.

Fargo, N. D., Aug. 22.—(Special to The Herald.)—Shippers in many lines are appearing here before a special meeting of the state railway commission today to protest against the present express charges. Machinery and creamery shippers are most emphatic in their protests though many other lines are represented. Statements have been prepared showing what the shippers allege to be unjust discrimination against this territory. Representatives of express companies and attorneys who are before the board, want the present protest held up to see what the interstate commerce commission does on its present investigation.

EBERHART CAMPAIGN BOOKLET IS ISSUED.

St. Paul, Minn., Aug. 22.—(Special to The Herald.)—The campaign booklet issued by Governor Eberhart came from the press today. Only 10,000 were printed, but Ralph W. Wheelock, the governor's private secretary, says 50,000 probably will be put out before the campaign closes.

"You will notice," said A. M. Hayes, the governor's executive clerk, "that this booklet, as a campaign document, is somewhat unique. It does not contain a single promise of what the governor will do if re-elected. Customarily, it is promised by candidates that they will see that farmers get $2 a dozen for eggs and that consumers will be able to buy them for 11 cents."

STATE TAX COMMISSION INSPECTING CUYUNA MINES.

Brainerd, Minn., Aug. 22.—(Special to The Herald.)—Sam Lord of St. Paul, A. G. Armson of Stillwater and Secretary Bukard Hurd of St. Paul, members of the Minnesota state tax commission, accompanied by F. A. Wildes of Hibbing, are touring the Cuyuna range, examining the shipping properties, shafts and exploration work and considering the objections of the mining interests to increased taxation as ordered by the Crow Wing county board of equalization and referred to the state commission for solution.

GLEANED ALONG THE POLICE RUN

"My husband is a good man when he is sober," said Mrs. Herman Wolfer when she appeared in police court yesterday afternoon to testify against the ostensible head of the house, whose arrest she had caused the night before on a charge of having become voluntrily intoxicated.

"When he is drunk he is mean and abusive to me and the children."

The court turned to Wolfer to ask him what he had to say about his wife's allegations, when she startled the court with the emphatic declaration:

"Judge, he hasn't drawn a sober breath in twenty years."

The unexpectedness of the interjection took all present aback for a minute and then Judge Cutting asked her if she really meant that her husband had never been sober in two decades, adding that it was rather a harsh charge to place against the man to whom she had been married that length of time.

"There hasn't a day passed that he has not had liquor in him, even Sundays," said his wife. "He doesn't need money to get liquor; he's a good fellow and the saloon keepers will trust him for all he wants."

"If taking a drink makes a man drunk, there's a lot of drunkards in Duluth," commented the court.

Mrs. Wolfer said that she will never live with her husband again. She asserted that she has already instituted divorce proceedings and that she expects that her husband will give her enough money every month to help support their five children and run the household. She said that she has given him chance after chance to quit drinking; that he has sworn before her on the Bible that he would never touch another drop, but that as soon as he got to the next saloon he went for his customary cup.

She explained that until a week ago he was working out of town. The first month she said he gave her $25, the second $40 and the third $60. Since he returned she stated that he has been drinking steadily. When he came home Tuesday night she said she was obliged to call in three men to prevent him from injuring their 12-year-old son.

Mrs. Wolfer told her husband that he had held out part of his wages in the past. It appeared that he was laid up in a local hospital for a time, and that she went to the office of the firm to collect some money due him. "The bookkeeper showed me the books," she explained. "He gave me $60 and $65 a month and the books showed that he had been drawing $100 a month right along."

The court endeavored to reconcile them, but the woman would not listen to it. She repeated that she will never again stay in the same house with him. Wolfer was found guilty of having been drunk, but upon his promise to stay away from his family pending the divorce proceedings the court suspended sentence.

* * *

William Venkavitz, living at Thirty-second avenue west and Seventh street, was arraigned in police court this morning on a charge of permitting his geese to run at large.

He admitted the allegation, but couldn't understand why he didn't have as much right to let his geese run about the adjacent lots as his neighbor had to use them for a garden. The court explained to him that it is up to him to keep his geese where they belong and that his neighbor is not obliged to fence in the garden to keep the geese out. When he comprehended the situation and promised to follow instructions, sentence was suspended.

It appeared that Venkavitz and his neighbor, Martin Linski, have had quite a bit of trouble over the geese. A short time ago Linski drove the geese from the garden into his barn and refused to give them back to Venkavitz. The poundmaster was summoned and Venkavitz was taxed a quarter a head for the ten geese before he regained possession of them.

In addition to having his pocketbook flattened, Venkavitz declared that he had suffered bodily pain because of the geese. He offered to show the court some black and blue bruises which he had received when he had engaged in physical combat on their account. The court was not interested and Venkavitz kept his shirt on.

* * *

Louis Karpanen, arrested yesterday in Superior on a charge of defrauding D. A. Fitzpatrick of the Cody hotel of a board bill of $44, pleaded not guilty when brought into police court yesterday afternoon. His hearing was set for tomorrow morning.

* * *

Frank Fahrman admitted that he had been disorderly at his home in the West end last night when he was brought into police court this morning. He said that he may have addressed the members of his family in a tone of voice which was not low and gentle, but asserted that he had not injured them nor the furniture. He remarked that it looked to him as if "they want to get rid of the old man." The court desired flurther information and continued the case until this afternoon for disposition.

* * *

John A. Johnson, who has been jugged more times than he has fingers and toes, got $40 and costs or thirty days in the county jail when he pleaded guilty to having been drunk and disorderly. The police reported that John was up to his old tricks, going from door to door demanding alms and becoming offensive when refused.

* * *

The fire department had three runs yesterday, the first day for some time that more than one alarm has been turned in.

A brush fire was put out in West Duluth at 3 o'clock, and about an hour later a fire in a car of hay at Seventh avenue west and the railroad yards was extinguished.

About 6 o'clock an automobile, numbered 24693, caught fire on Second avenue west between Third and Fourth streets. Friction fired grease in the brakes, and for a few minutes it was feared that the flames would reach the gasoline tank. The damage was slight.

* * *

Four people were taken from the Cody hotel at West Duluth at 1:30 o'clock this morning by Sergeant Barber and Patrolman Ek and booked on disorderly charges. They gave their names as Frank Jones, Edith Jones, John Burns and Nellie O'Malley. Each forfeited $25 bail when their names were called in police court this morning.

* * *

Charles Konasiewicz was arrested on a charge of abandonment yesterday. He asked for an examination and his hearing was set for tomorrow morning, bail being fixed at $500. His wife was present and as happens in the majority of such instances, she wanted him released. She said she was anxious to take him back on his promise to quit drinking. He was very willing to make the promise.

* * *

Matt Ylimaki paid a fine of $30 in police court yesterday afternoon for discharging fire arms in the city limits. He said he bought the gun, a neat vest-pocket automatic, in order to be prepared to protect a sum of money which he expected from the old country.

* * *

The case of Clement Clementson, charged with using abusive language to his wife, was continued for thirty days when called in police court today. It was stated that his better half is about to institute divorce proceedings.

* * *

William Berg sustained a broken collar bone and a dislocated shoulder in a runaway on Lake avenue this morning. He clung to the reins until the wagon careened against a telephone pole at Sutphin street. Berg was taken to St. Luke's hospital in Totman's ambulance and his injuries dressed. He is a teamster and lives at Twenty-fourth avenue west and Sixth street.

* * *

People taken to headquarters in the patrol wagon are not enjoying the exquisite delights of an automobile. They are being hauled in the horse-while the Kato, the auto patrol, is while the Pato, the auto patrol, is undergoing repairs.

IF YOU ARE A TRIFLE SENSITIVE

About the size of your shoes, many people can wear shoes one size smaller by shaking into them Allen's Foot-Ease, the antiseptic powder for the feet. It makes tight-fitting or New Shoes feel easy, and gives rest and comfort to hot, tired, swollen, aching feet. Try it today. Sold everywhere, 25c. Don't accept any substitute.

SUPERIOR

Organize Social Center.

Despite the disagreeable weather a large crowd attended the organization meeting of the Billings Park civic center. Charles E. Nelson was elected president and Harold Olson, secretary. A constitution and set of by-laws were adopted. Carl Beck was appointed director of the organization.

Lectures at Exhibit.

Lectues will be given today at the state industrial safety appliance exhibit by state industrial commissioners. The exhibit is at the Hammond block, where a deputy is in charge. Large crowds viewed the pictures and exhibits yesterday afternoon and evening.

Meeting for Farmers.

Farmers throughout Douglas county have been invited to attend a special meeting to be held at the new Hill state demonstration farm in Superior. Posters announcing the date and the various other features of the meeting will be sent out within a few days.

Claims Damages.

Ole Huen, a laborer, is suing the P. & R. C. & I. Co. for $5,000 for alleged injuries received while in the employ of the company. Huen was employed as a car loader and he claims that through the negligence of the company the car released a crank, which crashed into his head and face, inflicting severe wounds. The case will come up in the September term of court.

Overhaul Theater.

The Grand opera house is to be overhauled and renovated before the opening of the regular fall season. The theater closed last evening and workmen were put at work this morning on remodeling the interior. The first fall production will be on Labor day.

Saloon Keepers Fined.

For refilling bottles bearing a government stamp, John Kruth and P. C. Swanson were fined $50 each in the United States court yesterday afternoon. Kruth and Swanson are both saloonkeepers on Tower avenue.

McNAMARA-BORGESON.

Pretty Wedding Takes Place in the Sacred Heart Cathedral.

A very charming wedding which took place this morning at the Cathedral of the Sacred Heart was that of Miss Sadie Kathryn McNamara and John Oliver Borgeson, both of Duluth. Attending them were Miss Emily McNamara and James D. McNamara.

The bride was gowned in embroidered white voile with pearl trimmings and wore a bridal veil and wreath. She carried a shower bouquet of lilies of the valley and sweet peas. Miss Emily McNamara, the bridesmaid, wore white with a blue sash, and a large white hat trimmed with blue. She carried an arm bouquet of pink roses.

Following the ceremony a breakfast was served at the home of the bride's parents, Mr. and Mrs. John McNamara, 415 Second avenue east. After a short trip Mr. and Mrs. Borgeson will be at home at 928 East Fourth street. A number of guests were present at the affair, among those from out of town being a sister of the bride, Mrs. V. L. Anderson, and children, of Eros, La., and Miss Gertrude Tague of Spokane, Wash.

Concern's Model Farm.

International Falls, Minn., Aug. 22.—(Special to The Herald.)—The Koochiching company is building a large modern barn on its farm on the outskirts of the city. The structure is to be 32 by 60 feet in size and modern in every way, including cement floors, troughs, etc. Thoroughbred stock is to be raised and dairying engaged in extensively. Under Townsite Manager Kinney's direction this farm is being made a model one, and one which will do much to encuorage dairying and general farming.

HAS NO STANDING NOW.

Defendant in Divorce Suit Fails to Answer in Prescribed Time.

In the suit for absolute divorce which Mrs. Mary Barrell has begun in district court against her husband, George Barrell, proof of service upon the defendant at Salem, Mass., was filed with the clerk of court this morning. Service was made on July 13, and as the defendant was given thirty days thereafter to make answer to the complaint and has so far failed to do so, he has no standing in court for the time for answering is past.

Mrs. Barrell charges desertion in 1907, and asks the custody of her two daughters, 11 and 4 years old, respectively, claiming that the defendant is unfit to have them. The plaintiff is 33 years old and the defendant 54.

Silberstein & Bondy Company

Embroideries at Big Reductions

Flouncings, All-overs, Bands, Edgings, etc., nothing reserved. The entire stock of these Embroideries will be yours tomorrow for little money. Don't miss it, as it means a great saving to you. To mention each and every item would be taking up much of your time. The reductions will mean anywhere from **One-third to One-half Off.**

$2.00 Detachable Umbrellas at $1.15

These long handle umbrellas are made with screw folding rod and detachable handle to fit trunk or suit case.

Have you seen the new Monogram Waists?

HEIMBACH RUBBER HEELS

Cost no more than the ordinary kind if attached in our shops.

WHILE YOU WAIT!

MEN'S 40c
WOMEN'S . . 35c

Most Reliable Work at the Most Reasonable Prices.

Duluth { 17 Second Ave. W. / 10 First Avenue W. / 12 Fourth Avenue W.
Superior—1418 Tower Avenue.

GOPHER

All Cotton Felt 45-lb. Mattress

Usual Sale Price up to $10.50

ANY SIZE; ART TICKINGS

OUR SPECIAL SALE PRICE..... $5.95

We sell everything to furnish the home. Ask for our prices on three and five-room outfits.

Your Credit Is Good. **R. R. Forward & Co.** Superior St. and Second Avenue East.

CENTRAL HILLSIDE LOTS

Stop "Making Money" for the Other Fellow!

WEST END LOTS

It will pay you to investigate our lots on Seventh and Eighth avenues east and Tenth street; also between Tenth and Eleventh avenues east, upper side Tenth street. Only a very few left on very easy terms. Street car line within one block. These sections of Duluth are building up very fast. You, who still are waiting, act quick, because there are only a very few left and those given you naturally have to go higher up and too far from street cars for comfort.

You must not fail to take a trip to Forty-second avenue west and take new sidewalk to Seventh and Eighth streets, and examine lots to the left of Forty-second avenue. A new park is going in close by. Our prices—$340 and less, on easy terms—make it easy to get a start. Gas and water mains, as well as sewer, on Eighth street. Nice level lots for garden—only 15 left. Act quick.

DEAL WITH US AND MAKE MONEY.
Office open Saturday evenings. Apply for maps of four of the best lot propositions in Duluth.

FARM LANDS, FIRE INSURANCE, LOANS

L. A. LARSEN CO.

213, 214 and 215 Providence Building.

WEST DULUTH

HERALD BRANCH OFFICES:
A. Jensen, 330 North 57th Ave. W. J. J. Moran, 316½ North Central Ave

PAYROLL IS CLIMBING

West Duluth Workmen Will Receive More Than $100,000 Saturday.

Every Mill and Factory in West Duluth in Operation.

More than $100,000 will be paid to West Duluth workmen Saturday.

This amount is the estimated monthly payroll for August for all the West Duluth shops, mills, factories and furnaces. That the payroll this month will be the largest in the history of West Duluth is the claim of one of the local bankers. The $100,000 will be paid out Saturday by the various mills and factories, and includes the monthly payrolls of some concerns and the semi-monthly payrolls of others.

At the present time every mill and factory in West Duluth and New Duluth is in operation. The mills are employing the largest crews in years and the business is at its highest point, according to the reports made by the various officers. It is estimated that nearly 3,000 men are employed in the western end of the city, including the men at the steel plant. Of this number the larger concerns employ the following: Zenith Furnace company, 500; Virginia & Rainy Lake mill, 300; Alger-Smith mill, 400; National Iron company, 200; Standard Box & Lumber company, 65; Zenith Box & Lumber company, 60; American Carbolite company, 100; Duluth-Superior Dredging compony, 25; Imperial Iron works, 50, and the Nelson Sash & Door company, 25.

Since the opening of the larger mills in May and June, business has been most active. The mills are running night and day.

THIRD STORY WILL BE ADDED

Edward Dormedy to Make Extensive Improvements on Building.

Improvements costing about $18,000 are being planned for the Dormedy building, corner Central avenue and Ramsey street, which was purchased last winter by Edward Dormedy from Wieland & Wade, hardware dealers, 329 Central avenue.

Mr. Dormedy stated this morning that he is now planning to add another story to the present building, to build a 25-foot addition on the west and to remodel the entire second floor. Mr. Dormedy stated that he has already purchased the wooden frame building next to his block and that it will be razed early in October. The two buildings will join and the addition will extend 140 feet to the alley. The work will in all probability start the middle of October.

The second floor will be remodeled and arranged for offices, with the exception of the banquet hall and two lodge halls. The new third floor will be arranged for flats. The entrance to the upper floors will be in the addition, which has already been leased from Mr. Dormedy. Plans for the improvements are now being made by a local architect.

First Fire This Month.

Department No. 8 made its first run this month, when it was called to put out a small fire underneath the Seventy-first avenue bridge shortly after 4 o'clock yesterday afternoon. It is believed that small boys playing underneath the bridge fired a pile of hay, the flames spreading to some rubbish. the fire department had little difficulty in putting out the blaze.

Visiting Old Friends.

A. J. Chapman of Hammond, Ind., a former resident of West Duluth, is visiting friends in this end of the city for several days. An informal reception was given in his honer at the regular meeting of the degree team of Old Hickory camp, held last evening at the Great Eastern hall. Mr. Chapman was a member of the team during his residence in West Duluth.

Strike Is Successful.

Workmen employed on the Central avenue and Ramsey street paving job struck for a 25-cent raise yesterday afternoon and were granted their demand by E. A. Dahl, contractor in charge of the work. The strike lasted but a short while, an agreement being affected after a few minutes. The men had been receiving $2.25 a day.

Peter Zigich Dies.

Peter Zigich, 41 years old, 5516 Raleigh street, died at the Graham hospital yesterday afternoon, following a short illness. He has no relatives in the city, as far as is known. The funeral was held at 2:30 o'clock this afternoon froh the Filiatrault undertaking rooms. Interment was in the Oneota cemetery.

Boat Club Meeting.

The Western Boat club will hold a special meeting this evening at the West Duluth Commercial club. Reports will be made by the various committees and several new members will be taken into the organizations. Plans for the first boat race to be held next Sunday will be discussed during the evening.

PLANS FOR SECOND ANNUAL BANQUET

Preliminary arrangements for the second annual banquet of the degree team of Old Hickory camp, No. 1555, Modern Woodmen of America, to be held Sept. 11 at the Great Eastern hall, were made at a special meeting of the team last evening.

The program will begin at 8 o'clock with the banquet in the large hall room. James E. Foubister, who is in charge of the arrangements, will act as toastmaster for the evening. L. A. Barnes will give the address of welcome, after which Capt. J. C. Quade of the Duluth camp degree team will make the bugle call. Capt. Quade will also play taps following the program of addresses.

Mayor J. A. McCuen will give the principal address of the evening, speaking immediately after the bugle call. Others who have accepted the invitation to speak during the evening are: William M. Cochran of Minot, N.

C. C. SALTER,
Captain of the Old Hickory Camp Degree Team.

D., W. E. Tuscan, W. B. Getchell, County Attorney John H. Norton, Assistant County Attorney Warren E. Greene, M. J. Filiatrault, Capt. F. R. Holmberg, Dr. John McClark, A. R. Armstrong and Alderman Charles Hoar. The closing address will be given by Capt. C. C. Salter, head of the degree team.

During the evening a local orchestra will play a program of selections, while the members of the team will also render several musical numbers. Invitations have been sent to the other camps of Duluth, Superior and the range and a large delegation is expected from each organization.

Mr. Foubister, who is in charge of the arrangements and who will act as toastmaster at the banquet, is being assisted by the following committees in preparing the various features for the evening: Refreshments, J. C. Ramsbottom, Edwin Olson, George Covett, Albert Peterson and Alec Erickson; program and speakers, John Connolly, chairman; Charles Zeil, Gust Pearson, Carl Pearson and Byron Brooks; decorations, Roy Santaire, Charles Kauppi, Harry Peterson, Martin Solberg and Thomas Torgeson; arrangements, George Dunleavy, chairman; A. R. Armstrong, William Cochran, Nels Willner and W. Tuscan; reception, Charles C. Slater, chairman; Henry Fedi, Peter McCormick, A. B. Mahoney and Thomas Foubister.

West Duluth Briefs.

Mrs. James Stickney of 11 North Fifty-seventh avenue west will leave Saturday for a short visit with relatives at Ashland, Wis.

Mr. and Mrs. A. J. Chapman of Hammond, Ind., are the guests this week at the home of Mr. and Mrs. Alphonse Renaud, 224 North Fifty-third avenue west.

Mrs. Frank Winkel and family and Mrs. J. A. Mason and family of West Duluth will return tomorrow from a month's visit with relatives at Ottawa, Can.

Miss Ellen Scanlon left yesterday for a month's visit with relatives at St. Joseph, Mo.

William Grandmason will leave Saturday for a short visit with his brother, Adolph Grandmason, of Ashland, Wis.

Mr. and Mrs. H. J. Hogeboom of Winnipeg are the guests this week at the home of Mr. and Mrs. J. G. Brink of Smithville.

Jerome Mahoney of Crookston has left for his home after spending several days with his brother, A. D. Mahoney, of Smithville.

For rent—Modern house, very desirable; also several cottages and flats for rent. W. B. Getchell, 319 Central avenue.

August Neubauer of Smithville has left for San Francisco, where he will spend several weeks with relatives.

Here is another chance to get a home easier than paying rent; $1,500 for an eight-oom house; $100 cash, balance in small monthly payments. The Scott company, 315 Central avenue.

A son was born yesterday to Mr. and Mrs. George Schlect of Smithville.

The Misses Irine and Julia McNulty of 24 North Fifty-third avenue west have left for a short visit with relatives at Chicago.

Watch repairing. Hurst. West Duluth.

HENGELMULLER MAY GO BACK TO AUSTRIA.

Bar Harbor, Me., Aug. 22.—Baron Hengelmuller, the Austrian ambassador to the United States, who is spending the summer at Bar Harbor, refused today to discuss the report that he was to resign his present post and return to important work in Austria. Baron Hengelmuller said he intended to leave for Austria next Thursday.

Mobile Man Is Suicide.

New York, Aug. 22.—A man who killed himself early yesterday in front of the Hotel Marlborough here was identified today as Arthur W. Yerger of Mobile, Ala., by Francis Coulson Kelly, an employe of a local trust company.

ZENITH CITY CO-OPERATIVE ASSOCIATION

GROCERIES AND PROVISIONS. 5511 Grand Ave. W.
P. G. PHILLIPS, Manager. Zenith Phone 3214-X.

98 lbs. Zenith Flour	$2.65
49 lbs. Zenith Flour	$1.35
100 lbs. Sugar	$5.70
25 lbs. Sugar	$1.45
Tomatoes, No. 1, per can	11c
Corn, No. 1, per can	7c
Peas, No. 1, per can	11c

MARINE NEWS

RATES ARE ADVANCED

Carrying Charges for Lumber Are on the Upward Trend.

Grain Rates Also Firm and an Advance is Expected.

Carrying charges for lumber are on the upward trend.

Already prices have been advanced 25 cents from Green Bay and an advance of from 10 to 15 cents has been announced from some ports on Georgian bay.

These are the first changes in the rate on lumber since the present season opened. It is expected that the raise will be about 25 cents all around. The rate from Duluth has been stationary at $2.50 since the shipping season opened.

Thick weather is said to be responsible for the raise. All season the boats have been delayed in their rush by thick weather and as they cannot make trips fast enough to make what the owners think they should at the present rate, the figure will undoubtedly be advanced.

Lumber tonnage is in strong demand. The boats cannot get the lumber down the lakes fast enough in spite of the fact that there are more boats engaged in the trade than ever before.

Grain rates are aso becoming stronger. Chicago brokers are said to have offered 1⅝ cents and when this failed to bring tonnage they offered 1¾ cents. Spot tonnage is said to be in demand at Chicago, but there are but a few boats available.

Duluth brokers were in the market yesterday at 1¾ cents, but failed to do much business. It is freely predicted that the rate will be 2 cents flat within a week. It was reported this morning that offers of 3¼ cents have been made for last trip and winter storage at Buffalo of flax. No charters have been reported, however.

Some of the coal mines in West Virginia which have been idle for a few days on account of a strke, resumed yesterday and it is thought that if labor trouble can be kept down, coal in plenty will come from this time on. Several boat loads were received at the local port during the past twenty-four hours.

Fog continued to delay the boats and many of them are arriving several hours late.

Sault Passages.

Sault Ste. Marie, Mich., Aug. 22.—(Special to The Herald.)—Up: Centurion, Colonel, Keewatin, Newona, noon Wednesday; George Peavey, 1; Townsend, 1:30; Steel Bradley, Bell Bros., Lagonda, 2; Hoover, Crescent City, Pendennis White, Oglebay, 3; Sherwin, 3:30; Hartwell, 4; Socapa, 4:30; Buell, Stewart, Hamiltonian, Choctaw, Impoco, 5:30; Dunelm, 6:30; Stadacona, Bope, 8:30; Coulby, Schoonmaker, 10; Alex Thompson, 11; John Donaldson, 11:30; Chas. Hubbard, Nipegon, Middlesex, 12:30 a. m. Thursday; Woodruff, 1; Taylor, 1:30; McIntosh, Price, Curry, 2; Leonard, 2:30; Palmer, 3:30; Dinkey, 4; Agassiz, House, 4:30; Wolvin, Montana, 6; Albright, Russell, 6:30; Saxona, 7; Crete, Briton, Sonora, 8; James Wallace, 9:30; Schiller, Gates, 10:30; Huronic, Paine, noon.

Down: George King, Bottsford, 12:30 p. m. Wednesday; Corey, Harvester, 1; Lynch, 2:30; Garretson, 3:30; Wickwire, Jr., 4; Carelton, Glenellah, 4:30; Gary, 6; Crawford, 7; Simcoe, Utley, 7:30; Fulton, Fisher, McKee, 8; J. J. Barlum, Nevada, 9:30; Cowie, 11; Scottish Hero, 11:30; Geo. Stephenson, Fritz, midnight; Arabian, 12:30 a. m. Thursday; Cort, Halley, 1:30; Waldo, 2:30; Neilson, Maida, 3; Northern King, Buffalo, 4:30; Peters, 5; Murphy, 6; Andrew Upson, Wahcondah, 7:30; Dickson, 8:30; Rockefeller, Manda, Wotan, Hamonic, 9; Baker, Pentland, 10; Howard Shaw, 10:30; Kirby, Hartnell, 11:30.

Detroit Passages.

Detroit, Mich., Aug. 22.—(Special to The Herald.)—Up: D. W. Ellis, Anderson, 11:50 a. m. Wednesday; Buffington, 12:30 p. m.; Amazon, 11:10; Frick, 1:30; Mt. Clements, Atlantic, 2:10; Ireland, 2:30; Siemens, Thomas, 2:40; H. B. Hawgood, 3:10; Seneca, 4:30; Seguin, 4:35; C. M. Warner, 4:40; Corsia, Robbins, 5:50; Norton, 6:10; I. S. Boyce, Golden Age, 10:20; Earling, Empress, Midland, 10:30; Queen City, Boland, Armour, 10:40; Nettleton, 12:15 a. m. Thursday; Nottingham, 12:40; Gill, 1; Calumet, Neebing, Mataafa, 1:40; Peck, Abyssinia, 2; Argor, Owen, 3; Minnetonka, 3:30; Craig, 4:10; Ohio, No. 122, 4:20; tug Goulder, 5:15; Maricopa, Squire, Republic, 7; Dunn, Jr., 7:30; Verona, 7:40; Binghampton, 9:10; Cole, 9:20; Dunham, 9:30; T. C. Smith, 10:30; Hanna, Jr., 10:50; Byers, 11; Venus, 11:10.

Down: Poe, Snyder, Jr., Douglas, Houghton, Martha, 12:50 p. m. Wednesday; Wolf (wood), 1:10; Curtis, Marvin, Peterson, 1:30; Charles Weston, 1:40; Morgan, Jr., Jay Morse, LaBelle, 1:50; Weeks, H. H. Rogers, 2:30; McGregor, Teutonia, 2:45; C. L. Hutchinson, McGean, 3; Conemaugh (arrived), 3:10; Castalia, 3:45; Van Hise, John Owen, 4:45; Delton, 5:30; Linn, Carrington, 6; Underwood, Presque Isle, 6:40; Gilchrist, 7:05; Cadwell, 9:10; LaSalle, 9:15; Manola, No. 13, Clement, 11:30; Heffelfinger, 1 a. m. Thursday; Spokane, 3; Butler, 4; Matthews, 4:20; Zenith City, Bell, 5:30; small Sam Mather, Marcia, 5:50; Holden, 6; Osborne, 6:15; Runnels, 9; Maryland, 9:10; Mauch Chunk, D. M. Whitney, 9:30; Kopp, George Peavey, 11:20; Hines, Ashland, Case, 11:55; Olcott, noon.

Port of Duluth.

Arrivals: E. L. Wallace, Victory, Constitution, James Laughlin, Cornell, Yates, Denmark, coal; Steinbrenner, Stackhouse, Smeaton, Watt, light for ore.

Departures: Sonoma, Martha, Western Star, Corrigan, Onoko, Joseph Wood, Wainwright, Morrell, F. C. Ball, Sierra, Kotcher, Edenborn, Bixby, Smeaton, Watt, Adriatic, L. C. Smith, ore; Melbourne, Gettysburg, lumber; Lakeland, passengers and merchandise.

NOYES FUNERAL WILL BE HELD SATURDAY.

Washington, Aug. 22.—Arrangements were completed today for the funeral Saturday afternoon of Thomas C. Noyes, president of the Washington American League baseball club, and news manager of the Washington Star, who died of pneumonia yesterday. The game between Washington and Detroit, scheduled for Saturday, will be played Friday in a doubleheader. Members of the Washington team, in a body, headed by Manager Clark Griffith, will attend the funeral.

KNOW something about the things you buy—"read up" about them in the ads.

GOOD DEMAND FOR TUGMEN

President of Organization Says Unemployed Are Idle From Choice.

Rush of Traffic Reported in All Lake Ports This Year.

Martin Cole, president of the Licensed Tugmens' Protective association, arrived home this morning after a trip to Buffalo in the interests of the organization.

Mr. Cole states that working conditions for men were never better. He says that practically all of the 1,800 members of the Licensed Tugmen's Protective association on the Great Lakes are employd at high wages and reasonable hours.

"I find this true in all ports," said Mr. Cole. "Men who are not working are idle from choice. I think more men could be used if they were to be had. I have no reference to any one particular place, but I have heard it at a number of lake ports.

"The only trouble we had this year was at Chicago and Cleveland and at both these places the difficulties have been straightened out and the men are back at work. It was necessary to take away the charter of the men at Chicago for a time when they struck unfairly, but this showed them their error and made the organization I represent all the stronger with the employers, for it showed them that we are trying to do what is right.

"I reecived word yesterday that the bill calling for eight hours labor on government dredging work has been reported favorable by the senate committee appointed to investigate it. It has already passed the house and now needs only the sanction of the senate. President Taft favors it and will sign. I saw him personally in reference to the matter. This will please a large number of workers in the employ of those who do government contract work. Heretofore they have been required to work too long at a stretch.

"It stands to reason that when labor is in such demand and when every one is working under good conditions and for fair pay there is a good deal of business. I have never seen them so busy at ports down the lakes.

"Ore in great quantities is being received; there is a rush of coal to the docks and thence to the boats; package freight is moving all the time, except at places where there is labor trouble on the docks; lumber cannot go down fast enough and everybody is looking forward to the enormous amount of grain to be moved this fall."

TRY 228 ON MUTINY CHARGE

Russians Execute Fifteen and Send 206 to Jail.

Tashkent, Asiatic Russia, Aug. 22.—Two hundred twenty-eight Russian non-commissioned officers and soldiers were tried by court martial in the Sappers camp here today on the charge of mutiny. Fifteen of them were sentenced to be hanged, seven acquitted and 206 sent to jail for varying terms.

DEMAND FOR MARRIAGE LICENSES VERY HEAVY.

Owing to unknown conditions the matrimonial market has taken on a sudden boom this week, and Deputy Clerk Frank Smith is getting writers' cramp filling out the necessary documents for those hymeneally inclined. Since this week began business twenty-six blushing bachelors have arraigned themselves before the counter at the clerk of court's office and asked for a marriage license. None of the men have had previous experience in the bonds of wedlock, and only one of the fair ones involved in the transactions had experimented before. She was a widow—genuine.

Not for a long time has there been such a demand on the marriage license clerk as during the first part of this week and many more marriages are said to be scheduled for the near future.

PRAYED IN PUBLIC FOR DEATH OF PEER

BEN TILLETT.

Ben Tillett, an English labor leader, who recently prayed in public for the death of Lord Devonport. He is the organizer of the Dockers' union. He has had trouble with Lord Devonport, the port authority, on several occasions and has even threatened to whip the lord or fight him a duel. There was a vast crowd present when Tillett reiterated past accusations against Lord Devonport and accused him of murdering children and women and men by starvation. Tillett said Devonport deserved to die. Tillett is secretary of the Dock, Wharf, Riverside and General Workers' Union of Great Britain and Ireland. He was born in Bristol in 1859. He served in the royal navy and also on merchant vessels.

Screen Doors 1/3 Off Regular Prices

Freimuth's

Positively No Telephone Orders on These Specials.

Friday's Basement Bargains!

Wash Boilers—$2 Values at $1.39

Full size, No. 9, Wash Boilers, made of heavy block tin, heavy copper bottom; regularly sold by us at $2.00, Friday you may buy them at $1.39.

75c Wash Tubs at 49c

Special lot of heavy Galvanized Iron Wash Tubs—the sort we regularly sell at 75c, special for Friday at only 49c.

Friday Sale of Enamelware

Some Wonderful Bargains.

Friday we feature as a great Friday special 7 tables of Enamelware at great savings. Hundreds of pieces of high grade enamelware at a fraction of the real value.

Consisting of Enamelware of every sort, Kettles, Stew Pans, Sauce Pans, Frying Pans, etc.—seven big tables full.

5c, 9c, 19c, 29c, 39c, 49c and 69c

Every article worth double and more. Just about enough for a good day's selling, so be here early.

Be Here Early

85c **85c**

Mrs. Potts' Sad Irons

Nicely nickeled—three irons, stand and holder; regular $1.10 value, at 85c

25c Clothes Lines 17c

40c Wash Boards at 29c

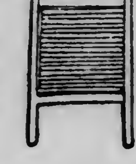

Fine Brass Wash Board—the regular 40c sort, special Friday at 29c.

All Remaining Hammocks 1/3 off Regular Prices

Prices for Clearance at

Every one a high grade make, none better on the market. Buy them here Friday at ⅓ less.

60c Clothes Baskets for 39c

Special lot of Splint Clothes Baskets, a size regularly sold for 60c, special Friday at 39c.

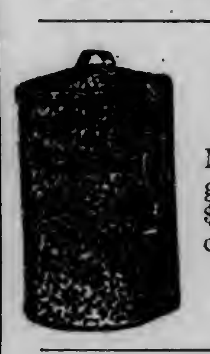

Garbage Cans

Made of heavy galvanized iron—$1.50 values, special Friday at 95c

$4 Electric Irons for $2.98

Well made and finely finished. The best medium priced iron made; guaranteed for 5 years; heavy nickel; complete with cord and socket; regular $4.00 value, special at $2.98.

Colonial Glass Water Sets

Regular $2 Value, Special for Friday 98c

Consisting of large Jug, with glass cover, 6 Tumblers to match, and Nickel Tray, special for 98c.

Star Cut Water Tumblers — Regular $3.00 value, special Friday, set of 6 for $1.24

Footed Sherbet Glasses—Special, set of 6 for 69c

Plain Glass Tumblers — special per dozen 19c

Colonial Glass Tumblers—special, per dozen 25c

Attend the Big Shirt Sale!

See Window Display.

Freimuth's

MEXICO IS SHY SOME $2,000,000

Customs Receipts Have Fallen That Much in Last Year.

City of Mexico, Aug. 22.—Customs receipts for the fiscal year that ended July 1, 1912, show a decrease of $2,000,000 under last year. An estimate of probable receipts of the coming year made on existing conditions indicated a further decrease of $1,500,000. Loss to the government through the occupation of Juarez by the rebels was estimated at $300,000.

Strike in Vera Cruz.

Vera Cruz, Mex., Aug. 22.—Several hundred employes at the railway terminal station here have struck for higher wages.

SUFFRAGETTES FED BY FORCE

Mary Leigh and Gladys Evans Start Hunger Strike in Dublin.

Dublin, Ireland, Aug. 22.—A hunger strike has been started by Mary Leigh and Gladys Evans, suffragettes, who were sentenced here on Aug. 7 to five years' imprisonment, the first on the charge of wounding John E. Redmond, leader of the Irish parliamentary party, with a hatchet thrown at Premier Asquith's carriage, and the latter for setting fire to the Theater Royal. They are being forcibly fed by the jail officials.

OBITUARY

Frank B. Long, a well known architect of Minneapolis, died suddenly Aug. 21. Mr. Long designed many of the largest buildings in Minneapolis and other cities in the Northwest. He was 71 years old.

Johann Martin Schleyer, inventor of the artificial language, Volapuk, is dead at Constance, Switzerland. He was 74 years old. Schleyer was a German Catholic priest. In 1879 he published his first prospectus of Volapuk, which he hoped was to combine the merits of all modern languages and eventually take their place.

John Mack, a lawyer and formerly associate editor of the Youths' Companion, is dead of cerebral hemorrhage at his home in New York city.

Thomas Flynn, who years ago was the starter at the Gloucester and other New Jersey race tracks, is dead at Lake Sunapee, N. H. Later Mr. Flynn was manager for the August Bimont association, which also conducted a race track. At the time of his death he was tax receiver. Mr. Flynn was a member of the New Jersey house of assembly for seven terms and in 1898 was the speaker of the assembly.

THE MANUFACTURE OF MANIACS.

British Medical Journal: At a recent congress of neurology a paper was read in which the movement by which the growing young man caresses the first shoots on his upper lip was labeled moustachiotrepsomania; the habit of twirling a cane seen in old drum majors, stepsorhabdomania; that of putting the little finger into the ear, otodactylomania. Then we have "stamatodactylomaniacs,' 'who put the finger into the mouth, "onychophagomaniacs" who bite their nails "harmoniomaniacs" who drum with their fingers on window panes or tables and " trepodomaniacs" who nervously move their legs.

Tomorrow and Saturday

SPECIAL PURCHASE

Extra Quality

Cravats 95c

$2.00 and $1.50 Values at
Rich silks—the new model four-in-hand

A. B. Siewert & Co.
304 West Superior Street

TROUT FRY ARE PLANTED

State Is Restocking Streams Along the North Shore.

Game Warden Storey Distributes Car Load Along A'ger Line.

Game Warden Thomas J. Storey accompanied a car of trout fry up the Alger line yesterday to superintend their distribution.

The fry will be planted in the streams which are crossed by the railroad, which runs through some of the best trout fishing territory in this part of the state and therefore among the best in the United States.

Next week another car of fry is expected and they will be placed in the streams without loss of time. Just where they will be planted has not been definitely determined.

The fry are large and healthy and will get into the streams under favorable conditions at an excellent time. They have been in the hatchery since early last spring and are even larger than some that were placed in tributary streams last spring.

It is keeping the streams stocked through state aid which will keep the fishing good in year sto come. Some of the streams have been pretty well fished out and the work which has been done by the state through the game and fish commission and the wardens has become apparent. Were it not for that some of the streams which are still favorites would be in the discard as far as good fishing is concerned.

The fry planted last fall and this spring have been doing well, according to Warden Storey. He says that he has made examinations of several streams in which fry were planted. But what satisfied him particularly was the condition of the trout in a stream which had heretofore been without the speckled beauties. He says that trout had never lived in the stream to the best of his knowledge. While going past it a short time ago he made it a point to investigate. He found that the fry had grown at a remarkable rate, many of them having become large enough to be taken legally, being over six inches in length.

URGES NEGROES TO TILL LAND

Booker Washington Addresses Business League Convention.

Chicago, Aug. 22.—A plea to negroes to cease depending on odd and uncertain jobs as a means of livelihood and to enter farming and commercial lines, was made last night by Dr. Booker T. Washington in an address before the National Negro Business league convention.

The educator pointed out that buyers of farm products, household furniture, buggies and wagons and even coffins did not ask whether the goods came from the hands of a white or colored man. In addition to urging negroes to enter these lines, he showed them that the South and West, with their millions of acres of unused lands and new cities, offer welcome to the farmer and the small business man regardless of nationality.

"At the present time there are over 270,000,000 acres of unused and unoccupied land in the South and West," he said. "If the white man can secure wealth and happiness by owning and operating a coal mine, brick yard, or lime kiln, why not more negroes do the same thing?"

Dr. Washington also said negroes should organize and specialize. He suggested local organizations to be affiliated with state bodies.

Hear Successful Negro.

Watt Terry, a negro of Brockton, Mass., told the convention how he started in the real estate business and increased his capital from 15 cents to $500,000.

"I found no barrier against me because of my color, and I bought the choicest property in Brockton," he said. "The man who tried to keep me from going into the real estate business because he feared my color would be against me, still is working for $2 a day. I have 2,000 persons in my apartment buildings, and only one family belongs to the negro race."

Others who spoke were Henry Boyd of Nashville, Roscoe Conkling Simmons, Emmet J. Pott of Tuskegee institute, and R. W. Thompson of Washington, D. C.

FULL PROGRESSIVE TICKET FOR IOWANS.

Des Moines, Iowa, Aug. 22.—A complete Progressive state ticket will be nominated at a state convention to be held here Sept. 4, the day Col. Roosevelt is scheduled to visit Des Moines. Congressional district conventions will also be held here at that time and candidates for congress nominated. This was decided at a meeting of the Progressive state central committee.

"Senator Kenyon's statement that he will support the Republican ticket helped us to reach an agreement," said John MacVicker, member of the Progressive state central committee.

WILSON REVIEWS BABY PARADE

Asbury Park Prize Goes to Group of "Olympic" Athletes.

Sea Girt, N. J., Aug. 22.—Six hundred babies in go-carts, doll coaches, miniature wagons and floats, decorated to catch the eye of a score of judges, passed in review yesterday before Governor Woodrow Wilson in the annual baby parade at Asbury Park.

The governor was enthusiastically applauded as he entered the enclosure where the show was presented. Massive stands had been erected for a distance of half a mile, where thousands of people were seated. As the babies passed single file before the judges' stand, where the governor sat, his attention was attracted by a little fellow who was perched on the protruding ears of a bull moose. Charles Joseph Hoffman of Asbury Park, a year old, rode the animal and wore a Rough Rider costume. The mother, who wheeled the float, stopped it in front of the governor. He leaned forward and shook hands, while the crowd cheered.

An "Insurgent Baby."

Another "insurgent baby," as the governor phrased it, was a little fellow in fireman's costume, who drew a diminutive hook and ladder, but passed the stand red-faced and in tears, clinging to his mother's dress and kicking his feet. One baby was decorated with a color band that read "Win With Wilson."

The governor was led to a half dozen little fellows, representing the Olympic athletes. They won the first prize, a big gold cup.

In the governor's party were Mrs. Woodrow Wilson; Mrs. Annie W. Howe, a sister of the governor, and her daughter, Mrs. Perrin Colerain; Miss Eleanor Wilson and her guest, Mrs. Henrietta Stiedelman of Wilmington, Del.

Railroad Committee Meets Aug. 27.

New York, Aug. 22.—Chairman J. C. Stuart of the conference committee of managers representing fifty-two eastern railroads negotiating with the locomotive engineers on the question of wage increases, has called a meeting of the full conference committee for Tuesday, Aug. 27.

TAXES ARE APPORTIONED

June Settlement Is Largest in History of the County.

Sum of $3,275,570 Divided By County Auditor Halden.

The schedule of the June apportionment of taxes has been completed and the county auditor is now ready to pay to the various cities, towns, villages and school districts their proper portions.

The total sum involved is the largest in the history of St. Louis county, being $3,275,570.96, which is $255,684.91 more than the apportionment of a year ago. The total assessment for the year is $6,341,000.

The city of Duluth gets out of this division $359,147.37 and the Duluth schools will get $262,557.94. The city's share is divided into the following funds:

Bond interest	$ 48,922.23
Bond sinking fund	19,864.13
Fire department	67,585.77
Board of public works	36,929.07
Water fund	20,256.38
Light fund	20,901.40
Health department	6,967.55
Printing and supplies	3,703.51
Park fund	13,732.65
Library fund	8,363.42
Water and light plant	10,025.53
Permanent improvements	28,015.53
Police pension	1,433.21
Street intersections	26,783.11
Maintenance and repair of streets	20,073.31
Street assessments	25,591.37

The state is awarded $618,304.94 and St. Louis county gets out of the pot $521,458.93, divided as follows:

County revenue fund	$164,662.44
Building at Virginia fund	18,130.29
County schools fund	3,831.04
County poor	37,575.98
County roads	140,575.19
Interest and sinking fund	119,509.36
Care and control of courthouses	18,575.26
Sanitarium	18,599.37

Other cities and villages of the county were given the following:

City of Ely	$ 14,275.76
Eveleth	70,567.97
Virginia	157,735.49
Village of Alice	5,096.36
Aurora	13,771.89
Biwabik	11,520.99
Buhl	35,421.89
Chisholm	96,524.38
Gilbert	3,614.39
Hibbing	112,829.35
Mountain Iron ½	17,983.67
Proctor	3,048.79

Sixty organized towns in the county received a total of $175,735.25. Those that received over $8,000 are:

Biwabik	$ 9,246.38
Buyck	16,411.90
Great Scott	14,045.69
Mesaba Mountain	14,054.39
Nicolas	12,687.64
Stuntz	45,218.58
White	14,445.33

Seventy-five organized school districts received $1,055,446.44. Those that received over $5,000 each are:

Duluth independent district	$262,557.94
District No. 9 Tower	10,981.95
District No. 12, Ely	33,332.47
District No. 13, Aurora	27,999.53
District No. 18, McKinley	66,228.97
District No. 21, Mountain Iron	44,740.30
District No. 22, Virginia	126,308.29
District No. 24, Biwabik	26,863.48
District No. 27, Hibbing	164,414.54
District No. 35, Buhl	41,279.94
District No. 39, Eveleth	56,124.04
District No. 40, Chisholm	83,572.00
District No. 47, Buyck	6,120.39

CHAMP CLARK IS TO STUMP MAINE

Woodrow Wilson Gives Out Statement on Campaign Plans.

Sea Girt, N. J., Aug. 22.—Speaker Champ Clark soon will take the stump in Maine for the Democratic ticket, according to an announcement by Governor Wilson. The governor said that Edward F. Goltra, national committeeman from Missouri, had so informed him over the telephone from New York.

It is understood that Speaker Clark will go to Maine before the gubernatorial elections on Sept. 9. Though Governor Wilson will not go into Maine until after the September state elections, indications are that the national campaign committee is directing its efforts to make a strong early campaign in that state.

Governor Marshall, the vice presidential nominee, and Representative Henry of Texas are among the other speakers who will stump in Maine before the September balloting.

TWO WOMEN FREED BY JURIES

Mrs. Bernstein Acquitted of Charge of Murdering Husband.

Chicago, Aug. 22.—Mrs. Florence Bernstein last night was found not guilty of murdering her husband, George Bernstein, last May 4. The jury was out twenty-five hours.

Upon hearing the verdict Mrs. Bernstein sighed, and rose to return to jail and obtain her belongings.

A few minutes later, from the women's section of the jail came cheers and shouts of approval for the jury's finding. More than a dozen women are confined there, awaiting trial on charges similar to those on which Mrs. Bernstein was freed. Mrs. Bernstein, smiling and dressed in mourning, went from the jail to the home of relatives.

"It's one of the cheapest verdicts that has been returned in Cook county for years," States Attorney Wayman declared. "It's a travesty on justice."

Twice during the day the jury informed the court they could not reach a verdict, and returned to their room for further deliberation. It had been planned to dismiss them at 6 o'clock if they failed to agree.

Ohio Woman Freed.

Cincinnati, Ohio, Aug. 22.—Mrs. Mathilda Radeloff was acquitted of the charge of having murdered her husband here on April 4 by a jury in Judge Bromwell's court last night.

ANOTHER JUMP MADE BY PRICE OF CATTLE.

Chicago, Aug. 22.—Prime steers, which last week sold at $10.50, the top price in years, commanded an additional rise yesterday, and sold at $10.60. High grade cattle have advanced steadily in price for several weeks, and higher prices are looked for in the yards. Compared with cattle prices, livestock men assert that sheep are cheap, with an abundance of mutton available. With a 15-cent advance, sheep sold yesterday at a top price of $4.35.

The Glass Block Store

"The Shopping Center of Duluth"

Friday Housefurnishing Specials

$1 Clothes Baskets, 79c.
—Extra heavy grade clothes baskets, with reinforced handles and bottoms; regular $1 values, special Friday at **79c.**

$2.25 Sulkies, Special $1.89

—Two wheel sulkies, like illustration, with leatherette upholstered seat and back; regular $2.25 value, special, **$1.89.** —Same style without upholstering; regular $1.48 value, Friday only **$1.23.**

$3 Clothes Wringers, $2.25

—Clothes wringers, like cut; an A-1 quality wringer that is constructed so as to give satisfactory wear and service; regular $3 value, special Friday, **$2.25.**

$1.85 Fruit Presses, $1.39.
—Economy fruit and potato presses, of first service in making jams and jellies; regular $1.85 values, special Friday at **$1.39.**

18-in. Towel Bar only 10c.

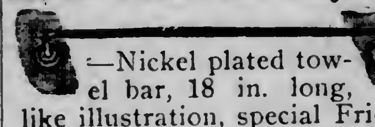

—Nickel plated towel bar, 18 in. long, like illustration, special Friday at **10c.**

One-hand Flour Sifter, 10c

—One-hand flour sifter, made extra heavy, special Friday, **10c.**

Japanned Tin Dust Pan, 7c

—Japanned tin dust pan, like cut, special Friday, **7c**

$1 Clothes Hanger, 89c.

—High clothes hanger, well built and braced; has large capacity; regular $1 value, special Friday, **89c.**

Special Bath Sprays, 25c.

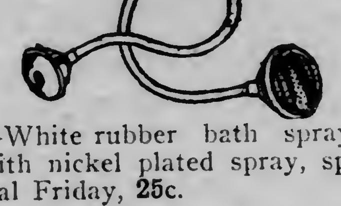

—White rubber bath sprays, with nickel plated spray, special Friday, **25c.**

Japanned Coat Hooks, 8c Dozen.

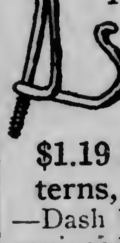

—Japanned coat hooks, like cut, special Friday, the dozen, **8c.**

$1.19 Dash Board Lanterns, 98c.

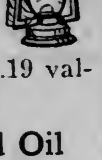

—Dash board lanterns, equipped with bull's eye globe and red reflector, suitable for every kind of after-night travel; regular $1.19 values, special Friday, **98c.**

35c Stand Oil Lamps, 29c.
—Stand oil lamps, like cut, fitted with No. 1 burner; a complete lamp that sells regularly at 35c, special Friday, **29c.**

Fish Globes in All Sizes.

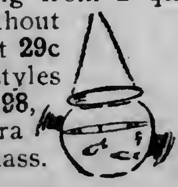

—A wide range of sizes and styles, varying from 2 qts. to 5 gallons, without stands, priced at **29c** to **98c**; footed styles at **$1.75** and **$1.98**, all made of extra heavy blown glass.

Wear-Ever Aluminum.
—This trade mark on your aluminum ware is guarantee of perfect satisfaction. It means the best that can be had—the best that is made. We carry a complete line of Wear-Ever aluminum utensils at prices to please all.

"WEAR-EVER" ALUMINUM T.A.C.U.Co. TRADE MARK

(Housewares Store, Basement)

25c Japanese Cups and Saucers, 19c.

—Japanese egg shell cups and saucers, blue color; regular 25c values, special Friday, **19c.**

$5 Doz. Bouillon Cups, $1.98 per set of 6.

—High grade French china bouillon cups and saucers; neat floral decoration; regular $5 per dozen, special Friday, the set of six, **$1.98.**

Salad Bowls and Fruit Sets, One-fifth Off.

—A big assortment of china salad bowls and fruit sets, in neat decoration, closing Friday at **20 Per Cent Off.**

$4.25 Sugar and Cream Sets, $3.48.
—Cut glass sugar and cream sets, in hob nail pattern; regular $4.25 value, special **$3.48.**

$30 French China Dinner Sets, $19.95.
—French china 100-piece dinner set, in three neat patterns; regular $30 values, special Friday, set, **$19.95.**

(China Store, Third Floor)

A Convenient Summer "Cooler"

Made quickly and at trifling cost—

INSTANT POSTUM ICED

This new food-drink is regular **Postum** in concentrated form—nothing added—requires no boiling. With its snappy, Java-like flavour, it makes a delicious "cooler" and thirst quencher.

To Make Iced Postum—First, dissolve in hot water; then pour into glass or pitcher containing ice. Add lemon and sugar as desired.

Hot Postum (made from same tin)—Stir a level teaspoonful of **Instant Postum** powder in a cup of hot water, add sugar and cream to taste, and it is ready **instantly.**

Instant Postum is sold by grocers in 100-cup tins at **50c.** Smaller tins making about 50 cups at 30c.

Coffee averages about double that cost

If your grocer does not have Instant Postum, send us his name and a 2-cent stamp, to cover postage, for a 5-cup free sample.

"There's a Reason" for POSTUM

Made by Postum Cereal Co., Ltd., Pure Food Factories, Battle Creek, Michigan.

MRS. SCOTT'S SUFFERING OVER

Doctors Advised An Operation. How She Escaped Told By Herself.

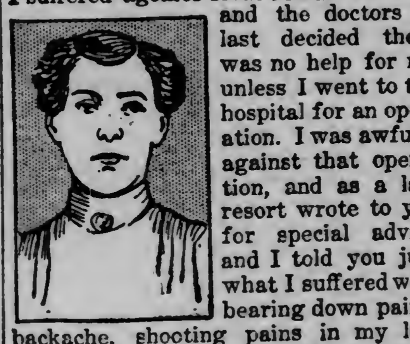

Buckner, Mo.—"For more than a year I suffered agonies from female troubles and the doctors at last decided there was no help for me unless I went to the hospital for an operation. I was awfully against that operation, and as a last resort wrote to you for special advice and I told you just what I suffered with bearing down pains, backache, shooting pains in my left side, and at times I could not touch my foot to the floor without screaming. I was short of breath, had smothered spells, felt dull and draggy all the time. I could not do any work, and oh how I dreaded to have an operation.

"I received a letter full of kind advice, which I followed, and if I had only written her a year ago I would have been saved so much suffering, for today I am a well woman. I am now keeping house again and do every bit of my own work. Every one in this part of the country knows it was Lydia E. Pinkham's Vegetable Compound that has restored me to health, and everywhere I go I recommend it to suffering women."—Mrs. Lizzie Scott, Buckner, Mo.

If you want special advice write to Lydia E. Pinkham Medicine Co. (confidential) Lynn, Mass. Your letter will be opened, read and answered by a woman and held in strict confidence.

PUTS BLAME ON WICKERSHAM

Roosevelt Says Attorney General Put Administration in a Hole.

Wilkesbarre, Pa., Aug. 22.—A crowd of several thousand persons, with bands and red fire, greeted Col. Roosevelt when he arrived in Wilkesbarre last night from Oyster Bay. Col. Roosevelt will remain here until late tonight to attend the jubilee in celebration of the twenty-fifth anniversary of the ordination into the priesthood of his old friend, Rev. Father Curran.

E. A. Van Valkenburgh of Philadelphia, one of the Roosevelt leaders, met Col. Roosevelt at South Bethlehem and came to Wilkesbarre with him.

Col. Roosevelt replied to a statement by Attorney General Wickersham in regard to the enforcement of the Sherman anti-trust law. He said that Mr. Wickersham's method of conducting the final proceedings against the Standard Oil and American Tobacco companies was such that the result had been of immense advantage to these companies.

"Mr. Wickersham has put the administration in this dilemma," said Col. Roosevelt; "either his administration of the law has been bad, or else the law itself is bad. And as Mr. Wickersham declined to sanction the changes of law which alone enable us adequately to deal with the trust situation, he shows that the administration he represents does not intend to endeavor to accomplish anything worth accomplishing."

Col. Roosevelt spent the night in the rectory of the Holy Savior church.

NO TROUBLE OVER ROGERS.

England Has No Fear of Complications From His Death.

London, Aug. 22.—The death of the elephant poacher and illicit ivory dealer, James Ward Rogers, a native of Wayland, Allegan county, Mich., while being pursued by Capt. C. V. Fox, an officer of the British army in the Egyptian service in Central Africa, is not likely to result in international complications. The British foreign office has not, so far, received any communication from the United States government, and the incident is considered closed as far as Great Britain and Belgium are concerned. It is stated at the foreign office that Rogers' companions, whose names are Pierce and Lane, are British subjects, and not Americans.

Rogers' death occurred on Belgian territory, and when Capt. Fox became aware of that fact he promptly sent a report to the nearest Belgian fort and apologized for his mistake. A Belgian force escorted Capt. Fox to the boundary, and took charge of the prisoners, who included Pierce and Lane. Officials of the foreign office believe that these were afterward released, but have no official information to that effect.

Pierce was the man who was given the title of doctor, although it appears doubtful that he was a medical man.

A hundred natives were also taken prisoners and handed over to the Belgians.

It is reported that Rogers was wounded by one of his own natives in the course of a skirmish with Capt. Fox's advance scouts. Capt. Fox removed the bullet from the wound and nursed Rogers for four days until death.

South Dakota Postoffice Robbery.

Warner, S. D., Aug. 22.—Burglars who entered the postoffice here early yesterday, blowing the safe, obtained $400 worth of postage stamps and $5 worth of postal savings stamps. Cash amounting to several hundred dollars was in a steel box which the burglars failed to open.

CATARRH OF STOMACH RELIEVED BY PERUNA.

"I Do Honestly Believe Your Great Medicine, Peruna, Saved My Life."

Mr. Samuel A. Seal.

Mr. Samuel A. Seal, Route 2, Treadway, Tenn., writes:

"It gives me great pleasure to testify to the great good your medicine, Peruna, has done for me in a chronic case of catarrh of the stomach.

"I was confined to my bed for some time, and could not sit up. I was gradually growing worse. Seeing how Peruna was recommended for catarrh, I procured some. After taking it a few days I began to get better. I continued using it until I was able to go to work on the farm again and now I am in very good health.

"I do honestly believe your great medicine, **Peruna, saved my life,** and I cheerfully recommend it to like sufferers."

SPECIAL NOTICE—Many persons are making inquiries for the old-time Peruna. To such would say, this formula is now put out under the name of KA-TAR-NO, manufactured by KA-TAR-NO Company, Columbus, Ohio. Write them and they will be pleased to send you a free booklet.

WEST END

HERALD BRANCH:
Herman Olson, Manager, 1823 West Superior Street.

WANT ONE DOLLAR FROM EVERY NORWEGIAN IN COUNTY

Committees in every city and town in St. Louis county are being organized for the campaign to raise Duluth's share of the $1,000,000 endowment fund to be given to the Norwegian people during the celebration of the one hundredth anniversary of the Independence of Norway in May, 1914. The campaign is to be in charge of the various Norwegian churches and societies of the West end.

The societies of Duluth joined last spring to assist in raising the fund. Now organizations are being perfected throughout the county and as soon as the committees are selected, the campaign will start in earnest. Dr. H. H. Hovde, president of the Duluth branch of the Norwegian National Centennial society, said yesterday that in all probability the campaign will start Sept. 15.

The plan, said Dr. Hovde yesterday, is to secure $1 from every Norwegian in the county. In this way the local committee expects to raise Duluth's share of the fund. Although the campaign will cover the entire county, the real work will be done by West end Norwegians. The Duluth organization of Norwegian societies includes only the West end orders, while the officers are also from the West end. John J. Moe is vice president, the other officers being A. P. Bjorge, A. L. Apland, L. A. Simonson and A. Bjorge, treasurer.

The sum of $1,000,000 will be forwarded to the Norwegians to assist the poor of the old country. The principal will not be touched, only the income being used. Organizations are being perfected in every section of the United States and the completion of the fund is expected by Jan. 1, 1914. The Norwegian National Centennial society is in charge of the movement and Senator James Thorpe of St. Paul is the head of the state organization.

The plan of the national society is to keep the poorer Norwegians in the old country and to encourage their stay there by loaning them money. Prominent men in Norway are in favor of the movement and are of the belief that it will tend to discourage emigration from that country.

The following West end societies and churches have joined the local movement: Varde club, Lysglimt lodge, No. 7, I. O. G. T., Sons of Norway, Normanna Male chorus, the Zion Norwegian Lutheran church and the First Norwegian-Danish M. E. church.

ANNUAL PICNIC OF HIBERNIANS

Program of Sports and Dance Features of Lodge Members' Outing.

The members of Division No. 1, Ancient Order of Hibernians, held their annual picnic yesterday at Lincoln park. The auxiliary order and representatives of the other lodges in the city attended the affair.

In the afternoon a program of sports, races and field events was featured. Among the winners were: Race for girls under 8 years of age, Mary Harney; young men's race, Vincent Fitzgerald; boys' race, John Hanneberry; and shotput, Edward Stack. Mr. Stack threw a 56-pound weight 24 feet 8 inches. The events were all keenly contested and proved an interesting feature of the day's festivities. A tug-of-war between the single men and married men was won by the latter.

Following the races and sports a luncheon was served by the auxiliary order to the members and their families. It is estimated that more than 1,000 people attended the affair during the day and that 400 enjoyed the dancing in the evening. A program of sixteen numbers was played by the orchestra. The committee which had charge of the affair and also officiated at the race in the afternoon, consisted of the following members of the order: Joseph Pierce, J. J. Higgins, Frank Conlan, M. Dunn, Archie Powers, Thomas Powers and William K. Stack.

NOT READY YET TO AWARD CONTRACT.

With the members of the order now campaigning for subscriptions to the building fund, the Orpheus Singing society has decided to temporarily abandon the plans for awarding the new building contract. It was decided by a meeting of the executive committee last evening not to award the contract until after the subscriptions are obtained.

The members of the order recently incorporated for $30,000, which has been divided into shares of $10 each and these are now being sold to the Swedish residents of the city. In this way anyone subscribing to the fund will receive a share in the building planned by the society. It is planned to sell about $15,000 worth of the stock. As soon as the necessary amount is secured, the contract will be awarded and work on the building started.

At another meeting of the society to be held the latter part of next week, the plans for the building will be discussed. The members of the society will finally decide on the structure, so that the contract may be awarded as soon as possible. Prof. A. F. Lundholm, head of the society, stated yesterday afternoon that in all probability the contract would not be awarded before Nov. 1.

The building will be located at the corner of Twenty-fifth avenue west and Third street, opposite Lincoln park. The structure will be two stories high, with the basement given over to club rooms, gymnasium and assembly hall. The first floor will contain two stores and the second floor will be arranged for flats. The cost of the building is estimated at $15,000. A. O. Lund is president of the society and I. Holmberg is secretary.

Attended Father's Funeral.

Prof. and Mrs. A. F. Lundholm of 2506 West Third street returned yesterday from Winthrop, Minn., where they attended the funeral of Prof. Lundholm's father, who died last week. Mr. Lundholm was one of the pioneers of Winthrop and well known throughout that section of the state. The funeral services were most impressive, the entire city and the various societies and lodges doing honor to their oldest citizen.

Annual Picnic.

The Sunday school of the Second Presbyterian church, 1515 West Superior street, will hold its annual picnic tomorrow at Lincoln park. A program of sports and races will be featured during the afternoon. Rev. J. A. McGaughey, pastor of the church, and the Sunday school teachers will be in charge of the gathering.

Birthday Party.

Mrs. Thomas Peterson of 818 North Twenty-first avenue west entertained several of her friends yesterday afternoon in honor of her birthday anniversary. A program of musical selections was featured, after which a luncheon was served to the following guests: Mesdames Henry Stepness, Peter Olson, J. Stepness, John Anderson, E. Haugen, S. Winters and Miss Anna Stepness.

Breaks Wrist in Fall.

Peter Swanson of 1907 West Superior street fell while stepping from the sidewalk in front of his home last evening and as a result sustained a broken wrist. The fracture was set by Dr. O. A. Oredson.

West End Briefs.

Mr. and Mrs. John Erickson of 32 North Twenty-first avenue west returned yesterday from a three weeks' automobile trip in the southern part of the state.

Oscar C. Helam of 2024 West Second street left yesterday for the range, where he will spend several days on business.

Mr. and Mrs. B. F. Hime of 2028 West Superior street have as their guests this week Mesdames R. Redlich and E. R. Donaldson of St. Paul.

Erick Carlson of Rice Lake, Wis., has left for his home after spending the past two weeks at the home of L. A. Simonson, 2102 West Superior street.

Mr. and Mrs. S. W. Walter of Caldwell, Kan., left for their home yesterday after spending the past week at the home of Mr. and Mrs. John Moir, 320 North Twenty-seventh avenue west.

The choir of the First Swedish M. E. church, Twentieth avenue west and Third street, met in the church parlors last evening.

The St. Luke's guild of St. Peter's Episcopal church was entertained this afternoon at the home of Mrs. H. Herschler, 101 North Twenty-ninth avenue west.

The Ladies' Aid society of the First Norwegian-Danish M. E. church, Twenty-fourth avenue west and Third street, met in the church parlors this afternoon.

Rev. C. G. Olson of the Bethany Swedish Lutheran church, who has been visiting on the range for the past week, will return home this evening.

Rev. and Mrs. J. A. McGaughey have moved to the West end and will make their home at 2109 West Second street. The regular Bible study classes will be resumed this evening at 7:45, and a course of synthetic study of the Bible will be begun.

The pastor will conduct the regular weekly prayer meeting this evening at the Central Baptist church at 7:45. His subject will be "The Titles of Christ in His Seventh Letter to the Churches."

STABBED BY AN ANGRY BEGGAR

Laborer Attacked When He Refuses to Give Away Money.

Gust Peterson, a laborer, of 210 Lake avenue south, was seriously stabbed by an unknown negro near the entrance of the Metropole hotel at 105 Lake avenue south, about 12 o'clock last night, when he refused to give him money. The negro escaped.

The negro sank his knife in Peterson's back under the left shoulder blade, the point piercing the lung. Nels Anderson, a friend, and John McMillan ran to his aid and led him to Boyce's drug store. The police were notified and Dr. I. J. Murphy summoned. After temporary treatment the wounded man was taken to St. Luke's hospital. Unless the wound becomes infected he will recover.

Peterson was able to talk and told his version of the fray, giving a good description of his assailant. He said that he was walking up Lake avenue towards Superior street when the negro accosted him. He stated that the colored man made a demand for money, which he refused. Upon being turned down he declares that the negro struck at him viciously. He dodged the blow but his cigar was knocked from his mouth. Peterson then grabbed the negro and as he did so the other sank his knife into his back.

Peterson fell to the sidewalk with a cry which brought assistance to him. The negro ran down the steps leading into the railroad yards and disappeared. The police are making a thorough search for him.

St. Cloud Pioneer Buried.

St. Cloud, Minn., Aug. 22.—The last rites were said in East St. Cloud this afternoon for Albert N. Pelton, one of the pioneers of this section, who died Tuesday evening. Albert Nelson Pelton was born in Anson, Me., March 15, 1851. He came to Minnesota in 1876 and was engaged in logging for many years, being employed by the Boom company for seventeen years. He leaves a wife and son, Thomas of East St. Cloud, and a daughter in California; also his mother and six brothers.

ALDERMEN WANT HASTE

(Continued from page 1.)

rest of Glinnan and seventeen other aldermen and Council Committee Clerk Edward Schreiter. Glinnan, it is alleged, accepted $1,000 to secure the passage of an ordinance closing Seventh street for the benefit of the Wabash railroad.

Witness Brennan told of receiving $3,100 from Andrew Green, a local manufacturer, to give to the aldermen for the passage of the ordinance, and, urged on by Attorney James McNamara, for the defense, he gave the following list of aldermen for whom the money was intended:

Glinnan, $1,000; Theisen, $500; Tossy., $200; Ostrowski, $200; Mason, $200; Walsh, $100; Lynch, $300; Hindle, $200; Brozo, $100; Deimel, $100; O'Brien, $100, and Gutman, $100. All of the aldermen mentioned are under arrest, but only nine of them were charged with receiving the money.

Noted Numbers of Bills.

When asked what he did with the money given him by Mr. Green, the witness said:

"It was counted out in the presence of Mr. Green, and the serial numbers of the bills, pictures on the bills, etc., were taken. Money given to Glinnan, for instance, were segregated and the numbers of the bills were taken."

The money, the witness said, was taken directly to the offices in the Ford building which had been expressly arranged for the reception of the aldermen.

In this connection the telephonic device with which it is alleged a great part of the evidence against the aldermen was obtained was brought into the testimony.

The detective testified that he had the device installed early in May. When questioned regarding the conversations that are alleged to have been recorded, the witness gave the name of an official who has not been arrested. To this the prosecutor made emphatic objection, holding that the recorded conversations were immaterial except so far as they concerned Glinnan. The court, however, ruled that the witness must answer the question, and Brennan gave the names of several aldermen, some of whom are now awaiting trial. The attorneys would not state when the telephonic records will be brought into court.

A NERVE TONIC

Horsford's Acid Phosphate

Recommended for relief of insomnia, impaired nerve force and fatigue. Invigorates the entire system.

TWO AMERICANS ARE AMONG MURDERED IN NICARAGUA BUTCHERY

(Continued from page 1.)

today says the rebels are taking towns between Leon and Chinandaga. They are reported to have confiscated a large plantation and a distillery containing $5,000,000 worth of alcohol.

With the arrival of additional United States forces in Nicaragua, Rear Admiral Sutherland, on the cruiser California, will take full command.

Worse Than Reported.

Reports of the massacre of the loyal Nicaraguan troops sent to defend the town of Leon are fully confirmed in a belated cablegram received today from the American legation at Managua, dated Aug. 19.

The affair was even more disastrous to the government forces than originally reported. The rebels refused quarter and annihilated the whole force of defenders, with the exception of three or four soldiers who made their escape by putting on the uniforms of rebels.

Today's early advices to the state departments are that the situation is critical. Though the American marines and bluejackets are holding Managua against the would-be looters and pillagers, great danger is threatening Corinto, on the west coast. Women and children of the foreign families in the town are sleeping aboard the two United States warships there.

At Shinandaga the situation is reported improved. The government has been able to re-open communication with that point, which is on the railroad connecting Managua with Corinto.

FLYNN WILL WORK ON THE NEW YORK GRAFT CASES FOR COUNCIL

(Continued from page 1.)

lice commissioner of the metropolis, in charge of detectives.

This assignment of Flynn will upset Secretary MacVeagh's plans to appoint him chief of the secret service to succeed John E. Wilkie, now supervising special agent of the customs service. The vacancy probably will not be filled at this time.

Gunmen Plead Not Guilty.

New York, Aug. 22.—Police Lieut. Charles Becker and four of his alleged underworld accomplices were arraigned before Judge Mulqueen in the court of general sessions today to plead to an indictment charging them with the murder of the gambler, Herman Rosenthal. Counsel for Becker said he was not ready to plead today and the court set Tuesday, next, for the pleading. The other four prisoners all pleaded not guilty with permission to withdraw or change the plea by Tuesday, next.

All the forces of the district attorney's office, with the aid of a squad of private detectives, were directed today to ferret out evidence of police graft.

Will Subpoena John Does.

When Justice Goff convenes the extraordinary session of the grand jury on Sept. 3, District Attorney Whitman proposes to lay information before the court that several persons can supply valuable information of police blackmail. With the filing of this information, scores of the subpoenas will be issued for various John Does to appear in court and tell the truth or go to prison.

With the formality of the arraignment today of five of those indicted for the murder of the gambler Herman Rosenthal concluded, the district attorney turned to direct his entire attention to hunting evidence for use in the John Doe inquiry.

District Attorney Whitman has information that he will lay publicly before Justice Goff that no less than four inspectors and three civilians are involved in police corruption.

Accuses the Police.

Charging that "some members" of the New York police department knowingly permitted the escape of "Gyp The Blood" and "Lefty Louie," the missing gangsters indicted for the murder of Herman Rosenthal, District Attorney Whitman announced the offer of a reward of $5,000 for the capture of the fugitives.

The prosecutor in a formal statement said:

"I am now in a position to offer a reward of $5,000 for the apprehension of Louis Rosenberg, or Rosenweig, alias 'Lefty Louie' and Harry Horowitz, alias 'Gyp the Blood,' or $2,500 for the apprehension of either. This reward is not offered to any member of the police department of the city of New York or anybody in the employ of the police department, and will not be paid any such member, or to any of the police department's employes.

"In taking this position, I am actuated by no motive of unkindness toward the police department, but it is my belief that if proper police work had been done, these men would now be in custody. The city of New York is paying millions of dollars annually to the police department, whose duty it is to detect crime and apprehend criminals, and I cannot escape the conclusion that some members of the police department have known, if they do not now know, the whereabouts of these murderers."

Money From Citizens.

The generosity of private citizens made it possible for the district attorney to offer the reward. Circulars describing the two men will be sent broadcast throughout the country.

The district attorney's office is not provided with funds for this purpose, and the prosecutor has more than once expressed his surprise that no reward for the capture of these two men has been offered.

Sam Schepps, in his testimony before the grand jury, said that three detectives from New York police headquarters had recognized him while he was hiding in Fallsburg, N. Y., and had deliberately allowed him to escape. These detectives were three of five sent to the region to find him and arrest him on the charge of murder which the police had made against him.

Schepps told the jury, it is understood, that he and the detectives knew each other well, and that they had accepted his facetious declaration that he was "Mr. Smith" wth mock apologies for disturbing him.

More About Becker.

Further details of Schepps' testimony involving Police Lieut. Becker have been learned. Schepps, while acting as a go-between for Rose and Becker swore that he had frequently stopped at the police lieutenant's house, and narrated conversations which he had with Becker which the district attorney believes points to Becker's alleged determination to get rid of Rosenthal.

On one occasion, the witness said, while he was talking with Becker in the latter's parlor, the lieutenant said: "Don't strike a match, Sam. You're being watched and somebody might see you here from the outside."

On another occasion Schepps declared that Becker, in speaking of Rosenthal, said: "I'm glad he is out of the way. The cur should have been killed long ago. No one cares about Rosenthal, anyway."

Becker, the witness said, further told him to tell Rose, then in hiding in Harry Pollok's house, not to give himself up.

Could "Control Waldo."

"I can control Waldo," Becker said, according to Schepps, "and no one need be afraid. Don't worry about the district attorney, either. I can prevent him from doing anything. The district attorney cannot do anything without evidence, and I'll see that the police hold out the evidence."

WANT LODGES IN POLITICS

(Continued from page 1.)

insurance legislation enacted under the regime of Commissioner Ekern.

Charges are also made in the resolutions that in certain camps the clerks, under direction of the higher officers, are suppressing literature opposing the new rates, and communications from organizations formed to contest them.

Members of the assembly claim it will control 25,000 votes.

Ekern Not Worrying.

Madison, Wis., Aug. 22.—Insurance Commissioner Herman L. Ekern appeared unconcerned when informed of the action of insurgent Modern Woodmen in convention at La Crosse, in asking for his removal from office for espousing the cause of higher rates for fraternals.

"Down in Illinois they are also after me for this," he said.

He had long desired to answer the insurgent Woodmen on this subject, he said, but had never been invited and he said he could do some good educational work among them if they allowed him to explain his stand.

FIVE DAYS FOR FILING

Candidates for Office Have Until Wednesday to Be Listed.

The politically ambitious have just five more days to file their nomination papers, or, to be more particular as to time, they have four and a half days, for on Saturday the county auditor's office will be closed for the usual half holiday. The last day for filing for the primary is next Wednesday, Aug. 28.

So far, for the seventeen offices which will be filled by the voters at the coming election, forty-nine candidates have filed their intention to trust to vox populi at the primaries on Sept. 17. Four of these desire to be sheriff, one to be county attorney, two for clerk of court, two for surveyor, four for coroner, three for treasurer, one for register of deeds, one for inspector of schools, one for probate judge, two for commissioner from the First district, three for commissioner from the Third district, nine for commissioner from the Fifth district, six for commissioner from the Seventh district, eight for representative from the Forty-ninth legislative district, one from the Fiftieth and one from the Fifty-first.

Nobody has filed for the office of county auditor as yet, but County Auditor Odin Halden is expected to file tomorrow or next day. He is out of the city today.

Of those who have filed, thirty-four are Republicans, seven are Democrats, two are Prohibitionists, four are members of the Public Ownership party, and two have filed as non-partisans.

WILLIAMS ATTACKS ROOSEVELT IN SPEECH.

Washington, Aug. 22.—Col. Roosevelt was attacked in the senate by Senator John Sharp Williams of Mississippi, for his published criticisms of Thomas Jefferson and other historical characters. Senator Williams declared the former president had criticized a long line of predecessors, "the latches of whose shoes his late excellency, Theodore Roosevelt, is unworthy to untie."

"Mr. Roosevelt could not write a book at all without paying his slanderous respects to Thomas Jefferson," said Mr. Williams.

Zenith Trunk Co.
New Stock of Trunks, Bags and Cases
The New Trunk Store
School and College Trunks, our own make that you can depend on for Wearing qualities.
No. 8 Lake Ave. South, —Across the Avenue From Freimuth's

REMINGTON UMC
ARROW and NITRO CLUB

Steel Lined SHOT SHELLS
The Remington Cubs cut into a good one.

Each and Every One a Speed Shell

The speed that breaks your targets nearer the trap. That's why Remington-UMC Steel Lined Shells have won 13 out of the 15 handicaps held in the last three years.

The speed that gets the mile-a-minute "duck" with a shorter lead—that's why it takes over 50,000 dealers to handle the demand for Remington-UMC Steel Lined Shells.

The shooting fraternity are speed wise. They know loose smokeless powder won't drive shot. They know that the drive depends on the compression.

The powder charge in Remington-UMC shells is gripped in steel. This lining is designed to give the exact compression necessary to send the load to the mark quickest. It insures speed—the same speed in every detail.

The steel lining is moisture proof—no dampness can get through. Jar proof—no powder can get out. Waste proof—no energy is lost.

Shoot Remington-UMC Steel Lined Shells
Get all the Drive of the Powder Behind Every Shot
Remington-UMC—the perfect shooting combination
Remington Arms-Union Metallic Cartridge Co.
299 Broadway 22 New York City

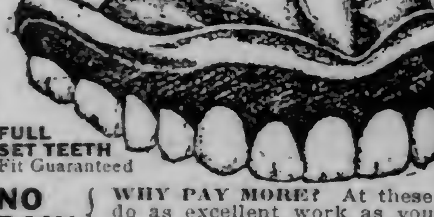

FULL SET TEETH Fit Guaranteed

$5

Gold Crown, Bridge Work, per tooth $3
Gold Fillings, up from $1
Silver Fillings 50c
Set Teeth $5

NO PAIN — WHY PAY MORE? At these low prices we can do as excellent work as you get for twice the cost elsewhere. We have the latest, most modern apparatus for doing painless work. — NO HIGH PRICES.

Lady Attendant. Examination Free. Ten-Year Guarantee.

NEW METHOD DENTISTS,
DR. B. C. BROWN, Owner,
25 West Superior Street, Over Bon Ton Bakery, Next to Stack's.
Hours, 8:30 to 7.

The City National Bank
OF DULUTH

IT IS SERVICE that counts most in your banking associations. Whether in handling your checking or interest accounts, in issuing foreign drafts, letters of credit or certificates of deposit, in loans, in details affecting your commercial credit, or in the more intimate matters of sound financial advice, the service rendered by this Bank is always prompt and effective.

CAPITAL, $500,000 - SURPLUS, $225,000.

WE INVITE YOUR ACCOUNT

No Matter Where You May Travel

—while abroad, you will need a supply of TRAVELERS' CHECKS.

They are readily accepted as currency in all parts of the world.

This bank issues them in various denominations.

We also issue Letters of Credit on all foreign countries.

American Exchange National Bank
Savings Department open Every Saturday Night 6 to 8 o'Clock.

The Duluth & Iron Range R. R.
H. JOHNSON, G. P. A.
526 Wolvin Bldg.

The Northern Lakes District reached by the D. & I. R. R. R., unsurpassed for hunting, fishing and camping.

Whenever or wherever you are served with

Pabst Blue Ribbon

The Beer of Quality

there is always that quality that brings a smile of satisfaction. With a rich mellow flavor and delightful smooth taste, it satisfies every expectation aroused by its appetizing appearance.

Bottled only at the brewery in crystal clear bottles, showing at a glance that it is clean and pure.

PABST MILWAUKEE

Serve it to your family and guests. Phone or write
Pabst Brewing Co.
203 Lake Ave., South
Phones Zenith 346, Melrose 346

George A. Gray Co

Successor to Gray-Tallant Co.
113-115-117-119 WEST SUPERIOR STREET, DULUTH, MINN.

The Ladies' Home Journal Hats Are Here!

We are first to show their new hats because of our connection with the Ladies' Home Journal Style Bureau through our Pattern Dept.

Styles are refined—not "extremish." Our buyers were privileged to see the original hats in advance—and close copies of them were rushed home by express.

That's why Duluth women can see these beautiful hats here when women in many cities must content themselves with seeing only the pictures.

The New 'Wooltex' Styles Are Taking

Duluth women know about Wooltex Suits and Coats—and we're glad to say that nowadays you can find them here.

The Paris organization of the Wooltex factory keeps their styles "ahead" of the commonplace—you'll like them for that as well as for their sterling worth.

Those who have seen our initial showing have been quick to buy!

But no matter whether you wish to buy now or later—welcome to see the new Wooltex styles.

$3.00 For This High-Grade Electric Iron

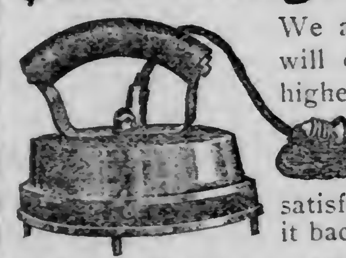

We absolutely guarantee that this iron will cost no more to operate than the highest priced iron on the market. We will send this iron out on approval to any one of our customers and if it is not perfectly satisfactory at the end of 30 days will take it back and refund the money.

High-Grade Dinner Sets at ½ Price

Only a few sets left. One plain shape pattern with green and brown border, very pretty set; worth regularly $17.00, for $8.50.

One under-glazed blue decorated set, a very pleasing quaint pattern; worth regularly $18.25, for $9.13.

One very rich plain set with gold band in encrusted effect; worth regularly $23.25, for $11.63.

One set with very dainty conventional green border; worth regularly $21.00, for $10.50.

If you are needing a set, you should not overlook these unusual bargains. We will sell smaller sets in the same proportion.

Couch Hammocks Exactly ½ Price

$5.50 Couch Hammocks, $2.75 | $8.00 Couch Hammocks, $4.00
$6.50 Couch Hammocks, $3.25 | $10 Couch Hammocks, $5.00

EXONERATES BECKER OF "FRAME-UP" CHARGE.

New York, Aug. 22.—Jack Zelig issued a statement this afternoon exonerating Lieut. Becker of any blame for the "frame up" he charges was laid on him. Instead he accuses "Bald Jack" Rose, who has turned state's evidence against Becker, of being responsible for the job. He and Rose are old enemies.

"I am convinced," said Zelig, "that Rose 'framed' me up. I know nothig about the Rosenthal murder, and I believe Lieut. Becker was innocent of the job against me. I am sure Becker knew nothing about it."

Rosenthal, Zelig added, was a friend of his.

POSTMASTERS WANT SUBSTITUTE CARRIERS.

Madison, Wis., Aug. 22.—The Wisconsin Association of Postmasters adopted a resolution today recommending that the postoffice department provide one substitute for every five regular city carriers to meet the needs of the service. This action followed an address on this topic by Postmaster D. C. Owen of Milwaukee.

LOST TIME.

Boston Record: The late Sylvanus Miller, civil engineer, who was engaged in railroad enterprises in Central America, seeking local support for a road, attempted to give the matter point. He asked a native:

"How long does it take you to carry your goods to market by muleback?"

"Three days," was the reply.

"There's the point," said Miller. "With our road in operation you could take your goods to market and be back home in one day."

"Very good, senor," answered the native, "but what would we do with the other two days?"

One Way to Save $1000!

¶ Give yourself a note for $1,000, due in four years. ¶ Plan to pay it off in monthly installments of $20. ¶ Deposit your payments in this bank, on savings account.

¶ The deposits you make and the interest they earn will give you a nucleus of a larger fortune; your next thousand will come more quickly and more easily.

¶ Save $1000 at this bank. Begin to do it NOW.

Northern National Bank

Alworth Building.

FINANCIAL ADVISER OF CHINESE REPUBLIC

JEREMIAH W. JENKS.

Prof. Jeremiah Whipple Jenks, until recently of Cornell university, is to be one of the financial advisers to the republic of China. The ability of Prof. Jenks as a financial expert is highly regarded. He went to China in 1903 as the representative of the commission on international exchange and his work in that connection is still remembered. Prof. Jenks is a native of St. Clair, Mich., and was born in 1856.

ADDITIONAL SPORTS

JIMMY THORPE CALLED INCOMPETENT INDIAN

Guthrie, Okla., Aug. 22. — If Jimmy Thorpe, the Sac and Fox Indian from Oklahoma, wants any money to spend he first must get the approval of Robert Valentine, commissioner of Indian affairs at Washington, for under the federal laws, Thorpe, the winner of many medals in the Olympic games, is "an incompetent Indian" when it comes to managing his own affairs, although he is a citizen, with the right to vote. As a ward of the government, however, Thorpe is under restrictions. He cannot sell his land allotment near Stroud, Okla., cannot lease it without the approval of the departments in Washington, and he cannot get the lease money, nor any portion of it, unless application is first made to Valentine and by him approved.

Considered an Incompetent.

It is the fault of Thorpe and his brother tribesmen that he is still an "incompetent," together with the remainder of the allied tribe.

Several years ago, during the last Roosevelt administration, the proposition was discussed and later enacted into law to give the Sacs and Foxes entire freedom of management in regard to their financial affairs. The Indians as a rule are thoroughly capable and they were so considered by the Washington officials, but they asked that their warddom be continued and that they be not taken from under the watchful eye of the government.

How Thorpe Gets Money.

"Yes, Jimmy is an 'incompetent,' so far as being permitted to manage his own business affairs is concerned," said Indian Agent Myers of the Sacs and Foxes, who was here during the past week. "We lease his land for him—a valuable quarter section, rich in productive qualities—and bank his money after we have collected it from the lessee, and Jimmy cannot get any of it until we apply to the government and get consent. There is no doubt that he will be capable enough when his term in school expires and in all probabality his restrictions will be removed some day and he will be his own boss."

PUBLIC GETTING WISE TO BASEBALL "BUSINESS"

Students of baseball throughout the country, and some of the serious thinkers, are turning their attention this year to the large number of minor leagues in bad shape and the fact that the so-called major leagues are not enjoying the usual harvest of kroners. There is beginning to dawn something of a dim suspicion that baseball is not in as healthy a condition as it might be, and the prospects seem good for trouble to increase rather than decrease.

The general public follows baseball as a sport or a recreation. The newspapers have made commercialized baseball possible, but those who have profited most heavily by reason of gratuitous publicity have come to regard such publicity on the part of the game and their business success due to their financial acumen. They are right in part. Baseball has its appeal to the average American, without question, but the exploiting of the players has been wholly on the part of the newspapers, and the exploiting of individual stars has brought the heavy attendance and consequent filling of the coffers of the magnates.

The magnates have not, in a way, kept faith with the people. They have rebuilt their plants in such a manner that the real enthusiasts—the bleacher folk—are so placed that it takes a craning of necks or unusually long range powers of vision to see the game.

Big League Responsible.

The major leagues are responsible to a great degree for the unhealthy conditions of the game today. Baseball is the tightest and most highly organized trust known to modern business, and major league baseball is nothing more than a vast amusement catering enterprise. The cards are stacked for the so-called majors to do as they please, while the other leagues are throttled as to growth and classification by territorial agreements and other illegal forms of perpetuation, such as player contracts, etc.

The American association is today, with a possible change or two, big enough to take rank with either the National or American league, and would be strong enough financially to pay so-called major salaries and build up strong teams. As it is, the league, cited only as a striking example, is subject to draft by these same despotic majors, is without voice in the governing body, the "national commission," and is kept a so-called minor merely by fear of the majors that it might invade already granted territory. If the association sees fit to break away it finds the whole organized baseball world against it, arrayed in aggressive warfare, and the odds are too heavy for any one league, no matter how strong, to combat.

Public Getting Wise.

The general public is getting wise to the commercialized condition of the national game. The so-called major leagues have overplayed themselves and played it too strong. The magnates have washed their soiled lingerie in the public prints and disclosed to the sport-loving public the ugly skeleton of the vast structure. It is all right for the bug to hooray over a team in victory or despair in their defeat, but the magnates laugh at him both ways—the magnate is not in it for the sport, but for the money.

The organization has extended down even to the little bush teams, and the creaking of the machine has been heard to such an extent that there is a loss of interest and a poping of the little leagues. The pops have been so numerous this year that the big fellows are getting scared, as the so-labeled majors are absolutely dependent upon the minors to develop their talent.

"KID" McCOY IS DISCHARGED

Released From Custody By Magistrate of English Court.

London, Aug. 22.—"Kid" McCoy (Norman Selby), the American boxer, was discharged from custody by the magistrate of the extradition court at Bow street today. He was arrested July 26 on a provision extradition warrant charging him with larceny alleged to have been committed at Ostend. The proceedings were taken at the instigation of the Belgian legation.

McCoy had appeared before the magistrate on several previous occasons on the same charge and on Aug. 2 was released on bail while awaiting the arrival of the documents connected with the case from Belgium.

McCoy's attorney in addressing the court said the depositions had arrived from Belgium and after carefully studying them he considered there was absolutely no case against McCoy. It was most extraordinary that McCoy had been arrested on the unsworn statement of an intoxicated woman who, when sober, denied her own statement, said the attorney. The reason McCoy found himself in that position was that he happened to travel to Ostend and stay in the hotel where the theft was committed.

The magistrate said he had read all the papers and had come to the conclusion that there was no sufficient evidence to justify extradition and he therefore dismissed the case.

BOXING AT THE OLYMPIC GAMES

American Sport Will Have Place on All Future Programs.

New York, Aug. 22.—Amateur boxing will be given world-wide recognition as part of the program at all future Olympic games. This seems to be assured, according to the report made by Secretary Charles Harvey of the New York state athletic commission at a meeting of that body here yesterday.

Secretary Harvey has just returned from Stockholm, where he attended the Olympic games as a representative of the state commissioners, from whom he delivered an official recommendation that boxing be added to the program of sports to Baron Purre de Coubertin, president of the international Olympic committee. Harvey said that the baron had assured him that boxing would be placed on all future programs except in countries where it might be forbidden by law.

This assurance was given by the baron after he had discussed the matter with many international authorities on sport, all of whom seemed to be enthusiastic about it.

Read The HeraldWants

FIGHT PLANS ARE ABANDONED

Johnson and Jeannette Will Not Meet in New York.

New York, Aug. 22.—The Jack Johnson-Jeannette boxing match, set for Sept. 25, at the St. Nicholas A. C., was declared off this afternoon, "for the betterment of the sport," by Jesse and Edward McMahon, the promoters of the bout. The McMahon brothers called off the match after a long conference behind closed doors with the state athletic committee.

CENTRAL BUSINESS COLLEGE

30 East Superior Street, Duluth.

Our students get more personal attention than those of any other school in the city. Call and make arrangements for the Fall Term, which opens Sept. 3.

BARBER & McPHERSON.

FROHMAN REPORTS IN MURDER CASE

New York, Aug. 22.—The coroner's inquest in the Rosenthal case has been adjourned. Daniel Frohman was foreman of the jury, which today, after hearing the evidence, returned a perfunctory verdict that Rosenthal had come to his death by means of a bullet wound in the brain, caused by some person or persons unknown.

The first witness, Dr. Otto Schultz, coroner's physician, testified that Rosenthal's death had been caused by a bullet wound in the brain. There was another wound in the jaw and in the tongue.

Policeman John J. Brady, on duty in front of the Hotel Metropole when the shooting occurred on the morning of July 16, testified that he had seen Rosenthal bleeding on the sidewalk and had heard five shots.

Policeman William J. Files testified that he was dining in the Metropole at the time, and when he heard the shots he pulled his gun and ran out on the sidewalk. He and other officers then jumped into a taxicab and gave pursuit to an automobile going east. This automobile, he learned later, was not the gray car in which the assassins escaped.

The policeman's most interestng bit of testimony was a statement that he had seen "Bridgie" Webber in the Metropole shortly before the shooting, and had seen him again in front of the Cadillac hotel when Rosenthal was dead.

During August Our Store Will Close Saturdays at 1 p. m.

Special August Sale of Wool Blankets at 25% Below Regular

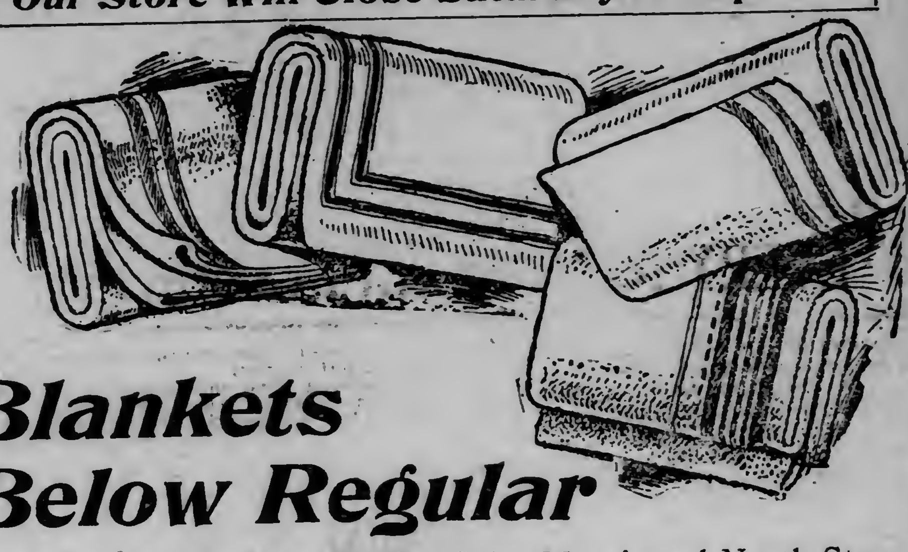

For the remaining days of this month we offer Saint Mary's and North Star All Wool Blankets at 25 Per Cent Discount. A few of these attractive bargains are shown in our window. The offering is all new, clean stock.

$5.00 values—August sale..............$3.75	$7.50 values—August sale.............$5.62
$6.00 values—August sale..............$4.50	$10.00 values—August sale............$7.50
$6.75 values—August sale..............$5.07	$16.00 values—August sale...........$12.00

25 Per Cent Discount on all Cotton Blankets, Comforters and Bed Spreads.

Electric Portables Half Price

Antique Copper, all Brass, Hammered Copper and Verde Green Finish Lamps. Great bargains.

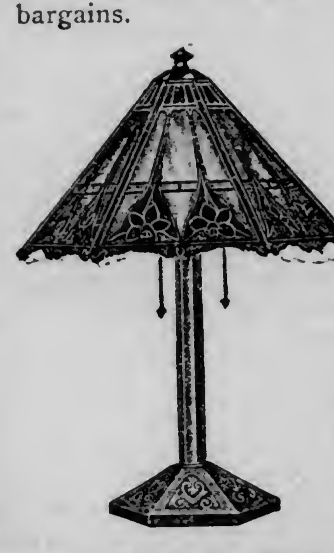

Dinnerware

Special 50-piece White Porcelain Dinner Sets....... $2.48

100-piece German China Set, Haviland Ranson shape—regularly $32.50..... $16.25

92-piece Set, Famous English Indian Tree Decoration—a $35.00 value........ $17.50

112-piece French China Dinner Set, dainty pink decoration and gold line—a regular $42.50 value........ $21.25

25% Discount on all Andirons, Screens and Fire Sets

$3.25 Black Fire Sets, special.... $2.44

$4.75 Black Fire Screens, special.. $3.55

$9.00 Brass Andirons, special..... $6.75

French & Bassett Co.
GOOD FURNITURE
Established 1887 1st Street and 3rd Avenue West

"The Unseen Listener" in the Business Game

Sitting at His Desk, an Employer Can Press a Button and Hear All of the Clerks' Conversation.

IS there a telephone on your desk or anywhere in the office where you are employed? asks the Los Angeles Tribune. If there is—look out! Perhaps it is equipped with a Detecta phone. If so, every word you say can be overheard by your employer, even when he is many miles away.

The dictagraph, as an enemy to privacy, has been known for a year or more. Detective Burns gave its secret away in the Ohio legislature bribery cases. It is easily detected because of its size. In fact, now that it is generally known that there is a device to record one's conversation, it is an easy matter to locate it and prevent it from doing so.

The Detecta phone, however, has been in use for several years, but until the present time its secret has not been divulged. It is installd in many New York offices, among others in that of a law firm of national fame. As the device is small enough to fit in an ordinary telephone, its presence is not suspetced anywhere.

The Detecta phone is simply a highly sensitive transmitter. Instead of being made of tine against a solid carbon electrode, like the ordinary transmitter, it is an electrode with ten cells, in which there are globules of carbon, which are floating around, make the transmitter alive all the time and extremely sensitive.

Can Be Heard Distinctly.

Any conversation or sounds made in a room in which there is a telephone equipped with such a transmitter can be heard distinctly at the other end of the line. So sensitive are the transmitters that one does not even have to be near the receiver at the other end of the line to hear what is going on. And as the Detecta phone simply replaces the ordinary transmitter in a telephone its presence is never suspected. It operates just as well when the receiver is hung up, so that even the most suspicious person is completely hoodwinked.

An employer with a large number of offices or departments is able with this device to hear what is going on in each office or department while sitting at his desk. All he has to do is to press a little button which connects his telephone with the telephone in the desired office or department. He can listn to his heart's content. If his employees are chatting about the ball game and neglecting their work he is instantly aware of it. Surely, if he has the right to walk into any of his offices, he has the right to overhear everything that goes on in them.

This is one of the most important uses of the Detecta Phone, and it would surprise many employes to know that their opinions of their employers are pretty well known to the latter, and that their loafing spells have been carefully noted. There are a good many offices and manufacturing concerns equipped with them, but for obvious reasons they have never announced the fact.

The Inventor.

The inventor of this device is a young New Yorker, B. L. Glaessel of No. 156 Fifth avenue. Nearly ten years ago he invented a sensitive transmitter as an aid to deaf people. This gave him the idea for equipping telephones with an even more sensitive transmitter, and the Detecta Phone was the result. He has been turning them out for the past four years, selling them to firms and detectives, who naturally did not want anything said about their purchases.

The use of the Detecta Phone for running down criminals and for spying on employes, while important, are naturally very limited. Though not as spectacular, its commercial possibilities are far greater. With the Detecta Phone an employer can keep in touch with every department of his business without leaving his desk. If he wants to talk with Mr. Jones in an office on the fourth floor, he does not have to take down the receiver, call the operator at the switchboard and have her connect him with Mr. Jones' office—perhaps to find that Mr. Jones is not at his desk, but on the opposite side of the room.

All that he has to do is to press a button that rings the telephone in the room where Mr. Jones is supposed to be. He can continue whatever he is doing until Mr. Jones answers, and he can give his instructions sitting back in his chair, or while writing. He does not have to put his lips to the transmitter. Mr. Jones, on the other hand, can answer the telephone, even if he isn't at his desk. Speaking in an ordinary tone, his voice will be audible from any part of the room. No time is lost.

With a Detecta Phone at one's desk a telephone booth is no longer necessary. The transmitter is so sensitive that even the faintest whispers are audible. if one does not want their conversation overheard, it is only necessary to place the lips near the transmitter and talk in low tons. Even with people sitting beside the desk, it is possible to telephone without them overhearing a word.

Can Dictate to Another Room.

It is almost impossible to dictate a letter so that its contents cannot be learned if anyone is around. Not so with the aid of the Detecta Phone. One can dictate a letter to a stenographer who is in the next room in tones not above a whisper. Then, too, the Detecta Phone can have a phonographic attachment, so that if one is anxious to have any conversation recorded it is only necessary to push a button to do so.

If you are discussing an important deal with a business friend, a record of his conversation might be worth a lot to you and with a Detecta Phone it is as easy to get as not. Even a stenographer at the other end of the line is unnecessary. It is all recorded on a cylinder and can be typed later. There is no apparatus to excite suspicion.

A hospital for the insane near New York has been equipped with them, so that the doctors can keep track of their patients and overhear what they are doing day and night. Cases that cannot be studied under present observation are being studied with the aid of the Detecta Phone, for the patients, when they are unobserved, conduct themselves differently.

One of the leading hotels of New York has equipped several of its rooms with them, and arrivals whome it has reason to suspect, but whom it does not dare refuse accommodations, are assigned to them. Within a few minutes the Detecta Phone reveals the fact whether they are desirable guests.

A "DUTCH CUT" FOR THE DOLL.

Good Housekeeping Magazine: Try giving dolly a "Dutch cut" when her hair begins to look shabby. Invariably the wig looks worn before any other part, but a sharp pair of scissors works marvels in restoring a trim appearance. Some dolls are worth a new wig, but many of the most played with and beloved are not. The little mother is delighted to see her baby with her hair cut so fashionably, especially if she wears her own that way, and even if the wig is not supposed to be the "combable" kind, a brush and comb may safely be used on the short locks.

WE DO Extract and Fix Teeth Without Pain or Danger

No better offices are to be found in the West.

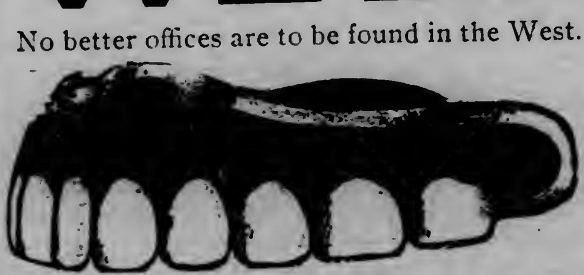

Our pleased patients are increasing at the rate of 1,000 per month. Think of what this means to us in a business way! It allows us to give you absolutely reliable guaranteed dentistry at a saving of more than half. Our prompt services save you time, and our new exclusive methods save you pain and discomfort.

Special service to out-of-town patients.

All work guaranteed ten years.

NOTE THESE PRICES:

GOLD CROWNS—Finest 22 carat—no better at any price for............ $3

BRIDGE WORK that for weight beauty and quality has never been excelled $3

SILVER FILLINGS—None better at any price........................ 50c

WHALEBONE PLATES—$15 and $25 values, $8 and.................. $5

WE SPECIALIZE IN GOLD INLAYS—GOLD AND ALUMINUM PLATES.

UNION PAINLESS DENTISTS DR. FRANKLIN GREER & CO., Owners, 317 W. Superior Street, Duluth, Minn.

OPEN FROM 8:30 A. M. TO 7 P. M.. SUNDAYS, 10 TO 1.

THE DULUTH HERALD

AN INDEPENDENT NEWSPAPER.

—ESTABLISHED APRIL 9, 1883—

Published every evening except Sunday by

THE HERALD COMPANY,

Herald Building, Opposite Postoffice Square, 422 and 424 West First St., Duluth, Minn.

Entered as second-class matter at the Duluth postoffice under the act of congress of March 3, 1879.

TELEPHONES—Bell and Zenith.

Business Office, 324. Editorial Rooms, 1126.

OFFICIAL PAPER CITY OF DULUTH.

SUBSCRIPTION RATES:

(By mail payable in advance.)

Daily, one month.......$ .35 Daily, six months......$2.00

Daily, three months.... 1.00 Daily, one year........ 4.00

Saturday Herald, one year..............$1.00

Weekly Herald, one year.................. 1.00

Remittances may be made by check, postoffice order, registered letter or express order. Make all remittances payable to The Herald company. Give postoffice address in full, including state and county.

BY CARRIER—CITY OR SUBURBS.

Daily, one week..................$ .10

Daily, one month................. .45

Daily, one year.................. 5.00

Subscribers will confer a favor on the circulation department by calling 324, either 'phone, and making known any complaint of service.

It is important when desiring the address of your paper changed to give both the old and new addresses.

The Duluth Herald accepts advertising contracts with the distinct guarantee that it has the largest circulation of any newspaper published in Minnesota outside the Twin Cities. Its value as an advertising medium is apparent.

THE HERALD AND VACATION

Those going away for the summer or even for a short vacation should not leave without sending in an order for The Herald to follow. Keep up with what's going on in Duluth. Get all the latest news. It's like a daily letter from home. Have your address changed if you are already a subscriber. Do not miss a single copy. Both phones, 324.

GOVERNOR EBERHART'S CLAIMS.

A little belated, Governor Eberhart has put out a campaign document in which he sets forth his claims to consideration as a candidate for the governorship of this state.

It is a very interesting document; quite the most interesting, in fact, that it has been our pleasure to examine for a long time. It is even more interesting than the bewildering document put forth by young Mr. Hilles in Mr. Taft's behalf, in which he conceded Mississippi and Texas to Wilson and gave the rest of the electoral votes to Taft; or words to that effect.

We pass by the claim that Governor Eberhart, by his persistent peregrinations hither and yon, to and fro and perhaps pro and con, has given the state valuable advertising. That he has advertised the state may be admitted freely. The quality of the advertising his presence in other states provided is a question more intricate, which those can best solve who have had the opportunity to see and hear the governor.

The claim that improved inspection of apiaries, increased powers of the state banking department, and a long list of accomplishments which seems to include everything the legislature has done lately, are due to the initiative of Governor Eberhart, is only mildly interesting. It is not unusual for a candidate for re-election as governor to claim credit for everything good that has come out of the legislature during his term, and to overlook everything bad that has come out of the legislature.

What challenges awed admiration is the claim that the governor is entitled to credit for the statewide primary and corrupt practices laws and for the proposed increase of twenty-five per cent in railroad taxes. Before the stupendous effrontery of this claim the mind quivers in palsied paralysis.

The fight for an increase in railroad taxation was begun by The Herald a year ago last June, when under the Sanborn decision the railroads were about to revert to the three-cent passenger rate and the higher freight rates that had prevailed before the legislature passed the two-cent fare law and the law reducing certain freight rates.

Though Governor Eberhart was complacent enough about it, it seemed to The Herald that it was a pity that this state must rest supinely under the brutal arrogance of railroad greed. While it was impossible to do anything about rates until the pending cases were decided, it was clear that the railroads were grossly undertaxed, and The Herald asked Governor Eberhart to call an extra session of the legislature to propose an increase in the railroad tax rate.

Governor Eberhart refused.

The Herald canvassed the members of the legislature, and secured the pledges of a majority in each house that if an extra session was called they would vote for an increase in railroad taxation. This fact was communicated to Governor Eberhart, and he was again asked to call an extra session of the legislature.

Again he refused, and declared that there was no demand for an extra session.

So The Herald, not being able to canvass the people of the state directly, canvassed the country press, and showed an overwhelming demand for an extra session to increase railroad taxation.

Again the governor refused to call an extra session.

And then opposition to his renomination began to arise. Candidates got into the field, and it became clear that even if no single one could get enough delegates to win, there would be enough anti-Eberhart delegates in a state convention to beat him.

Then, to save his own political existence, the governor called an extra session to provide a statewide primary law, having in mind the probability that under a primary the opposition would divide its forces among the several candidates, permitting him to win by a plurality even though it constituted only a small minority of the total vote.

In his message to legislature of 1911 Governor Eberhart did not recommend a statewide primary law. The attempt made then to pass one had no help from him, and it had the determined and successful opposition of all his friends and supporters. His friendship to the statewide primary came only when he saw in it a straw at which a drowning candidate might clutch.

And so far from being entitled to credit for increasing railroad taxes, the move to increase them had no more bitter enemy than Eberhart until political exigency caused a deathbed repentence which resulted in calling the extra session of last June—called and held a full year after the campaign for an extra session to increase railroad taxes began.

Governor Eberhart is great as a claimer; but his claims would convince more people if during his administration he had shown any sign of a disposition to accomplish anything for the relief of the plain people. Instead he spent his time "advertising Minnesota" in pleasant tours about the country, often personally conducted by the Hill interests, and in harmless and fruitless enthusiasm for the innocuous and one-sided issues of conservation and consolidation of rural schools—Conservation and Consolidation—"Con and Con" for short.

FINANCE THE WELFARE BOARD.

The city conference committee, which makes up the budget of city expenditures for the coming year, subject to the action of the city council, has begun its deliberations.

The conference committee is largely made up of representatives of the several departments through which public money is spent.

There is in its membership no representative of the new institution called into being by a vote of the people—the public welfare board.

Therefore it is to be hoped that each member of the conference committee will constitute himself a representative of this agency of the common welfare — an agency which will, if its plans already formed may be carried out, become a powerful and useful factor in bettering the life of the community.

Because this agency, which represents the city as a whole and through which must be worked out the community's aspiration for a better community life and better conditions for its individuals, rich and poor, high and humble, has no member of the conference committee, we hope the conference committee as a body will constitute itself the representative of the welfare board and will see to it that it is given the funds it needs to carry out the promising program of civic betterment which it has devised.

Nothing New.

The "grizzly bear," "bunny hug" and "turkey trot" have had their day, so perhaps we can begin to look for the "bull moose sidestep."

A PAIR OF POLITICAL EDUCATORS.

Little honest doubt exists about the election of Wilson and Marshall, but regardless of the outcome of the election, Governor Marshall's speech of acceptance shows that in these two candidates the country has a pair of men peculiarly equipped to lay before the people the vital issues of the campaign and of the time in a manner certain to attract their attention and command their intelligence.

So whether or not they are elected to the high offices they seek,—though we protest at even seeming to intimate the possibility of a doubt about that, for to do so is to doubt the intelligent discrimination of the American people, — the campaign to be conducted by these two men is certain to increase very largely the social consciousness of the disinherited masses of the American people.

They are, in fact, two political educators whose crisp and quaint phrases have a bullet-like efficiency.

They penetrate even where the most learned and painstaking explanations would fail to reach.

For instance, just two sentences from Governor Marshall's speech: "These old-fashioned Democrats believe in making money, but they believe every dollar made should be so clean that an infant may cut its teeth on it. And they hold that it is no part of government to boost one man and boot another."

There are other ways of expressing the issues that make these times the most interesting in the upward struggle of humanity toward the clear and inviting beacon of complete human liberty; but there hardly could be any other way that is easier to understand or that embraces more of the philosophy of those who hold that government should be the servant of all the people and not the lackey of the few and the master of the many.

Going Up!

Long time ago it was big skirts. Not so long ago it was big sleeves. Now it's big hats. It's impossible to guess what next, but it's a safe bet that it won't be big shoes.

THE HOUSING ORDINANCE.

A public hearing will be held Friday afternoon in the city council chamber on the proposed new housing ordinance.

At that time the real estate men, the architects and the Commercial club will report the results of their investigations. The builders' exchange already has reported—favorably.

It is to be hoped that this may be the final hearing. All those who have ideas to express on the subject should attend this meeting, or "forever after hold their peace." The ordinance has been discussed about long enough. Friday's hearing should be followed promptly by official action that will make the proposed ordinance a law of this city.

The object of the ordinance is to require that buildings intended for human habitation shall be fit for human beings to inhabit.

That object should not be disturbed or defeated, whatever amendments are adopted. If unnecessary hardships are imposed on builders without achieving any good to humanity, it ought to be easy to show the fact and to correct the error.

But in the final consideration of the ordinance the city council should keep first in mind the fact that every human being has the right to a place to live in that shall be sanitary, that shall provide the light and air needed to keep human efficiency at its highest pitch, and that shall not cause its occupants to wither and fade and succumb to the diseases generated in insanitary, unlighted and unaired living rooms.

This is more important than the profit of the capitalist who builds buildings for human occupancy; and while the capitalist is entitled to a fair deal, it is no fair deal which prevails at the expense of human comfort, human health and human efficiency.

Signs of the Times.

If the man's carrying a basket of peaches, he isn't. If he's carrying a suitcase and looks pale, he is. And if he carries a suitcase and has a rich mahogany color, he has been.

A CHEAP TRICK.

In speaking of the Democratic candidate for president Mr. Roosevelt invariably calls him "Dr. Wilson," repeating the phrase often enough to show that he does it for a purpose. Manifestly he hopes to play on a fancied popular antipathy to men of letters.

This is a contemptible thing. Roosevelt himself has always professed to honor such men, and has coveted for himself a place among them. Yet in emphasizing the "Dr." and never calling Wilson "Governor," his proper title, he betrays a secret hope that he can alienate some votes from his opponent because he has learning.

Anyway, baseball is a logical game. When it rains is always an idle time for the fans.

Mr. Balfour complains that literature in England is not as cheerful as it used to be. What does Punch think of that?

Georgia has a negro who has survived twelve wives. Which might be described as becoming a widower on the instalment plan.

Congressman Miller continues to be reticent regarding his future political affiliations. Probably waiting till he can get home and look into the big game situation.

THE PANAMA CANAL

By SAVOYARD.

When a schoolboy at Greensburg, Ky., I was a member of the excellent and refined family of William B. Allen, a prominent lawyer of that exceptionally strong bar, a scholar of wide culture, a publicist of considerable note, the author of a history of Kentucky, the editor of a work on legal practice, a public man everywhere trusted, a private citizen of stainless repute. It was a community typical of the "Old South," and a finer citizenship was nowhere to be found in this or any other country in that or any other age.

In my room were many volumes of the old "Congressional Globe," and some of them contained the debates on the Clayton-Bulwer treaty of 1850. That convention had been negotiated by the secretary of state in President Taylor's cabinet, acting for the United States, and E. Bulwer-Lytton, representing Great Britain. The latter was the author of a great many novels. "Pelham" is good reading for any young man just advancing out of his teens, and it is a great pity that Bulwer did not have a little more genius as a story-teller, he was so diligent and so prolific.

* * *

The treaty was considered in open senate, and Mr. Clayton, who had been succeeded by Daniel Webster as secretary of state, was now a senator in congress from Delaware. He was a Whig and a great debater, Stephen A. Douglas, a Democrat, was one of his adversaries. He was a Jingo, the hope and the darling of "Young America," that wanted to lick England thrice a day—morning, noon and eve. Douglas was for a treaty negotiated with Nicaragua by Elijah Wise, by many regarded as the most intellectual man Kentucky ever produced, and certain it is that his dissenting opinion in a railroad case in Thirteenth Ben Monroe of the Kentucky supreme bench reports is one of the greatest state papers in the English language.

Though I read the thing with more or less avidity my idea of it was crude in the extreme, and with most Democrats of that period I believed the thing was an outrage, a base surrender to the British lion. Prejudice is a great tyrant, especially when coupled to his yoke-fellow, ignorance.

* * *

Well, the Clayton-Bulwer treaty was ratified and was the law of the land for more than half a century, when it was repealed by the Hay-Pauncefote treaty. Now it is treason in upper circles of Washington for anybody to think, much less to say, that John Hay was not the greatest diplomat that ever was, and I am willing to let it go at that. As for Pauncefote, he was a typical Englishman of the upper-crust. He looked the thing—was large, portly, red-faced, a regular John Bull if there ever was one. These two made the new treaty when our powers that were had resolved to make a canal connecting the two big oceans and both treaties were about that subject.

Here is a stipulation of the Hay-Pauncefote treaty:

"The United States adopts as the basis of the neutralization of such ship canal the following rules, substantially as embodied in the convention of Constantinople, signed Oct. 28, 1888, for the free navigation of the Suez canal, that is to say: 1. The canal shall be free and open to the vessels of commerce and of war of all nations observing these rules, on terms of entire equality, so that there shall be no discrimination against any such nation, or its citizens or subjects, in respect of the conditions or charges of traffic or otherwise."

It is a gymnastic exploit of the human mind to misunderstand that, for it is as plain as the tongue we speak can make it; but the American congress got into a row about it and the legislature proposed an attempt to nullify it.

* * *

We already have gathered a store of tribulation in connection with this enterprise that ought to be enough for one nation to tote. We robbed a friendly power, a sister American republic, when we instigated and bullied to success the Panama rebellion. The French purchase was a scandal. Read John T. Morgan's cross-examination of Cromwell. Read Morgan on Mark Hanna, and now when we are laden with all these things we take on ourselves the odium that attaches to a violation of a solemn treaty.

Grant that we have the right. Will it pay? We bestow on American shipyards an indirect subsidy, and by that act we incur the ill-will, and perhaps the active hostility, of every commercial nation whose people engage in the carrying trade on the high seas. No foreign country will buy of us now, if its merchants can get the same goods at the same cost elsewhere. By our tariffs, we have put a ban on trade between peoples living under different flags. We say it is improvident, certainly, and immoral, probably, for one country to exchange its products with another country. That has made us the pariah of commerce. That and that alone banished our merchant craft from the high seas. But there is an awakening to the folly and the suicide of that archaic nonsense and men are asking what the canal is for if not to extend our foreign trade. We have expended hundreds of millions on the canal, and now it is the scheme to raise a fleet of merchant ships to ply it and raise them in a hot house, sustaining them with the unwholesome food of subsidy.

* * *

One good thing came of it. John Sharp Williams got an amendment engrafted on the bill providing for free ships in the foreign trade. It will be in the nature of the miraculous if that is not lost in the stacking of the deck in conference. There is the Suez canal that belongs to England; but it is open to all the ships of every nation on exact equality. We have obligated ourselves by solemn treaty to apply that policy to the Panama canal in the interest of the trade of all the world to the end that living be made cheaper to all peoples, especially our own.

Ben Hill closed one of the most powerful speeches the United States senate ever heard in the memorable words that embalm the most tremendous sentiment ever presented to the human understanding, the human instinct, and the human conscience:

"Sir, there is but one patriotic course for men to pursue in the high positions of this country. Call back, if you can, the people to an honest, renewed recognition of the obligation of contracts and of covenants. Teach the present generation, teach all generations, that implicit fidelity to obligations, fidelity to constitutional obligations and fidelity to contract obligations, through all trials and at any cost, is the purest religion, the wisest statesmanship and the highest patriotism."

Every young man ought to stamp that in his memory and brand it on his heart. It is the only royal road to fortune. I care not how opulent a people may become, how powerful they may grow; I care not how wide the dominion, how wonderful the development in things material; I care not how great and glorious the victories of their armies and their navies in war, how magnificent their cities, how splendid their churches, how numerous and prosperous their schools and colleges, how rich their mines, how teeming their shops, how radiant their farms, how abundant their harvests, how fruitful their orchards, how wealthy their vineyards, how fertile their meadows and pastures, how sumptuous their dwellings—unless that people have in their conscience the eternal spirit of justice a cancer will lay on the body politic, gnaw to its vitals and bring inevitable decay and death.

* * *

It is impolitic to even seem unfair. Here we are setting up to what England has so long been—the greatest merchant in the world—and our first act, whether fair or wrong, is one to discredit us in the minds of every customer with whom we would deal.

It is a great folly.

THE OPEN COURT

(Readers of The Herald are invited to make free use of this column to express their ideas about the topics of general interest, but discussions of sectarian religious differences are barred. Letters should not exceed 300 words—the shorter the better. They must be written on one side of the paper only, and they must be accompanied in every case by the name and address of the writer, though these need not be published. A signed letter is always more effective, however.)

KIND WORDS FROM THE BOARD OF PUBLIC WELFARE

To the Editor of The Herald:

I am instructed by the board of public welfare to inform you that at a regular meeting held this day, a minute was adopted expressing the board's appreciation of the very helpful and intelligent co-operation extended by the daily newspapers toward the matters the board wishes to promote. Let me add that I heartily concur. Very respectfully, JOHN S. PARDEE.

Duluth, Aug. 21.

WHO CAN ANSWER THIS QUESTION?

To the Editor of The Herald:

Would you be kind enough to print a little request for me in your Open Court column if you have the space? I wish to obtain the beginning of a certain poem which I read some years ago. I don't remember the first part of it, and I cannot remember the title. The poem was composed from the meditations of an evangelist, minister or college professor, something of that sort. The scene is laid in a blacksmith shop. This preacher or philosopher is watching the blacksmith work, and while looking around he notices a great stack of old hammers lying in one corner. He asks the blacksmith what he intends to do with all them old hammers. The smithy answers that the hammers are used up—or no good. Here comes the first of what I remember of the poem. (Last words of the blacksmith.)

"The anvil wears the hammers out
you know."

Next—First words, (or ideas) of this "Observer."

"And so I thought, the anvil of God's
word;
For ages skeptic blows have beat upon
But though the noise of falling blows
was heard,
The anvil is unworn, the hammers
gone."

Thanking you in advance, I remain a believer in more hammers.

G. W. McKAY.

Kelsey, Minn., Aug. 21.

HOWARD AND GNESEN ROAD BADLY NEGLECTED.

To the Editor of The Herald:

Why is it that this road, that connects Duluth with its oldest farming district, supporting at least sixty or seventy families, some living here for thirty years, scores of homecrofters, tributary roads, and altogether a rich farming territory of about forty square miles, is not getting its share of improvements?

The brush is allowed to grow up on either side, as a trip on same a little this side of the cemetery will prove. Sink holes, that are almost impassable in the spring, exist. Hills, that on the stock farm road, would be graded down into the ravines, are unnoticed. No massive concrete bridges, such as span the Lester river on the Stock Farm road, or even smaller ones, as are being put in on the Rice Lake road, are being built or are contemplated. Short cuts to town, as connecting with Tenth avenue east, which could be done at a very little cost, thus eliminating the grade considerably and making it more direct to all portions of the city, are not made.

The traffic on this road is by far the heaviest of any road out of Duluth, connecting the rich farming district of Gnesen, numerous farms (large and small) along the main road, three cemeteries, the Villa, an indirect road to the poor farm, Schulze lake, the two Jacob lakes, and also getting some of the Cloquet river traffic.

Residents along this road, can we not form a Boosters club, and demand our just returns on taxes paid? Respectively yours, A TAXPAYER.

Duluth, Aug. 20.

BLAMED FOR THE SINS OF OTHERS.

To the Editor of The Herald:

In your issue of Aug. 13 there appeared an item in the police court news column telling of the arrest of one James Quigley for being drunk and beating his wife. I happen to travel under the same name, with the addition of the initial "R" and the report that I am the guilty party has gone abroad. While I have never been accused (at least not openly) of being a Prohibitionist, and have enjoyed married life for thirty-eight years, I have never had occasion to beat my wife. In fact she has never deserved it.

Hoping that you will give this a conspicuous place in your paper, I am, yours truly,

JAMES R. QUIGLEY,
1907 Columbus Avenue, Glen Avon.

Duluth, Aug. 21.

Just Takes His Word For It.

From Life: The Woman—And you will always love me as now?

The Man—I will always love you as now.

The Woman—But I will be ill and weak.

The Man—No matter; I will love you.

The Woman—I will grow old.

The Man—I will still love you.

The Woman—I may be fretful and cross. Not always smiling sweet as now.

The Man—No matter. I will love you.

The Woman—We may be pressed by poverty. My gowns may be cheap and unbecoming.

The Man—I will love you even so.

The Woman—Other women, younger, more beautiful, will cross your path.

The Man—I will see only you.

The Woman—Children may absorb my attention.

The Man—I will be patient.

The Woman—You will always love me—as now?

The Man—I will always love you—as now.

The Woman—It is not true. But you have said it—and I believe you!

Luxury at Expense of Creditors.

Philadelphia Record: A man cannot draw a princely salary from a corporation of which he is president, give $1,000 a month to his wife for housekeeping and $600 to an adult son for pocket money, and make no effort to pay his lawful debts. This was the view taken by Judge Hand, of the United States district court at New York, when he adjudged the president of the American Snuff company a bankrupt. With $120,000 in judgment debts unpaid he claimed the exemption of his salary as a necessary of life. The hardship and niggardly living it may involve are considerations a man must weigh when he incurs debt. "There are few greater scandals in the law," said the judge, "than for a man to live luxuriously while his creditors get nothing"—a homely truth, which has been lost sight of in an age of easy living on easy money.

The Southern Black's Concern.

Providence Journal: The negroes south of the Bull Moose equator have reason to be concerned more with political than social justice.

TWENTY YEARS AGO

Taken From the Columns of The Herald of This Date, 1892.

***The canal bridge question brought up quite a lively fight at the city council meeting last evening. The board of public works reported favorably on the construction of a bridge according to the plans of J. A. L. Waddell and estimated the cost at $170,000. It also recommended that two-thirds of the cost be assessed against the property specifically benefited and the balance paid out of the general fund. The street committee recommended that the improvement be made, but Alderman Long presented a minority report recommending that the city attorney be asked to report on the city's legal right to construct the bridge. After a hot debate, the question was referred back to the committee to get legal advice. Mayor d'Autremont presented a communication reflecting severely on the officers of the state militia, Col. Shandrew and Adjt. Van Duzen, who caused the sounding of the riot alarm from elevator D last Saturday, simply to call the members of the militia together for an inspection drill. The ordinance committee was directed to prepare an ordinance prohibiting this practice and providing severe penalties.

***W. P. Brown has opened an office in the Chamber of Commerce building, where he will conduct a general brokerage business.

***The Bessemer Iron Development & Mining company filed articles with the register today. Its capital is $100,000, and the incorporators are A. E. Humphreys, G. E. Killigan and W. H. Trump, the latter of Pittsburg.

***The Mesaba Central Land & Exploration company will pay another dividend on Aug. 2, this time of 36 per cent. This company declared a dividend of 50 per cent only a few weeks ago.

***Mr. and Mrs. John Kendall of Detroit are the guests of James Cash and family.

***Arthur E. Miller arrived this morning from New York and will take the management of the Lyceum theater at once.

***Mr. and Mrs. Watrous of Ohio came in on the steamer India today to visit Mr. and Mrs. Clinton Markell. Mr. Watrous is a brother of Mrs. Markell.

***Marriage licenses were issued today to Owen Lackie and Eda Nelson and C. G. Anderson and Selma S. Hakenson.

***Miss Abbie Goodell, principal of the Endion school has returned from a trip to the coast.

***Prof. F. Bassett of the Cleveland Conservatory of Music is in Duluth visiting his sister, Mrs. A. J. Bassett.

THE GOVERNORSHIP.

Pick Is Broken.

Hibbing Mesaba Ore: Political hangers-on of the Eberhart administration "pick" that unworthy as a winner in the gubernatorial race. Already picked, he is, and green at that; and, besides, his pick is broken.

That Contingent Fund.

Northfield News: The governor has seen proper to make a statement designed to show that a certain sum of $115 was properly taken from his contingent fund. To this the governor's private secretary adds that no answer will be made to the charge that certain other sums were improperly abstracted from that fund "because they are held too trivial for reply." Evidently Mr. Wheelock considers petty larceny no crime.

Why Not?

Aurora News: R. C. Dunn of Princeton has stated that he would file for the Republican nomination for governor on one condition. That condition is that all the other candidates against Eberhart withdraw. Why not ask Eberhart to withdraw, also?

Badly Scattered.

Fairmont Sentinel: If Bob Dunn still cherishes a desire to be governor he better wait till some other year. Taftism and Rooseveltism and Eberhartism have knocked the daylights out of the g. o. p.

Some Courage.

Virginia Virginian: And Adolph Adolphus has filed. Think of the nerve of the man.

Add Ralph Wheelock.

Cass Lake Times: Governor Eberhart is for Taft. Who's for Governor Eberhart?—Lake Crystal Union.

Ed Smith, Granny Pease and—Eberhart. A tremendous trio.

"Claim Everything."

Albert Lee Tribune: The primary campaign for the nomination of a governor is now on in earnest with the filing of Governor Eberhart for the renomination on the Republican ticket. Some time ago the governor gave out that he would not make any campaign for the nomination, simply relying upon his record. It seems that he and the Ed Smith machine have come to the conclusion that the record referred to is a pretty weak thing to rely on and it is now given out that the governor will make a number of addresses previous to the primaries.

It is also given out that a booklet is being prepared in which the governor will claim the credit for everything that has been done in a political way in the state for some time back that will be of any possible advantage to him. Possibly he thinks that the people don't know much about public affairs and will swallow anything he gives out, without any butter.

Governor Not in Sympathy.

Fairmont Sentinel: The press, the pulpit and the people are becoming thoroughly aroused over the questions of the brewery ownership of saloons and the brewery domination of politics. It is only fair to Governor Eberhart to say that he has no sympathy with the agitation that is going on and considers that it is ill-advised to inject the question into politics. But Gordon, Young and Lee, all in the field for governor, have issued orders to their followers, "let the battle proceed."

From Beef to Chicken.

Chicago Journal: The extreme shortage of beef may pass and doubtless will pass. But beef will never again be the common meat that it once was. Commercial bodies may resolute, and legislatures may legislate, and agricultural societies may preach. The festive beefsteak will never again reach the low level in price that it occupied twenty years ago; and the American public might as well accept and prepare to act on that fact.

The reason is obvious. An acre of ground will produce more of almost any other meat than it will of beef. Land has come to be worth something these days; has come, indeed, to be one considerable factor in the cost of production. That fact means that beef is high and will remain high.

Given free or cheap range and beef—of a sort—can be produced at low cost. This is what made the cattle business so popular when the West was first opened up; this, and the fact that the crop could walk to market. But the free range is gone, and the cheap range is not so cheap as it was once.

But let us not despair altogether. The beefsteak will not wholly vanish from our midst; and besides, the very cause which militates against the steer favors the chicken.

Intensive cultivation and large, nearby markets make chicken growing profitable, even at comparatively low prices. In a few years, perhaps, we shall substitute fried chicken and potpie for porterhouse and roast beef.

A Snap Shot.

Pittsburg Post: "Where are you boarding now, Wallaby?"

"Over on the South side."

"How's things at your boarding house?"

"Very inharmonious. We've got four kinds of Republicans and three kinds of Democrats, to say nothing of those who favor the Bull Moose party."

His Best Friend.

Collier's Weekly: Many great writers besides Cicero and Emerson have written on friendship, but it may be doubted whether any essayist had a more definite idea than a small boy who was recently asked what he meant by "best friend."

"My best friend," he replied, "is a person who knows me and yet likes me."

The New Science.

Indianapolis News: A bit of humor, overlooked in the cablegram of the meeting of the first international eugenics congress, held in London a few days ago, humor worthy of Sidney Smith or Douglas Jerrold, was that emitted by the chairman, Maj. Leonard Darwin. "Eugenics," said the chairman, "is almost a baby science." There was a long and painful pause. Then came tardy acknowledgement, a shout of laughter.

SUNDAY SPORTS.

Springfield Republican: In the last fifteen years there has been a very general change in the attitude of well-to-do Americans toward athletic sports on Sundays. Twenty years ago that which is now coming to be the rule rather than the exception at summer resorts, golf clubs and country clubs might have been the cause of indignant protest. Today it is being more and more accepted. There are good people who object, but it must be frankly admitted that they grow fewer every year.

The old-fashioned Sunday has gone and nothing will bring it back. Nor is it because our New England population has changed. On the contrary in our New England cities it is precisely the descendants of the Puritans who are enjoying Sunday after the new order, while at the same time in so far as practical effect goes, they are trying to force the newcomers, accustomed though they are to freer ways, to carry on the old-fashioned observance for them by proxy.

Golf and the automobile have been the two tangible factors in the change. Sunday golf was doubtless quietly started whenever and wherever first undertaken, but it has now largely become part of the accepted if not the officially sanctioned order. As for automobiling, Sunday is the great day for touring and for making trips not possible during the week. Yet under the letter of existing law golf on Sunday is not allowable. And it may hardly be doubted that if, when the spirit of which our present Sunday laws are a relic was in process of creation, the automobile and its present-day use could have been foreseen it would have been sternly and specifically frowned upon.

But while those whose means allow may be, knocking a golf ball over the links or enjoying the exhilaration of a swift motor ride, the rest of the people are pretty nearly limited in their lawful Sunday pastimes to sticking on an overcrowded running-board all the way to the park. Baseball, like golf, comes within the prohibitions of the law, but unlike golf it is not allowed locally and not generally.

To the proposition that Sunday afternoon amateur baseball should be allowed, if golf and tennis and automobiling are allowed, there can be but one answer. The question then becomes whether the community would be better off for the general allowance of Sunday afternoon sports, or for their entire suppression—if such a thing were possible, which it is not. If one has any doubt whether Sunday ball would make for greater order and sobriety and reduce the number of drunkards and breakers of the peace, who appear in court Monday morning, let him ask the police.

Here is a condition and not a theory. A change is called for as a matter of justice and the enlightened meeting of a social and humanitarian problem. It will make not for less religion, but for more good citizenship. The brain worker who drives his golf ball need no longer cherish the notion that while his system needs open-air play that that of the manual laborer does not. The study of human fatigue has demolished that idea with scientific thoroughness. Again, science declares that athletic sports, both mentally and physically, are an ally in warding off the temptations of youth. Are those who from their surroundings need the ally most to be denied it because Sundays are their only holidays?

Use for Chinese Temples.

Peking Daily News: In Canton and Honan there are a large number of temples to the memory of numerous deities about whom nothing or very little is known, and the only time one ever hears of them is once a year, when the priests are celebrating the birthday of the god or other festival. The new government is of the opinion that without alienating public opinion or causing ill feeling, many of these temples could be put to a much more useful purpose by being given into the hands of the educational commissioner to turn into schools. The matter is receiving attention and the funds hitherto paid to a number of lazy priests and caretakers are to be devoted to education. Also the many celebrations held on the birthdays of the varous gods are to be canceled, and the only festivals of this kind to be held are the Confucian celebrations.

Love and Death.

Alas that men must see
Love before Death!
Else they content might be
With their short breath;
Aye, glad when the pale sun
Showed restless day was done,
And endless rest begun.

Glad, when with strong, cool hand
Death clasped their own,
And with a strange command
Hushed every moan;
Glad to have finished pain,
And labor wrought in vain,
Blurred by sin's deepening stain.

But Love's insistent voice
Bids self to flee—
"Live that I may rejoice,
Live on for me!"
So for Love's cruel mind,
Men fear this rest to find,
Nor know great Death is kind!

—Margaret Deland.

Hard Road for Baby.

Houston Post: A baby has a devil of a time getting into a feminine heart that has been converted into a poodle kennel.

AMUSEMENTS.

LYCEUM | ONE WEEK

EVERY EVENING AT 8:15

MATINEE DAILY.

RUBE WELCH, KITTIE FRANCIS in the

SHOW GIRL

30—PEOPLE—30

Nights, 10c, 20c, 30c and 50c.

Matinees, 10c and 25c.

PENROSE SAYS STANDARD OIL MEN GAVE REPUBLICANS $125,000, AND ROOSEVELT ASKED $150,000 MORE

TELLS STORY OF CAMPAIGN TO SENATORS

Declares the $25,000 Check He Received Was Part of That Fund.

Denounces William Flinn and Van Valkenburg in His Speech.

Promises More Disclosures During the Present Upheaval.

Washington, Aug. 22.—In a careful, deliberate speech in the senate late yesterday, Senator Penrose of Pennsylvania replied to the charges regarding a certificate of deposit for $25,000 sent to him by John D. Archbold of the Standard Oil company in 1904.

Senator Penrose admitted receiving that sum from Mr. Archbold, but asserted that it was part of a contribution of $125,000 made by Mr. Archbold to the Republican national campaign fund, $100,000 of which amount, he said, went to the Republican national committee and $25,000 to himself for use in Pennsylvania.

"President Roosevelt had been advised of the contribution," said Senator Penrose.

He said that later Cornelius N. Bliss, then treasurer of the national committee, asked for another contribution of $150,000 from Archbold and his associates "interested in the Standard Oil company."

Demand for More.

"The demand was urgent, insistent—I may say imperative and it was represented it came direct from President Roosevelt," declared Senator Penrose, forcefully.

William Flinn, Roosevelt leader in Pennsylvania, was scored by Penrose. The senator charged that in 1904 Flinn offered him and Israel W. Durham $1,000,000 or $2,000,000, if they would favor his candidacy to the senate to succeed Senator Quay. Senator Penrose read what purported to be copies of telegrams to show that Flinn asked John D. Archbold to assist him in securing the election.

Senator Penrose also attacked E. A. Van Valkenburg, editor of the Philadelphia North American, and referred to the "effrontery, hypocrisy and mendacity of the Van Valkenburg-Flinn combination."

To Crowded House.

The galleries of the senate were filled and were bright with feminine finery, in response to the announcement that Senator Penrose was to speak. The floor was crowded with senators and members of the house. He read his speech from printed proofs and talked slowly and impressively. At the conclusion of his speech, the senator promised further disclosures.

Senator Stone of Missouri asked him if he knew anything of the contribution of E. H. Harriman to the 1904 Republican campaign fund.

"The papers are on file and letters exist," said Senator Penrose, "which, I think, during the campaign will see the light of day. I think it would be very beneficial to the country if they should become public."

"Where are they now?" asked Senator Stone.

"They are hidden in the archives of campaign committees, in the cellars and vaults of business men and in the offices of lawyers," returned Senator Penrose. "I think the time has come when the charges should be met and the American people should not longer be gulled by answers which insinuate that another man is a liar."

Denies Roosevelt Statements.

Penrose had read by the clerk a newspaper interview with Col. Roosevelt in which the latter was quoted as saying that Penrose had nothing to do with the presidential campaign of 1904. The senator said he was a member of the national committee, chairman of the Pennsylvania state committee, and conducted the campaign in Pennsylvania.

"Mr. President, is this ingratitude, mendacity or political aphasia?" he demanded.

A ripple of laughter greeted this question and Penrose seized his big palm leaf fan and settled into his seat.

Senator Bacon asked to whom the $2,000,000 was to be paid by the "citizen who wanted to be elected to the senate?"

"I suppose either to Mr. Durham or myself," responded Mr. Penrose. "We did not get that far in the consideration of the business."

Senator Culberson of Texas, seeing a psychological opportunity, immediately called up his bill forbidding campaign contributions by corporations and limiting the amount to be contributed by individuals to $5,000. A filibuster developed against the measure and after thirty-eight senators had forced half a dozen roll calls on it the senate was forced to adjourn.

What Penrose Said.

In his speech Senator Penrose said in part:

"Certain letters from John D. Archbold, addressed to me, have recently been published and an effort has been made to establish a connection between the work of the industrial commission, of which I was a member, and an alleged letter purporting to enclose $25,000 from John D. Archbold.

"Their publication now, with the malignant insinuations accompanying them, is in the nature of political blackmail, the purpose of which is to punish, coerce, or intimidate me because of my political course.

"The statement that there is any connection between the industrial commission and a certain check from Mr. Archbold is false, malicious and without justification.

"I now come to the letter alleged to have been written to me by John D. Archbold, inclosing a certificate of deposit in my favor for $25,000, written under date of Oct. 13, 1904. I have reason to believe that this letter is a forgery and I challenge its production; but it is true, and at the time it was well known, that during the presidential campaign of 1904 I did receive such a contribution from Mr. Archbold for the campaign in Pennsylvania. The contribution was a part of a much larger one, which I will now explain.

—Copyrighted by George Grantham Bain.

BOIES PENROSE.

Was State Chairman.

"I was at the time the chairman of the Republican state committee of Pennsylvania and a member of the Republican national committee representing that state. I was at the Republican headquarters in Philadelphia, in full charge of the state campaign, and I was every week in New York in close touch with many of the phases of the national campaign.

"Mr. John D. Archbold had several interviews with Cornelius N. Bliss, treasurer of the Republican national committee, and with me, relative to financial assistance in the campaign. Finally we came to an understanding by which Mr. Archbold was to make a contribution of $125,000, of which $100,000 was to go to Mr. Bliss, as treasurer of the Republican national committee for the national presidential campaign outside of Pennsylvania, and $25,000 to be contributed to me as state chairman for the campaign in Pennsylvania.

"Mr. Archbold received the receipt of Mr. Bliss as treasurer, and as representing the Republican national committee, for the amount of $100,000. The contribution of $25,000 so received by me as chairman of the Republican state committee of Pennsylvania, was expended in the presidential campaign in that state.

Asked for $150,000.

"Not long after the contribution of $100,000 to the Republican national committee, Mr. Bliss, on behalf of the committee, called again to see Mr. Archbold, and asked for a further contribution of $150,000. He represented that Mr. Roosevelt had been advised of the original contribution, as had the chairman of the national Republican committee, Mr. Cortelyou, and that the contribution was appreciated by both, but that the need of further financial assistance was badly felt at headquarters, and that such further assistance would be still more appreciated. I know personally at that time that Mr. Archbold wanted to make this further contribution, and felt that it was presented to him in a way that made him desire to make it, but he was overruled by his associates, who felt that sufficient had been done, and a further contribution was not made.

"In the campaign of 1904, no contribution was made to the Pennsylvania Republican state committee by the Republican national committee, hence the special arrangement for the Pennsylvania Republican state committee in this instance, and the transaction was part of the general plan of financial aid extended for the presidential campaign. The fact that the contributin of $25,000 made a contribution of $125,000 to the presidential campaign was one reason given for the refusal of Mr. Archbold and his associates to comply with the additional requisition of Mr. Bliss for another $150,000.

Gave Over 500,000 Majority.

"The state ticket in Pennsylvania was not in danger in the fall of 1904, and the campaign was waged entirely to poll as large a vote as possible for the presidential and vice presidential candidates, and to elect to congress as large a number of Republicans from the state as possible. The result was a majority of over 500,000 in Pennsylvania for Mr. Roosevelt for president, and a delegation which was all Republican with the exception of one congressional district.

"Immediately after the election, I received a letter from Mr. Roosevelt, expressing his warm and heartfelt thanks.

"The malicious efforts made to misrepresent a transaction which at the time was entirely legal and proper is only part of the systematic efforts of the Flinn-Van Valkenburg combination in Pennsylvania to break me down and deceive the people through the unscrupulous methods of yellow journalism.

Attacks Flinn as Cook.

"Mr. William Flinn of this unsavory combination, which until recently Mr. Roosevelt would have been quick to denounce and repudiate, has made a fortune out of crooked municipal contracts and corrupt control of municipal councils and state legislatures.

"Mr. E. A. Van Valkenburg, editor of the North American in Philadelphia, was arrested and indicted for bribery in my first senatorial contest in 1896 and only escaped conviction through the leniency of Senator Quay and upon the payment of about $10,000 for costs for lawyers, detectives and for other expenses of prosecution, which amount was paid by his attorney the day before the trial was set to take place.

"Upon the death of Senator Quay in 1904, Mr. Flinn became a candidate to succeed him in the United States senate. In Philadelphia, during a discussion of the successorship to Senator Quay, Mr. Flinn offered to Israel W. Durham, a Republican leader in Pennsylvania and to me $1,000,000, or even $2,000,000 to favor his ambition, and the offer was known to others at the time. The offer was declined, and we refused to support his candidacy.

Pennsylvania Named Knox.

"The governor of Pennsylvania, Hon. Samuel W. Pennypacker, desiring to uphold the honor and dignity of the state, appointed the Hon. Philander C. Knox to succeed Mr. Quay. Mr. Knox was subsequently elected by the legislature for the full term. His appointment and election, and his resignation and appointment to the cabinet occurred with the full knowledge and acquiescence of Mr. Roosevelt.

"Mr Flinn still desires to go to the United States senate. His friends openly avow his ambition, and his activity for Mr. Roosevelt and the reforms to which he has recently become a convert were prompted by this desire.

"The effrontery, hypocrisy and mendacity of the Van Valkenburgh-Flinn combination was disclosed by the following correspondence between John D. Archbold and William Flinn. I call attention to the following telegram sent to John D. Archbold by William Flinn:

" 'Pittsburg, Pa., June 7, 1904.

" 'I tried to talk to you over the 'phone last night, but could not hear you. I am making an effort to go to the United States senate as M. S. Quay's successor. As it now stands, the appointment will go to Alleghany county, and I expect to get it. The Republican organization of Alleghany county is desirous of my appointment and is working for it. Also the Republican organization of the surrounding counties.

"Up to Penrose."

"The decision of the question is up to Senator Boise Penrose, state chairman, and Israel W. Durham. The efforts of a few of my influential friends put forth at once with Penrose and Durham will settle the question. If you will use your influence with them in my behalf, I will greatly appreciate it. The decision will probably be reached Wednesday. Can you help me?

" 'WILLIAM FLINN.'

"Under the same date a reply was sent in cipher to Flinn from Archbold, which being translated reads as follows:

" 'Telegram received. Sorry that the 'phone did not work better. I expect to have a talk with Senator Penrose, and until after that, it is impossible for me to have any definite view.

" 'JOHN D. ARCHBOLD.'

"Thus it is discovered that, while the Flinn yellow journals in Pennsylvania are expressing their abhorrence of what they denounce as a malodorous transaction on my part, within a few months of the date of the alleged letter from John D. Archbold, William Flinn was asking the aid of the same John D. Archbold to secure his appointment and election to the United States senate, and conducting an active correspondence with him under a cipher code."

FALSE, SAYS ROOSEVELT

Colonel Replies to Penrose's Statement in the Senate.

Flinn Makes a Statement Through Newspaper's Columns.

Wilkesbarre, Pa., Aug. 22.—An attack on Senator Penrose was made here, by Col. Roosevelt last night after he had read the senator's statement in the senate. The ex-president quoted from letters and telegrams which he sent to George B. Cortelyou, chairman of the Republican national committee in 1904, to prove that no contributions had been accepted from the Standard Oil company.

"Mr. Penrose and his allies and the entire crowd of crooked politicians and crooked financiers who have attempted to make these attacks upon me," said Col. Roosevelt, "have made them and are making them not only knowing that they are false, but because they are false, and because that they know that the forces behind me at this time are the only forces which the crooked politicians and crooked financiers of the country have really to fear.

"Statement Is False."

"The only part of Mr. Penrose's statement that needs comment by me is that portion in which it is asserted that I had been advised of a heavy campaign contribution from Mr. Archbold in behalf of the Standard Oil company. This statement is false."

The colonel then read from copies of letters which he said he sent to Mr. Cortelyou in the latter part of October, 1904. In these letters he said he had been informed that the "Standard Oil people" had contributed $100,000 to the campaign, and he told Mr. Cortelyou that if it was true that a contribution had been made, the money should be returned at once. He wrote that "in view of the open and pronounced opposition of the Standard Oil company to the establishment of a bureau of corporations, one of the most important accomplishments of my administration, I do not feel willing to accept its aid. I request, therefore, that the contributions be returned without further delay."

Statement By Flinn.

Philadelphia, Aug. 22.—Former State Senator William Flinn, the recognized leader of the Roosevelt forces in this state, arrived here last night and conferred with his lieutenants regarding the campaign to be waged here.

He refused to discuss the charges made in the senate by Senator Penrose, except in a formal statement which he gave ou through the North American. After giving out the statement, Senator Flinn left for his home in Pittsburg. His statement follows:

"The newspaper reports of Senator Penrose's confession of faith and other things have been read to me, and in it he makes two references to my alleged efforts to obtain an appointment to the United States senate as successor of Senator Quay.

"First, as I understand it, he alleges that I sought the support of John D. Archbold for the appointment, and quotes what purports to be an exchange of telegrams between Archbold and myself on the subject.

Tells His Side of It.

"When the senatorial vacancy occurred in 1904, a practically solid Republican delegation in the assembly from Allegheny county, and a large majority from Western Pennsylvania, favored my selection to succeed Quay. Penrose was in favor of Oliver. He was not allowed to name his man, for the appointment of Knox was decided upon at a conference held in the office of the Pennsylvania railroad in Philadelphia by President Cassatt, H. C. Frick and ex-Senator Don Cameron, the latter two representing the corporations in this state and the big interests in New York.

"Penrose alleges that I offered $1,000,000 to $2,000,000 to him and to Israel W. Durham—the latter now being dead and unable to testify—to favor my appointment to the senate. Taken in connection with my purported telegrams to Archbold, Penrose's allegation disproves itself from several angles."

Cortelyou Stands Pat.

New York, Aug. 22.—George B. Cortelyou, chairman of the Republican national committee in 1904, had his attention called to Senator Penrose's statements regarding alleged Standard Oil contributions to the Republican campaign fund in that year.

"I have no comment to make," he said, "other than to refer you to my testimony on July 11 before the senate sub-committee on privileges and elections."

In his testimony before that committee Mr. Cortelyou said he had never heard of Mr. Archbold or any one in his behalf making a contribution.

MINNESOTA POLITICS

Candidates Are Lined Up for Primary Contest—The Ingratitude of Roosevelt — Rosenwald Writes an Open Letter—Absurd Story of Wilson—Eberhart Deal—The Conservation Congress and Politics.

Forces Are Lined Up.

The forces are pretty well lined up for the state campaign. Next Wednesday is the last day for filing, and several announced candidates for office have not yet filed. Any additional entrants into the race will spring surprises for the time is short and there will be little opportunity to get their names before the voters.

The announced candidates for state office to date, some of whom have not filed, are:

United States senator—Republican, Knute Nelson, Alexandria; James A. Peterson, Minneapolis. Democrat, D. W. Lawler, St. Paul.

Congressman-at-large — Republican, Frank M. Eddy, Sauk Center; Lars O. Thorpe, Willmar; Paul F. Dehnel, Worthington; James Manahan, Minneapolis. Democrat, Carl J. Buell, St. Paul.

Governor—Republican, A. O. Eberhart, Mankato; Sam Y. Gordon, Browns Valley; William E. Lee, Long Prairie; E. T. Young, St. Paul; L. C. Spooner, Morris; Martin F. Falk, Duluth. Democrat, P. M. Ringdal, Crookston; C. M. Andrist, Minneapolis.

Lieutenant governor—Republican, J. A. A. Burnquist, St. Paul; D. M. Neill, Red Wing. Democrat, C. M. King, Deer River.

Secretary of state—Republican, Julius A. Schmahl, Redwood Falls; George H. Mattson, Roseau; James H. Ege, Minneapolis. Democrat, Harvey W. Grimmer, Sauk Rapids; Emil O. Lund, St. Paul.

Treasurer—Republican, Walter J. Smith, Eveleth. Democrat, Charles W. Bibb, Minneapolis.

Attorney general—Republican, Lyndon A. Smith, Montevideo; Thomas Fraser, Rochester. Democrat, W. F. Donohue, Melrose.

Railroad and warehouse commissioner, six-year term—Republican, John F. Rosenwald, Madison; C. E. Elmquist, Rush City.

Railroad and warehouse commissioner, four-year term—Republican, E. H. Canfield, Luverne; Ira B. Mills, Moorhead.

Chief justice—Non-partisan, C. M Start, Rochester.

Associate Justice—Class 1—Non-Partisan—Andrew Holt, Minneapolis.

Associate Justice—Class 2—Non-Partisan—G. L. Bunn, St. Paul; Oscar Hallam, St. Paul.

* * *

Colonel Is Ungrateful.

Dispatches from Washington, indicating that Col. Roosevelt urged Congressman C. A. Lindbergh to become a Progressive candidate for the United States senate in Minnesota, are a crushing blow to W. T. Coe and James A. Peterson.

Mr. Peterson, be it known, is a Progressive. There is nothing too Progressive for him. Before the Republican national convention he was Progressive enough to trail with La Follette. After the Republican convention, he didn't know where to place his affiliations for a time, but Mr. Coe, who is his campaign manager, settled the doubt. In the state convention of Progressives prior to the nomination of Roosevelt as the Bull Moose candidate in Chicago, Mr. Coe arose and declared that James A. Peterson was from that time henceforth with Roosevelt. Some charged that it was a political play. Be that as it may, the pledge was given.

Undoubtedly Mr. Coe and Mr. Peterson will think the colonel ungrateful for the support thus gratuitously offered. Likewise they will probably be thankful that Mr. Lindbergh has decided to confine his political activity to the Sixth congressional district.

* * *

Rosenwald Writes a Letter.

Nearly all candidates in Minnesota this year have the open letter writing habit. Gordon, Lee, Young, Tawney, Eberhart, Spooner and Peterson have engaged in it at different times. It has J. F. Rosenwald of Madison in its grasp now. Mr. Rosenwald, who is a candidate for railroad and warehouse commissioner against C. E. Elmquist, fires the following questions at Mr. Elmquist and Mr. Mills:

Gentlemen—The law gives you "general supervision of all railroads and express companies" doing business as common carriers.

You were elected to represent the people and have held the office for some years, and are now asking the suffrage of the people for re-election.

First—Why have you failed to have a record of salaries paid officials, political attorneys and lobbyists of every railroad company?

Second—Why have you not reduced the salary of $50,000 paid to the general manager of the weakest railroad in the state?

Third—Why did you protect J. J. Hill against the Minnesota Shippers' association in a hearing for the purpose of obtaining facts of the amounts paid out for salaries, political attorneys, lobbyists and political committees by the Great Northern railroad?

The public has a right to know these facts, and I insist on a public answer to each of the foregoing questions.

* * *

Overlooking No Bets.

The Eberhart people are overlooking no bets in their frantic efforts to get votes for the governor. They claim everything that a Progressive legislature did at the extra session. They declare that the Gordon boom has petered out. They attempt to set Lee and Young against each other. They attempt to stir up trouble in the Democratic family. They belittle the second choice provision of the primary law and slyly attempt to make the voters believe that only one choice should be recorded on the ballot.

The attempt to stir up trouble in the Democratic ranks has taken a new form. Here and there a story has cropped out to the effect that the Democratic leaders are willing to sacrifice everything to carry Minnesota for Wilson. The story hints at a deal by which Eberhart will gain Democratic support, the intimation being that Eberhart support will, in part, go to Wilson. The source of the story is unknown, but it has the earmarks of an attempt to play on the Wilson sentiment among Progressive Republicans for the support of Eberhart.

Democrats are convinced that Wilson will carry Minnesota without the aid or support of Eberhart, and they are likewise convinced that if Eberhart pulls through the Republican primaries he will go down to defeat at the polls. There is no disposition to compromise on men or principles among the Democrats of the state, and certainly no compromise could contemplate Decocratic support for the "man of destiny."

* * *

Wilson Clubs.

An enthusiastic Wilson club was organized at Crookston this week. Many other towns throughout the state have organizations committed to the Democratic candidate. After the primaries, when the presidential race settles down into the last lap, the Wilson sentiment will be given visible expression in many other towns.

* * *

The Conservation Congress.

It may be just a coincidence that a conservation congress is called at this time with Governor Eberhart issuing the call and D. M. Neill of Red Wing, candidate for lieutenant governor, at the head of the commission in charge. The congress is not to be held until late in November, but the governor and Mr. Neill found time from the demands of politics to arrange matters and issue the call three months ahead of the time. Governor Eberhart issued some 10,000 commissions to delegates to the last conservation congress. The commissions were in the form of beautifully embossed certificates that gave the recipient a pleasant feeling, just as if he had received a commission with a salary attached Books may now be opened on whether the governor will issue the commissions to the next conservation congress before the primary.

GEORGE D. McCARTHY.

NOT SCARCE IN DULUTH

Bull Moose Heads May Be Purchased Freely Here.

New Party Will Have No Trouble Finding Insignia.

The advent of the bull moose party hasn't caused any scarcity of bull moose heads in this part of the country.

From the East comes the word that they are hard to get at any price, practically all those available having been picked up some time ago.

Any member of the bull moose party who wants an emblem in the form of a real moose head can get it in Duluth. And it will not cost him $200, either. He can get it for half that and maybe a bit less. And if he so desires, having plenty of kale and being real enthusiastic, he can get heads which will cost him $200 or $300 and not be given the short end of the deal. For Duluth has some unusually fine specimens of moose heads and they come high. The ordinary heads are more plentiful, however.

Thomas J. Storey, taxidermist and game warden, says that in his experience of twenty-five years he has not known heads to be more plentiful. "I know where I could get twenty-five of them if any one wanted them. They will compare favorably with any average head and the price is reasonable. In fact, moose heads do not bring as much new as they did some years ago. This is due to an increase in the supply and possibly to a lessened demand."

Wherefore it is apparent that any bull mooser who has a hankering for a head can get it by coming right this way and planking down the necessary simoleons. Whether he be bull moosing along the Atlantic or the Pacific, the Great Lakes or the Gulf, or in any other of those far off places which orators round out into high-sounding phrases, all he's got to do is to come across with the almighty dollars and the bull moose head will be his.

CIRCUS LIFE NOT AS "HARD" AS IT SEEMS

There is a class of people who sympathize with the followers of the circus because of their "hard life." Perhaps to the ordinary layman the life of a circus man is a bit tough. The peculiarity of the life, here today and perhaps 200 miles away in another state tomorrow together with the almost herculean tasks to be performed every day, looms up before the casual observer.

Nearly all on the list of circus performers and animal trainers have inherited their strength and skill. They have been literally born to the arena. Some of them represent the third and fourth generations of famous circus families. With the Al G. Barnes circus there are thirty children—so many that a teacher is carried who daily conducts a school. Most of them are the sons and daughters of the performers, trainers and members of the executive staff.

The training of these children who are to follow in the wake of their parents, begins almost at birth. Indeed, in the vast majority of cases there is the powerful effect of heredity, which exercises an influence upon the child and helps it to overcome obstacles to others well-nigh impossible. The chief effort is to create courage and daring, to develop qualities where they already exist. The lungs are expanded and broadened by hearty exercise, and the muscles are early hardened and developed. The necessity for a clear head, a steady eye and unflinching hand requires that the brain shall likewise be well nourished; so the education of the little pupils is not neglected.

Circus people are persons of large and unwearied charity and compassion. No comrade is deserted in affliction or distress. Contributions of money and sympathy flow in upon him, and none fail to subscribe. If the situation requires more money than one circus is able to provide, word of need is sent to friends with other similar organizations.

Many of the people of the circus accumulate competences after a few years' work, and there is no reason why all who live prudently should not be financially independent when the time comes for them to retire from active work. Their expenses of travel, board and bed are all borne by the management, and other requirements of a circus campaign are few and small. It is a common practice with some to draw only a small share of their salaries each week. The accumulated balance awaits them in the money wagon at the close of the season.

Next Sunday the Al G. Barnes big three ring wild animal circus will arrive in Duluth and take up a temporary encampment at Twenty-ninth avenue west and Superior street in readiness for two performances on Monday, at 2 and 8 p. m. A street parade will leave the show grounds at 10:30 o'clock Monday morning and will pass through the principal down town streets.

LAYS COST OF LIVING TO USE OF LIQUOR.

Sharpsburg, Ill., Aug. 22.—Eugene W. Chafin, Prohibition candidate for president, speaking at the Sharpsburg Chautauqua yesterday, asserted that use of alcoholic liquor is increasing the cost of living by pounding down the efficiency of American men and imposing upon the community billions of dollars of waste.

Mr. Chafin said the government is encouraging the production and consumption of liquor because of the revenue it derives therefrom, and that country is in danger of a grave crisis in the cost of living unless the administration is changed.

Sauk Center Man Drops Dead.

Sauk Center, Minn., Aug. 22.—Timothy Carey dropped dead Tuesday afternoon while working on new buildings at the state home school. He was 36 years of age, and leaves a wife and several children.

Saxon Burglar Sentenced.

Ashland, Wis., Aug. 22.—Frank Roberts, in circuit court Tuesday, charged with burglary of a residence at Saxon, was sentenced to three years at Waupun.

You'll Do Better at Kelly's

F. S. KELLY FURNITURE Co. 226-228 WEST SUPERIOR ST.

SPECIALS FOR THIS WEEK

Princess Dresser Special

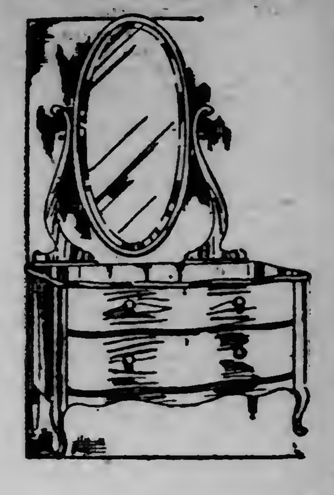

This week you can get a handsome Princess Dresser at a big saving. This style of a dresser answers for a dressing table, a cheval mirror and a dresser; made of full quartered oak; has a rich golden finish; large drawer and two smaller ones in base. Genuine French bevel plate mirror. A real good piece of furniture. Built to last. Worth $21.00, Kelly's price for this week........ **$14.75**

Special Values in Cedar Chests

Genuine Red Cedar Chest—Well made and finished; size 42 inches long and 16½ inches wide; worth $13.50. Special price, at........ **$9.25**

Genuine Red Cedar Chest—Size 54 inches long and 20 inches wide; full copper trimmings; worth $30; special **$22.50**

Genuine Red Cedar Chest—Size 60 inches long by 19 inches wide; worth $15.50; special, at........ **$11.50**

Go-Carts and Sulkies

THE WORLD'S BEST

$1.50 Child's Sulky—Painted red, black metal, back rest, rubber tires; special price........ **98c**

$5.50 Collapsible Sulky—The kind that folds up and can be carried like a suitcase. Enameled green, has padded seat and sides; heavy rubber tires; special price.... **$3.48**

$2.00 Sulky—With reversible back; has patent mud guards and foot rests; enameled red and black; special price........ **$1.25**

Refrigerators at Big Reductions

This is your opportunity to purchase a refrigerator. We have a few left that we will offer for this week only, at big reductions.

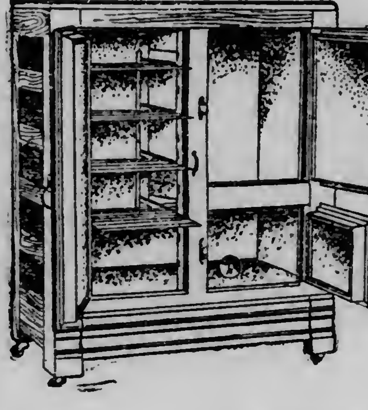

$15.75 Refrigerator—Has hardwood case; well finished; large provision chamber; ice capacity 75 pounds; sold with a guarantee. Kelly's price for this week..... **$11.85**

$18.50 Refrigerator — White enameled interior; holds 75 pounds of ice. Kelly's price for this week only........ **$13.50**

$44.50 Genuine Seeger Refrigerator—Has solid oak case; white enameled interior; large size. Kelly's price for this week........ **$35.00**

Your Credit Is Good

F. S. KELLY FURNITURE Co. 226-228 WEST SUPERIOR ST.

Technola Piano

This player piano is the only player manufactured by the Aeolian Co. of New York which makes the famous PIANOLA PIANOS.

The Technola Player Piano is the most wonderful instrument on the market for the price. It is strictly up to date in line, construction and quality.

It embodies the automatic **Sustaining Pedal** device; the **Treble and Bass Accent Levers; Automatic Tracking** device; the **Accent Button** which allows one to accent any certain chord or note and to quickly and easily control the whole volume of sound.

Playable with both 88 and 65 note rolls.
Playable both by rolls and hand. Price $450.

EXCLUSIVE REPRESENTATIVES.

SMITH & ALLEN CO.

Successors to French & Bassett Music Dept.

French & Bassett Bldg., 308 WEST FIRST STREET.

ON THE IRON RANGES

CAMP MISHAWAKA WILL SOON QUIT

Boys' Outing Days on Pokegama Lake Are About Over.

Grand Rapids, Minn., Aug. 22.—(Special to The Herald.—(Camp Mishawaka, the boys' camp on Lake Pokegama, four and a half miles south of here, will be broken Saturday and the boys will return to their several homes.

The boys at the camp come chiefly from the National Cathedral school at Washington. All are boys from good families, people of means, and no finer bunch of young men could be gathered together than the boys who were in camp this year.

The camp is conducted by Mr. and Mrs. J. F. Green of Milwaukee, and it is not advertised except as people will tell one another of it.

"We don't have to advertise the camp," said Mr. Green. "We can get all the boys we want, but we select only what we can accommodate and take care of well. We don't have any but the nicest, cleanest boys in a long list. There isn't a boy in the camp who wouldn't stand up to the most rigid moral and physical test."

Have Much Sport.

Swimming, canoeing and other classes of boating and other lines of physical training are taught, "hikes" are taken, and instruction in camp life and woodcraft are given, and splendid discipline is maintained.

Considerable festivities have been indulged in the past few days coincident with the breaking of camp. On Tuesday evening an impromptu concert was given by the boys of the camp, to which the members of the camp and the neighbors were invited. Much excellent talent was displayed, and the entertainment was much enjoyed by all present. Yesterday there was a field meet, and today a swimming tournament is being held.

Mr. and Mrs. Green will stay about three weeks after the boys leave to "enjoy their vacation," as they put it. The work of looking after the camp is quite strenuous, and despite the fact that they have been living at the lake, it will be a vacation for Mr. and Mrs. Green.

BOARD CAN HELP NON-RESIDENTS

Legal to Give $7.50 Per Month for Pupils Living Remotely.

Grand Rapids, Minn., Aug. 22.—(Special to The Herald.)—The appropriation of $3,000 voted at the adjourned meeting of the annual school meeting for the purpose of helping defray the board expenses of high school pupils attending the Grand Rapids high school and living in school district No. 1, but too far from town to be transported, is valid. According to the resolution carrying the appropriation, the sum of $7.50 per month was to be paid to high school pupils living outside of Grand Rapids in district No. 1 but too far to be transported to school in lieu of transportation, the amount to be used to help defray the expenses of board while such pupils stay in town, provided the matter could be legally done. The matter was referred by the school board to the state department of public instruction for an opinion as to the legality of the plan, and a letter from the state superintendent's office to the effect such plan was legal was received.

E. M. Phillips, rural school commissioner replied to the board's inquiry as follows:

"I took your question of whether the $3,000 appropriated by the electors at your annual school meeting for the purpose of paying the board of pupils living in the district, but out of reach of transportation, who are of high school grade, is a legal one, to the attorney general this morning, and he informs me that there is nothing in the law that would prevent your voters, at the annual school meeting or at a special meeting called for that purpose, from appropriating this or any other amount for the purposes named.

In accordance with this opinion, the school board instructed Secretary J. D. Doran to advertise the fact throughout the district in order that any who wish to attend high school and take advantage of this may do so.

Some Contracts Let.

Contracts were let as follows: For transportation, Cunningham school, transporting Welsh lake neighborhood children, Nick Johnson, $20 per month; Blackberry school, transporting children in McKinley, Lund and Miller neighborhood, R. D. Shepherd, $55 per month. Until the Blackberry consolidated school is built, Mr. Shepherd will haul the children to the Anderson school. Grand Rapids, Pokegama lake route, J. F. McCormick, $65 per month; McCormick school route, Dunc Harris, $37 per month; Cohasset, to Grand Rapids high school, Amos Forsythe, $65 per month. J. S. Lofberg was awarded a contract for the construction of a vault in the Central school building for $268. The construction of the Swan River school was let to Stockwell & Tracy for $845. Fletcher & McKinnon got the job of building the Effie school house at $965. Wm. Pogue was awarded the job of lowering the Sand lake school for $40. This building was built too high and was in danger of falling over. Chas. Brock got the contract for moving the Shoal lake school forward and lowering it at $80. It was decided to have a new sewer put in at the Central school and have same connected with the main village sewer. The old sewer was a private sewer which was built when the school was built, and it did not have much pitch, with the result that accumulations of various materials clogged it, the sewer having been dug up twice in the past two years.

Instant Relief for Sore Feet

Sore Feet, Tender Feet, Swollen Feet Cured Every Time by TIZ.

Send for Free Trial Package Today.

Policemen all over the world use T I Z. Policemen stand on their feet all day and know what sore, tender, sweaty, swollen feet really mean. They use T I Z because T I Z cures. It keeps their feet in perfect condition.

You never tried anything like T I Z before for your feet. It is different from anything ever before sold.

T I Z draws out all poisonous exudations which bring on soreness of the feet, and is the only remedy that does. T I Z cleans out every pore and glorifies the feet—your feet. You'll never limp again or draw up your face in pain and you'll forget about your corns, bunions and callouses. You'll feel like a new person. But be sure to use only T I Z.

T I Z, 25 cents a box, sold at all drug stores, department and general stores. Write today to Walter Luther Dodge & Co., 1223 S. Wabash Ave., Chicago, Ill., for free trial package of TIZ and enjoy real foot relief.

HIBBING POSTAL BANK IS POPULAR

Funds Exceed Those of Any Second Class Postoffice in State.

Hibbing, Minn., Aug. 22.—(Special to The Herald.)—The postal savings bank here is a big success and its deposits are the largest of any second-class postoffice of the state. Since it was opened about a year ago the deposits have grown to $40,000 and the bank has 307 open accounts. Deposits following the monthly payday Tuesday of the mining companies were $1,440. The postal bank is particularly favored by the foreign residents of this section, and as an agency for keeping money at home is proving highly effective.

TWO EVELETHIANS ARE MULCTED $55

Driving Through Virginia and Firing Off Pistols Proves Expensive.

Virginia, Minn., Aug. 22.—(Special to The Herald.)—Joe Aller and Tom Woner were the names given by a couple of Eveleth men when haled into police court yesterday afternoon charged with driving through the north side at a reckless rate and firing their pistols into the air while uproariously celebrating. The men were arrested by Chief of Police Walsh when they showed up at a livery stable with the hired rig. They were taken before Judge Carey, who fined them $25 each and costs or a total of $55 for their little stunt.

LIVERYMAN IS SUED.

Is Defendant in Action for $3,000 Damages.

Virginia, Minn., Aug. 22.—(Special to The Herald.)—Gust Nelmark has brought suit in the district court against Mark Eddy, a local liveryman, for $3,000 damages for mental suffering, lacerated feelings and alleged false imprisonment.

Nelmark alleges that on July 16, last, he hired a horse and buggy from Eddy to go to Eveleth to get a nurse for his sick wife. He returned from Eveleth without having found a nurse and when he drove the horse to the barn, Eddy wanted $3 for the use of the rig, notwithstanding, Nelmark alleges, that $1.50 had been agreed upon as the price. Nelmark did not have the $3 on his person, and he claims that Eddy had him arrested and that he spent nineteen hours in jail before being released. During the time of his detention at the jail his wife was without an attendant and his little children had no one to care for them. This, together with the fact that he suffered mental agony, and that his good name and reputation were damaged by imprisonment, he thinks should cost Eddy the sum of $3,000.

TOWER ENTERTAINMENT.

Program Rendered at Presbyterian Church Is Pleasing.

Tower, Minn., Aug. 22.—(Special to The Herald.)—A good sized audience greeted Mrs. F. F. Davidson of Cedar Rapids, Iowa, Tuesday evening at the Presbyterian church. Mrs. Davidson gave a delightful program of stories, humorous and pathetic, and showed herself possessed of fine elocutionary attainments. All her numbers were well received and she responded with numerous encores. The program was varied with several musical numbers delightfully rendered by Miss Remington, Miss Hill, Mrs. Taylor and Prof. McComb, Miss Pfeiffer and Mrs. Hill and Miss Remington playing accompaniments. The church was beautifully decorated with flowers and ferns and a piano was installed for the occasion, giving the appearance as far as possible of a parlor recital. Master Davidson assisted his mother, giving a pleasing selection. The artists all generously tendered their services for the benefit of the Sunday school, and a neat sum was netted for the treasury.

CITY BASEBALL GAME PROCEEDS FOR CHARITY.

Virginia, Minn., Aug. 22.—(Special to The Herald.) — Next Sunday afternoon the members of the city council will play a game of baseball with the members of the various boards of the city, the proceeds of the game to be devoted to charity during the coming winter. Tickets will be sold for 50 cents, but in view of the fact that the proceeds are to be used for charitable purposes, no limit will be placed on the amounts over 50 cents if donors wish to give more. Mayor Murphy will umpire.

SUES RAINY LAKE ROAD FOR $5,000.

Virginia, Minn., Aug. 22.—(Special to The Herald.)—Martin Olin has filed a suit for damages against the Duluth, Rainy Lake & Winnipeg Railway company for $5,000 damages for personal injuries alleging negligence on the part of the company.

He claims that while working for the company on Nov. 24 he was ordered to assist in putting a derailed logging car back on the track, and that while engaged in this work he was injured. His right wrist was so badly cut and lacerated that it has been useless since so far as work is concerned. He claims that if the company had supplied him with proper tools and appliances to work with he would not have been injured.

ELECTION JUDGES

Are Named By the City Aldermen of Virginia.

Virginia, Minn., Aug. 22.—(Special to The Herald.)—The city aldermen have named the following judges of election to serve at the primary election Tuesday, Sept. 17:

First ward—Chosen by M. Boylan, Henning Erickson, Paul Sevenich and William Rooney. Polling place, Virginia hotel.

Second ward—Chosen by William Ketola, Sam Milavetz, August Wahlberg and H. H. Lein. Polling place, Virginia Finnish Temperance hall.

Third ward—Chosen by F. J. Moilan, William R. Byrne, Andy Olson and S. A. Pickarine. Polling place, Northern hotel.

Fourth ward—Chosen by council, Alderman Keller, being out of the city at Mt. Clemens, Mich., taking treatment for rheumatism, C. M. Dorway, H. J. Nathanson and R. W. Wilcox. Polling place, city hall building.

Fifth ward—Chosen by A. D. Heritage, J. L. Murkley, C. A. Lucas and F. J. Rinnert. Polling place, Mitchell hotel.

Sixth ward—Chosen by George Harvey, A. L. Hearn, A. E. Sorenson and A. W. Hubbard. Polling place, Johnson's greenhouse.

John E. Salminen was awarded the contract by the council for hauling the city garbage, his bid being $265 per month. There were six others among the bidders, and the bids ranged in price from $265 to $319.

WILL PLAY BIWABIK.

Hibbing Ball Nine to Have Contest Next Sunday.

Hibbing, Minn., Aug. 22.—(Special to The Herald.)—What will undoubtedly be the baseball event of the season on the range will be the game between Hibbing and Biwabik at Biwabik next Sunday. The east range town has a fine baseball team. It has beaten all comers this season and nobody here believes Hibbing has a cinch, as Biwabik is reported to be spending some money for players to strengthen its lineup and has a fast team, anyhow. They have long contemplated taking Hibbing's scalp and will leave nothing undone to get it. The Hibbing lineup will be the same as that in the Virginia games. Quite a delegation of fans from here plan to attend.

THREE DETECTIVES HELD.

State Fire Marshal's Employes Must Answer to Grand Jury.

Grand Rapids, Minn., Aug. 22.—(Special to The Herald.)—L. V. Connolly of St. Paul and Messrs. Gallagher and Morrissey, all employed as detectives by the state fire marshal to investigate suspicious fires, have been held to the grand jury in $500 bonds each on the charge of assault preferred by Sam Kauney, a Bovey merchant who alleges they threatened him with weapons while looking into the fire that visited his place. They had a hearing before Judge Kearney here. Deputy Marshal Sam Fullerton was here during the hearing, representing his chief, Charles Fuller, to learn by what methods subordinates secure evidence in cases of alleged arson.

The charges against Connolly, Gallagher and Morrissey grew out of their visit to Kauney's store while investigating the alleged criminal firing of property in and around Bovey. Kauney alleged Gallagher and Morrissey pulled a revolver on him and that Connolly, who had remained outside in a carriage, also later committed a technical assault.

HIBBING PARK BOARD EMPLOYE IS INJURED.

Hibbing, Minn., Aug. 22.—(Special to The Herald.)—Frank Beaver, an employe of the Hibbing park board, was severely injured in a runaway accident at the Great Northern depot yesterday. He will recover, but may be in the hospital for some time. Beaver was working on the surfacing crew at Missabe park when a horse attached to a livery wagon took fright at a Great Northern switch engine and started to run. He was knocked down and the vehicle passed over him. The switch engine crew in some manner miscalculated the distance to the car and in switching shoved another car against it with such violence that the contents were thrown about, a man working inside in unloading the contents was thrown from his feet and the horse attached to the vehicle took fright and ran away, distributing the contents of the wagon along the street.

Pushing Mesaba Electric Railway.

Virginia, Minn., Aug. 22.—(Special to The Herald.)—The work is being rapidly pushed on the Mesaba Electric railway. Ties are laid on Wyoming avenue from Larch to Beech streets, and the big steel rails are piled along the street and will be laid as soon as possible. At various places along the line the work of construction is rushed vigorously and every effort is being made to complete the road and have cars running at the earliest possible date.

Swedish Lutherans Meet.

Virginia, Minn., Aug. 22.—(Special to The Herald.)—A Swedish Lutheran church meeting is being held here, the following being among those attending: A Larson of the Gustavus Adolphus college of St. Peter, Minn.; Rev. Hugo Thorene, the pastor of the local church; Rev. O. B. Nelson of Superior, Rev. J. D. Nelsenius of Two Harbors and S. Hjalmar Swanson of this city.

Mrs. John Wicklund assisted as organist.

To FAT People FREE

'SHOWING REDUCTION OF 141 POUNDS.

Mrs. N. J. Essary writes: "When I began the Dr. Bradford treatment, I weighed 271 lbs., now I weigh 130 lbs. Am in better health than for years."

I will send full testimonials with names and addresses of a legion of men and women whose weight has been reduced the extent they desired, also a FREE PROOF TREATMENT and BOOK OF ADVICE TO FAT PEOPLE, all free in plain wrapper, postpaid. Costs absolutely nothing; a post-card will bring all. Address: DR. BRADFORD, 349D Bradford Building, 20 E. 22d St., New York. Licensed Physician by the State of New York

OFFICIAL MAP OF THE WEATHER

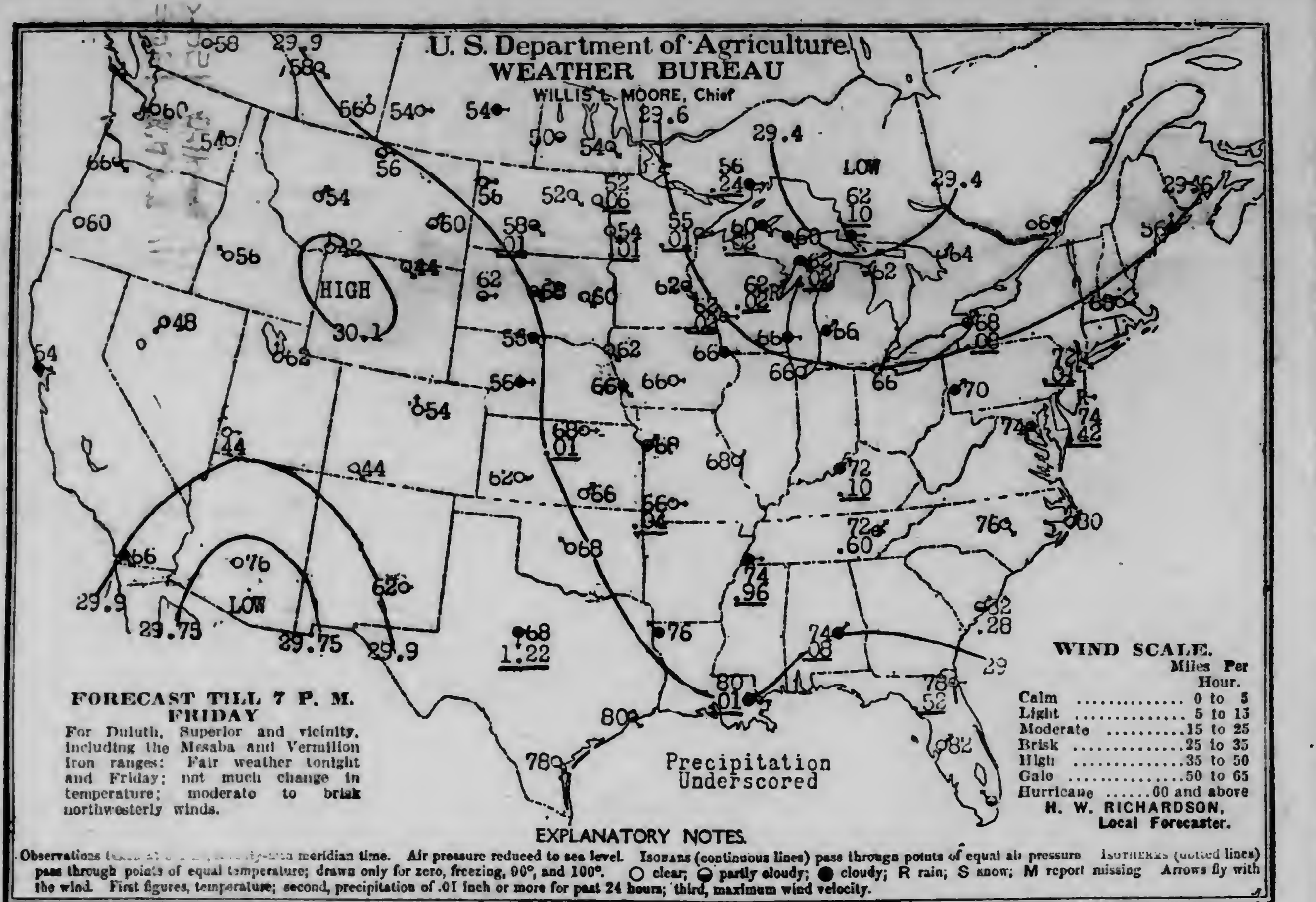

FAIR

The weather man slipped over a little rain again last night but the shower was brief and cooling, so few complained. This weather is great for the hay fever sufferers. The wind is brisk enough today to require one to keep a good grip on his hat, but otherwise the day is cool and delightful.

Cool, clear weather prevailed a year ago today.

The sun rose this morning at 5:14 and it will set at 7:07 this evening, giving thirteen hours and fifty-three minutes of sunlight.

Mr. Richardson makes the following comment on weather conditions:

"The disturbance centered over Eastern Ontario increased somewhat in intensity during the last 24 hours. In the meantime it caused light showers over North Dakota, Minnesota, Wisconsin, Western Ontario, New York, Ohio and Kentucky, and light to heavy showers over Tennessee, South Carolina, Northern Florida, Georgia, Alabama, Mississippi, Louisiana, Arkansas, Southwestern Missouri, Northwestern Kansas and Northeastern Texas. Temperatures ranging from 90 deg. to 100 deg. occurred Wednesday in Western Oregon, Nevada, Arizona, Gulf and South Atlantic states. Conditions favor fair weather in St. Louis and Douglas counties during the ensuing thirty-six hours."

General Forecasts.

Chicago, Aug. 22.—Forecasts for twenty-four hours ending at 7 p. m. Friday:

Upper Michigan—Fair tonight and Friday; slightly cooler tonight.

Wisconsin — Generally fair tonight and Friday.

Minnesota, Iowa, North Dakota and South Dakota and Montana—Fair tonight and Friday.

Upper Lakes—Moderate to brisk westerly and northwesterly winds and generally fair weather tonight and Friday.

The Temperatures.

Following were the highest temperatures for twenty-four hours and the lowest for twelve, ending at 7 a. m. today:

	High.	Low.		High.	Low.
Abilene	98	68	Milwaukee	80	64
Alpena	76	54	Minnedosa	70	48
Atlantic City	78	72	Modena	84	44
Baltimore	88	74	Montgomery	90	72
Battleford	78	58	Montreal	74	62
Bismarck	80	56	Moorhead	82	54
Boise	88	56	New Orleans	90	78
Boston	72	64	New York	78	68
Buffalo	70	64	North Platte	84	54
Calgary	80	56	Oklahoma	86	60
Charleston	96	76	Omaha	82	66
Chicago	82	64	Parry Sound	74	58
Concordia		66	Phoenix	102	74
Corpus Christi	90	70	Pierre	84	66
Denver	84	54	Pittsburg	76	68
Des Moines	80	64	Port Arthur	78	52
Devils Lake	7	50	Portland, Or.	90	66
Dodge	80	62	Prince Albert	72	52
Dubuque	76	64	Qu'Appelle	70	50
DULUTH	78	54	Raleigh	92	72
Durango	78	44	Rapid City	80	62
Eastport	66	54	Roseburg	94	60
Edmonton	80	58	Roswell	86	60
Escanaba		62	St. Louis	82	66
Galveston	90	80	St. Paul	78	62
Grand Forks		50	Salt Lake City	84	62
Grand Haven	74	64	San Diego	72	64
Green Bay	76	62	San Francisco	64	54
Hatteras	86	78	Sault Ste. Marie	72	60
Havre	82	56	Seattle	82	60
Helena	80	54	Sheridan	78	44
Houghton		56	Shreveport	94	74
Huron	82	58	Sioux City	78	62
Jacksonville	94	72	Spokane	86	54
Kamloops	86	58	Springfield, Mo.		64
Kansas City	82	68	Swift Current	80	52
Knoxville	88	70	Tampa	88	80
La Crosse		62	Toledo	84	64
Louisville	78	70	Valentine		54
Madison	76	62	Washington	90	72
Marquette	72	60	Wichita		66
Medicine Hat	86	56	Williston	78	56
Memphis	88	72	Winnemucca	90	48
Miami		72	Winnipeg	72	50
Miles City	82	56	Yellowstone	74	38

COUNTY CLUB IS HOLDING MEETING

Duluth and Other Places Well Represented at Tower Gathering.

Tower, Minn., Aug. 22.—(Special to The Herald.)—The Iron Range train from Duluth today brought quite a delegation from Duluth and other points for the semi-annual meeting of the St. Louis county club to be held here this afternoon. Duluth sent the largest delegation among those coming from the Zenith City being: W. A. McGonagle, president of the D. M. & N.; F. E. House, president of the D. & I. R. R. R.; J. H. Hearding, who is president of the club; Maj. H. V. Eva, secretary of the Duluth Commercial club; Miron Bunnell, Charles P. Graig, L. B. Arnold and Millie Bunnell.

W. R. Mackenzie, secretary of the Northern Minnesota Development association came with the Duluthians, who will speak this afternoon, giving a review of the work of the association in boosting Northern Minnesota. Messrs. Craig Hearding, McGonagle and House are also scheduled to speak on agriculture. Two Harbors and Ely are also represented as are several points on the Mesaba range. After the business session this afternoon the visitors will be the guests of the city of Tower for a boat ride on Lake Vermilion and a famous "bouillon."

JUDGE HUGHES HOME.

Hibbing, Minn., Aug. 22.—(Special to The Herald.)—Judge and Mrs. Martin Hughes are home from a ten days' vacation trip, during which they visited their old home at Sheboygan, Wis. They had intended also to take a trip to the Canadian Northwest, but returning from Milwaukee to St. Paul, Mrs. Hughes was taken suddenly ill and at St. Paul a physician ordered her to the hospital. Accordingly they did not go out to the Canadian country.

Eveleth Man in Negaunee.

Negaunee, Mich., Aug. 22.—Howard G. Murray, who is located at Eveleth, Minn., visited his uncle, J. A. Wasmuth, and family Tuesday, having stopped off here on his way to Norway, where he will visit relatives.

MAY OFFER KINGLY TOMB

(Continued from page 1.)

France is due in Havre next Wednesday morning and Miss Booth hopes to be in London Wednesday night.

Miss Booth has received a telegram from Gen. Bramwell Booth, the new head of the army, renewing her commission as commander of the forces in the United States.

With Miss Booth, when she sailed today, were Miss Maj. Brewer, her companion, and Maj. Richard Griffith, her secretary. Crowds of Salvation Army officers and workers were at the pier to bid her good-bye.

Miss Booth wore the mourning device provided for relatives under the army regulations. It consisted of a broad black band worn on the left arm, with a red cross surmounted by a crown. In addition to the scarf, the "official mourning" of the organization was displayed by many of the party. This consists of white braid on the sleeves and lapels.

Message to Taft.

Washington, Aug. 22.—President Taft received today the following cable message from Bramwell Booth, son of the late Gen. William Booth:

"Your noble and eloquent tribute to our dead father's life and character touches me most deeply and will profoundly gratify our people and friends throughout the world. From the midst of my great sorrow, I thank you, both for them and for myself. We mourn our great leader's death, but by God's grace we go forward with his work. One of his precious possessions was the friendship and sympathy of so many American citizens. I humbly pray God to bless you and to crown your great nation with His loving kindness."

TELLS OF COUNTRY WHERE EACH ARTICLE IN HOME IS TAXED

(Continued from page 1.)

lifts the door latch taxed 45 per cent, steps on a carpet taxed 62 per cent and kisses his wife, clad in a woolen dress taxed 75 per cent. She is mending an umbrella taxed 50 per cent with thread taxed 30 per cent.

Bricks and Soap.

"The house is made of brick taxed 25 per cent and lumber taxed 9 per cent, with paint taxed 32 per cent. Their wall paper was taxed 25 per cent and plain furniture 35 per cent. He hangs his pail on a steel pin taxed 45 per cent. He washes his hands, using soap taxed 20 per cent. His looking glass was taxed 45 per cent and he combs his hair with a rubber comb taxed 35 per cent.

"He proceeds to eat his supper, which was cooked on a stove taxed 45 per cent, for which his wife used pots and kettles taxed 45 per cent. On their table is common crockery taxed 55 per cent and cheap glass tumblers taxed 45 per cent. The sugar he puts in his tea is taxed 54 per cent, which he stirs with a spoon taxed 45 per cent. His meal is a frugal one because the cost of living is high.

"He uses a knife and fork taxed 50 per cent in eating salt fish taxed 10 per cent, bread 20 per cent, potatoes 22 per cent, salt 33 per cent, butter 24 per cent and rice 62 per cent.

He proceeds to read a book taxed 25 per cent, and at the close of the day reclines in an iron frame bed taxed 45 per cent, with a mattress taxed 20 per cent, sheets taxed 45 per cent, woolen blankets taxed 75 per cent and a cotton spread 45 per cent.

Is Taken Sick.

"He is taken ill and the doctor prescribes medicine taxed 25 per cent, which, being ineffective, he passes from this active sphere of life, and his remains are deposited in a coffin taxed 35 per cent, which is carried in wagon taxed 35 per cent, deposited in its resting place in mother earth and the grave filled in by use of spades taxed 35 per cent, while over his grave is raised a monument taxed 50 per cent."

Mr. Underwood, at considerable length, reviewed the legislation exacted by the Democratic house and condemned the Republican policy as disclosed in the session now closing.

There is more Catarrh in this section of the country than all other diseases put together, and until the last few years was supposed to be incurable. For a great many years doctors pronounced it a local disease and prescribed local remedies, and by constantly failing to cure with local treatment, pronounced it incurable. Science has proven Catarrh to be a constitutional disease, and therefore requires constitutional treatment. Hall's Catarrh Cure, manufactured by F. J. Cheney & Co., Toledo, Ohio, is the only Constitutional cure on the market. It is taken internally in doses from 10 drops to a teaspoonful. It acts directly on the blood and mucous surfaces of the system. They offer one hundred dollars for any case it fails to cure. Send for circulars and testimonials.

Address: F. J. CHENEY & CO., Toledo, Ohio.

Sold by Druggists, 75c.

Take Hall's Family Pills for constipation.

VACATION IS ALMOST OVER

Schools Will Reopen for the Fall Term on Sept. 3.

Buildings Being Cleaned and Repainted—Census Almost Completed.

School will reopen Sept. 3.

But little more than one week of vacation remains for teachers and students, and both are preparing for the resumption of work.

At the school buildings, preparations are going forward for the opening. The finishing touches are being put on the work of renovation which has been in progress all summer. The odors of paint, varnish and soap are blended in the corridors and rooms, and when the children troop in on the first day of school, everything will be spick and span in every building in the city.

Supt. R. E. Denfeld is making his annual assignment of teachers and it will be completed very soon. No new buildings have been erected during the summer, so there will not be so many changes in assignments as in some former years.

The outside work on the school census has been completed, but the compilations have not yet been made. F. B. Cary, who has been in charge of the work says that very little change will be noted from last year in the number of children of school age in the city. The taking of the census has been done systematically this year by three teachers, who have taken all summer to the work. It is believed that the census will be more accurate this year than ever before on account of the lack of confusion which was noticeable when many enumerators were engaged in the work.

HONEYMOON IN A HOUSEBOAT.

Chicago Tribune: The end of one honeymoon was dovetailed into the beginning of another when Mr. and Mrs. Ira J. Ingraham of Evanston returned from the East to take up their residence in a houseboat.

Mrs. Ingraham was Miss Helen Brown, daughter of Mr. and Mrs. E. F. Brown, Milburn street and the lake, Evanston. One of her wedding gifts was a houseboat, given to her by her father. The craft is valued at $25,000.

The houseboat which was constructed late last summer, has been pulled up on the beach at Sheridan road near Milburn street. It overlooks the lake, but faces Sheridan road, standing close to the Evanston lighthouse.

Although the young couple will live in a boat, they will have eevry convenience of a modern bungalow and many that an ordinary house could not offer. This is true whether they live on the water or on the land, only that while the boat is on the land temporary connections with the city light, water and sewer systems will replace the systems used while the boat is on the water.

The houseboat contains two bedrooms and a bunkroom, a long hallway and a living room. There are front and back porches, and the roof is fitted up with awnings, swings and porch chairs.

There is a lighting system furnishing gas and a system for hot water and heat. A piano is built into an alcove off the living room.

"The whole boat is so cozy that we wouldn't think of changing it for a real house," said Mrs. Ingraham. "It will seem like a perpetual honeymoon to live in such a place."

A trip down the Mississippi and up the Ohio is contemplated for this fall. The boat is propelled by two large water wheels. The power is furnished by the engine of a motor car, which is run up on the back porch.

The machinery can be connected or disconnected in a moment, so that the party can leave the boat at any town and take a motor trip. The boat is named Driftwood.

ONLY ONE OF THAT TYPE.

Kansas City Star: When they were selecting a board of Indian commissioners, President Lincoln called in Chase and Stanton, members of his cabinet, and explained what kind of a man he wanted to appoint:

"Gentlemen, for an Indian commissioner," said President Lincoln, "I want a pure minded, moral, Christian man—frugal and self-sacrificing."

"I think," interrupted Stanton, "that you won't find him.

"Why not?" asked Lincoln.

"Because, Mr. President, he was crucified more than one thousand eight hundred years ago."

CLEARING THE FARM SITE

Active Operations Will Begin March 1 on Farm School.

Three Distinct Industries Will Be Undertaken at Duluth Farm.

Active operations will begin March 1 on the site of the Duluth demonstration farm school, a portion of which is now being cleared.

Prof. Andrew Boss, who will superintend the work of the Duluth farm school and other similar institutions, is preparing a plan of instruction and demonstration work. M. J. Thompson, who has been appointed resident superintendent of the Duluth farm is expected here soon to take charge.

Besides being schools of instructions to resident students the Duluth and Waseca farms will be model farms after which the farmers in the vicinity of the two towns will be urged to pattern. The demonstration plots will be laid out and cultivated on lines dictated by the last word in agricultural science. They will be models as to fencing, farm drainage and housing for stock and poultry.

There will be three distinct industries in the Duluth farm. Dairy cattle will be raised under the direction of an animal husbandry expert. There will be a poultry specialist and fruits and vegetables will be grown. The clearing of the land is being made an occasion for an investigation of the cost of clearing in this section of the state.

Short courses for farmers will be conducted at the school and Mr. Thompson will co-operate with A. B. Hostetter, superintendent of agriculture of the Commercial club, in spreading information among the farmers. Aside from its value as an agricultural school where practical work will be done, the farm school will be of incalculable benefit to the farmers who are located in the vicinity of Duluth.

The tract of land on which the farm school will be located was purchased by the regents from the Greysolon Farms company. It was selected after several tracts offered had been investigated by the experts of the state agricultural school.

Nickel Plate Road

Sells tickets, Chicago to New York and return, $27. Boston and return, $26. Reduced rates to other Eastern points. Also variable routes. Liberal stopovers. Inquire of local agent, or address C. A. Asterlin, D. P. A., 515 Metropolitan building, Minneapolis, Minn.

REPORTS ON HOUSING PLAN

General Mass Meeting Friday to Hear Various Views.

Different Commercial Bodies Submit Opinions—Others Asked.

A general mass meeting to hear reports and opinions regarding the proposed housing ordinance will be held at the city hall tomorrow afternoon at 4 o'clock. It is expected and desired that the attendance will be large and representative of the different parts of the city.

Opinions of everybody on the matter of a housing ordinance are solicited by the committee, of which James A. Wharton is chairman, but all such opinions must be submitted in writing. This is because otherwise too much time would be taken in their presentation, owing to the probability of circumlocution and the wandering of speakers off into the bypaths of the subject. After the submission of the opinions they will be read and a general discussion will be held, extending until about 6 o'clock.

Soon after this meeting the committee having the proposed ordinance in charge, will meet and select from the opinions submitted what seem to be the most feasible ideas, and incorporate them into an ordinance for submission to the city council.

The opinion or, rather, report on the matter from the Duluth Builders' exchange has already been given to the committee, those of the Real Estate exchange and of the Duluth Commercial club are promised for early tomorrow, and another is expected from the architects of the city.

DENECHAUD HEAD OF CATHOLIC SOCIETIES.

Louisville, Ky., Aug. 22.—The eleventh annual convention of the American Federation of Catholic Societies elected the following officers:

President, Charles I. Denechaud, New Orleans; secretary, Anthony Matre, St. Louis; treasurer, F. W. Hackenkamp, Quincy, Ill; marshal, J. W. West, Kansas City; color bearer, Chief Hollow Horn Bear, Pine Ridge, S. D., and following six vice presidents: Thomas P. Flynn, Chicago; John A. Coller, Shakopee, Minn.; Joseph Frey, New York city; J. J. Hynes, Buffalo, N. Y.; James J. Reagan, St. Paul, and Dr. P. Gans, Louisville, Ky. Milwaukee was designated as the federation's next convention city.

SAPOLIO

CLEANS SCOURS POLISHES

Solid Cake

WORKS WITHOUT WASTE

ALL COLLECTORS LOOK ALIKE TO PETE —By C. L. SHERMAN

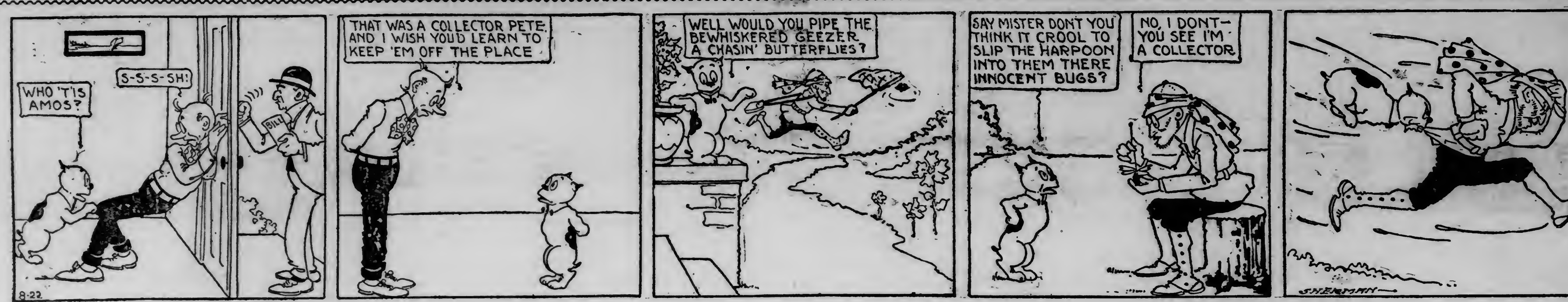

This Week's Sunday School Lesson

WRITTEN FOR THE HERALD BY REV. J. S. KIRTLEY, D. D.

SUNDAY SCHOOL LESSON: AUG. 25.

Luke iv, 16-30: The Visit to Nazareth.

CONNECTION.

We don't know exactly when this visit back to His old home took place, but it must have been rather early in the second year of His ministry and soon after He transferred His work from Judea to Galilee. He had been at His work for over a year and the fame of Him had spread from Judea up to His old home, till we can imagine there was much curiosity to see Him on the part of those among whom He was reared.

LESSON.

I.

A Great Opportunity. 16-19.

"And He came to Nazareth where He had been brought up: and He entered, as His custom was, into the synagogue on the Sabbath day and stood up to read. And there was delivered unto Him the book of the prophet Isaiah. And He opened the book and found the place where it was written,

"The Spirit of the Lord is upon me,
Because He anointed me to preach
good tidings to the poor;
He hath sent me to proclaim release
to the captives,
And recovering of sight to the blind,
To set at liberty them that are bruised,
To proclaim the acceptable year of the
Lord."

1.—TIMELINESS.—It was in the nick of time as we used to say, "the psychological moment" as we now say. Consider the elements that made it a momentous occasion—the curiosity His old friends would have to see how their own townsman would do, after His wonderful deeds, of which they had been hearing in Judea and Capernaum; His own desire to bring a blessing to the people among whom He had grown up; the freedom which the synagogue would give for the utterance of His message; the advantage it would give His work in other sections to have a good reception at His own home; the fact that the Scriptures themselves had Him as their theme and He could unfold them in all their significance. It was surely the right time to come back home. It was His opportunity; it was theirs still more. Will He be equal to it? Will they? We will see.

2. MESSIAH.—The master of the synagogue gave Him the roll, containing the prophet Isaiah. He stood up to read on invitation, as any distinguished man would be asked to do. The word was too sacred to be read sitting down. He read in the original Hebrew while an interpreter likely stood by Him to translate it into the Aramaic, the language of the people. His evident mastery of the book and of Himself awed and fascinated them. There was something in the reading that prepared them for a starting message. They must have felt there was something in the man that was harmonious with the word read. It spoke of the great times coming when the Messiah would do great things for the people. That fitted their mood.

II.

A Profound Impression. 20-22.

"And He closed the book and gave it back to the attendant and sat down; and the eyes of all in the synagogue were fastened on Him. And He began to say unto them, today is this scripture fulfilled in your ears. And all bare Him witness and wondered at the words of grace which proceeded out of His mouth."

1. BOLDNESS.—He startled them with the claim that Isaiah referred to Him as the one who would do all of that. The prophet spoke to the nation in captivity and told of good times coming to poor and to captives and blind and bruised when the acceptable year of God came on, with their return from captivity. But Christ saw more in it than on the surface. He saw spiritual poverty and captivity and blindness and other ills which He was to cure. It was bold to claim that He was the one meant, that He possessed God's Spirit in that way, that He could do all those things. But as He did so there was not a tremor nor a question. He said He was doing the very thing which the prophet said the Messiah would do. The old situation of captive Zion was repeated in the spiritual condition of Israel.

His boldness was nothing short of insanity, if He were not more than man. His whole talk is about Himself and what He can do. Among men who had played with Him, men whom He had perhaps worked for as a carpenter, He demands belief in Him as one who can do what no man can do, unless He is something more than man. He had a perfectly definite view of His own business. His revelation of it grew, but His conception of it was perfect from the beginning. One who preaches himself is an egoist, but Jesus preached Himself and He was meek and lowly in doing it; it always seems to us exactly what He ought to have done.

2. WONDER.—He fascinated them, with His attractive personality, with His magnificent claims for Himself which seemed entirely just, with the charm and grace of His accents and the accuracy of His comments, with the superb contrast He presented with His humble environment. All were under the spell of the occasion, till suddenly the spell was broken.

III.

The Tragedy of the Perverse. 23-30.

"And they said, is not this Joseph's Son? And he said unto them: Doubtless ye will say unto Me this parable, Physician, heal Thyself; whatsoever we have heard done at Capernaum, do also here in Thine own country. And He said, Verily I say unto you, no prophet is acceptable in his own country. But of a truth I say unto you, there were many widows in Israel in the days of Elijah, when the heaven was shut up three years and six months when there came a great famine over all the land; and unto none of them was Elijah sent, but only to Zarepta, in the land of Sidon, unto a woman that was a widow. And there were many lepers in Israel in the time of Elisha, the prophet; and none of them were cleansed, but only Naaman, the Syrian. And they were all filled with wrath in the synagogue as they heard these things; and they rose up, and cast Him forth out of the city, and led Him unto the brow of the hill whereon their city was built, that they might throw Him down headlong. But He, passing through the midst of them, went His way."

1. TEMPEST.—It came on as suddenly as on the sea of Galilee. He looked into their hearts and saw it coming on. It was due to jealousy that He did not do for them what He had done elsewhere; but due more to that trait of human nature which refuses to see anything special in what is familiar. They thought that He whom they called Joseph's son was assuming much in His claim. They knew Him from a child, and He was just like their own boys in general. We all think that way.

2. EXPOSURE.—He didn't wait for them to say their word, but answered it. He said three things—that they rejected Him only through jealousy and prejudice; that, being rejected by His own people, He would have to carry His blessings to Gentiles and He gave them the two illustrations of the widow and Naaman of the way God had done in passing by unworthy Israel to aid the worthy stranger, and that they might expect a similar fate. His escape may have been by the exertion of miraculous power, but it is likely He overawed them by His majesty.

WHAT THE MASTERS SAY.

Whence had this man his wisdom and mighty works? Born in that humble home, reared in that secluded village, shut out from the world's culture, buried as it were among an exclusive and abhorred people, how came he to tower above all teachers, and to sway the world? With whom took he counsel? and who instructed him and taught him? The character and work of Christ, compared with the circumstances of his origin and environment, are an insoluble riddle, except on one supposition—that he was the Word and Power of God.—McLaran.

The attempt on the life of Jesus foreshadows the tragic event through which the prophet of Nazareth hoped to draw to himself the expectant eyes of all men. The departure of Jesus from his native town is a portent of Christianity leaving the sacred soil of Judea, and stepping forth into the wide world in quest of a new home. Significant traits of all these justly appeared to the eye of Luke the Pauline evangelist.—Bruce.

PERTINENT QUESTIONS.

1.—Why could Jesus look on the condition which the prophet described without discouragement?

2.—Is there any possible explanation of Jesus except as God manifest in the flesh?

3.—How has He fulfilled His word to help the needy?

4.—By what means is He doing those things?

5.—How may admiration for Jesus be perverted?

CASTORIA

for Infants and Children.

Castoria is a harmless substitute for Castor Oil, Paregoric, Drops and Soothing Syrups. It is Pleasant. It contains neither Opium, Morphine nor other Narcotic substance. It destroys Worms and allays Feverishness. It cures Diarrhœa and Wind Colic. It relieves Teething Troubles and cures Constipation. It regulates the Stomach and Bowels, giving healthy and natural sleep. The Children's Panacea—The Mother's Friend.

The Kind You Have Always Bought

Bears the Signature of

Chas. H. Fletcher.

MINNEAPOLIS ST. PAUL SIOUX CITY OMAHA KANSAS CITY

New Daily Through Service

Minneapolis—Leaves 9:20 P. M.
St. Paul—Leaves 9:55 P. M.
Sioux City—Leaves 6:55 A. M.
Omaha—Leaves 10:45 A. M.
Kansas City—Ar. 5:30 P. M.

NORTH BOUND
Lv. Kansas City.. 1:55 P. M.
Ar. Omaha....... 8:30 P. M.
Ar. Sioux City...11:45 P. M.
Ar. St. Paul...... 7:40 A. M.
Ar. Minneapolis 8:15 A. M.

For St. Joseph, Leavenworth, Coffeyville, Ft. Smith, Little Rock, Hot Springs, Wichita, Ft. Scott, Joplin, Carthage, Springfield, Sedalia and other points in the South and Southwest.

Via North Western Line and the Missouri Pacific

Through train each way daily. Through chair cars, latest and newest type; electric lights and most modern steel underframe construction; that's for safety. Handsomely appointed, electric lighted, standard through sleepers. Fine road bed—all travel conveniences—courteous attention—fast and safe—along the Missouri River between Sioux City and Kansas City—cool travel. Unsurpassed dining car service—meals a la carte. In every way "The Comfortable Way." 32

THE NORTH WESTERN LINE

Ellis Farnsworth, G. A. P. D.,
Missouri Pacific Ry.;
110-12 South Clark St.,
Chicago, Ill.

MISSOURI PACIFIC IRON MOUNTAIN

MISINFORMED ON GRAIN INSPECTION

Senator McCumber Makes Erroneous Statements on the Subject.

E. R. Rehnke, chairman of the state board of grain appeals at Duluth, has addressed to The Herald the following letter showing the misleading character of recent statements by Senator McCumber of North Dakota regarding the inspection of grain:

"In the Aug. 17 issue of the Minneapolis Journal Senator McCumber of North Dakota, who has been fathering the federal grain inspection bill for several sessions in congress, is quoted in an article by the Washington correspondent, which remarks, out of justice to the public, ought to be corrected.

"I do not feel that Senator McCumber is sufficiently informed with the true workings of grain inspection or he would never have made such erroneous statements as quoted in the aforesaid article. The senator says: 'Under the present system, the parties in interest as purchasers at the terminals dominate and control all rules governing the handling of grain, its inspection and grading. That such rules should be in the interest of the terminal purchasers, under such a system, is not surprising.

"'The appointment of inspectors and fixing of grades are under the control of the board of trade. The relation between the inspection and grading power and the purchasing interest is most close and intimate. Appeals from the decision of inspectors are almost invariably taken to a board of appeals composed of persons either directly or indirectly interested in the purchase of grain.'

"If the gentleman had looked into the matter in Minnesota he would have seen that the grain inspectors are appointed and act under the supervision of the railroad and warehouse commission, while the members of the board of appeals are appointed by the governor. Thus neither departments are in any way connected either directly or indirectly with any grain interests, either chamber of commerce, board of trade, elevators or mills.

"The law of this state expressly forbids any member of such department from having any interest in any grain business in any way, shape or manner, going so far as to refuse any surety bond signed by any one interested in the grain business, which aforesaid bonds are required by law.

"Let me quote exactly what the law of Minnesota says regarding the appointments of inspectors and members of appeal board. It says: No member of a board of appeals, chief or deputy inspector, weighmaster, or weigher, shall, during his term of service, be in any way interested in the handling, storing shipping, purchasing or selling of grain, or any of its products, nor in the employment of any person or corporation engaged therein, nor shall he be a member of any board of trade or organization of like nature. (7677. 7686) General statutes of Minnesota, 1894. See chapter 326 '11.

"Regarding the establishing of Minnesota grades, no man interested in the grain business, either directly or indirectly, whether a member of the chamber of commerce, board of trade, elevator or miller, has anything to do in the making of the grain rules of this state, nor is he allowed to dictate what those rules are to be.

"The joint boards of the state board of grain appeals meet once a year in joint executive session, where no one is admitted who is not a member of such board, and at this session the grain rules for Minnesota are established for the ensuing year, basing such rules on the commercial value of grains. Hundreds of samples of grain are sent by the appeal boards to the state laboratory at the university farm department of agriculture and from such tests as are made there, the appeal board receives such information as enables it to establish such grades and draw up such rules as are just and fair to both producer and consumer.

"Under no circumstances, nor at any time are the chambers of commerce, boards of trade or any other grain interests permitted to dictate to such boards as charged by Senator McCumber,

"If the senator had investigated the grain inspection system in Minnesota as any man should do before placing himself as an authority on grain inspection, he would never have come out with such unfounded, misleading, erroneous and false statements as he is quoted to have said, such as the following for example: 'That the inspection and grading departments of these great terminals are subservient to and dominated by the great elevator interests is established beyond question.'

"Out of fairness to the farmers, the board of trade, chamber of commerce, the inspectors and the board of appeals I feel that the true situation should be known to the public and such misleading statements should not be allowed to pass unchallenged.

"E. R. REHNKE,
"Chairman State Board of Grain Appeals."

CUMBERLAND GIRL DIES.

Had Recently Returned From Visiting Grand Rapids Relative.

Cumberland, Wis., Aug. 22.—(Special to The Herald.)—Funeral services were held here Tuesday for Miss Ellen Hapberg, daughter of Mr. and Mrs. Charles Hapberg, who died Sunday from pneumonia, aged 26. She had been teaching at Eau Claire for four years. She had been spending the summer with a sister in Grand Rapids, Minn., returning to Cumberland about three weeks ago. She is survived by her parents and two sisters.

HAY'S HAIR HEALTH

¶ Restores color to grey or faded hair; Cleanses, cools and invigorates the Scalp.
¶ Removes Dandruff—thereby giving the hair a chance to grow in a healthy natural way and stopping its falling out. Keeps hair soft and glossy. —— Is not a dye.

$1.00 and 50c at Drug Stores or direct upon receipt of price and dealer's name. Send 10c for trial bottle. — Philo Hay Specialties Co., Newark, N J., U. S. A.

KEEPS YOU LOOKING YOUNG

For sale and recommended by W. A. Abbett.

WHAT VOTES COST CITY

More Than $15,000 Will Be Expended for Elections This Year.

Expense of Getting Votes Varies From 28 Cents to $5.10.

When the general election of November next passes into history, the city of Duluth will have expended in election expenses during the year of grace 1912, over $15,000.

This will be the largest amount by several thousands of dollars that the city has yet spent for election purposes. Of course, this is general election year and there is the additional expense which will go well over $5,000, and there was a special election in May, at which time the city voted upon the question of initiative, referendum and recall, the establishment of a public welfare board and the maintenance of concerts in parks. This cost $1,500, while the regular spring election cost over $7,000.

Next year, it is believed, will be another expensive one in the way of election expense although the general election will not be held then. It may be, however, that this deficiency in the matter of opportunity for spending money may be overcome by the calling of an election on charter amendments or perchance on the matter of establishing a commission form of government. Then to make the measure good, some voters may become discontented and the city may enjoy its first recall election.

This year the spring election and the special election in May cost as follows:

Regular (in February)	$ 7,053.92
Special (in May)	1,481.86
Total already spent	$ 9,535.72
Add to this amount spent in school election	$ 726.70
Grand total to date	$10,262.42
Estimated cost of November election, including September primaries, taking 1910 figures as basis	$ 5,342.62
Estimated grand total for year	$15,605.04

Last year the only election held was in the spring, at which time aldermen were chosen by the various wards. That election cost $4,654.35. There were 5,411 votes cast, and the election cost, therefore, 86 cents per vote. In addition there was the annual school election, which cost $748.45, making the total for the year $5,402.80.

What Votes Cost.

As an indication of the variation by precincts in cost of holding the election, the following per capita expense is shown in the report of City Comptroller McCormick:

First ward—First precinct, $1.16; Second, 88 cents; Third, 88 cents; Fourth, $1.16; Fifth, 52 cents; Sixth, 58 cents; average, 80 cents.

Second ward—First precinct, 55 cents; Second, 71 cents; Third, 47 cents; Fourth, 39 cents; Fifth, 58 cents; average, 49 cents.

Third ward—First precinct, $2.24; Second, $1.30; Third, 85 cents; Fourth, 69 cents; average, $1.02.

Fourth ward—First precinct, $1.18; Second, $1.79; Third, $1.20; Fourth, $1.35; Fifth, $1.38; average, $1.34.

Fifth ward—First precinct, 50 cents; Second, 71 cents; Third, 74 cents; Fourth, 65 cents; Fifth, $1.29; average, 70 cents.

Sixth ward—First precinct, $1.50; Second, 67 cents; Third, $1.20; Fourth, 43 cents; Fifth, 86 cents; average, 80 cents.

Seventh ward—First precinct, 45 cents; Second, 69 cents; Third, 28 cents; Fourth, 51 cents; Fifth, 93 cents; average, 50 cents.

Eighth ward—First percinct, 35 cents; Second, 64 cents; Third, 70 cents; Fourth, 53 cents; Fifth, $5.10; Sixth, $4.12; Seventh, $1.42; Eighth, $2.99; average, 93 cents.

Eection expenses consist of the following items: Salaries of judges, clerks and special policemen, rental of polling booths, putting up and taking down poling booths, canvassng electon returns, publishing election proclamation, printing election notices and posters, letters to judges, return of tally sheets and ballots, repainting ballot boxes, purchases of ink, flags, stoves, fuel, paper bags, twine, needles, and miscellaneous articles.

Election expenses for several years past, exclusive of school elections, were:

1906	$ 9,293.08
1907	4,362.93
1908	10,002.70
1909	4,779.65
1910	10,172.09
1911	4,654.35
1912 (estimated)	15,605.04

INDORSE PLANS OF WELFARE BOARD

Hillsiders Favor Establishment of Correctional Farm By County.

John S. Pardee, secretary of the board of welfare, last evening addressed the Central Hillside Improvement club at the Franklin school, explaining the plans of the board for the establishment of a correctional farm. At the conclusion of his address the club passed a series of resolutions heartily indorsing the scheme and requesting the city council and the conference committee to make the necessary appropriation.

Mr. Pardee said the first thing to be done was to get the money to buy the land. After the land was bought, the municipal court would be asked to sentence the petty offenders to work upon it. This would provide the necessary labor to clear the land and erect the buildings. After that the prisoners would do farm work.

Mr. Pardee also stated that the board planned to have a court supervisor appointed to look after the offenders while they were in court, during their sentence and after its expiration. He said the board also had a program for the supervision of public dance halls and the general moral cleaning up of the city.

The next meeting of the club will be held on Sept. 6. At this meeting it is planned to have some other member of the public welfare board deliver an address.

Weight Hearing Sept. 13.

St. Paul, Minn., Aug. 22.—An exhaustive hearing on the alleged irregular weighing of freight by the railroads leading into St. Paul will be held by the interstate commerce commission in St. Paul, Sept. 13. The hearing is looked upon as one of the most important to come before the commission, and Charles A. Prouty, its chairman, will conduct the examination.

WHOLESALE HOUSES AND MANUFACTURERS

OF DULUTH, MINNESOTA

Reliable Up-to-Date Concerns Who Do a Strictly Jobbing and Manufacturing Business.

ASBESTOS.
A. H. Krieger Co.

BAKERS.
Crescent Bakery Co.

BLANK BOOKS, LOOSE LEAF DEVICES AND RULING.
Wendlandt Brothers Co.

BOILERS AND MACHINERY.
Duluth Boiler Works.

BREWERS.
Duluth Brewing & Malting Co.
Fitger Brewing Co.

BUILDERS' SUPPLIES.
Paine & Nixon Co.

BUTTER AND ICE CREAM.
Bridgeman-Russell Co.

COAL AND COKE.
Zenith Furnace Co.

COMMISSION AND PRODUCE.
Culbertson Brothers Co.
Fitzsimmons-Palmer Co.

CONFECTIONERY.
Duluth Candy Co.
John Wahl Candy Co.
National Candy Co.

DRUGS.
Leithhead Drug Co.

DRY GOODS.
F. A. Patrick & Co.

FLOUR, FEED AND HAY.
H. F. Davis & Co.

FOREST PRODUCTS.
Duluth Log Co.

FOUNDERS and MACHINISTS.
Clyde Iron Works.
Marine Iron Works and Peter Grignon's Shipyard.
National Iron Company.

FURNITURE.
DeWitt-Seitz Co.

GLASS—ART, PLATE, WINDOW.
St. Germain Brothers.

GROCERS.
Gowan-Peyton-Congdon Co.
Rust-Parker-Martin Co.
Stone-Ordean-Wells Co.
Wright-Clarkson Mercantile Co.

HARDWARE.
Kelley-How-Thomson Co.
Marshall-Wells Hardware Co.

HARNESS MANUFACTURERS.
Schulze Brothers Co.

MEN'S FURNISHINGS.
Christensen-Mendenhall-Graham Co.

PAPER.
Duluth Paper & Stationery Co.
Martin F. Falk Paper Co.
Peyton Paper Co.

PLUMBING & HEATING SUPPLIES.
Duluth Plumbing Supplies Co.

SHOE MANUFACTURERS.
Northern Shoe Co.

SUES AUTOMOBILIST.

Man Injured in Nicollet County Wants $5,000.

Mankato, Minn., Aug. 22.—Oscar Hjerpe has brought suit against W. H. Anderson for $5,000 damages claimed to have been incurred on July 1, in Nicollet county. Hjerpe says that he was driving along the road with another friend in a buggy. A milk can was also in the buggy. He met W. H. Anderson, who was driving an automobile. Hjerpe says that he turned out as far as he could on the road, but that Anderson came along at the rate of about twenty miles an hour and did not turn in the least. The result was a collision in which the milk can and Mr. Hjerpe's friend were thrown out and Mr. Hjerpe himself sustained a broken arm.

BALTIMORE & OHIO RAILROAD.

4 TRAINS DAILY

FROM CHICAGO TO

WASHINGTON, BALTIMORE, PHILADELPHIA and NEW YORK

MODERN EQUIPMENT. SPLENDID DINING CAR SERVICE.

9:15 A. M. From Chicago, via Pittsburgh. A New Train, the "Chicago and New York Express." Drawing-room Sleepers to New York.

11:00 A. M. From Chicago, via Wheeling. The "Washington Special." Drawing-room Sleepers to Washington and New York.

5:45 P. M. From Chicago, via Pittsburgh. The "Pittsburgh-Washington-New York Limited." Drawing-room Sleepers to Pittsburgh and New York. Observation Cars.

9:30 P. M. From Chicago, via Pittsburgh. The "Night Express." Drawing-room Sleepers to Pittsburgh, Wheeling and New York.

For particulars consult nearest Ticket Agent or address

R. C. HAASE, N. W. P. A. :- St. Paul, Minn.

AMUSEMENTS.

DULUTH
MONDAY, AUG. 26
"THE SHOW THAT'S DIFFERENT"
BARNES
BIG
3 Ring Wild Animal

CIRCUS
ALL NEW SHOW
350 WILD ANIMAL
—ACTORS—
More Than All Other
Shows Combined!
FINEST HORSES ON EARTH
Two Performances!
NEW STREET PARADE 10:30 A.M.

MINNESOTA
STATE FAIR
AND EXPOSITION
SEPT. 2ND TO 7TH
1912
300 ACRES
CROWDED WITH
ENTERTAINMENT, EDUCATION
EMBRACING LIVE STOCK,
DAIRY, POULTRY,
GRAIN, FRUIT, VEGETABLE,
SEWING, COOKING EXHIBITS
70 ACRES DEVOTED
TO THE DISPLAY OF
MACHINERY, INVENTIONS &c.
FARM BOYS ENCAMPMENT
ONE BOY FROM EACH COUNTY
IN THE STATE
ENTERTAINED & INSTRUCTED
FREE
THRILLING AEROPLANE
FLIGHTS
BALLOON ASCENSIONS
PARACHUTE DROPS
CHAMPIONSHIP AUTOMOBILE
RACES SATURDAY
OLD MEXICO
HISTORIC PYROTECHNIC
DISPLAY EVERY NIGHT
M.W. SAVAGE'S
FAMOUS HORSES
WILL MAKE NEW
WORLDS RECORDS
MONDAY LABOR DAY
EXCITING HORSE
RACING EVERY DAY
$25000.00 IN
PURSES
MIDWAY BETWEEN
ST. PAUL & MINNEAPOLIS

EVERY
MINUTE
FILLED
LOTS
OF
MUSIC
WITH SOMETHING OF
INTEREST TO EVERYONE

WHEN IN TROUBLE WITH ELECTRICAL MACHINERY OR APPARATUS, Call Melrose, 32.
Mielke Electrical Works
Rear 314 and 316 West First Street.
We are equipped to repair and rewind Motors, Dynamos and Controlling Devices.

BLOOD POISON
PERMANENTLY CURED
Pimples, spots on the skin, sores in the mouth, ulcers, falling hair, bone pains, catarrh, etc., are symptoms. Delays are dangerous. Send at once to Dr. Brown, 935 Arch street, Philadelphia, for Brown's Blood Cure. Convincing proof in a $2.00 bottle—lasts a month. Sold in Duluth by Max Wirth, 12 West Superior street, and by all druggists.

NEWS OF THE NORTHWEST

ROAD ROUTE NOW SOUGHT

Bemidji Reports Another Line to Canada Will Cross Northern Minnesota.

Surveyors for Newman Erb Said to Be Scouting for Line.

Bemidji, Minn., Aug. 22.—(Special to The Herald.)—Northern Minnesota is to have a new railroad, cutting through Hubbard, Clearwater and Beltrami counties, to connect with a Canadian trunk line, according to the plans of Newman Erb, as discovered by farmers in the Mallard district of Hubbard county, who have talked with men in automobiles who are outlining and surveying for the proposed M. & I. extension.

As now planned the road would cut across the northern end of Itasca county and a new town at this point is assured as one of the features of the new railroad.

Mr. Erb's scouts have been busy in Northern Minnesota for some months seeking an outlet from Hudson Bay by direct air line to the Gulf of Mexico with branch lines touching the railroad centers of the great Red river valley and the water powers developed and undeveloped on the Rainy river.

Engineers Out Scouting.

Mr. Erb's engineers have made several trips of investigation in automobiles through Roseau, Western Beltrami, Clearwater and Hubbard counties, past the Itasca state park and from there south with another outlet from the north side of Itasca park through the White Earth reservation to Fargo, and another one from this point past the east end of the Red lakes, in Beltrami county, in an air line to the large water power at Birchdale, on the Rainy river at the Canadian border, and International Falls with its already developed water power and larger paper pulp mills and immense sawmills on the American and Canadian sides.

One of the pivot points from which the Minnesota & International plans radiate is the Itasca state park, as with a direct line from the Gulf of Mexico and the South American torrid region the Itasca state park, the two big Red lakes—the largest body of fresh water in any one state in the union—and the Lake of the Woods, Mr. Erb plans attractive places for a large number of travelers from the South during the summer season.

The automobile squad this week is busy in this vicinity.

WOMEN TAKING MUCH INTEREST

North Dakota Fair Sex Like Idea of Participating in Convention.

Fargo, N. D., Aug. 22.—(Special to The Herald.)—Women, for the first time in the history of the state, will be members of a political convention, when the Progressive party gathering is held here on Sept. 6. Under the call each county in the state is entitled to appoint one woman delegate and a woman alternate. And under the rules of the convention committee both women may be seated in the convention, each with a half vote.

The movement has excited a great deal of interest. Women, under the laws of this state, are entitled to vote only in the election of county superintendents of schools, state superintendents and members of board in the special or independent school districts.

Are Taking Interest.

Women of the state interested in the cause of woman suffrage are already active on the question of being represented in the third party convention. They believe that representation there will be evidence of their interest in political matters, and will go a long ways towards battering down the argument that women wouldn't take any interest in political matters even if they had full suffrage.

It now appears practically certain that the new party will have a full ticket in the field this fall, from governor down, and they may also have candidates in the field for congressional positions.

NO EXPRESS CHANGES

In North Dakota Until National Federal Commission Acts.

Grand Forks, N. D., Aug. 22.—(Special to The Herald.)—North Dakota express rates will not be changed until after the interstate commerce commission has its say on the question, according to the views of the members of the state railroad board, who were here yesterday conducting a hearing on the question of reducing the tariffs.

The Grand Forks Commercial club, which seeks a reduction of the rates to the level attained by South Dakota, presented its view of the question at length, with express company representatives opposing such a reduction on the ground that the South Dakota rate is unfair and too low.

As the interstate commerce commission is about to promulgate a complete express tariff the state commission, while it is conducting a thorough investigation into the rate question, is unwilling to act until it is definitely known just what the national board will do.

Today the state commissio is conducting a hearing in Fargo with particular reference to the proposed tariff of rates recently promulgated by the state board.

Quits Indian Service.

Ashland, Wis., Aug. 22.—L. P. Worrell, who was supervisor of Indian affairs located at Ashland for several months up to the first of July, has resigned his position. He was charged with official misconduct while in Ashland and upon the filing of the charges resigned his position.

Big New Ulm Celebration.

New Ulm, Minn., Aug. 22.—With Governor A. O. Eberhart present as the principal speaker and scores of pioneers who were present at the massacre and Indian fighting of 1862, New Ulm Wednesday celebrated the principal day of its week of carnival. Governor Eberhart in his address, following an immense parade, paid high tribute to the Germans, who were the principal settlers here, and the men who took part in the defense of the city fifty years ago.

HAMMER AND SAW BUSY IN CLOQUET

Considerable Building is Under Way in Nearby City.

Cloquet, Minn., Aug. 22.—(Special to The Herald.)—B. S. Whitman has completed a barn on his residence property on Seventeenth street which is an improvement to the property. The old barn was burned with several head of horses some weeks ago and Mr. Whitman lost no time in beginning the erection of a new building. The barn is gable-roofed, 30x50 feet, accommodating ten head of horses and is the latest word in modern barn building.

The new dry shed for the Cloquet Lumber company is practically completed and is a very large building, replacing the storage house for dry lumber which was burned several weeks ago. S. L. Coy has been superintending the work.

George Riley has about completed a new blacksmith shop on East Cloquet avenue, 24x60. The Creamery company purchasing the lots where Mr. Riley was located necessitated his removal to new quarters.

Fred Lingren is building a handsome home on the corner of Avenue F and Walnut street, facing the avenue. The site is high and may be seen from almost any part of the city and is in a section of Cloquet that has built up within the past few years until it is almost a village by itself, and all the homes are handsome properties.

GOING INTO POLITICS.

Associate Fraternities Will Indorse Candidates.

St. Paul, Minn., Aug. 22.—James F. Egan of Rock Island, Ill., last night started a warm debate at the closing session of the Associated Fraternities of America when he outlined a plan for the 8,000,000 members of fraternal organizations in America to organize in counties, in states, and eventually in the nation, so as to make the weight of their backing count with the legislators.

Mr. Egan's plan was to hold county caucuses prior to the election for the purpose of indorsing candidates favorable to pro-fraternal legislation.

A storm of protest greeted Mr. Egan's proposition, although it met with favor by a majority of the delegates. William Montgomery of Washington, D. C., and A. H. Burnett of Omaha, were the chief objectors. Those favoring the plan were President A. R. Talbot of Lincoln, Neb., Hill Montague of Richmond, Va., and A. E. King of Cleveland, Ohio. The plan was finally indorsed and then referred to the executive committee.

The discussion was so prolonged that it was long after midnight when the convention adjourned.

The next meeting place was not selected, being left to the executive committee to decide.

ST. PAUL MAN PRESIDENT.

H. M. Turner Heads Association of Cemetery Superintendents.

Milwaukee, Wis., Aug. 22.—H. M. Turner of St. Paul was elected president of the Association of Cemetery Superintendents yesterday. Other officers are: M. P. Brazill, St. Louis, vice president, and Bellett Lawson, Chicago, secretary treasurer. The next convention city will be selected today. Memphis may be chosen.

KILLED HIS OWN INFANT

Day of Its Birth Is Charge Against Owatonna Man.

Owatonna, Minn., Aug. 22.—Charged with the murder of his 1-day-old baby early yesterday by beating out its brains with his fist, while its mother lay helpless, Anton Marik is in jail here. Marik, it is said, killed the child while intoxicated, first driving from the house the nurse and three other children. One of the boys, a lad aged about 10, is said to have witnessed the deed through a window and to have given the alarm. Marik was arrested in his home.

SKAT TOURNAMENT.

Lovers of Game to Compete at Spring Hill, Minn.

St. Cloud, Minn., Aug. 22.—Next Sunday morning many local skat enthusiasts will go to Spring Hill, where a big tournament will be held in the afternoon and evening. The local men will make the trip in machines. There will be two sittings, one at 2 p. m. and the other at 7 p. m. Prizes of $20, $10 and $5 in gold will be given to the winners of the first, second and third prizes, respectively. The next seven winners will receive prizes in silver ranging from $4.50 down to $1.

Dr. J. B. Dunn of this city will be skat master and other officials will be Michael Speth, Math Laubach and C. Schwegman.

Healthy Mothers

Women who bear children and remain healthy are those who prepare their systems in advance of baby's coming. Unless the mother aids nature in its pre-natal work the crisis finds her system unequal to the demands made upon it, and she is often left with weakened health or chronic ailments. No remedy is so truly a help to nature as Mother's Friend, and no expectant mother should fail to use it. It relieves the pain and discomfort caused by the strain on the ligaments, makes pliant and elastic those fibres and muscles which nature is expanding, prevents numbness of limbs, and soothes the inflammation of breast glands. The system being thus prepared by Mother's Friend dispels the fear that the crisis may not be safely met. Mother's Friend assures a speedy and complete recovery for the mother, and she is left a healthy woman to enjoy the rearing of her child. Mother's Friend is sold at drug stores. Write for our free book for expectant mothers which contains much valuable information, and many suggestions of a helpful nature.

Mother's Friend

BRADFIELD REGULATOR CO., Atlanta, Ga.

WIND OVERTURNS HOME.

North Dakota Girl Is Killed and Mother Badly Injured.

Bloomfield, N. D., Aug. 22.—Hazel Nelson, aged 15 years, was instantly killed, and her mother, Mrs. Joseph Nelson, seriously injured yesterday, when a wind storm overturned the house which they occupied on a homestead six miles north of here. The girl and her mother were at lunch when the storm arose and overturned their home. Mrs. Nelson was unconscious for two hours and when she revived she found the dead body of her daughter in the ruins of the house.

UNIFORM STATE LAW COMMISSION ELECTS.

Milwaukee, Wis., Aug. 22.—Charles Thaddeus Terry, New York, was elected president at the session yesterday of the twenty-second annual conference of the commissioners on uniform state laws. Other officers elected are: Vice president, John Hinkley, Maryland; treasurer, Talcott H. Russell, Connecticut; secretary, Clarence N. Wooley, Rhode Island.

Most of the commissioners of every state and territory are here, and one of them is here from Porto Rico.

EAU CLAIRE WOMAN TAKES BURGLAR IN HOME.

Eau Claire, Wis., Aug. 22.—When Mrs. Ida Barnhart, a widow, stepped into her apartments after a short absence yesterday, she found two burglars ransacking her dining room of all silverware and other valuables. She grabbed one while she telephoned for the police, holding him until the arrival of a policeman. The other man escaped, but was found a few moments afterwards. They gave the names of Douglas Ward and Henry Stewart, and their occupation as paper mill workers.

IRONWOOD SCHOOLS RECEIVE BANK MONEY.

Ironwood, Mich., Aug. 22.—Checks for the city and school money on deposit at the Bank of Ironwood when that institution failed have been received from the Fidelity & Deposit company of Maryland, which furnished the bond to the city and school district to secure the deposits. The school fund amounted, in round numbers, to $16,000, and the city money to $17,000.

Three Wisconsin Boys Drowned.

Shawano, Wis., Aug. 21.—Two boys named Stack and one named Felts, all under 4 years, were drowned last night, when the Stack boys tried to rescue the Felts lad, who was wading in the Wolf river.

Steal Mining Captains' Lunches.

Bessemer, Mich., Aug. 22.—Some miscreants broke into the captains' dry at the Tilden mine here the other evening and consumed the contents of four dinner pails. Capt. John Graham was lucky that he was not swimming, or he would have wended his way home in a barrel. As it was, he had his mining suit to cover himself. His street clothing was taken.

Blackduck Farmer Killed By Train.

Blackduck, Minn., Aug. 22.—Thomas Meade, aged about 45 years, a farmer, was struck by a train Tuesday night a short distance below the station and his body dragged upon the long trestle, where it was discovered by the crew of an early morning northbound passenger.

Seek Wisconsin Officer's Slayer.

Platteville, Wis., Aug. 22.—Although a thorough search is being made, officers have failed to capture two negro railroad laborers who Tuesday shot and killed William Laud, a special officer, at Cassville, west of here. Laud attempted to arrest the negroes for an alleged holdup.

Bemidji Votes Paving Bonds.

Bemidji, Minn., Aug. 22.—(Special to The Herald.)—At a special election here, bonds were voted to defray the cost of paving the road between Bemidji and Nymore. Nearly a mile of paving will be done, and work will start at the earliest moment.

Menominee Silver Jubilee.

Menominee, Mich., Aug. 22.—(Special to The Herald.)—In celebration of the founding of the St. John's society in Menominee, twenty-five years ago, a silver jubilee is to be held by that order next Sunday. Archbishop Messner of Milwaukee will be orator of the day.

Peninsula Briefs

Negaunee—Abel Levine has become the owner of the Shea block on Iron street. The purchase price was not mentioned, but it is supposed to be in the neighborhood of $15,000. The Shea block is one of the finest and most substantial in the city and was built by John Shea about twelve years ago.

Calumet — The Calumet Salvation Army Legion has been organized with these officers: President, Adjut. Mrs. Jackson; vice president, Mrs. William Toms; secretary, Mrs. Trevithic; treasurer, Mrs. Sobie.

Houghton—H. S. Goodell has awarded a contract to Herman H. Gundlach, to build a residence in East Houghton at a cost of about $30,000. It will be built in the Park addition next to that of Dr. L. L. Hubbard, Mr. Goodell's father-in-law. It will be a large brick structure, 40 by 100 feet.

Hancock—A. A. Tillman broke his right wrist while cranking an automobile.

Lake Linden—Miss Angelina Decareau, daughter of Mr. and Mrs. Orphe Decareau, and Raymond Schwab were married Tuesday. The ceremony was solemnized at Holy Rosary church with a nuptial mass celebrated by Rev. Henry Reis.

Greenland — A two-story saloon building owned by Matt Schneller at Greenland, was destroyed by fire early Monday. The structure was vacant and the cause of the blaze is unknown. Loss $4,000.

Calumet—Men's clothes and women's dresses were stolen from the home of John Sinko in the Walperne.

Ishpeming—John Sebenius, geologist, in the employ of the Oliver Iron Mining company, with headquarters in Duluth, is in the city.

Marquette—Noah Bernard, proprietor of a local barber shop, had his leg amputated above the knee at St. Mary's hospital. His condition is now satisfactory. The leg was hurt when Mr. Bernard was 3 years old, and he had been troubled with it ever since. Lately an abscess formed on the leg, and it was found necessary to amputate it.

Ironwood — The Gogebic county street railway people have nearly 100 men at work grading for the proposed interurban line between Ironwood and Bessemer. Crews are working out of both cities.

Negaunee—The Negaunee fire department will hold its annual picnic Sunday at Peralia's farm, on Carp river, near the new cemetery. Monday evening a committee composed of Joseph Torranio, Edward Brandt, Napoleon Marketty, Dr. B. J. Miller and Joseph Barabe was appointed to make the arrangements.

Wisconsin Briefs

Maiden Rock—The Larson grain elevator in this village burned Tuesday afternoon. Loss about $1,000, covered by insurance. The origin of the fire is not known. This makes the seventh fire here within eighteen months.

Green Bay—William Murphy sat down on a railroad track to rest and fell asleep, and both legs were severed by a passing train.

Milwaukee—While crossing the Layton avenue railroad crossing on his way home Tuesday night, George H. Whipple, aged 50, former city clerk of Cudahy, Wis., and an insurance agent, was killed when his automobile was struck by an engine on the Northwestern road, half a block from his home.

Marinette — Within twenty-four hours after the marriage of his daughter, Miss Hattie Starr, to T. Redeling of Marinette, was solemnized, Stephen Starr, for twenty years an employe of the N. Ludington company, passed away at the Menominee River hospital of cancer of the stomach.

Madison—The investigation of baggage, parlor car and express rates by the Wisconsin railroad commission is practically concluded and Commissioner Halford Erickson said that a decision in all three cases will be announced shortly.

Chippewa Falls—The Northern Wisconsin state fair will be held in this city Sept. 16 to 20. It will have its usual large exhibit in all lines.

Eau Claire—The condition of James McNair of this city, who was attacked by a band of ruffians at Merrilan a few nights ago and stabbed several times when he ordered them off the caboose of the gravel train on which he was braking, is reported as being more favorable than it has been at any time since the stabbing.

Mineral Point—The fifty-eighth session of the West Wisconsin conference will be held in the Methodist Episcopal church of the old city of Mineral Point on Sept. 4 to 9. The presiding officer is to be Bishop William A. Quayle. The district superintendent is the Rev. F. E. Bauchop, and the pastor of "the old stone church" at Mineral Point is the Rev. A. B. Bourguard.

Eau Claire—L. S. Smith of Stanley was brought before Municipal Judge Jenkins here on complaint of C. Hoffman, who holds a mortgage on a moving-picture machine and fixtures belonging to Smith. The machine and other furnishings of the picture house were mortgaged by Smith and then shipped out of the state. Smith was released under $250 bond.

Ashland—Two youngsters of the East end appeared at Mayor Dodd's office Tuesday with five hen hawks which they shot at Bardon's farm. They were looking for the bounty of 25 cents each on them. They were fixed out with an affidavit and secured their money from the county clerk.

Dakota Briefs

Minot, N. D.—E. L. Sutton, formerly local attorney but for the past year practicing at Great Falls, Mont., to which place he moved from here, is under arrest there on a charge of embezzlement. It is claimed that Mr. Sutton misappropriated over $200 of the funds placed in his hands as captain of the militia company of Great Falls to pay the expenses of the company.

Grand Forks, N. D.—Peter Gannaw discovered Monday night that an aged man, whom he refused employment as a farm hand and came nearly ejecting from his home because he became so persistent in his demands for a job, was his brother, Dan Gannaw, of Oakland, Cal., whom he had not seen for fifty years. A half century ago the brothers bade goodbye on the family homestead in Eastern Canada.

Fargo, N. D.—John J. Hannaher, state deputy of the Knights of Columbus for the state of North Dakota, has returned home from Colorado Springs, Colo., where he attended the national meeting of the order.

Grand Forks, N. D.—The infant child of Mr. and Mrs. Robert Goosby, colored, died Aug. 19 at Winnipeg. Mrs. Goosby was formerly Margaret Turpin. The remains were brought here and the funeral was held from the colored church. Rev. Howard officiating.

McHenry, N. D.—The new Congregational church at Jaunita was dedicated Aug. 18 with very interesting and impressive services. The church cost $2,755.98. Eight hundred dollars was raised to cover the last bills so that help could be secured from the building society. With this help the building will be free from debt.

Fargo, N. D.—John Thomas, W. S. Scott and Henry Reese, all colored, arrested Monday on the charge of bootlegging, were arraigned in the county court before Judge Hanson. Each pleaded not guilty. A separate case was made against each man. Bail for each defendant was fixed at $500 in default of which they were committed to the county jail to await trial.

Grand Forks, N. D.—Jerry Manning, United States treasurer at Manila, has arrived in the city for a visit at the home of his father-in-law, John Coulter, who resides a few miles east of East Grand Forks. Mrs. Manning, who was formerly Miss Cora Coulter, and child are also visiting here.

Fargo, N. D.—The expensive machinery for the new Red River Knitting mills is being placed in the plant which is located over the Wilser drug store on upper Front street, and M. E. Linke and son are busily engaged in placing it in order. The plant will start Sept. 1.

Wives of Great Men All Remind Us
That Leisure Hours Bring Greater Culture and Enjoyment

THE HOOSIER SPECIAL.
SAVES MILES OF STEPS
FOR TIRED FEET

The hundreds of Duluth's influential women who have bought
Hoosier Cabinets to Save Steps
realize that saving miles of steps means saving hours of time

You save one or two hours every day with the Hoosier Cabinet. Think of the luxury of it! And the remarkable low price and easy terms.

The Hoosier Cabinet $1 a Week
enables everyone to own a Hoosier without inconvenience.

The Hoosier Will Help You Economize—Saves Time, Steps, Health and Food Stuffs.

COMPLETE HOUSEFURNISHERS
BAYHA & CO.
DULUTH, MINNESOTA

THE FIRST NATIONAL BANK of DULUTH
SAFE DEPOSIT BOXES
of varied sizes and rent, for safe-keeping of valuables, papers, jewelry, etc., under owner's absolute control.
Large vault for Storage of Packages.
SAFE—RELIABLE—CONVENIENT
Inspection Invited.
Vault open 9 a. m. to 5 p. m. Saturdays, 9 a. m. to 3 p. m.

Minnesota Briefs

Moorhead—James Moran, 34 years of age, from Detroit, Mich., is in the Moorhead hospital suffering from injuries sustained Monday by leaping off the Northern Pacific bridge to the ground, a distance of about twenty-five feet. He is suffering from bruises on his face, a broken rib or two and his collar bone is very sore.

Alexandria—George R. Comer, formerly of Red Wing, who conducts an opera house and motion picture theater at Grand Rapids, Minn., is opening a new picture theater here. He will continue to maintain the Grand Rapids house.

Baudette—The big mill at Rainy River has closed down and there have been persistent rumors that it will be torn down and moved to Banning, Ont. Another rumor has it that the Rat Portage company is negotiating for its purchase.

International Falls—George Elder of Duluth, representing the Commercial Investment company of that city, come here to bid on the $150,000 of judicial ditch bonds which are to be sold this week by the county board.

Crookston—Contractor Isaac Granum has returned from Ada, where he was awarded the contract for constructing a fine modern $3,100 residence for H. F. Herringer.

Albert Lea—Leonard Hanson has made a demand upon the city of Albert Lea for $5,000 as damages alleged to have resulted in his being run into by H. W. Jensen's car on East Clark street a few weeks ago. The ground of his claim is that the city was negligent in allowing wagons to stand in the street and obstruct it.

St. Cloud—Albert Nelson Pelton, who was born in Anson, Me., March 15, 1851, came to Minnesota in 1876 and was engaged in logging for many years, being employed by the Boom company for seventeen years, is dead here. He leaves a wife and son, Thomas, of East St. Cloud, and a daughter in California. Also his mother and six brothers.

Stillwater—Ferdinand Dornfeld, long a resident in the town of Lakeland, died Tuesday at his home, aged 79 years. He was held in high esteem and was regarded as a man of excellent qualities. He held township and county offices a number of times.

St. Cloud—At the annual meeting of the St. Cloud public library board the present officers were re-elected as follows: President, C. F. McDonald; vice president, Mrs. Mary Stewart; secretary, Mrs. E. Everett Clark; treasurer, Mrs. M. Molitor; librarian, Mrs. Marie Brick; janitor, John F. Hendrickson.

Mankato—During the electrical storm of Sunday night a barn on the D. Reed farm, west of Homer Waite's farm, near Garden City, was struck by lightning and destroyed. Five horses owned by August Nelson were in the barn and were burned to death.

Moorhead—Both of Moorhead's national banks are in the twenty-second annual roll of honor compiled by the Financier, a leading financial paper of New York.

Brainerd—Word has been received from Seattle, Wash., by relatives in Brainerd that Mrs. T. J. Offerdahl, formerly Miss Ellen C. Johnson of this city, died Aug. 9 at her home after an illness of over two years.

Here's Health!
THE best medicine you can take for sleeplessness, thin blood, "that tired feeling" or a "grouch" is a glass of foaming, sparkling

Fitger's Beer

And it's the most delicious "medicine" you ever took, too. There is no beer more pure or brewed of better materials—nor bottled in a more wholesome manner.

Order a case for your home. Your family will enjoy it and profit by it.

FITGER BREWING CO.
Over 30 Years in Duluth.

LATEST SPORTING NEWS OF THE DAY

SEE-EYE LEAGUE

Standing of the Teams.

	Won.	Lost.	Pct.
Duluth	54	36	.600
Superior	44	45	.494
Winnipeg	48	50	.490
Grand Forks	38	52	.422

Games Today.
Duluth at Grand Forks.
Superior at Winnipeg.

Games Yesterday.
Grand Forks, 4; Duluth, 3.
Superior, 7; Winnipeg, 3.

DOOKS DROP THIRD GAME

Grand Forks Wins on Bluhm's Errors By Score of 4 to 3.

Sox Looked Like Winners Until the Ninth Round.

Grand Forks, N. D., Aug. 22.—The Deacons again defeated the White Sox yesterday, taking the third straight game of the series by the score of 4 to 3. Until the finish of the ninth inning it looked as if the game belonged to visitors. Bluhm's two errors were responsible for the locals winning, two muffs permitting the winning scores to come across.

Grand Forks was one run behind in the ninth when Bell singled and was sent to second by Hyzer's sacrifice. Wilson was safe when Bluhm dropped the throw to first. Altman walked. DeHaven grounded to Sours and Bluhm again dropped the throw and two runs came over.

The score:

Grand Forks—	A.B.	R.	H.	P.O.	A.	E.
Altman, lf	4	0	2	2	1	1
DeHaven, 2b	5	0	0	2	2	0
Edmunds, c	4	0	2	4	4	1
Van Dine, 3b	3	1	0	1	0	0
Foster, 1b	4	0	1	13	1	1
Bell, ss	4	2	2	3	5	2
Hyzer, cf	3	0	1	0	1	0
Morse, cf	3	1	1	1	0	0
Wilson, rf	1	0	0	0	0	0
Meyers, p	2	0	0	1	4	0
*Jarnigan	1	0	0	0	0	0
Totals	34	4	9	27	18	5

Duluth—	A.B.	R.	H.	P.O.	A.	E.
Bluhm, 1b	4	0	2	4	2	2
Bennett, cf	4	0	1	2	0	0
Sours, ss	3	1	1	3	2	0
Leber, 3b	2	1	0	0	1	1
Meniece, rf	4	1	2	2	0	0
McGraw, lf	3	0	0	3	0	0
O'Brien, 2b	4	0	0	5	1	0
Hargrove, c	4	0	1	8	2	1
Johnson, p	4	0	0	0	1	0
Totals	32	3	7	29	9	4

*Batted for Meyers in ninth inning.

Score by innings:
Duluth ....0 0 0 2 0 0 0 0 1—3
Grand Forks .....0 0 0 0 1 1 0 0 2—4

Summary: Two-base hit—Foster. Stolen bases—Altman, Wilson, Bluhm, Meniece, O'Brien. Three-base hit—Bell. Double plays—O'Brien to Sours. Sacrifice hits—McGraw, Meyers, Hyzer, Morse. Bases on balls—Off Meyers, 3; off Johnson, 1. Hit by pitched ball—Van Dine. Wild pitch—Johnson, 1. Earned runs—Grand Forks, 1; Duluth, 1. Struck out—By Meyers, 3; Johnson, 8. Left on bases—Grand Forks, 8; Duluth, 6. Umpire—Marsh. Time of game—1:55.

SUPERIOR WINS THIRD CONTEST

Peasley Is Slaughtered and Red Sox Defeat Peggers 7 to 3.

Winnipeg, Man., Aug. 22.—Winnipeg was beaten by Superior yesterday by the score of 7 to 3. Rhoades held the locals to five widely scattered hits and Peasley was ineffective against the Red Sox. Peasley was hit all over the lot in the second round. Superior played all around the home team.

The score:

Superior—	A.B.	R.	H.	P.O.	A.	E.
Persch, cf	5	0	2	3	1	1
Donovan, rf	3	1	0	0	0	0
Curtis, 1b	4	1	3	10	0	0
Ford, c	4	0	0	6	2	0
McCauley, 3b	5	0	0	5	1	0
Dunn, 2b	5	1	1	1	4	0
Benrud, rf	4	1	1	3	0	0
Black, ss	2	2	1	0	1	1
Rhoades, p	2	1	1	0	4	0
Totals	34	7	9	27	13	2

Winnipeg—	A.B.	R.	H.	P.O.	A.	E.
DeMaggio, lf	4	0	0	2	1	0
Freer, cf	3	0	1	4	1	0
Clothier, 3b	3	1	1	1	3	0
Kirkham, 2b	3	1	1	1	3	0
Picton, ss	4	1	1	1	0	1
Jones, c	3	0	0	4	0	0
Rocher, rf	3	0	1	2	0	0
Hasty, 1b	4	0	0	12	0	0
Peasley, p	0	0	0	0	0	0
Seaton, p	0	0	0	0	0	0
Glass, p	4	0	0	0	4	1
Totals	31	3	5	27	12	2

Score by innings:
Superior ....0 6 0 0 0 1 0 0 0—7
Winnipeg ....0 0 0 2 0 0 1 0 0—3

Summary: Three-base hits—Clothier, Curtis. Two-base hit—Persch. Hits—Off Peasley, 1; off Seaton, 4; off Glass, 4; off Rhoades, 5. Bases on balls—Off Peasley, 1; off Seaton, 1; off Rhoades, 4; off Glass, 4. Struck out—By Glass, 2; by Rhoades, 3. Stolen bases—Ford, 2; Curtis, Glass, Clothier. Sacrifice hits—Rhoades, 2; Kirkham, Freer. Double plays—Freer to Jones to McCauley. Passed balls—Jones, 2; Ford, 2. Wild pitch—Rhoades. Hit by pitched ball—Black. Left on bases—Winnipeg, 6; Superior, 5. Time—1:55. Umpire—Landry.

NATIONAL LEAGUE

Standing of the Teams.

	Won.	Lost.	Pct.
New York	77	32	706
Chicago	74	38	.661
Pittsburg	66	44	.600
Philadelphia	53	57	.482
Cincinnati	53	61	.465
St. Louis	49	63	.437
Brooklyn	41	72	.363
Boston	31	78	.291

Games Today.
Brooklyn at St. Louis.
New York at Pittsburg.
Philadelphia at Cincinnati.
Boston at Chicago.

Games Yesterday.
Chicago, 4; New York, 0.
Brooklyn, 1; Pittsburg, 0.
Cincinnati, 4; Boston, 7.

CUBS GET POSTPONED GAME FROM GIANTS.

Chicago, Aug. 22.—For the third time in four games, Lew Ritchie pushed Chicago to a victory over New York. He shut out the Giants 4 to 0 and enabled Chicago to creep up to within four and one-half games of New York in the race for the National league pennant.

Ritchie was master of the situation from the start. He pitched superb ball, holding New York to seven widely scattered hits. He had brilliant support. The only time New York threatened to score was in the fifth. With two out, Fletcher and Tesreau drove singles.

Snodgrass hit the first ball pitched, over Zimmerman's head, but Zimmerman leaped into the air, stuck up one hand and pulled down the drive that otherwise would have gone into the left field crowd for a two-base hit.

Chicago got to Tesreau for four hits in the sixth and scored three runs. Tinker opened the inning with a single and went to third on Zimmerman's double. Leach sent a single to center, scoring Tinker and Zimmerman. Saier grounded to Herzog, who failed in an attempt to catch Leach at second on a fielder's choice. Evers beat out a bunt to Tesreau, and Saier and Leach advanced a base. Leach came home on a passed bal.

Another run was scored by Chicago in the eighth when Saier singled, went to second on Evers' out, and home when Archer singled deep into left field.

The game was witnessed by another capacity crowd. The stands and bleachers were packed and the outfield was lined with thousands of men and boys, unable to get seats. Fully 25,000 persons were within the enclosure. Score: R. H. E.
Chicago ....0 0 0 0 0 0 3 0 1—4 10 2
New York .....0 0 0 0 0 0 0 0 0—0 7 1

Batteries—Ritchie and Archer; Tesreau, Crandall and Meyers. Umpires—Klem and Orth.

REDS DROP THREE OUT OF FOUR TO BOSTON TEAM.

Cincinnati, Ohio, Aug. 22.—Boston won the final game of the series making it 3 out of 4 from Cincinnati. Hard hitting and timely hitting by Sweeney won the game for Boston. His double in the third inning with the bases full put the visitors in the lead and caused the retirement of Pitcher Frill. Humphries pitched good ball until the ninth when four singles were nailed for three runs. In the seventh Cincinnati tied the score when with two out Kirke threw wild to first, three runs scoring before Houser could return the ball. Score: R. H. E.
Boston ....0 0 4 0 0 0 0 0 3—7 9 5
Cincinnati .....0 0 1 0 0 0 3 0 0—4 7 4

Batteries—Perdue and Kling; Humphries, Frill and McLean. Umpire—Eason.

TWO GREAT PLAYERS

JIMMY LAVENDER. CHIEF MEYERS.

These Two Famous Players Are in the Limelight at the Present Time. It Was Lavender Who Put the Cubs in the Race and Meyers' Hitting Has Been a Big Factor in Winning for New York.

DANCE TONIGHT
—GIVEN BY—
ADAMS ATHLETIC ASSOCIATION
AT LINCOLN PARK AUDITORIUM
Flaaten's Orchestra. Admission 50c. Door Rights.

PIRATES HAVE A POOR DAY AT RUNNING BASES.

Pittsburg, Pa., Aug. 22.—Wagner, who knocked a three-bagger in the ninth inning, was the only Pittsburg player to reach third base. Brooklyn won 1 to 0. Rucker allowed the home team only four hits. Score: R. H. E.
Pittsburg ......0 0 0 0 0 0 0 0 0—0 4 1
Brooklyn ......0 0 1 0 0 0 0 0 0—1 8 0

Batteries—Warner, Adams and Gibson; Rucker and Erwin. Umpires—Johnstone and Emslie.

AMERICAN LEAGUE

Standing of the Teams.

	Won.	Lost.	Pct.
Boston	79	36	.687
Washington	72	44	.621
Philadelphia	67	46	.593
Chicago	57	57	.500
Detroit	56	62	.475
Cleveland	51	64	.443
New York	40	72	.357
St. Louis	37	76	.328

Games Today.
Chicago at New York.
St. Louis at Philadelphia.
Detroit at Washington.
Cleveland at Boston.

Games Yesterday.
Cleveland, 9; Boston, 4.
New York, 6; Chicago, 1.
Washington, 3; Detroit, 1.

NAPS HAVE EASY TIME DEFEATING BOSTON.

Boston, Aug. 22.—Cleveland batted out an easy victory over the league leaders, 9 to 4. Neither O'Brien nor Hall, who succeeded him, was effective. Boston's errors helped to make several Clevealnd runs. Cleveland scored three runs off O'Brien in the first on a pass, doubles by Lajoie and Olson, Johnson's single and Carrigan's error. In the second, with Hall pitching, Peckinpaugh singled, Ryan was hit and three men scored when Hooper let Jackson's hit go through his legs. Jackson got four hits and four runs in four times up.

Score: R. H. E.
Boston ....2 0 0 1 1 0 0 0 0—4 8 5
Cleveland ......3 3 0 0 1 1 0 0 1—9 15 0

Batteries—O'Brien, Hall and Carrington and Nunamaker; Blanding and O'Neil. Umpire—O'Loughlin.

HIGHLANDERS TAKE FIRST GAME FROM SOX.

New York, Aug. 22.—New York won the first game of the series from Chicago by a score of 6 to 1. Caldwell kept Chicago's hits well scattered, while New York hit Benz and Peters opportunely. Score: R. H. E.
Chicago ....0 0 0 0 0 1 0 0 0—1 8 2
New York ......0 0 0 2 1 0 3 0 x—6 9 2

Batteries—Benz, Peters and Schalk; Caldwell and Sweeney. Umpires—Dineen and O'Brien.

GROOM BETTER THAN LAKE; SENATORS BEAT TIGERS.

Washington, Aug. 22.—Groom outpitched Lake and Washington beat Detroit, 3 to 1. The batting of Gandil and base running of Moeller were features.

Score: R. H. E.
Detroit ....0 0 0 1 0 0 0 0 0—1 7 2
Washington ....0 1 0 2 0 0 0 0 x—3 8 0

Batteries—Lake, Works and Kocher; Groom and Henry. Umpires—Egan and Evans.

Baseball Options.

Cincinnati, Ohio, Aug. 22.—The national baseball commission announced the following options that have been exercised by major league clubs upon players now in minor league clubs:

National league—By Pittsburg from St. Paul, Player Rehg.

By Boston from Minneapolis, Player Kaiser; from Montreal, Player McTigue.

By Chicago from Topeka, Player Chapman; from Louisville, Player Toney.

By New York from Buffalo, Players Stock, Munsell and Bues; from Toronto, Player Drucke.

By Brooklyn from Sioux City, Player Meyers; from Toronto, Player Kent.

American League—By Chicago from Lincoln, Player Mogridge.

By St. Louis from Traverse City, Player Brief.

By Cleveland from Toledo, Players Lefty James, W. H. James and Chapman.

By Detroit from Kansas City, Player Schaller; from Indianapolis, Player Veach.

By Boston from Denver, Player Leonard.

AMERICAN ASSOCIATION

Standing of the Teams.

	Won.	Lost.	Pct.
Minneapolis	85	47	.646
Columbus	84	48	.636
Toledo	77	53	.592
Kansas City	64	66	.494
Milwaukee	63	66	.489
St. Paul	59	74	.443
Louisville	48	82	.392
Indianapolis	45	87	.338

Games Today.
Indianapolis at Kansas City.
Toledo at Minneapolis.
Columbus at St. Paul.
Louisville at Milwaukee.

Games Yesterday.
Minneapolis, 9; Toledo, 1.
Minneapolis, 6; Toledo, 0.
Indianapolis, 8; Kansas City, 2.
Kansas City, 7; Indianapolis, 5.
Columbus, 15; St. Paul, 3.
Milwaukee, 4; Louisville, 1.

FORMER DULUTH PLAYER PITCHES WELL FOR MILLERS.

Minneapolis, Minn., Aug. 22.—Minneapolis took both ends of a double-header from Toledo by scores of 6 to 0 and 9 to 1. Patterson and Liebhardt for Minneapolis pitched almost perfect ball, while Bill James, the right-hander, in the first, and Lefty James, in the second, were easy for local hitters. Jim Delehanty signalized his first association game by hitting for three singles and a double out of four times at bat. The scores:

First game— R. H. E.
Minneapolis ....1 2 0 2 0 1 0 0 x—6 14 1
Toledo ....0 0 0 0 0 0 0 0 0—0 4 2

Batteries—Patterson and Owens; W. James and Land. Umpires—Chill and Irwin.

Second game— R. H. E.
Minneapolis ....2 0 0 1 1 4 0 1 x—9 12 0
Toledo ....0 0 0 0 0 1 0 0 0—1 5 1

Batteries—Liebhardt and Owens; L. James, Walsh and Land. Umpires—Chill and Irwin.

INDIANS DIVIDE DOUBLE BILL WITH KANSAS CITY.

Kansas City, Aug. 22.—Kansas City and Indianapolis divided a double-header, the visitors taking the first through hard hitting on their part and listless playing by the ocals. The second game was won by Kansas City by bunching hits off Merz. The scores:

First game— R. H. E.
Indianapolis ....0 0 0 0 0 0 0 6 2—8 9 2
Kansas City ....0 0 1 0 0 0 1 0 0—2 11 6

Batteries—Link and McKee; Rhoades and O'Connor. Umpires — Ferguson and Handiboe.

Second game— R. H. E.
Indianapolis ....0 0 0 0 4 1 0 0 0—5 6 1
Kansas City ...0 0 1 1 3 2 0 0 x—7 11 2

Batteries—Merz, Taylor and McKee; Schlitzer and James. Umpires—Ferguson and Handiboe.

COLUMBUS TAKES THIRD GAME FROM THE SAINTS.

St. Paul, Minn., Aug. 22.—The Senators pounded the ball hard and Columbus defeated St. Paul in the third game of the series here today. Score: R. H. E.
St. Paul ....0 0 0 0 0 0 0 1 2— 3 8 3
Columbus .....1 0 1 5 6 2 0 0 0—15 14 4

Batteries — Laroy, Fucik and Marshall; Packard, Bruck and Smith and Murphy. Umpires—Hayes and Anderson.

BREWERS WIN WITH EASE OVER COLONELS.

Milwaukee, Wis., Aug. 22.—Nicholson held Louisville to two scratch hits today and Milwaukee won, 4 to 1, with ease. Clemens was touched up for twelve hits, but most of them were scattered. Score: R. H. E.
Louisville ......0 0 0 0 0 0 1 0 0—1 2 1
Milwaukee .....0 2 0 0 1 0 1 0 x—4 12 1

Batteries — Clemens and Ludwig; Nicholson and Block. Umpires—Spade and Connolly.

RIVERS AND MANDOT.

The Mexican and Southern Star to Meet on Labor Day.

Los Angeles, Cal., Aug. 22.—Followers of the fight game on the coast figure that the winner of the Joe Mandot-Joe Rivers bout here on Labor day will be the next lightweight champion of the world. The fighting Josephs are billed for a 20-round go here on Sept. 2, with Charley Eyton as the official referee.

Neither of the boys has any trouble making 133 pounds ringside, and fans figure that as Ad Wolgast is going back, one of these two lads will be his successor.

Rivers at Venice is being handled by his old trainer, Willie Roony. He is using "Brother" Andy Rivers and Charley Dalton as sparring partners, but has invited any of the fast local boys to tho camp for volunteer duty.

Wisconsin-Illinois League.

At Wausau, 6; Racine, 4.
At Appleton, 8; Madison, 3.
At Oshkosh, 4; Rockford, 6.
At Green Bay, 0; Aurora, 1.

PEGGERS HAVE MISSED CHANCE TO WIN PENNANT

Jim Brown Has Caused Good Team to Go Bad—Thanks Due the Red Sox—President Blume a Thorough Sportsman.

(BY BRUCE.)

Right at the present time it looks as if the Peggers were having a severe case of slumpitis. Most followers of the game of baseball have vainly wondered why a team of the potential power of the Winnipeg bunch could be so erratic. We have the answer—it's Jim Brown.

When the team started the present season the bugs hereabouts thought that nothing could keep the Canucks out of first place. Jim Brown has managed to do this. Winnipeg please copy.

While Grand Forks was walloping us, the Peggers have missed a most excellent opportunity to get into the pennant hunt. But Superior—thank you kindly—comes along, and to date have given the runners-up a most thorough and artistic licking. We might show our appreciation to this Superior team by turning out on Booster day and giving it the hand.

With the pennant race on its last furlong it is hard to see where they can take the flag away from us. If our pitchers are going bad, it also might be observed that the pitchers of the Peggers are also behaving somewhat scandalously.

Out at the ball park last Sunday the patrons of the game had the opportunity to observe just how obtuse this Brown is in a baseball sense. Leber tripled off Hirsch, tieing the score, and Brown promptly wigwagged his star to the doghouse.

Why? That is what about 600 bleacherites on the Winnipeg side of the field wanted to know. They rose and asked the Brown man. Maybe he didn't know; leastwise he did not make reply.

Duluth hadn't been hitting Hirsch hard, and the Peggers had just as good a chance as we did to win the game. But Brown argued along different lines. He chased Peasley into the game and we promptly proceeded to gather hits and runs.

That is one of the reasons why the Peggers are not out fighting us on even terms for the flag, or perhaps commanding a safe lead at the present stage of the battle.

Personally we don't fancy, or even relish, in fact, the playing of Darby O'Brien. He should have been off the bag several seasons ago. But as a manager he has showed the ability to use his material in a way that should commend him to the followers of the game.

You can contrast his case with Brown. If Darby had the Winnipeg team he would have a big lead at the present stage of the race. Likewise, if Brown had had the Duluth team the present season he would be trailing the procession.

Kid Taylor has been disposed at Superior, they say, and yet if he had been given his way at the start of the present season the Red Sox would have been in the hunt. Over there it is a case of too much Sommer.

The kid wanted to go out before the opening of the season and pick up some players that he could have glommed at that period of preparation. But Bill stubbornly stumbled and refused to let loose of any of that stuff, that creates excitement, envy and many other things.

What was the result? Superior, a better baseball town than it is generally given credit for, soured on the Sommer methods, and the attendance has been rotten—yes, very rotten, thank you.

The season is almost over. Despite many predictions to the contrary, the league has come through the year. Even old Grandma Ritchie of Minneapolis, the Mount Pelee of withered adjectives, butted in, as per custom, and declared that the glorious Fourth would find the See-Eye in the discard. He was wrong, but that is not the least unusual in the Ritchie case. He generally is. The point is that others who are sometimes right were also wrong. The league has lived, even if it has limped at times.

Perhaps at the present time it might be right to give credit to H. A. Blume of this city. He was called into the game against his own inclination, his protest being vetoed, so to speak. Once into the harness he got down to business. He has drawn on his own bank account to keep the game alive. He has given freely of time and money—and baseball has lived here because Mr. Blume is a thorough sportsman and a man who doesn't know how to welch.

If we are to have baseball here another year, different methods will be adopted in the organizing of the league. There will be more teams and there will probably be better ball playing, though the home camp hasn't so much complaint on that score.

Mr. Blume has made improvements in the league and those in charge of the local team have also improved conditions. But the season is all but over and there is time to talk of these things another time.

The fans can do something to help this season, and that is to get out and make Booster Day the most successful baseball day in the history of the game, locally speaking. Let's don't be satisfied with a good crowd; let's get out and break all previous records. It is possible to have a crowd of—well, say 5,000. The bunch can do this if they are willing to work. Bring out your friends—make this the biggest day ever; it will mean a fitting climax to the end of the season.

PLAY IS WELL STARTED IN TENNIS TOURNAMENT

Considerable progress was made in the tennis play of the Head of the Lakes tournament, which opened at the Oatka courts yesterday afternoon. A number of games were played in the singles, some rattling good contests being played.

Joe Horak went down to defeat before J. B. Becker, 6-3, 6-0, while Lauren Kennedy defaulted to Zimmerman. W. T. Johnson also failed to appear for his game with H. J. Sopher. Dr. Amundson also won by default from Kincaid. Courtenay Dinwiddie won from T. M. Cowan, 6-1, Cowan giving up the game at the end of the first set. La Bree won from Arper, 6-1, 6-2, and Walter Amundson won handily from De Witt, 7-5, 6-1. Walter Fraker won from Gude, 6-0, 6-0, and Colton defeated Fuller, 7-5, 8-6. Bissonette defeated Frey, 6-1, 6-2.

In the doubles, Dickerman and Graff defeated Walter Kennedy and Washburn, while Lauren Kennedy and Courtenay Dinwiddie defeated Billings and La Bree, 6-4, 6-2, 7-5.

Following is the schedule for today's play:

9 a. m.—H. H. Cerf vs. H. W. Clark.

10 a. m.—W. E. Lauterbach vs. J. E. Gardner; Ralph Pineo vs. P. J. Chinnick; R. M. Burr vs. George Suffel.

11 a. m.—Ray Withrow vs. T. Hansen; C. R. McLean vs. Alex MacLeod; E. J. Kenney vs. E. R. Cooper.

12 m.—F. C. Auer vs. E. F. McCourt; Dr. Winters vs. C. LeSure; Ed Ingalls vs. Lynn Rood.

1 p. m.—W. H. Bell vs. C. S. Parsons; H. F. Ferry vs. R. F. McCourt.

2 p. m.—J B. Becher vs. winner; Ray Withrow and T. Hansen; C. F. Potter vs. W. S. Langley; Walter Kennedy vs. J. Gidding.

3 p. m.—Nat Davis vs. Hibbing; W. C. Billings vs. H. N. Eidmiller; A. Mac Washburn vs. Hibbing.

4 p. m.—Frank Falk vs. B. S. Chatfield; C. Dinwiddie vs. H. J. La Bree; winner of F. C. Auer and E. F. McCourt vs. winner of W. E. Lauterbach and J. E. Gardner.

5 p. m.—C. P. Grady vs. Stanley Giffin; winner of W. H. Bell and C. S. Parsons vs. winner of C. F. Potter and W. S. Langley; Colton vs. Bissonnette.

6 p. m.—J. B. Lathrop vs. F. F. Field; Walter Fraker vs. winner of Walter Kennedy and J. Gidding; winner of De Winter and C. Le Sure vs. winner of Nat Davis and Hibbing No. 2.

Longview Results.

At the Longview Tennis tourney yesterday Davis defeated Ryerson by the score of 6-2, 6-3, and Graves won from Parks by the score of 6-1, 6-2.

Play is progressing well in the tournament and some very good games are on the schedule for this afternoon.

BOOSTER BUTTONS OUT; FANS CAN HELP CAUSE

Booster buttons are out today. All who want to help make Booster Day by far the most successful baseball occasion in the history of the game hereabouts, can get buttons and tickets from Harry A. Blume, room 6, Winthrop building. Already there have been offers galore to assist in the disposing of a large number of tickets. The team has played good baseball; it is going to bring another pennant home to Duluth, and the directors have stood the expense of keeping a winning team in the field with but very little support from the fans. Every man who sells a ticket shows that he appreciates what the team has done and also the fact that it is not exactly fair to ask a few men to stand the burden of expense of paying for the game here in Duluth.

MUCH INTEREST IN KID LEAGUE

Interest in the Quayle-Larsen Baseball league is growing among the youngsters of the city. This league was organized by Mr. Ryberg of the sporting goods department of the store, to give the younger players of the city a chance to play a regular schedule. The kids have fallen in with the idea, and as the season advances the interest increases. A handsome silver cup will be given to the winning team, and the youngsters are literally pitching their heads off, hitting 'em on the nose, and giving miniature imitations of Evers, Wagner and Chase in their efforts to win the cup.

Following is the standing of the teams to date:

	Won.	Lost.	Pct.
Adams	6	0	1000
Twin Ports	4	1	.767
Zeniths	3	3	.500
Homestakes	2	4	.333
Gustafsons	1	4	.200
Aerials	0	6	000

Sunday's Results.
Adams, 17; Zeniths, 8.
Twin Ports, 14; Gustafsons, 3.

The Adams baseball team is playing very good ball this year, having defeated every team they have met in the league. They will play the Gustafsons next Sunday at the Adams grounds.

DULUTHIAN WINS GOLF TROPHIES

Thomas F. Cole Captures Two Cnps at Lake Geneva Tournament.

The Northwoodside cup, played for annually at the Lake Geneva Country club, will hold a place of honor in the Nortland Country club for the coming year.

The cup was won at the annual invitation gold tournament of the Lake Geneva club by Thomas F. Cole of Duluth, who has just returned from a short vacation spent at the famous Wisconsin resort. Mr. Cole also won the Swinghurst cup outright.

The Northwoodside cup is played for annually by men over 49 years of age. The winner's club has custody of the cup for one year and it becomes the property of any player winning it three times.

The Swinghurst cup, which Mr. Cole won, is given to the player making the best score against bogey in the handicap competition.

Mrs. Cole accompanied her husband on the trip.

BUNDY MEETS McKIM, NEW YORK

Newport, R. I., Aug. 22.—Nine matches in singles between lawn tennis players of country-wide reputation were played on the Casino courts today, the fourth day of the national championships. One of the matches was the concluding contest in the third round between T. C. Bundy of Los Angeles, and W. L. McKim of New York. The other eight constituted the fourth round in the all-comers' tournament.

Of the seventeen survivors in the tournament five hailed from New York, four from Philadelphia, three from Boston, three from California and one each from Providence and Short Hills, N. J. The distribution was such, however, that there was no clashing between players of the same locality. The contest between Raymond D. Little, the New York star and until yesterday one of the doubles champions and George P. Gardner of Boston, promised to be the leading event.

The other contests were between R. N. Williams, Jr., of Philadelphia and C. B. Herd of Pasadena; H. W. Slocum of New York and M. E. McLoughlin of San Francisco; W. Preston of Providence, and W. J. Clothier of Philadelphia; Karl U. Behr of New York and C. S. Rogers of Philadelphia; W. F. Johnson of Philadelphia and A. S. Dabney of Boston, and W. M. Washburn of New York and R. C. Seaver of Boston.

MARION JEAN IS THE WINNER

Oshkosh, Wis., Aug. 22.—One of the fastest and most exciting races ever sailed on the inland lakes of America, took place yesterday when Marion Jean of Minnetonka captured the Commodore O. L. Schmidt cup in the third class A event of the I. L. Y. A. regatta. The Minnesota boat showed a remarkable burst of speed almost at the finish, nosing out Kathryn II, of Butte Des Morts, and Troubadour, of White Bear.

It was a windward beat at the finish, and the wind, which had blown steadily at from twelve to fifteen miles an hour, freshened considerably at the finish, and Marion Jean took full advantage of it, passing ahead of the other two yachts with only a margin of half a minute between it and the second boat, Troubadour II. All the boats used full sail, notwithstanding the strength of the wind, and some thrilling jockeying and maneuvering developed on the triangular course.

ARRANGEMENTS ARE BEING MADE

New York, Aug. 22.—The McMahon brothers, managers of the St. Nicholas A. C., are going ahead with their arrangements for staging the Jack Johnson-Joe Jeannette bout, without waiting for a ruling by the state athletic commission as to whether the bout shall be permitted. Joe McMahon declared this, at the same time expressing the opinion that the commission has no legal right to prevent the bout taking place as scheduled.

"The Johnson-Jeannette bout will surely take place at our club," said McMahon, "and we cannot see why, with our license intact, there should be any question of our right to stage it."

An announcement of the commission's attitude is expected shortly.

RICH CARD FOR BIG HORSE MEET

Salem, N. H., Aug. 22.—Today was futurity day at the grand circuit race meeting, for it was expected there would be decided the 3-year-old pace and 3-year-old trot divisions of the American Horse Breeders' futurity, valued at $11,000. In addition, the program called for "the Rockingham" for 2:18-closs trotters, worth $2,000, and the "Mount Washington" for 2:12-class pacers, valued at $2,500.

Princess Todd, the property of Katherine Wilkes of Galt, Ont., the biggest money-winner 2-year-old out last year, was expected to carry away the major portion of the 3-year-old trotting division money.

Only a few starters were expected in the pacing part of the breeders' futurity, and the talent was at sea in deciding which horse might be called the favorite.

The Mount Washington was expected to bring out a big field, and while Knight Onwardo has the honor of being the only pacer to lower the colors of Joe Patchen II this season, there were few who believed him capable of repeating.

The "Rockingham" had a long list of entries.

THE NEW ST. LOUIS
ENTIRELY EUROPEAN
This hotel offers exceptional advantages to the tourist and traveler. Dine in the Woodland Cafe, a strikingly beautiful decorated retreat. Service a la Carte. After the theater supper specialties. Excellent music.
Club Breakfasts.
Business Men's Luncheon.
J. A. HICKEY, Manager.

HOTEL HOLLAND
EUROPEAN
Model of Fireproof Construction
A Magnificent Structure—Equipment the Best in the Northwest.
BUSINESS MEN'S NOONDAY LUNCHEON SERVED DAILY!

JOHN CHRISTIE IS CITED FOR CONTEMPT OF COURT

Must Explain Why He Did Not Turn Over $6,000.

Claimed That He Has Not Obeyed Orders of Judge.

Contempt of court on the part of John Christie is the latest development in the factional struggle in the order of Modern Samaritans, and Mr. Christie has been cited to appear before Judge H. A. Dancer in district court on Saturday to explain his actions.

Judge Dancer yesterday afternoon issued an order to have Mr. Christie show cause why he should not be punished for failing to comply with the order of the court recently issued restraining him from interfering with Imperial Treasurer O. F. Collier and Imperial Scribe W. A. Hicken in conducting their offices, and further ordering him to turn over all money in his hands belonging to the order to Mr. Collier and all books, etc., to Mr. Hicken. The two officers mentioned represented to the court yesterday afternoon that Mr. Christie has failed to comply with the order and has neither turned over money or books, nor has notified them where such may be obtained. The order accordingly issued.

About $6,000 is the amount of cash involved.

The matter will come up in special term on Saturday morning.

History of Fight.

The fight in the Samaritan order, began some time ago when disagreements between two factions in the imperial council as to the conduct of the business of the order arose. One faction is known as the Christie-Austin faction and the other as the Collier-McManus-Hicken faction. It is claimed that the chief trouble is the question of control. As a result of the war, Imperial Treasurer O. F. Collier was not re-elected a member of the executive board, but refused to give up his seat, claiming that his office of treasurer gave him a seat on the board. A. E. McManus, who was a member of the imperial council for life, and legal adviser of the order, took sides with Collier, and because he sent out circulars to members of the imperial council without the sanction of the imperial good Samaritan, Mr. Christie, declaring a recently called special meeting of the imperial council illegal, he was ousted from his life membership and was cast into the discard. W. A. Hicken, imperial scribe, refused to send out notices for that meeting and he was dropped from office by the Christie-Austin faction, which was in the saddle.

Others were elected in the place of these, and at a recent meeting of the executive board, when Collier and McManus refused to leave the room, a police officer was called to eject them, but did not believe that he had the authority and did not do so.

Since then two suits have been begun. One was by the Christie-Austin faction, its object being to compel Mr. Collier to turn over funds of the order to the newly elected treasurer, C. E. Bombach, and the other was by L. H. Whipple and others, members of the order, to have the status of officers and claimants passed upon. These suits are still unsettled, but the latest development was brought about when the court, a few days ago, found that Mr. Collier and Mr. Hicken should still be retained in their respective offices until the matter will be finally determined, and ordering a special meeting of the imperial council for next Monday, declaring the last meeting of that body illegal.

The feeling is very bitter between the two factions and some exceedingly acid statements have been flung back and forth. The controversy is being watched with interest, for a large number of people in Duluth and in the state as a whole are policyholders.

Notice, Lakeside and Woodland People.

We make two trips a day to both of these points, and will deliver your trunks and parcels at the same rates as in the city proper. Duluth Van & Storage company. Telephone 492.

TWO MORE DAYS

And Mr. Gooddresser about town will be some person; he will be seen in a new, stylish BEE $2 HAT called the RECTOR; it's a soft hat, not fuzzy and not very smooth, different from anything you have seen before; can be worn creased, telescoped or dented, turn the brim up or down, sideways or frontways. It's the newest thing on Broadway and furthermore it's the same hat you have to pay $2.50 for anywhere else—but we are exclusive $2 Hatters.

If you prefer some other style you'll find here 30 newest creations waiting for your inspection, all at our one price—$2. We are hat experts and see that every hat is becoming in style as well as perfect fit.

Remember Saturday is the big opening of our $2 Hat Store. We have a souvenir for you.

THE BEE SPECIALISTS IN TWO-DOLLAR HATS ONLY.
210 W. Superior St. and Everywhere.

School & College Trunks
OUR OWN MAKE.
THE TRUNK FACTORY
—OF DULUTH—
NORTHERN TRUNK CO.
228 West First St.
Let Us Repair Your Trunk, Bag or Case.

WHEN ENLARGING YOUR STOCK
for the coming prosperity of the fall trade, don't forget to cover your increased values with
INSURANCE
CALL UP
Stephenson Insurance Agency
Wolvin Building.
Telephones — Melrose 2406; Grand 406 and your needs will receive prompt attention.

ORENSEN
Repairs shoes right while you wait. All work guaranteed—and popular prices.
S. T. SORENSEN
317 West Superior St.
Opposite St. Louis Hotel

HAT SHOP
Bring your hats direct to the makers.
Hats made to order.
Hats cleaned and blocked, equal to new.
UNION HAT SHOP,
28 Lake Avenue North.

THE PALM ROOM
At the SPALDING
MOST DELIGHTFUL AND LUXURIOUS RESTAURANT IN DULUTH.

CHICHESTER S PILLS
THE DIAMOND BRAND.
Ladies! Ask your Druggist for Chi-ches-ter's Diamond Brand Pills in Red and Gold metallic boxes, sealed with Blue Ribbon. Take no other. Buy of your Druggist. Ask for CHI-CHES-TER S DIAMOND BRAND PILLS, for 25 years known as Best, Safest, Always Reliable
SOLD BY DRUGGISTS EVERYWHERE

LINDBERGH WILL ASK RE-ELECTION

Says He "Will File as Republican"—Never Voted Straight Ticket.

(From The Herald Washington Bureau.)

Washington, Aug. 22.—Representative Charles A. Lindbergh of the Sixth congressional district today made formal announcement of his intention to file for renomination as a candidate for congress. In connection with his announcement he gave out a statement in which he says that he will file as a Republican as he has "affiliated with that party in the past and still hopes that it may become a power in the advancement in future progress."

Lindbergh declares, however, that he has "never had the pleasure of voting a straight party ticket, and in the coming election will vote for those of the Republican candidates who are Republican and who serve the interests of the people as well as any of the candidates would if elected."

Lindbergh will file as soon as he gets back to Minnesota.

LEE FILES FOR GOVERNORSHIP

Marple of Princeton Seeks Legislative Seat From Forty-Fifth.

St. Paul, Minn., Aug. 22.—(Special to The Herald.)—W. E. Lee, Republican gubernatorial aspirant, filed for the nomination today. He gives his home as Long Prairie.

Henry Marple of Princeton filed for representative for the Forty-fifth legislative district, on the Public Ownership ticket.

Oscar Wahlun of Warren filed for the same office from the Sixty-third district.

RAWSON HEADS MINNESOTA ELKS

Minneapolis Man Is Elected President at Fergus Falls Meeting.

Fergus Falls, Minn., Aug. 22.—At the state convention of the Benevolent and Protective Order of Elks here today officers for the coming year were elected as follows: President, Dr. Harry Rawson, Minneapolis; secretary, R. F. Eldridge, St. Paul; treasurer, M. R. Manning of Willmar. A picnic featured today's program. The convention will close this evening.

TAFT ORDERS PROBE OF APPRAISERS' WORK.

Washington, Aug. 22.—President Taft today appointed a committee of government officials to investigate the board of United States general appraisers to ascertain if there has been "neglect of duty, malfeasance in office or inefficiency" on the part of any of the board's members. The board has headquarters in New York.

Iowa State Fair Opens.

Des Moines, Iowa, Aug. 22.—The fifty-eighth annual Iowa state fair opened here today. The exhibits, according to officials, surpass those of any previous year in the history of the fair.

RAILROADS

FARM HANDS FOR CANADA

Special Train Brings in 1,000 Laborers for the Northwest.

Another Contingent of 500 Headed for Duluth Gateway.

More than 1,000 harvest hands came to Duluth last night over the Omaha road, bound for Winnipeg, from which point they will be distributed over the wheat-raising section of the Canadian Northwest.

In addition to the 1,000 hands who came in on the special last evening, more than 500 more men are due to arrive today. These men will also be sent to Winnipeg for labor on the farms of Canada.

It is stated today that of the 25,000 men who are being taken from the United States to Northwestern Canada for thrashing, something over 8,000 will go through the Duluth traffic gateway.

Many of the men are foreigners. Some of them have been recruited from the West, where there has been many idle men until the past few months. Others were secured in the Middle West states, but the majority come from the Eastern states and Eastern Canada.

Some of the members of the big party who came in last night slept on the train, while others went to the various cheaper hotels of the city. It is stated that the men will be paid high wages as the demand for labor is insistent in Northwestern Canada.

MACKENZIE IN DULUTH

President of Canadian Northern Pays City a Brief Visit.

Inspecting New Road in Preparation for Its Opening.

Sir William Mackenzie, president of the Canadian Northern railroad, of which road the Duluth, Winnipeg & Pacific is a subsidiary holding, camo to Duluth early this morning on his private car and left shortly after his arrival for Virginia.

M. H. McLeod, general manager of the Canadian Northern, with headquarters at Winnipeg, was with the president. Resident Engineer Pickles accompanied the party to Virginia.

Sir William is on a tour of inspection of the new road, in preparation for its opening, and will go over all of the new work that has been done. It had not been decided this morning whether he would return to Duluth or continue on his way to Winnipeg.

FARGOANS GOING OVER MINOT LINE

Members of Commercial Club to Patronize First Passenger Train Oct. 1.

Fargo, N. D., Aug. 22.—(Special to The Herald.)—Many members of the Commercial club will make the trip to Minot over the new Great Northern cutoff, when the first passenger train starts Oct. 1. A mixed train service without regular schedule will start Sept. 1.

President Gray and other Great Northern officials who spent last night here, left early this morning over the new line on an inspection trip.

THOUSANDS OF MEN FOR HARVEST FIELDS.

Chicago, Aug. 22.—Thirty thousand laborers, it is estimated by railroad officials and immigration agents, will be sent from Chicago to the Northwestern harvest fields, within the next week. It is said North Dakota will need 23,000 men, Minnesota 6,000 and Montana 2,000.

ARMY BILL IS CHANGED AGAIN

Taft Gives Virtual Notice of Objection—Gen. Wood's Place Saved.

Washington, Aug. 22.—Under virtual notice from President Taft that he again would veto the army appropriation bill if it contained any "riders" affecting the tenure of office of Gen. Wood, chief of staff, the house and senate conferees today struck from the bill a contemplated provision to that effect and presented a report free from the features upon which the president based his first veto.

Storekeeping consists of buying and selling. And you cannot buy goods you do not know about, nor can you sell unless others know what you have to sell.

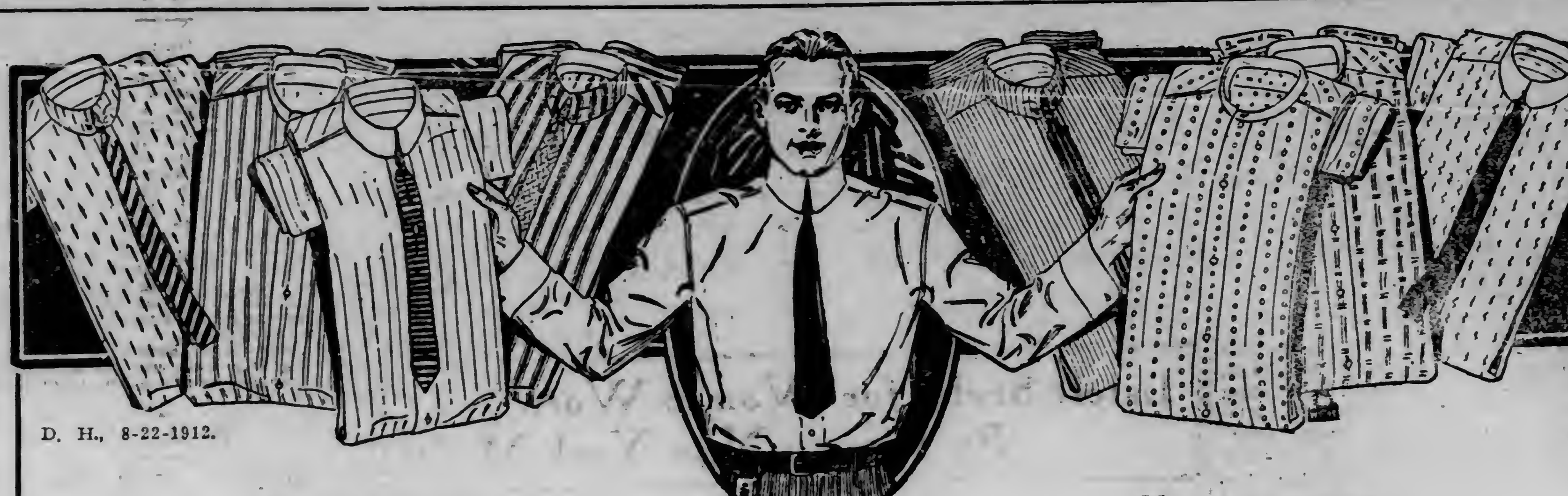

D. H., 8-22-1912.

Tomorrow Tomorrow

Columbia 98c Shirt Sale

The sale good dressers wait for every season. This means "choice of all our shirts, colored and white, excepting full dress, silk and most flannel shirts."

COLUMBIA CLOTHING CO. At Third Ave. West

NORMAL WILL OPEN SEPT. 3

Enrollment Will Be Heaviest in History of the School.

Some Changes in Faculty—Courses Same as Last Year.

The eleventh year of the Duluth normal school will open Tuesday, Sept. 3, in the normal and training schools.

President E. W. Bohannon said today that the inquiry indicates that the enrollment will be the heaviest in the history of the school. Last year the enrollment which was over 300 was the heaviest up to that time.

There will be some changes in the faculty, but President Bohannon was not ready to announce them today.

The work will be about the same as in former years. The course in domestic science and household economy, which was added to the curriculum last year will be continued this year, and it is expected a large class will be enrolled for that work. The course is added to the regular normal course of two years, making three years for the domestic science and household economy course. Several colleges and normal graduates took the course last year, completing it in the one year. A number of students who completed the regular normal course last year are expected to return this year to take the special work.

President Bohannon said today that many inquiries for year books and reservations for rooms in the dormitory are coming in daily, and the registration on the first day should be unusually heavy.

LAST WEEK OF EXCURSIONS

Only One More Opportunity to Enjoy Herald Outings.

Next week will be the last week of The Herald excursion season.

It will be the last chance for the children to enjoy an outing before school opens; the last chance for Duluthians to see some of the beauties of the lake and river; the last chance to entertain summer visitors on an ideal boat ride at a very low cost. Duluthians may have grown accustomed to the beauties of the river trip or the ride on the lake, but visitors from inland cities find these trips a rare treat. The price charged for these trips covers the cost of them, the object being to provide an inexpensive outing for Duluthians and their guests.

The last trip to Fond du Lac will be made Monday; the last trip to Two Harbors, Tuesday; and the last trip along the south shore, Wednesday. Monday the steamer Columbia will leave the dock at Fifth avenue west at 9 a. m., returning at 6:15 p. m. The tickets for the round trip are 25 cents.

LITTLE DAUGHTER DIES.

Mr. and Mrs. J. H. Madden Suffer Second Bereavement.

The funeral of Judith Elinor, the 1-year-old adopted daughter of Mr. and Mrs. James H. Madden of No. 2 St. Elmo flats, 721 East First street, took place at 3 o'clock yesterday afternoon from the residence. Interment was at Calvary cemetery.

This is the second child adopted by Mr. and Mrs. Madden to die within the last few months. Mr. Madden is a well known lumberman. He and Mrs. Madden have received many messages and words of sympathy in their second bereavement.

Omega Eta Tau Meeting.

La Crosse, Wis., Aug. 22.—The national convention of Omega Eta Tau, a high school fraternity will be held at La Crosse, Tuesday, Wednesday and Thursday of next week. Delegates are expected from high schools in all states where the fraternity is organized. John Passion of Rochester, N. Y., the president, will preside at the sessions.

ONE LONG, HAPPY DAY

JOY FOR THE KIDDIES AND GROWN-UPS

HERALD EXCURSION TO FOND DU LAC NEXT MONDAY

The last chance for an all-day outing in Chambers' Grove before the commencement of school. Get everything in readiness for an all-day's outing.

Steamer Columbia will leave dock at the foot of Fifth Avenue West at 9 a. m. and go direct to Fond du Lac, returning home at 6:15 p. m.

FARE FOR THE ROUND TRIP THE NEVER-TO-BE-FORGOTTEN PRICE 25c

Splendid meals can be secured at Chambers' Grove at down.town prices.

AUTO TRIP TO HIBBING

Many Duluth Boosters Will Take Cars to County Fair.

Crowd to Go By Train Will Be Augmented By Auto Parties.

Not content with sending a trainload of boosters to the St. Louis county fair at Hibbing on Saturday, Aug. 31, members of the Duluth Automobile club, the Rotary club and individual automobile dealers will attend the fair, leaving Duluth about 7 o'clock Saturday morning.

E. J. Filiatrault, president of the Rotary club and all around Duluth booster, was out hustling people to make the trip today and already he has lined up twelve cars. Mr. Filiatrault has promised to decorate the cars and lead them to Hibbing. He will also furnish two mechanics, who will be taken on the trip to help any one out who may have trouble.

About fifty people will make the trip in autos if present plans do not fall through and there is no reason that can be seen at this time for that unless the weather should interfere and make the trip impossible.

The Miller trunk highway, the road on which the trip will be made is in the best condition for years and an enjoyable outing is promised all those who wish to go. The event is not limited to the twelve autos mentioned. Everybody is welcome and those who have already pledged themselves to go would like to have twice that number.

The cars will be decorated and the enthusiastic motorists will pick up additional members at the different towns along the way. The plan has been enthusiastically received and every one approached has promised to go.

With banners flying the autos will stream into Hibbing about 1 o'clock on Saturday. Lots of time will be taken on the road. There will be no speeding.

It is planned to have the party stay over night at Hibbing and start back on Sunday morning.

OPEN MEETING OF TRADES ASSEMBLY.

At an open meeting of the Trades Assembly, to be held at the Moose hall, 212 West First street, tomorrow night, Charles Mitchell will discuss "What Should Be the Attitude of Duluth's Builders Toward Labor."

The meeting is the regular semi-monthly gathering of the Trades Assembly and is the second meeting arranged by the publication and lecture committee.

Speakers are invited to express their views and the members of the assembly question him after it is over.

Arrangements for the celebration of Labor day will be gone over. It is expected that the committee in charge will report to the body.

If you are not afraid to do business, do not be afraid to advertise.

MEN'S HEALTH

We offer afflicted men a cure. We are in a position to do this, because we have made it our business to study diseases of men alone. Men's diseases differ as widely from those of women, as winter differs from summer. NO doctor can skillfully treat both, men and women, because of the difficulty to know all diseases of both sexes. We cure men alone. Our specialists have spent years of study, both in universities of Germany and America in this one field alone, and there is no human ill which they are not able to detect. We are offering every weak and afflicted man a cure, not only treatments, but a complete cure. That is the reason why we can guarantee our cures; no other doctor in Duluth will risk this. It is no risk with us, because we absolutely know that we can cure cases which scores of doctors have given up as hopeless.

WE CURE EVERY AND ANY AILMENT MEN ARE AFFLICTED WITH—THE STOMACH, THE KIDNEYS, BOWELS, PILES, ANY RUPTURE, STRICTURE, BLADDER AND PROSTATE TROUBLE. ALL DISEASES WHICH RESULT FROM POISON LIKE RHEUMATISM, SKIN TROUBLES, WEAKNESS, BLOOD POISON, DISCHARGES AND ALL DISEASES WHICH FOLLOW BAD HABITS OF ANY KIND. PARALYSIS AND STRICTURES.

One treatment with our powerful X-Ray machine will do you more good than a gallon of medicine. The one who puts too much faith in medicines will be sadly disappointed. Our cures are reasonable and within the reach of everybody. You won't gain anything by staying sickly, but you will gain immensely in health and vigor, vitality and nerve-power. It costs you little to get it; you will lose much if you don't get well. You may consult us free of charge at any time between 9 a. m. and 8 p. m., or Sundays from 10 a. m. to 1 p. m. Patients out of town who seriously desire to find out their troubles, may write for a symptom blank and instructive book at our office, at No. 1 West Superior street.

PROGRESSIVE MEDICAL ASSOCIATION

Woman's Realm

Miss May Trimble, retiring parish deaconess of the First M. E. church was a guest of honor at an interesting meeting of the Home and Foreign Missionary societies held yesterday afternoon at the parsonage with Mrs. M. S. Rice as hostess. Miss Trimble has been in the work here for several years and has made many warm friends who presented her with a personal gift and a purse of gold at the meeting yesterday afternoon. Rev. and Mrs. Rice made the presentation speeches and following this Mrs. Anderson and Mrs. Macdonald of the church choir sang enjoyable numbers.

A display of interesting articles gathered in Japan by the missionaries of the church was attractive to the guests and the decorations throughout were Japanese. Mrs. Brundage had charge of the display.

Miss Trimble left this morning for her home at Sterling, Kan. She was accompanied as far as St. Paul by Miss Severence, superintendent of the Deaconess Home here.

COUNCIL OF WOMEN.

First Royal League Chapter for Gentler Sex.

The first council of the Royal league at the Head of the Lakes to be composed exclusively of women will be instituted this evening at K. of P. hall, 118 West Superior street. Charles E. Piper, L. L. D., of Chicago, supreme scribe of the order, will conduct the installation ceremonies and will be assisted by H. H. Stone, state organizer for Minnesota.

The supreme lodge of the order in a special session held in Chicago last April amended the constitution so as to permit the admission of women and since that time the growth of councils composed of women has been phenomenal. Members of women's council are called "Ladies of the Royal League."

Zenith council will entertain in honor of the women this evening. A program has been prepared to take place after the installation ceremonies and a banquet will be served at the hall, after which cards and dancing will be indulged in.

Invitations have been sent to West Duluth and Superior councils, and it is expected that delegations from both those places will be present to welcome the women into the order.

STAPLES-HOLGATE.

Pretty Home Wedding Followed By Reception.

The home of Mr. and Mrs. S. F. Staples, 1023 East Second street, was the scene of a pretty wedding last evening when their daughter, Edna Lou, became the bride of Phillip Holgate. Dr. Robert Yost, pastor of the First Presbyterian church performed the ceremony in the presence of relatives and a few intimate friends.

Miss Josephine Karst of Stillwater played the wedding march as the bridal party descended the stairs.

The bride wore a pretty gown of white satin with an overdress of white marquisette and she wore orange blossoms in her hair and carried an arm bouquet of bride's roses and orange blossoms.

Miss Ruth Carr was the bridesmaid. She wore a gown of blue satin and carried pink Killarney roses. Roy McCrea was best man.

Following the ceremony a reception was held at which a large number of friends called. The rooms were prettily decorated with baskets of flowers. In the parlor and hall pink and white sweet peas were used, red poppies in the dining room and in the other rooms bowls of garden flowers were placed.

Assisting about the rooms were Mrs. Stewart Poirier, Mrs. R. E. Johnson, Miss Helen Maio, Miss Ruth Wilcutts, Miss Pearl Hector, Miss Helen Haig and Miss Winnifred Warner.

Mr. and Mrs. Holgate left for a wedding trip and will be at home to their friends at 923 East Fifth street after Nov. 1.

KENNEDY-HILL.

Church Wedding Followed By Home Reception.

Before a large number of friends and relatives the wedding ceremony for Miss Ruth Kennedy, daughter of Mr. and Mrs. William Albert Kennedy, to Stacy Hastings Hill, took place last evening at 8 o'clock at the Lester Park M. E. church, Rev. Edward Sayles of the First Baptist church, officiating.

Miss Margaret Whipple played the Mendelssohn wedding march at 8 o'clock and the bridal couple entered. Mr. Hill was attended by Bruce Wallace of Republic, Mich.

The bridesmaids, Miss Claire Church, Miss Irene Walker, Miss Edna Park, Miss Claudia Cowan, Miss Elsie Overman and Miss Hildegarde Snyder in gowns of white with yellow chiffon over-jackets and carrying arm baskets of daisies followed down the aisle.

Miss Clare Kennedy, sister of the bride, who was the maid of honor, was next in the line. She wore a gown of white crepe-de-chene with blue chiffon overdrapes and a dainty little white tulle cap trimmed with lilies of the valley. Her bouquet was of American beauty roses.

The bride followed on the arm of her father. She was becomingly gowned in a simply made imported frock of white pineo cloth trimmed with duchess lace and her veil which hung to the hem of her gown was caught up about the head with the lace. Her bouquet was a shower arrangement of bride's roses and white sweet peas.

The ushers were Messrs. Cal Howe, Henry Talboys, Van Burne, Crawford, Dr. Normal Gillespie and P. B. McDonald.

Mrs. Kennedy, the mother of the bride, wore a violet satin gown and the bridegroom's mother, Mrs. S. W. Hill wore a gown of cream lace.

The church was effectively decorated with yellow and white daisies and wild flowers as was also the Kennedy home at 5830 London road where a reception was held for the members of the bridal party and relatives after the ceremony.

The out-of-town guests here for the event were Mrs. S. W. Hill, Mrs. Edward Frysinger, sister of the groom, Willard Hill of Cleburne, Texas; Mrs. D. L. Squier and three daughters of Minneapolis, Miss Addie Nichols of Lafayette, Ind., Bruce Wallace of Republic, Mich., and P. B. McDonald of Negaunee, Mich.

Miss Laura Squier caught the bride's bouquet and Dr. Gillespie caught the bridesmaid's bouquet.

Mr. and Mrs. Hill left for a wedding trip and will be at home at 120 Fourteenth avenue east after Nov. 1.

Latest Styles for Women Worn By Famous New York Model

MISS MARIE BARBARA
In Latest Style Afternoon Gown.

MISS MARIE BARBARA
In New Evening Gown.

These photographs show the latest styles in evening and afternoon dress as shown at the fashion show in New York. They are worn by Miss Marie Barbara, the well-known professional model. Miss Barbara has posed for such artists as Howard Chandler Christy, Sorolla, the Spanish artist, Henry Hutt, Archie Gunn and Harrison Fisher. She has also appeared on the stage, taking part in "The Rose of Panama," the Bohemian Girl, the Hippodrome and the Winter Garden. She is married to a wealthy New Yorker, but is soon to sue for a divorce.

Outing on Point.

The following young people enjoyed an outing on Park Point yesterday afternoon:

Misses—
Esther Tischer,
Adeline Melrose,
Alice Monsen,
Dorothy McLean,
Ethel Goering,
Norma Tischer,
Margaret Monsen,
Lillian Phillips,
Gertrude Ottinger.

For Guest.

Mrs. Walter D. Newcomb of 521 East Third street entertained a few guests this afternoon at her home for her guest, Miss Elizabeth Newcomb, of Amenia, N. D.

Picnic Luncheon.

Mrs. George M. Smith of 2131 Woodland avenue will entertain the members of the Missionary society of the First Presbyterian church at her home tomorrow afternoon at a picnic luncheon. A basket lunch will be served at 1 o'clock.

Fayling-Erickson.

The wedding of Miss Bertha Fayling to J. Erickson, took place last evening at the home of the bride's parents, Mr. and Mrs Louis Fayling, 2615 West Fifth street, Rev. Hervig of the Zion Norwegian Lutheran church officiating. Little Misses Louise Fayling and Lucille Nelson were the flower girls and there were no other attendants.

The bride wore a pretty gown of white satin and carried a bouquet of bride's roses. The little flower girls wore dainty white frocks and carried baskets of pink sweet peas.

A color scheme of pink and white was carried out in decorating the house, sweet peas being used in profusion about the rooms.

The bride's sister, Miss Signe Fayling played the Lohengrin wedding march and Miss Ingeborg Levaan of Superior accompanied by Miss Signe Fayling sang "Oh Promise Me" preceding the ceremony.

Mr. and Mrs. Erickson left for a wedding trip and will be at home at 417 Twenty-seventh avenue west after Sept. 4.

OBSERVATIONS

By PEGGY PEABODY

In Defense of Grandmothers.

I feel impelled today to write a few words about grandmas, possibly because I saw one yesterday who set me to thinking. She was not a grandmother of the story books, who sits in the loveliest, sunniest room in the home of her rich son or daughter, with the glowing coals from an open grate adding to the cheerfulness, and with mementoes of the past surrounding her, while the knitting needles flash and now lie idle as she muses tenderly upon days departed.

This was not the grandmother of the lace cap and the Shetland shawl—but just plain "granny" of the calico store wrapper, with gnarled hands and wisped hair, the kitchen drudge and anxious nurse of a brood of saucy, heedless children. As she clung breathless to a rail fence, making wild and ineffective gestures in an effort to compel a little boy to return to her, her fright and fatigue were so pitiful that I stopped and volunteered my aid, and learned that her fear was that the child would go as far as the railroad crossing.

When I had brought the youngster back to her and before I hurried to catch my train I gathered, from what the poor old lady, in her breathless garrulity told me, that she lived with her married daughter, that there were five children, that both parents work in the factories, and that she keeps house and looks after the children too young to go to school. All this may mean much or little according to the consideration or lack of it accorded her.

If she is doing all the housework her frail strength can stand, obliged to share her room and bed with one or two restless children; if she has no independent funds and is swayed by the family's good or evil fortunes, her lot is not an enviable one. If, added to this, she is the butt of morose comment or unkind jokes from the older children, petulance and abuse from the tots, and fault-finding from the son-in-law and daughter, she is enduring one of life's minor martyrdoms.

So many dear, foolish women give up their all in lands and gold for the sake of a promise "to take care of me as long as I live." Too often there are no papers drawn and the promise, being only verbal, is very loosely kept. Because of some lack in early training, some quaint lapse of speech, they are firmly kept in the background so far as the social life of the household is concerned and are to be stumbled upon in back entries and stiarways, pathetic ghosts whose wrongs cry out to heaven.

Countless families in America are daily paving the way of future hardship for themselves, in their condoning of the disrespectful attitude of their children toward parental and grandparental influence. It would seem to be the duty of a great many so-called respectable families to elevate grandma from her present status of family ghost and drudge to the family throne. Better do a little less worshipping of ancestral portraits and a little more worshipping of the flesh and blood ancestor right in our midst.

W. C. T. U.

Scandinavian Union Will Have Picnic.

The Scandinavian Women's Christian Temperance union will hold a picnic at Lester park tomorrow afternoon. All the members and their families are planning to make the affair a big outing.

Luncheon for Visitor.

Mrs. F. C. Berry was hostess at a pretty luncheon party yesterday afternoon at her cottage at Fond du Lac, where she is spending the summer. Mrs. Seymour of Chicago, who is a guest of her sister, Mrs. J. H. Watson, was the honor guest at the affair. The table was prettily arranged with garden flowers and covers were laid for eight.

Towel Shower.

Miss Edith Seekins of 4517 Robinson street entertained at a towel shower last evening for Miss Lucile Gorby. The guests were entertained with games during the evening and a luncheon, artistically carried out in pink hearts, was served to the following guests:

Mesdames—
Gorby,
Adams,
Beaton.

Misses—
Williams,
Chisholm,
Hill,
A. Heiam,
Hase,
Spellum,
Harbison,
K. Heiam,

Sterle-Ricks.

Of interest to range people is the wedding of Miss Josephine Sterle and Glenn A. Ricks, both of Virginia, Minn., which took place here yesterday afternoon at the Spalding hotel, Bishop D. Morrison of the Episcopal church officiating. Just a few relatives witnessed the ceremony.

After a wedding trip to Chicago, where Mr. and Mrs. Ricks will visit the former's mother, Mrs. J. B. Ricks, the young couple will return to Virginia where they will be at home at the H. J. George flats.

Mr. Ricks is well known in Duluth, being a mining engineer and he has been connected with several different mining companies. He is now in business for himself.

Farewell Party.

Miss Edythe Azine entertained last evening at a farewell party in honor of her sister, Mrs. William H. Glass, of Hancock, Mich., who has been visiting for the past month at the Azine home. A very pleasant evening was spent, music and cards being the features of the evening. The favors were won by Mrs. H. Glass and Miss Sara Salnovitz. Mrs. Glass will leave this evening on the steamer Juniata for her home in Michigan.

At Home Thursdays.

Mr. and Mrs. Emil Fischer of New York, who are spending the summer in Duluth, will be home to their friends Thursday afternoons from 3 to 6 o'clock commencing next Thursday, Aug. 29. The afternoons will be informal with informal musical programs. No cards have been issued.

Personal Mention.

Mrs. J. W. Matchette and Mrs. Nora B. Shaw of Eau Claire, who have been spending the past ten days at Washburn, Wis., are guests at the home of Mrs. C. E. Buell, 601 Forty-ninth avenue west.

* * *

J. D. Carpenter and daughter, Magdalena, of Fargo, N. D., are guests of Miss Leslie Gage of Hunters' Park.

* * *

Mrs. E. J. Wenzel and her guest, Miss Ruth Flaaten, who have been spending six weeks at the Wenzel bungalow at Solon Springs, returned to Duluth last evening.

* * *

Dr. and Mrs. D. D. Murray of 2028 East Superior street have as their guest for a fortnight, Miss Emily Boswell of Winnipeg.

* * *

The Misses Longan, who have been visiting Mrs. Arthur Hatch of 114 South Fourteenth avenue east for several weeks, have left for the East and will sail soon for France, where Miss Agnes Longan will resume her vocal studies at Paris.

* * *

Miss Josephine Karst of Stillwater, Minn., is visiting at the home of Mr. and Mrs. S. F. Staples, 1023 East Second street, this week. She came for the Staples-Holgate wedding, which took place last evening.

* * *

Mrs. Mitchell F. Jamar, Sr., Mrs. E. J. Bardwell and Mrs. Green, who have been the guests of Mrs. F. C. Berry at Fond du Lac for several days, returned to their homes yesterday.

* * *

Dr. and Mrs. A. W. White and son, Sherrill, who have been visiting their uncle and aunt, Mr. and Mrs. F. N. Allen of 522½ East Third street for a month, left today for their home at Oklahoma City, Okla.

* * *

Mrs. J. M. Hickox of 1508 East Superior street will leave tomorrow evening for Winnipeg to visit her mother for a week.

* * *

Mrs. L. K. Daughtery of 1120 East Third street has returned from a visit in St. Paul.

* * *

Miss Cora Fider, who has been visiting at Calumet, Mich., for the past two months, returned Tuesday on the Juniata and she has as her guest, Miss Lillian Bastien of Calumet, who will be here for some time.

* * *

Dr. E. L. Tuohy has returned from a seven months' trip through Europe.

* * *

Walter D. Newcomb of 521 East Third street and son, Walter D. Newcomb, Jr., of Virginia, Minn., have left for an Eastern trip to New York and other points.

* * *

Mrs. L. A. Colwell and daughter, Mrs. W. L. Kirkpatrick of Pomona, Cal., have retruned to their home after a week's visit with Mrs. Lawrence Perry of 4729 London road.

* * *

Mrs. Walter D. Newcomb of 521 East Third street has as her guest Miss Elizabeth Newcomb of Amenia, N. D., who will be here several weeks.

One of the Four Women Who Are on Roosevelt's Committee

MISS FRANCES A. KELLOR.

Women are taking an important part in the fight of Col. Roosevelt for president. Miss Frances Kellor, chief investigator of the Bureau of Industries and Immigration of New York, was one of the four women to be made a member of the national committee of the Progressive party. Miss Kellor, since coming to New York, has been instrumental in securing the passage of three banking laws to protect the savings of aliens, three steamship laws protecting the aliens in transit and secured the passage of a bill creating an immigration commission.

A Twelve-Year-Old Girl Who Is Famous for Making Bread

According to the Farm and Fireside the extension department of the Iowa State College of Agriculture has been sending out bulletins to the thousands of girls in their State Girls' club, teaching them, among other things, how to make bread and how to judge bread. Then, as a close for the year's work, the girls of the state came to the college during the winter short course and baked bread there to see who could make the best loaf of bread.

The article goes on to say:

"A number of girls tried, and their bread was a credit to the instructions which they had received. The winner, Lois Edmonds, of Page county, Iowa, is but 12 years old. She is a happy, wholesome, sensible little country girl of that marked ability which is not unusual in the best country homes. Her bread scored ninety-three points out of a possible hundred, which is considered a very high record.

"Lois used the recipe which was sent out to the girls by the extension department. She used flour manufactured in her home county. The recipe is as follows:

"'Two tablespoonfuls of butter, one tablespoonful of sugar, two cupfuls of scalded milk, one tablespoonful of salt and half a cake of yeast (compressed). Dissolve the yeast cake in four tablespoonfuls of water that is no warmer than fresh milk. Scald the milk. Place sugar, salt and butter in a bread bowl. Add the milk when it is no warmer than fresh milk. Add the dissolved yeast. Begin to add flour gradually, and beat thoroughly as the flour is added. Beat out all the lumps, and make the dough look smooth. Add flour until dough can be worked without sticking to hands or board.

"'Knead lightly and with a quick motion of the hands until the dough is elastic and you hear a snapping, cracking sound. Place the bread in a bowl, and cover with a towel. Keep warm, never hot and never cold. Let it rise until it has doubled in size. Then knead again, and make into two loaves. Set the loaves in a warm place, and allow them to double in size. The oven should be hot enough to brown a piece of letter-paper in from eight to ten minutes. A loaf this size should bake about fifty minutes, and the oven should be cooler during the last fifteen minutes.'

"Lois is such a little girl that she had to get on her knees on the stool in the cooking laboratory in order to reach to knead her bread. At the Page County Industrial exposition she had the best cake baked by a girl under 14."

BANK FOR WOMEN IN GERMANY

A good many people waste sleep for fear that women are going to stop being women as they fare forth into now paths, while nature, "with perfect economy," is turning everything to account, says a writer in the New York Post. They need assurance and reassurance that what women are asking for is the chance to be women, not little men, no matter through what channels of activity their being may come to expression. These uneasy ones would be gladdened if their eyes could rest upon the "Mutual Bank for Self-Supporting Women" in Berlin. Cut flowers stand on the desks, green plants adorn the sills, and sheer white muslin curtains hang at the windows. The "feminine touch" is everywhere visible. In becoming business people, the women who run the bank—there are no men in it—have not ceased to be women.

This bank is said to be the only one in the world financed and conducted entirely by women. It was founded in 1910 to enable self-supporting girls and women to obtain such pecuniary accommodations as have long been at the disposal of men. The enterprise was started on a small scale, the capital being $25,000. Any German woman can become a member of the co-operative body which controls the bank by paying the membership fee and taking up one $5 share of the concern. No woman may hold more than $2,500 of capital.

Women may open accounts without their husbands' knowledge, and, in many cases, pecuniary help has been granted to enable women to start in trade, the bank accommodation proving a stepping stone to immediate success. Small temporary loans are made to tradeswomen to tide them over crises. It is said that by this means many an honest woman has been saved from bankruptcy or from the usurer's toils. Business men have no difficulty in obtaining loans on adequate security in Germany, but women in like need have not been able to secure much accommodation until the establishment of this Genossenschaftsbank selbststandiger Frauen.

The bank subscribes to cautious methods, however; will not lend more than 25 pounds to a borrower, and requires security for any amount over $10. Loans must be paid back within three months. The bank's board of control consists of four women. On the staff are two directresses, with a force of seven women clerks under them.

Ida M. Tarbell on the Love of Dress

In an article in the American Magazine on "A Woman and Her Raiment," Ida M. Tarbell says that wealth is the generally accepted standard of measurement of value in this country today and that there is no way in which the average man can show wealth so clearly as in encouraging his women folk to array themselves. Following is an extract from the article:

"Moreover, to put in one's days in hard labor simply to dress well, for that is the amount of it, is demoralizing. It is this emphasis in the matter which impels a reckless girl sometimes to sell herself for money to buy clothes. 'I wanted the money,' I heard a girl, arrested for her first street soliciting, tell the judge. 'Had you no home?' 'Yes.' 'A good home?' 'Yes.' 'For what did you want money?' 'Clothes.'

"'Gee, but I felt as if I would give anything for one of them willow plumes,' a pretty 16-year-old girl told the police matron who had rescued her after leaving home with a man, because he promised her silk gowns and hats with feathers.

"This ugly preoccupation with dress does not begin with the bottom of society. It exists there becaues it exists at the top and filters down. In each successive layer there are women to whom dress is as much of a vice as it was for the poor little girls I quote above. It is a vice curiously parallel to that of gambling among men. Women of great wealth not infrequently spend princely allowances and then run accounts which come into the courts by their inability or unwillingness to pay them."

HAVE Those Partly Worn Puffs "Made Over"—

Don't think they're too far gone—not worth making over. We've a special department just for the cleaning, retouching, and re-fashioning of partly worn puffs—and it can work wonders. So bring them in. It will mean another season's wear—and at very little cost.

Some day—when the muscles of your face feel all pulled out—and you've no color or "tone," come in and visit our facial department. It will fix you up fine.

Miss Horrigan,
OAK HALL BUILDING.
Take Elevator.

The EVERETT PIANO

One of the three great Pianos of the World

—SOLD ONLY BY THE—

Miles Music Co

106 Oak Hall Building. Mel. 5590—Grand 321.

A Skin of Beauty is a Joy Forever.

DR. T. FELIX GOURAUD'S Oriental Cream or Magical Beautifier.

Removes Tan, Pimples, Freckles, Moth Patches, Rash and Skin Diseases, and every blemish on beauty, and defies detection. It has stood the test of 64 years, and is so harmless we taste it to be sure it is properly made. Accept no counterfeit of similar name. Dr. L. A. Sayre said to a lady of the hautton (a patient): "As you ladies will use them, I recommend 'GOURAUD'S CREAM' as the least harmful of all the skin preparations." For sale by all druggists and Fancy Goods Dealers in the United States, Canada and Europe.

Ferd. T. Hopkins, Prop., 37 Great Jones St., New York

OUR AUGUST SALE OF

FURS

Is nearing the end, and if you are thinking of buying furs this coming winter it will pay you to attend this sale—a small payment will hold them until you want them.

We Guarantee to Save You From 50 to 75%

Furs Repaired and Remodeled at Summer Prices.

All Kinds of Fur Garments Made to Order.

BECKMAN'S FUR FACTORY

16 EAST SUPERIOR STREET, DULUTH, MINN.

OFFICIAL PROCEEDINGS.

Council Chamber.
Duluth, Minn., Aug. 19, 1912.

Regular meeting.

Roll call:

Present—Aldermen Bernard, Curren, Hector, Hicken, Hogan, Krueger, MacDonell, Makowski, Miller, Neff, Phillips, Sandberg, President Hoar—13.

Absent—Aldermen Gibson, Jordan, Scott—3.

Alderman Phillips moved to correct the minutes of the meeting of Aug. 12 in the resolution appointing judges of election by striking out the name "O. Evans," as judge of election in the Third precinct of the Eighth ward, and inserting in lieu thereof the name "Ole Evjen" and by striking out the words "New Duluth" in the designation of polling places in the Eighth precinct of the Eighth ward and inserting in lieu thereof the word "Fond du Lac" and that the minutes as so corrected be approved as published in pamphlet form.

The motion was declared adopted by a unanimous yea vote of all present, on roll call.

PRESENTATION OF PETITIONS AND OTHER COMMUNICATIONS.

Frank Freeman et al, asking that owners of vehicles for hire be allowed to occupy as a stand as formerly, Superior street between Fourth and Fifth avenues west—Ordinances and resolutions.

John E. Nelson et al, protesting against the construction of a sidewalk on the north side of Sixth street between One Hundred Thirty-first and One Hundred Thirty-second avenues west—Alderman of Eighth ward.

Charles Danielson et al, asking for the construction of a sidewalk on St. Marie street from Woodland avenue to Wallace avenue—Streets, alleys and sidewalks.

Additional bonds of American Exchange National Bank of Duluth and the Northern National Bank of Duluth as city depositaries—Finance.

Bay View Realty company for permission to grade to subgrade Twenty-seventh avenue west from Fifth street northerly two blocks—Streets, alleys and sidewalks.

George L. Woollen et al, asking for the construction of a sanitary sewer in the sewer easement between Dunedin avenue and Carver avenue from Brookline street to St. Marie street and in St. Marie street from Carver avenue to the outlet sewer, in Columbus avenue extended.

John A. Eklund, asking that the alley between blocks 23 and 24, West Duluth, Sixth division, be graded from Highland street to the westerly line of lot 3, in said block 23.

People's Brewing company, for the construction of a sanitary sewer in Forty-second avenue west from the alley between Rene street and Traverse street to Rene street, thence in Rene street to connect with the trunk sewer in Forty-first avenue west.

Swanstrom Investment company et al, for the construction of a sanitary sewer on the south side of Grand avenue from Forty-sixth to Forty-ninth avenues west to serve the south side of the street—Board of public works.

J. J. Olson, application and bond for license to conduct an employment office for men at No. 405 West Michigan street.

F. A. Wilson, application and bond for license to conduct a pool room at No. 1619 West Superior street.

Applications and bonds to sell intoxicating liquors as follows:

John Crinklaw at No. 208 West Superior street, Peter Bohan at No. 119 West First street, A. Edman at No. 312 West Superior street, Eli Ratkovitch at No. 529 West Superior street, being a transfer from No. 8 North Sixth avenue west—Police and license.

Estimates to street contractors—Streets, alleys and sidewalks.

Estimates to sewer contractors—Drains, sewers and sanitation.

Bills—Claims.

Requisitions Nos. 1374 to 1424 inclusive—Purchasing and supplies.

REPORTS OF CITY OFFICERS.

Manager of the water and light department, asking for immediate action on certain bills—Claims.

Board of water and light commissioners, submitting semi-annual report—Received.

Minutes of meeting of board of water and light commissioners held Aug. 8, 1912—Received.

Secretary of the board of fire commissioners reporting award of contract to the American La France Fire Engine company for furnishing auto combination hose and chemical wagon—Fire department.

Health commissioner, recommending sewer connections—Drains, sewers and sanitation.

Board of park commissioners, recommending condemnation of certain parcels of land in Mineral addition, etc., for use as public parks and parkways—Harbors, parks and roads.

Mayor, reporting receipt and transmittal to city attorney of land title summons in the case of Philip Mainella and Sylvestro Mainella vs. City of Duluth, et al.

Reporting receipt and transmittal of land title summons in the case of Alma E. McIntyre, et al vs. City of Duluth—Received.

City engineer, submitting estimate of the cost of extending Greysolon road as a temporary roadway from Thirtieth to Thiry-second avenues east, down Thirty-second avenue east to Jefferson street—Streets, alleys and sidewalks.

Submitting condemnation plat of lot 11, block 30, First Glen Avon division, for pumping station site—Light and water.

Submitting profiles of established grade on Sixty-fourth avenue west from Nicollet street to the Belt Line railway and Bristol street from Sixty-third avenue west to the Belt Line railway—Streets, alleys and sidewalks.

Reporting location of the north line of St. Marie street from Woodland avenue to Wallace avenue.

Reporting establishment of center line of Zenith avenue—Received.

Board of public works reporting permission to lay conduits.

Reporting amount of damages proposed to be allowed in certain condemnation proceedings now pending.

Reporting award of contract to George R. King for grading Forty-third avenue west from Grand avenue to Eighth street—Streets, alleys and sidewalks.

Recommending appropriation from the permanent improvement fund in the sum of $325 for filling and leveling the library site in West Duluth—City property, buildings and markets.

Report on petition of Carl F. Wixon for the construction of a sanitary sewer in West Seventh street, commencing at a point 150 feet west of the west line of Lake avenue north and running thence east in Seventh street to connect with the sanitary sewer in Lake avenue north.

Report on the petition of George H. Lounsberry et al, for the construction of a sanitary sewer in Fifth street easterly from its present terminus at the west side of Thirteenth avenue east to a point ten feet east of the west line of lot 9, block 116, Portland division.

Report on the petition of John T. Stack et al, for the extension of the sanitary sewer in Third street from its present terminus at the east side of Thirteenth avenue east to a point about fifty feet west of Fourth avenue east.

Report on petition of Hans Christianson for the construction of a sanitary sewer in Tenth alley and in Tenth street from Twelfth avenue east to Eleventh avenue east with outlet in Eleventh avenue east to the sewer in Ninth street.

Report on petition of Francis B. Mahler, for the construction of a sanitary sewer in Eleventh alley from Twelfth avenue east to Eleventh avenue east with outlet in Eleventh avenue east to the proposed sewer in Tenth street.

Report on the petition of Carl Boren et al, for the construction of a sanitary sewer in Sixth alley from Twentieth avenue east to the sewer in Eighteenth avenue east—Drains, sewers and sanitation.

City clerk, submitting copy of letter sent to E. A. Dahl requesting him to appear before the council and show cause why he should be granted an extension of time on contract for paving Glenwood street.

Mr. Dahl being present was called upon to state his reasons for his failure to complete his contract within the specified time.

Alderman MacDonell moved that E. A. Dahl be granted extension of time to Sept. 15, 1912, on his contract for the paving of Glenwood street from Fifty-fourth to Sixtieth avenues east, provided the surety on his bond shall first file its written consent thereto in form approved by the city attorney.

The motion was declared adopted on the following vote:

Yeas—Aldermen Curren, Hector, Hogan, MacDonell, Makowski, Miller, Neff, Phillips, Sandberg, President Hoar—10.

Nays—Aldermen Bernard, Hicken, Krueger—3.

Passed Aug. 19, 1912.
Approved Aug. 21, 1912.

MOTIONS AND RESOLUTIONS.

The following consolidated resolution was offered by Aldermen Hicken, Krueger and Makowski.

Resolved, That the board of public works is hereby directed to cause sidewalks to be constructed as follows:

A 5-foot cement walk on both sides of Glenwood street from Fifty-fourth to Fifty-sixth avenues east, where not already built.

A 5-foot cement walk on the west side of Fifty-seventh avenue east between Oneida street and Glenwood alley.

A four plank walk on the north side of Gary street from Ninety-seventh avenue west to the right of way of Spirit Lake Railway & Transfer company.

A four plank walk on the west side of Ninety-eighth avenue west from Gary to Dickson streets.

A four plank walk on the east side of Ninety-seventh avenue west from Gary to Dickson streets.

A four plank walk on the west side of Ninety-sixth avenue west from Gary to Dickson streets.

A four plank walk on the south side of Dickson street from Commonwealth avenue to Ninety-ninth avenue west.

A four plank walk on the south side of Dickson street from Ninety-eighth to Ninety-sixth avenues west.

A three plank walk on the east side of Eleventh avenue east from Sixth street to Sixth alley.

A four plank walk on the east side of Sixth avenue east from Seventh street to Ninth street.

Resolved further, That said board is hereby directed to proceed in accordance with the provisions of the city charter to levy assessments upon the property benefited to defray the cost of said sidewalks, together with such other expenses as under the provisions of said charter may be assessed.

Resolved further, That said board is hereby directed that the cost of said sidewalks be paid out of the general fund.

Alderman Krueger moved the adoption of the resolution and it was declared adopted by a unanimous yea vote of all present, on roll call.

Passed Aug. 19, 1912.
Approved Aug. 21, 1912.

By Alderman Makowski:

Resolved, That the city treasurer is hereby directed to receive from the owners of the following described property the amount of the original assessment levied against said property, with interest at the rate of 6 per cent per annum from the date of said assessments, providing same is paid within fifteen days from the date of the passage of this resolution, and further provided that each owner shall at the same time pay the sum of $1.50, the estimated cost of the publication of this resolution. The property referred to is as follows:

The east half of the southeast quarter of the southwest quarter of the southeast quarter of section 11, 50-14, and

Lots I and K, First Glen Avon division, assessed for Woodland sanitary main trunk sewer.

Lot 9, block 10, Norton's division, assessed for the construction of cement sidewalk.

Lots 9 and 10, block 23, Lester Park, Second division, for part grading and paving of Glenwood street.

Alderman Makowski moved the adoption of the resolution and it was declared adopted by a unanimous yea vote of all present, on roll call.

Passed Aug. 19, 1912.
Approved Aug. 21, 1912.

Alderman Hogan submitted a resolution declaring the necessity of and directing the condemnation of a strip of land through the center of the south half of the southeast quarter of section 7, 50-14, for a roadway, action on which was postponed under the provisions of the charter.

By Alderman Phillips:

Resolved, That the conference committee is hereby requested to make provision in the tax levy for the permanent improvement fund for the construction of a culvert and fill in Sixty-first avenue west and Grand avenue such culvert to be of sufficient size to allow the passage of street cars underneath.

Alderman Phillips moved the adoption of the resolution, and it was declared adopted by a unanimous yea vote of all present, on roll call.

Passed Aug. 19, 1912.
Approved Aug. 21, 1912.

By Alderman Miller:

Resolved, That the chief of police is hereby advised that it is the opinion of this council that the practice of allowing motor vehicles for hire to stand upon Superior street between Fourth and Fifth avenues west should be continued to Jan. 1, 1913.

Alderman Miller moved the adoption of the resolution, and it was declared adopted by a unanimous yea vote of all present, on roll call.

Passed Aug. 19, 1912.
Approved Aug. 21, 1912.

REPORTS OF STANDING COMMITTEES.

To the Common Council:

Your committee on city property, buildings and markets, to which was referred recommendation of the board of public works, having considered the same, recommend the adoption of the following resolution:

W. M. MILLER,
E. J. SANDBERG,
CHAS. J. HECTOR,
Committee.

Resolved, That there is hereby appropriated from the permanent improvement fund the sum of $325.00 to be used for filling and leveling the library site in West Duluth.

Alderman Miller moved the adoption of the resolution, and it was declared adopted by a unanimous yea vote of all present, on roll call.

Passed Aug. 19, 1912.
Approved Aug. 21, 1912.

To the Common Council:

Your committee on claims, to which was referred bills against the fire department and the water and light department for the month of July, 1912, having considered the same, recommend the adoption of the following resolution:

JNO. HOGAN,
OTTO KRUEGER,
Committee.

Resolved, That bills against the fire department and the water and light department for the month of July, 1912, be and hereby are approved, and said departments are hereby authorized to draw orders on the fire department fund and the water and light plant fund, respectively, to pay the same, as follows:

FIRE DEPARTMENT FUND.

American La France Fire Engine company, $6.65; W. A. Abbett, $21.05; E. J. Bunker, $31.74; board of public works (public works fund) $5.25; Chamberlain-Taylor company, $3.20; Crane & Ordway company, $8.06; F. W. Damkroeger, $5.00; Duluth Hay Storage company, $19.20; Duluth Universal Milling company, $20.75; Duluth Telephone company, $39.25; Electric Service & Repair company, $7.20; Gamewell Fire Alarm Telegraph company, $25.00; J. G. Harris, $15.75; Imperial Iron works, $3.30; Interstate Traction company, $30.00; Interstate Auto company, $22.41; Oscar Krueger, $5.00; W. F. Kilgore, $95.90; Kelley Hardware company, $4.85; Kelley-How-Thomson company, $39.11; Marshall-Wells Hardware company, $10.97; Miller & Jager, $2.00; Northwestern Fuel company, $211.83; Northwestern Oil company, $14.68; New Duluth Transfer company, $6.00; Peerless Laundry company, $37.06; Pure Oil company, $16.45; printing and supply fund, $199.40; Quayle-Larsen company, $3.21; Joseph Randall, $46.07; Standard Salt & Cement company, $1.35; Scott-Graff Lumber company, $24.80; Tessman-Hintz company, $38.90; Thomsen Foundry company, $20.35; John M. U. Thompson, $119.46; R. M. White, $90.60; Zenith Tire Service company, $34.30; Zenith Telephone company, $12.00.

WATER AND LIGHT PLANT FUND.

Board of public works, $557.42; the board of education of the city of Duluth, $52.44; Burroughs Adding Machine company, $1.50; D. R. Black company, $17.50; E. F. Burg, $3.50; Burgess Electric company, $3.45; Carnegie Fuel company, $129.26; Chamberlain-Taylor company, $13.30; contingent fund, $1,820.41; M. E. Cameron, $22.90; Connelly Iron Sponge & Governor company, $9.50; J. H. Constantine company, $48.15; Cornplanter Lubricating & Oil company, $35.38; Crane & Ordway company, $60.08; Charles H. Dickey & Co., $1,029.19; Duluth Boiler works, $9.73; Duluth Hardware company, $11.05; Duluth Telephone company, $6.00; the Elliott company, $34.00; General Electric company, $3.58; General Electric company, $700.00; J. F. Gordon, $35.00; The Herald company, $11.00; Ideal Manufacturing company, $12.05; Charles Iltis, $51.95; Daniel Keefe, $38.00; Kelley Hardware company, $20.47; Lindsay Light company, $41.25; O. Lindstrand, $257.78; Lyceum Livery company, $61.00; Leonard McNamara, $31.46; D. D. Mackey, $2.25; A. Bell Malcomson, Jr., $7.46; H. Mueller Manufacturing company, $28.08; National Iron company, $129.00; Northern Cold Storage & Warehouse company, $12.50; Northern Electrical company, $2.70; Marshall-Wells Hardware company, $395.73; Northern Hardware company, $2.09; Northwestern Iron & Metal company, $1.00; Ouellette & Co., $4.95; Pearce & Jane, $24.10; the Rankin Printing company, $1.75; Reynolds Gas Regulator company, $3.40; Richardson, Day & Harrison, $22.00; Roe Stephens Manufacturing company, $301.50; T. A. Scarlett, $20.50; the A. P. Smith Manufacturing company, $754.10; Standard Asphalt & Rubber company, $70.50; Standard Salt & Cement company, $27.02; Standard Oil company, $24.16; Stone-Ordean-Wells company, $7.32; Superior & Duluth Transfer company, $9.65; Thomsen Foundry company, $258.16; Thomson Meter company, $16.90; N. J. Upham company, $250.00; West Duluth & Duluth Transfer company, $17.00; the Western Union Telegraph company, $4.20; Youngdahl & Diers, $48.75; Zenith Sale & Boarding stable, $44.00; Quayle-Larsen company, $45.09; Duluth Telephone company, $49.02; Great Northern Power company, $1,573.30; O. Lindstrand, $370.57.

Alderman Hogan moved the adoption of the resolution and it was declared adopted by a unanimous yea vote of all present, on roll call.

Passed Aug. 19, 1912.
Approved Aug. 21, 1912.

To the Common Council:

Your committee on claims, to which was referred miscellaneous bills for the month of July, 1912, having considered the same, recommend the adoption of the following resolution:

JNO. HOGAN,
OTTO KRUEGER,
Committee.

Resolved, That miscellaneous bills against the city for the month of July, 1912, be and hereby are allowed, and it is hereby directed that orders be drawn on the city treasurer to pay the same, as follows:

POLICE DEPARTMENT FUND.

Acme Laundry, $6.00; American Sanitary Products company, $68.00; E. F. Burg, $8.00; Cornplanter Lubricating & Oil company, $23.18; Duluth Telephone company, $60.75; Duluth Hardware company, $5.35; J. B. Erd, $2.50; fire department fund, $85.00; Franklin Automobile company, $7.84; Globe Iron works, $42.57; Walter Holmberg, $8.00; Hohenadel Brothers, $146.50; Kelley Hardware company, $23.48; John McNaughton, $6.00; Marshall-Wells Hardware company, $1.00; North American Telegraph company, $6.39; L. A. Paddock company, $13.70; Peyton Paper company, $3.50; printing and supply fund, $141.00; Quayle-Larsen company, $19.15; Standard Oil company, $11.02; F. C. Stover, $25.00; C. H. Troyer, $75.54; U. C. Tower, $4.90; Western Union Telegraph company, $0.82; Wennberg & Widen, $17.94; Zenith Telephone company, $32.90.

LIGHT FUND.

Duluth-Edison Electric company, $2,987.77; Herman Bros., Becklinger & Reindl, $7.58; Welsbach Street Lighting Company of America, $160.11.

PUBLIC WORKS FUND.

Duluth Lumber company, $54.60; the Austin Western company, Ltd., $17.10; Duluth Crushed Stone company, $3.00; Duluth Street Railway company, $85.00; Duluth Corrugating & Roofing company, $148.68; W. M. Edmont & Co., $7.50; Gust Erickson, $4.05; Globe Iron works, $6.65; Huntley Printing company, $3.75; A. H. Krieger & Co., $84.00; Marine Iron company, $44.94; Leonard McNamara, $21.40; North Land Coal company, $4.40; North Western Fuel company, $124.61; printing and supply fund, $404.52; Quayle-Larsen company, $5.90; J. S. Ray & Co., $8.00; Wendlandt Brothers, $15.00; Whitney Bros., company, $68.96; Zenith Telephone company, $9.00; S. M. Kielley, $12.00.

HEALTH DEPARTMENT FUND.

Duluth Street Railway company, $60.00; Duluth Hardware company, $0.70; Duluth News Tribune company, $1.75; Greer Printing company, $7.50; The Herald company, $3.50; P. Johnson, $20.25; J. C. McHugh, $41.49; Minnesota State Board of Health, $25.00; printing and supply fund, $132.92; L. P. Totman, $2.50; John Wiley & Sons, $1.50; Western Union Telegraph company, $1.20.

MUNICIPAL COURT FUND.

Duluth Street Railway company, $15.00; printing and supply fund, $180.34.

PRINTING & SUPPLY FUND.

H. A. Carmichael, $5.00; Chamberlain-Taylor company, $1.15; The Herald company, $500.70; C. S. Palmer, $3.40.

PERMANENT IMPROVEMENT FUND.

Ellerbe, Round & Sullivan, $204.00; E. G. Wallinder, $34.28; Hugh Fawcett, $3,709.00.

GENERAL FUND.

Bayha & Company, $0.50; Burrell & Harmon, $10.00; city of Duluth, water and light department, $14.60; Duluth-Edison Electric company, $8.40; Duluth News Tribune company, $8.00; Duluth Street Railway company, $20.00; A. Erickson, $8.00; E. S. Farrell company, $4.35; The Glass Block Store, $26.10; Globe Iron Works, $49.73; The Herald company, $18.20; Linen Exchange, $12.00; Marshall-Wells Hardware company, $1.05; H. McKenzie, $8.00; Northern Cold Storage & Warehouse company, $10.86; M. C. Palmer, register of deeds, $15.50; Quayle-Larsen company, $0.50; Remington Tpyewriter company, $0.50; Richardson Electric company, $30.00; James Sheehan, $0.79; Wendlandt Bros. & Co., $44.00; E. J. Whalen, $5.00; Zenith Telephone company, $21.50; J. P. Johnson, clerk of district court, $2.30; Alfred Peterson, $191.80.

GENERAL FUND (Infectious Diseases)

City of Duluth, water and light department, $44.64; Duluth Marine Supply company, $11.10; Duluth Street Railway company, $25.00; Duluth Hardware company, $30.77; French & Bassett company, $2.75; Glass Block Store company, $7.89; Greer Printing company, $8.00; H. Gould, $48.30; Neil McDougall, $12.00; Mullin & Sturm, $9.30; Oscar Mork, $14.73; Noyes Bros. & Cutler, $0.55; Orpheum Pharmacy, $4.65; Pittsburgh Coal company, $49.88; Roach Brothers, $4.00; Rustad & Johnson, $25.87; Rhoads & Fillman, $28.90; John E. Roos, $70.49; L. P. Totman, $42.00; E. M. Tredway, $25.70.

PERMANENT IMPROVEMENT REVOLVING FUND.

Mike Borticki, $1.55; The Consolidated Abstract company, $22.80; Christie Lithograph & Printing company, $10.00; Lillian Holt Curtis, $36.31; The Herald company, $68.85; Union Abstract company, $45.80; Robert O. Brown, $3.10; J. D. Howard & Co., $35.76.

STREET MAINTENANCE & REPAIR FUND.

Marshall-Wells Hardware company, $436.08; Northern Hardware company, $1.75.

STREET INTERSECTION & STORM SEWER FUND.

Board of public works (public works fund), $237.60; The Herald company, $6.60; Nelson & Noren, $12.74.

Alderman Hogan moved the adoption of the resolution, and it was declared adopted by a unanimous yea vote of all present, on roll call.

Passed August 19, 1912.
Approved August 21, 1912.

To the President and Common Council:

Your committee on drains, sewers and sanitation, to whom was referred the report of the board of public works, dated August 19, 1912, relative to the petition of John T. Stack and others for the extension of the sanitary sewer in Third street from its present terminus at the east side of Thirteenth avenue east to a point about 50 feet west of Fourteenth avenue east, having considered the same, recommend the adoption of the following resolution:

FRANK MAKOWSKI,
GEO. H. NEFF,
WILLIAM L. BERNARD,
Committee.

Be it resolved by the common council of the city of Duluth, That the board of public works of the city of Duluth is hereby ordered to cause the following improvement to be made, to-wit:

That the sanitary sewer in Third street be extended from its present terminus at the east side of Thirteenth avenue east to a point about fifty feet west of Fourteenth avenue east; and

Resolved further, That board of public works is hereby instructed to cause said improvement to be made by contract; the cost therefor to be paid out of the permanent improvement revolving fund and it is further ordered:

That said board of public works proceed in accordance with the provisions of the city charter to levy assessments upon the property benefited by said improvement, according to benefits received, to defray the cost of such improvement, with such other expenses as under the provisions of said charter may be assessed.

Alderman Makowski moved the adoption of the resolution which was declared adopted by unanimous yea vote of all present, on roll call.

Passed Aug. 19, 1912.
Approved Aug. 21, 1912.

To the President and Common Council:

Your committee on drains, sewers and sanitation, to whom was referred the report of the board of public works, dated Aug. 19, 1912, relative to the petition of Carl F. Wixson for the construction of a sanitary sewer in Seventh street from a point 150 feet west of Lake avenue to the sewer in Lake avenue, having considered the same, recommend the adoption of the following resolution:

FRANK MAKOWSKI,
GEO. H. NEFF,
WILLIAM L. BERNARD,
Committee.

Be it resolved, by the common council of the city of Duluth, That the board of public works of the city of Duluth is hereby ordered to cause the following improvement to be made to-wit:

That a sanitary sewer be constructed in Lake avenue from a point 150 feet west of Lake avenue to the sewer in Lake avenue; and

Resolved further, That board of public works is hereby instructed to cause said improvement to be made by contract; the cost therefor to be paid out of the permanent improvement revolving fund and it is further ordered:

That said board of public works proceed in accordance with the provisions of the city charter to levy assessments upon the property benefited by said improvement, according to benefits received, to defray the cost of such improvement, with such other expenses as under the provisions of said charter may be assessed.

Alderman Makowski moved the adoption of the resolution which was declared adopted by unanimous yea vote of all present, on roll call.

Passed Aug. 19, 1912.
Approved Aug. 21, 1912.

To the President and Common Council:

Your committee on drains, sewers and sanitation, to which was referred the report of the board of public works, dated Aug. 19, 1912, relative to the petition of George H. Lounsberry and others for the extension of the sanitary sewer in Fifth street from its present terminus at the west side of Thirteenth avenue east to a point ten feet east of the west line of lot 9, block 116, Portland division, having considered the same, recommend the adoption of the following resolution:

FRANK MAKOWSKI,
GEO. H. NEFF,
WILLIAM L. BERNARD,
Committee.

Be it resolved by the common council of the city of Duluth, That the board of public works of the city of Duluth is hereby ordered to cause the following improvement to be made, to-wit:

That the sanitary sewer in Fifth street be extended easterly from its present terminus at the west side of Thirteenth avenue east to a point ten feet east of the west line of lot 9, block 116, Portland division; and

Resolved further, That the board of public works is hereby instructed to cause said improvement to be made by contract; the cost therefor to be paid out of the permanent improvement revolving fund; and it is further ordered:

That said board of public works proceed in accordance with the provisions of the city charter to levy assessments upon the property benefited by said improvement, according to benefits received, to defray the cost of such improvement, with such other expenses as under the provisions of said charter may be assessed.

Alderman Makowski moved the adoption of the resolution, and it was declared adopted by a unanimous yea vote of all present, on roll call.

Passed Aug. 19, 1912.
Approved Aug. 21, 1912.

To the President and Common Council:

Your committee on drains, sewers and sanitation, to which was referred the report of the board of public works, dated Aug. 19, 1912, relative to the petition of Hans Christianson and others for the construction of a sanitary sewer in Tenth alley and in Tenth street from Twelfth avenue east to Eleventh avenue east, with outlet in Eleventh avenue east to the sewer in Ninth street, having considered the same, recommend the adoption of the following resolution:

FRANK MAKOWSKI,
GEO. H. NEFF,
WILLIAM L. BERNARD,
Committee.

Be it resolved by the common council of the city of Duluth, That the board of public works of the city of Duluth is hereby ordered to cause the following improvement to be made, to-wit:

That a sanitary sewer be constructed in Tenth alley and in Tenth street from Twelfth avenue east to Eleventh avenue east, with outlet in Eleventh avenue east to the sewer in Ninth street; and

Resolved further, That the board of public works is hereby instructed to cause said improvement to be made by contract; the cost therefor to be paid out of the permanent improvement revolving fund; and it is further ordered:

That said board of public works proceed in accordance with the provisions of the city charter to levy assessments upon the property benefited by said improvement, according to benefits received, to defray the cost of such improvement, with such other expenses as under the provisions of said charter may be assessed.

Alderman Makowski moved the adoption of the resolution, and it was declared adopted by a unanimous yea vote of all present, on roll call.

Passed Aug. 19, 1912.
Approved Aug. 21, 1912.

To the President and Common Council:

Your committee on drains, sewers and sanitation, to which was referred the reports of the board of public works, dated Aug. 19, 1912, relative to the petition of Frances B. Mahler for the construction of a sanitary sewer in Eleventh alley from Twelfth avenue east to Eleventh avenue east, with outlet in Eleventh avenue east to the proposed sewer at Tenth street, having considered the same, recommend the adoption of the following resolution:

FRANK MAKOWSKI,
GEO. H. NEFF,
WILLIAM L. BERNARD,
Committee.

Be it resolved by the common council of the city of Duluth, That the board of public works of the city of Duluth is hereby ordered to cause the following improvement to be made, to-wit:

That a sanitary sewer be constructed in Eleventh alley from Twelfth avenue east to Eleventh avenue east, with outlet in Eleventh avenue east to the proposed sewer at Tenth street; and

Resolved further, That board of public works is hereby instructed to cause said improvement to be made by contract; the cost therefor to be paid out of the permanent improvement revolving fund; and it is further ordered:

That said board of public works proceed in accordance with the provisions of the city charter to levy assessments upon the property benefited by said improvement, according to benefits received, to defray the cost of such improvement, with such other expenses as under the provisions of said charter may be assessed.

Alderman Makowski moved the adoption of the resolution which was declared adopted by unanimous yea vote of all present, on roll call.

Passed Aug. 19, 1912.
Approved Aug. 21, 1912.

To the President and Common Council:

Your committee on drains, sewers and sanitation, to whom was referred the report of the board of public works dated Aug. 19, 1912, relative to the petition of Carl Boren and others for the construction of a sanitary sewer in Sixth alley from Twentieth avenue east to the sewer in Eighteenth avenue east, having considered the same, recommend the adoption of the following resolution:

FRANK MAKOWSKI,
GEO. H. NEFF,
WILLIAM L. BERNARD,
Committee.

Be it resolved by the common council of the city of Duluth, That the board of public works of the city of Duluth is hereby ordered to cause the following improvement to be made, to-wit:

That a sanitary sewer be constructed in Sixth alley from Twentieth avenue east to the sewer in Eighteenth avenue east; and

Resolved further, That board of public works is hereby instructed to cause said improvement to be made by contract; the cost therefor to be paid out of the permanent improvement revolving fund; and it is further ordered:

That said board of public works proceed in accordance with the provisions of the city charter to levy assessments upon the property benefited by said improvement, according to benefits received, to defray the cost of such improvement, with such other expenses as under the provisions of said charter may be assessed.

Resolved further, That in the opinion of this council the aggregate amount of assessments for such improvement which will be extended for payment is $1,000.00, and it is hereby directed that extended assessment certificates in the form of certificates of indebtedness against the permanent improvement revolving fund be issued on said improvement to the extent of $1,000.00, said certificate to be dated Sept. 1st, 1912, and to fall due Oct. 1, 1914.

Alderman Makowski moved the adoption of the resolution which was declared adopted by unanimous yea vote of all present, on roll call.

Passed Aug. 19, 1912.
Approved Aug. 21, 1912.

To the Common Council:

Your committee on drains, sewers and sanitation, to which was referred estimates to contractors, having considered the same, recommend the adoption of the following resolution:

FRANK MAKOWSKI
GEO. H. NEFF,
WILLIAM L. BERNARD,
Committee.

Resolved, That estimates to contractors are hereby allowed and it is hereby directed that orders be drawn on the city treasurer to pay the same as follows:

PERMANENT IMPROVEMENT REVOLVING FUND.

To George R. King in the sum of $23.94 on his contract for the construction of a sanitary sewer in Eighth alley from Fifth avenue east to a connection with the outlet sewer in Sixth avenue east.

To Hugh Steele in the sum of $3,032.37 on his contract for the construction of a sanitary main trunk sewer from Austin street to Lake Superior at Thirty-sixth avenue east (Woodland sewer).

STREET INTERSECTION AND STORM SEWER FUND.

To George R. King in the sum of $366.43 on his contract for the construction of a storm sewer in Third avenue west from Fifth to Seventh streets, in Seventh street from First to Third avenues west and in Second avenue west from Fifth to Seventh streets.

Alderman Makowski moved the adoption of the resolution and it was declared adopted by a unanimous yea vote of all present, on roll call.

Passed Aug. 19, 1912.
Approved Aug. 21, 1912.

To the Common Council:

Your committee on finance, to which was referred bonds of banks, having considered the same, recommend the adoption of the following resolution:

FRANK MAKOWSKI,
Committee.

Resolved, That additional bonds of banks as city depositaries be and hereby are approved as follows:

Bond of American Exchange National Bank of Duluth in the sum of $30,000 with the Illinois Surety company as surety.

Bond of the Northern National Bank of Duluth in the sum of $10,000 with the Title Guarantee and Surety company as surety.

Alderman Makowski moved the adoption of the resolution and it was declared adopted by a unanimous yea vote of all present, on roll call.

Passed Aug. 19, 1912.
Approved Aug. 21, 1912.

To the Common Council:

Your committee on fire department, to which was referred award of contract, having considered the same, recommend the adoption of the following resolution:

H. P. CURREN,
J. A. MacDONELL,
Committee.

Resolved, That the contract awarded by the board of fire commissioners to the American La France Fire Engine company for an auto combination hose and chemical wagon, be and hereby is approved.

Alderman Curren moved the adoption of the resolution and it was declared adopted by a unanimous yea vote of all present, on roll call.

Passed Aug. 19, 1912.
Approved Aug. 21, 1912.

Your committee on harbors, parks and roads submitted a resolution declaring the necessity of and directing the condemnation of certain lands in Mineral addition and Murray & Howe's addition, etc., action on which was postponed under the provisions of the charter.

To the Common Council:

Your committee on light and water, to which was referred condemnation plat of site for pumping station, having considered the same, recommend the adoption of the following resolution:

WILLIAM L. BERNARD,
Committee.

Resolved, That the plat and survey prepared by the city engineer of real estate necessary to be taken for a pumping station as described in and pursuant to a resolution of this council, passed Aug. 5, 1912, is hereby adopted, and it is hereby directed that said plat and survey, a copy of this resolution, and a certified copy of the resolution passed by this council Aug. 5, 1912, declaring the necessity of acquiring and directing the condemnation of said property, be filed in the office of the register of deeds, St. Louis county, Minnesota.

Alderman Bernard moved the adoption of the resolution and it was declared adopted by a unanimous yea vote of all present, on roll call.

Passed Aug. 19, 1912.
Approved Aug. 21, 1912.

To the Common Council:

Your committee on ordinances and resolutions, to which was referred an ordinance by Alderman Bernard entitled "An ordinance to amend an ordinance entitled 'An ordinance requiring the placing of electric wires underground within certain prescribed limits within the city of Duluth, and regulating and controlling the manner thereof' passed April 6, 1903, as amended," having considered the same, recommend the adoption thereof.

CHAS. J. HECTOR,
W. A. HICKEN,
GEO. H. NEFF,
Committee.

The report was received.

To the Common Council:

Your committee on ordinances and resolutions, to which was referred an ordinance by Alderman Miller (by request), entitled "An ordinance to regulate the solicitation of trade or customers by owners of hacks, cabs, motor vehicles for hire, their agents and runners, of passersby on the public streets of the city of Duluth, Minnesota," recommend that said ordinance be amended in section 1 thereof, by striking out the words "or standing or remaining in any doorway or other place adjacent to public street" and that said ordinance as so amended be adopted.

CHAS. J. HECTOR,
W. A. HICKEN,
GEO. H. NEFF,
Committee.

The report was received.

To the Common Council:

Your committee on police and license to which was referred applications and bonds for liquor licenses, having considered the same, recommend the adoption of the following resolution.

H. P. CURREN,
W. M. MILLER,
Committee.

Resolved, That applications for license to sell intoxicating liquors are hereby granted, and the bonds accompanying same are hereby approved as follows:

John McLennan, at No. 9 East Superior street.

Louis Vukosav, at No. 5602 Raleigh street.

Gust Siipola, at No. 326 Lake avenue south.

Martin Smith, at No. 517 West Michigan street.

Alderman Curren moved the adoption of the resolution and it was declared adopted by a unanimous yea vote of all present, on roll call.

Passed Aug. 19, 1912.
Approved Aug. 21, 1912.

To the Common Council:

Your committee on police and license to which was referred application and bond for license, having considered the same, recommend the adoption of the following resolution:

H. P. CURREN,
W. M. MILLER,
Committee.

Resolved, That the application of F. A. Wilson for license to own and operate for hire two pool tables at No. 1619 West Superior street be and hereby is granted and bond accompanying same is hereby approved.

Resolved further, That application of J. J. Olson for license to conduct an employment office for men at No. 405 West Michigan street is hereby denied.

Alderman Curren moved the adoption of the resolution and it was declared adopted by a unanimous yea vote of all present, on roll call.

Passed Aug. 19, 1912.
Approved Aug. 21, 1912.

To the Common Council:

Your committee on purchasing and supplies to which was referred requisitions of the city officers, having considered the same, recommend the adoption of the following resolution:

J. A. MacDONELL,
FRANK MAKOWSKI,
OTTO KRUEGER,
Committee.

Resolved, That requisitions 1374 to 1423 inclusive be and hereby are approved.

Alderman MacDonell moved the adoption of the resolution and it was declared adopted by a unanimous yea vote of all present, on roll call.

Passed Aug. 19, 1912.
Approved Aug. 21, 1912.

To the Common Council:

Your committee on streets, alleys and sidewalks, to which was referred award of contract, having considered the same, recommend the adoption of the following resolution:

WILLIAM L. BERNARD,
JNO. HOGAN,
Committee.

Resolved, That the contract awarded by the board of public works to George R. King for grading Forty-third avenue west from Grand avenue to Eighth street be and hereby is approved.

Alderman Bernard moved the adoption of the resolution and it was declared adopted by a unanimous yea vote of all present, on roll call.

Passed Aug. 19, 1912.
Approved Aug. 21, 1912.

To the Common Council:

Your committee on streets, alleys and sidewalks to which was referred petition of the Bay View Realty company, having considered the same, recommend the adoption of the following resolution:

WILLIAM L. BERNARD,
JNO. HOGAN,
Committee.

Resolved, That the Bay View Realty company is hereby granted permission to grade Twenty-seventh avenue west from Fifth street northerly two blocks to subgrade, the earth removed to be placed in the fill on the upper side of Seventh street, provided said work is done under plans and specifications to be prepared by the city engineer and under direction of said engineer.

Alderman Bernard moved the adoption of the resolution and it was declared adopted by a unanimous yea vote of all present, on roll call.

Passed Aug. 19, 1912.
Approved Aug. 21, 1912.

To the Common Council:

Your committee on streets, alleys and sidewalks, to which was referred profile of established grade, having considered the same, recommend the adoption of the following resolution:

WILLIAM L. BERNARD,
JNO. HOGAN,
Committee.

Resolved, That the grade established by the city engineer on Sixty-fourth avenue west from Nicollet street to the Belt Line railroad, and on Bristol street from Sixty-third avenue west to the Belt Line railroad, the certificate of the engineer on the profile thereof being dated Aug. 1, 1912, be and hereby is approved.

Alderman Bernard moved the adoption of the resolution, and it was declared adopted by a unanimous yea vote of all present, on roll call.

Passed Aug. 19, 1912.
Approved Aug. 21, 1912.

To the Common Council:

Your committee on streets, alleys and sidewalks, to which was referred estimates to contractors, having considered the same, recommend the adoption of the following resolution:

WILLIAM L. BERNARD,
JNO. HOGAN,
Committee.

Resolved, That estimates to contractors are hereby allowed, and it is hereby directed that orders be drawn on the city treasurer to pay the same as follows:

PERMANENT IMPROVEMENT REVOLVING FUND.

To J. A. Johnson, in the sum of $1,022.55 on his account for paving Second avenue east from Michigan street to Second street.

To P. McDonnell, in the sum of $449.89 on his contract for grading and paving Tenth avenue east from Fourth to Sixth streets, and storm sewer in the avenue to Sixth street, with sodding.

To E. A. Dahl, in the sum of $422.24 on his contract for grading and paving Regent street from Forty-third avenue east 100 feet westerly.

To E. A. Dahl, in the sum of $306.00 on his contract for grading and paving Ramsey street from Central avenue to Grand avenue.

To E. A. Dahl, in the sum of $147.11 on his contract for grading and paving Regent street from Forty-third avenue east westerly 100 feet.

To J. A. Johnson, in the sum of $2,896.54 on his contract for grading and guttering a roadway 24 feet wide from the southeast corner of the northeast quarter of the southwest quarter of section 11, 50-14 to the west end of Stornoway street.

To D. H. Clough & Co., in the sum of $1,574.40 on his contract for grading, graveling and guttering Highland avenue from Orange to Balsam streets.

To John A. Johnson, in the sum of $1,936.30 on his contract for grading Sixth avenue west from Michigan street to Superior street.

PERMANENT IMPROVEMENT FUND.

To J. D. O'Connell, in the sum of $528.62 on his contract for grading and graveling Farrell road from Eighth avenue east alley to Thirteenth, and Sixth avenue east alley along Eleventh street.

To Le Tour & Riley, in the sum of $515.68 on their contract for the construction of a fill on Amity creek on the East Duluth and Lester River road.

Alderman Bernard moved the adoption of the resolution, and it was declared adopted by a unanimous yea vote of all present, on roll call.

Passed Aug. 19, 1912.
Approved Aug. 21, 1912.

To the Common Council:

Your committee on streets, alleys and sidewalks, to which was referred report of the board of public works, having considered the same, recommend the adoption of the following resolution:

WILLIAM L. BERNARD,
JNO. HOGAN,
Committee.

Resolved, That the board of public works is hereby advised that this council consents to the issuance of permit to the Zenith Telephone company to lay conduits on the west side of Twelfth avenue east from Third street to Fifth alley, and in the east side of Eighth avenue east from Fourth alley to Fifth alley.

Alderman Bernard moved the adoption of the resolution, and it was declared adopted by a unanimous yea vote of all present, on roll call.

Passed Aug. 19, 1912.
Approved Aug. 21, 1912.

INTRODUCTION AND CONSIDERATION OF ORDINANCES.

The ordinance by Alderman Bernard entitled "An ordinance to amend an ordinance entitled 'An ordinance requiring the placing of electric wires underground within certain prescribed limits within the city of Duluth and regulating and controlling the manner thereof,' passed April 6, 1903, as amended," took its second reading.

Alderman Hector moved that the ordinance be now placed upon its final passage, and the motion was declared adopted by a unanimous yea vote of all present, on roll call.

Alderman Hector moved the adoption of the ordinance, and it was declared adopted by a unanimous yea vote of all present, on roll call.

The ordinance by Alderman Miller (by request) entitled "An ordinance to regulate the solicitation of trade or customers by the owners of hacks, cabs and motor vehicles for hire, their agents or runners, of passersby on the public streets of the city of Duluth, Minnesota," took its second reading.

Alderman Hector moved that the ordinance be now placed upon its final passage.

The motion was declared adopted by a unanimous yea vote of all present, on roll call.

Alderman Hector moved that the ordinance be amended as recommended by the committee on ordinances and resolutions in report of this date and the amendment was declared adopted by a unanimous yea vote of all present, on roll call.

Alderman Hector moved the adoption of the ordinance as amended, and it was declared adopted by a unanimous yea vote of all present, on roll call.

On motion of Alderman Makowski the council adjourned.

C. S. PALMER,
City Clerk.

By Alderman Bernard:

AN ORDINANCE TO AMEND AN ORDINANCE ENTITLED, "AN ORDINANCE REQUIRING THE PLACING OF ELECTRIC WIRES UNDERGROUND WITHIN CERTAIN PRESCRIBED LIMITS WITHIN THE CITY OF DULUTH, AND REGULATING AND CONTROLLING THE MANNER THEREOF," PASSED APRIL 6, 1903, AS AMENDED.

The common council of the city of Duluth does ordain as follows:

Section 1. That section 1 of an ordinance entitled, "An ordinance requiring the placing of electric wires underground within certain prescribed limits within the city of Duluth, and regulating and controlling the manner thereof," passed April 6, 1903, as amended, be and hereby is amended as follows: (1) By inserting at the end of the first paragraph of said section 1 the following: "Upon Twenty-seventh avenue west from Michigan street to Fifth street (conduits to be placed in sidewalk space)." 2. By inserting at the end of paragraph 3 of said section 1 the following: "and upon Twenty-seventh avenue west from Michigan street to Fifth street, on or before Oct. 1, 1912."

Sec. 2.—This ordinance shall take effect and be in force from and after its passage and publication.

Passed Aug. 19, 1912.
Approved Aug. 21, 1912.

J. A. McCUEN,
Mayor.

Attest:
C. S. PALMER,
City Clerk.

By Alderman Miller (by request):

AN ORDINANCE TO REGULATE THE SOLICITATION OF TRADE OR CUSTOMERS BY OWNERS OF HACKS, CABS, MOTOR VEHICLES FOR HIRE, THEIR AGENTS AND RUNNERS, OF PASSERSBY ON THE PUBLIC STREETS IN THE CITY OF DULUTH, MINNESOTA.

The common council of the city of Duluth does ordain as follows:

Section 1.—No owner, agent, runner or other person within the limits of the city of Duluth, Minnesota, standing or remaining on any public street, shall by calls, cries, or any other method, solicit passersby to take or bargain for a ride or drive in any hack, cab, tallyho or motor vehicle; except that it shall be lawful for owners, agents, or runners, or other persons, while standing on or sitting in a hack, cab, tallyho or motor vehicle, to solicit or seek to solicit passersby to take or bargain for a ride or drive in such hack, cab, tallyho or motor vehicle.

Sec. 2.—Any person violating any of the provisions of this ordinance shall upon conviction thereof be punished by a fine not exceeding twenty-five dollars, or by imprisonment in the county jail for a period not exceeding thirty days.

Sec. 3.—This ordinance shall take effect and be in force from and after its passage and publication.

Passed Aug. 19, 1912.
Approved Aug. 21, 1912.

J. A. McCUEN,
Mayor.

Attest:
C. S. PALMER,
City Clerk.

D. H., Aug. 22, 1912. D 262.

CITY NOTICES.

NOTICE OF PROPOSED VACATION.

Notice is hereby given that there has been filed of record in my office as City Clerk of the City of Duluth, Minnesota, a petition for the vacation of all that part of East Fourth street in the City of Duluth, Minnesota, from Sixth avenue east to the eastern limits of Portland division of Duluth, which lies within 20 feet of the northwesterly line of said street.

The object of the proposed vacation is to enable property owners to improve the street between the limits mentioned in the same general way as that part of Fourth street lying westerly of Sixth avenue east.

Said petition will be heard and considered by the committee of the Common Council on Streets, Alleys and Sidewalks on Monday, Sept. 23, 1912, at 3:30 o'clock P. M., in the City Clerk's office in the City Hall in the City of Duluth, Minnesota, at which time and place said committee will hear the testimony and evidence on the part of parties interested.

C. S. PALMER,
City Clerk, Duluth, Minn.

D. H., Aug. 15, 22, 29, Sept. 5, 1912.
D 260.

WHEAT HAS FIRM CLOSE

Sunny Western Skies Fail to Put Bulls to Utter Rout.

Chicago Holds Prices Up—Values of Flaxseed Work Lower.

Duluth Board of Trade, Aug. 22.—Although there were sunny skies over almost the whole of the great wheat region of the Northwest today and the weather in every way seemed almost ideal for the harvesting and thrashing operations, wheat failed to slump on the markets of North America today. Chicago was bullish and the influence of that market held up the others. Duluth September closed ⅛c lower but Duluth December was ¼c higher. Duluth cash wheat closed 2c over September. Durum was ¼c off. Oats, rye and barley were unchanged. Duluth September flaxseed closed a cent lower. October and November unchanged and December, ½c off.

Wheat fluctuated this morning on the markets of North America within a very narrow range and at noon showed very little change from the closing figures of yesterday. The general appearance of the weather map, showing clear skies over almost the whole of the great West from the Great Lakes to the Pacific ocean led to a downward movement early in the session, but this was succeeded by an upward reaction. What caused this reaction in the face of the generally bearish appearance of things, is hard to tell. The primary wheat receipts of America today were greatly in excess of those of a year ago.

Duluth September wheat, which closed yesterday at 93½c, opened today at 93¼c and at noon was back at 93½c bid. Minneapolis was slightly off and Chicago and Winnipeg were slightly up.

Liverpool wheat today closed ⅛d to ⅜d higher. That market was bulled by the increasing demand for foreign grain and by the firm American cables, although the weather conditions in the United Kingdom were more favorable.

Flaxseed Goes Lower.

The clear weather in the West, so favorable for the ripening and development of flaxseed, had the effect of bearing the Duluth market today. There was little trading. Offers from the country were larger, however, on account of the better weather. There was some scattered demand, but it amounted to little. There were no cars of flaxseed on the track for inspection. At noon Duluth September, October and November were all a cent higher. Buenos Ayres October closed last night 4c lower at $1.61. London Calcutta August and September today closed ¾c higher at $2.11⅝.

Cash Sales Thursday.

No. 1 northern, 1,200 bu, to arrive, Aug.	$ .95⅝
No. 1 northern, 1 car	.95⅝
No. 1 northern, 1,000 bu, to arrive Aug. B. Stem	.97¼
No. 1 northern, 2,500 bu, to arrive Aug.	.95½
No. 1 northern, 4,000 bu, to arrive, in settlement	.97¼
No. 2 northern, 2 cars	.93½
No. 2 northern, 1 car, old	.96
No. 2 northern, part car, old	.95⅝
No. 3 northern, 1 car	.91½
No grade, 1 car	.90½
No grade, 1 car	.90
No. 1 durum, 5,000 bu, to arrive Sept.	.95
Barley, 2 cars	.58
Barley, 1 car	.57
Oats, 5,000 bu, 3-W, to arrive	.31
Rye, 1 car, to arrive	.65½
Rye, 1 car	.65½

MARKET GOSSIP

Cars of wheat received:

	Wednesday.	Year ago.
Duluth	12	39
Minneapolis	229	266
Winnipeg	62	35
Chicago	12	39
Kansas City	185	80
St. Louis, bu.	162,000	65,000

* * *

Cars of linseed received:

	Wednesday.	Year ago.
Duluth	2	None
Minneapolis	3	12
Winnipeg	5	None

Foreign closing cables: Liverpool—Wheat, ⅛d to ⅜d higher; corn, unchanged to ½d higher.

Paris—Wheat, ¼c lower; flour, ½c to 4c lower.

Berlin—Wheat, ⅝c higher.

Budapest—Wheat, ½c lower.

Antwerp—Wheat, ⅝c higher.

* * *

P. E. Olson, a new member of the Duluth Board of Trade, representing the North Dakota Grain company, which has just moved its head office from Fargo to Duluth, arrived in Duluth from Fargo this morning, bringing the information that there has been so much rain in that vicinity that the farmers are much handicapped in their harvesting and threshing, and that the wet weather has been greatly injuring the quality of the grain, especially wheat and barley.

"Wheat in some places in the Red River valley has begun to sprout in the shocks. This is very bad, for it makes the wheat unfit for anything else than feed. Some of the barley has also begun to sprout. It was raining in and around Fargo last evening. The country needs plenty of warm, dry weather. A great deal of the cutting is now done. Much of the grain is being cut wet, but it is put up in small stacks that it may dry readily.

"The flax needs the clear weather as much as any of the crops. Some of the flax in the Red River valley has already been cut, but a great deal of it is very late and is still too green to cut. In case of early frosts this year, a vast amount of that flax will be ruined. How soon there will be frosts, of course, no one knows. If the frosts hold off for two or three weeks yet, it will save an immense amount of flax from destruction.

"There are good yields of all the grains in the Fargo district of North Dakota. I think wheat will run 15 to 25 bu to the acre, and barley 25 to 40 bu."

* * *

Clearances: Wheat, 131,000 bu; flour, 31,000 bbl; wheat and flour equal 271,000 bu; corn, 6,000 bu; oats, 14,000 bu.

* * *

American primaries: Wheat receipts today, 1,090,000 bu; last year, 752,000 bu; shipments today, 505,000 bu; last year, 528,000 bu; corn receipts today, 333,000 bu; last year, 624,000 bu; shipments today, 401,000 bu; year ago, 409,000 bu.

* * *

Minneapolis indemnities: December puts, 91⅞ cents; calls, 92½ cents.

* * *

A wire from Argentine estimates the wheat shipments from that country for this week at 400,000 bu. and the corn at 6,800,000 bu. The small wheat estimate indicates, it would seem, that the exportable surplus is approaching exhaustion.

* * *

Weather in France was today reported unsettled for the harvest. A large crop is expected, but the quality is low.

* * *

Duluth car inspection: Wheat—No. 1 northern, 9; No. 3, 1; no grade, 1; winter, 1; total wheat, 12; last year, 39; flax, 2; last year, none; oats, 2; last year, 2; barley, 15; last year, 29; rye, 12; last year, 9; total of all grains, 43; on track, 17.

* * *

The Chicago Paint and Varnish Record says: "The situation in the markets on the other side of the water is not encouraging for the bulls. The markets there are weak, both for the oil and for the seed. Liberal movements from the Argentine and from India, and a smaller call for the seed, has been responsible for the weakening of the situation. India's bumper crop of this year has served to put some of the bulls in a bad way, not only in Europe, but on this side of the Atlantic as well. That country produced the largest crop in her history, and this added to the increased production in the United States, with the prospects that this country may be able to spare some seed for the European crushers this fall and the coming winter, it is not to be wondered at that there is not the firmness in the markets of the old world that there was a short time ago. Then it was doubted that India would produce such a crop as had been estimated, but it appears now that there is little doubt that over 20,000,000 bushels of pure seed, not to speak of the mixed, was raised in that country this year."

A GOOD FIRM TO SHIP YOUR GRAIN TO
ATWOOD-LARSON COMPANY, Inc.
Special attention given to cash grains. We give all shipments our personal attention.
DULUTH. MINNEAPOLIS.

AMERICAN WHEAT MARKETS, AUGUST 22, 1912.

	Open.	High.	Low.	Close.	Aug. 21.	Y'r ago.
Sept.—						
Duluth	.93¼	.93⅜b	.93¼	.93⅜b	.93½	1.04a
Minneapolis	.91⅝-¾	.92	.91¼	.91½a	.91⅜	1.02b
Chicago	.93¾-½	.94	.93⅜	.93⅝a	.93⅜b	.90b
Winnipeg, Oct.	.92⅛	.93b	.92⅜	.92⅝a	.92⅛	.97⅝a
December—						
Duluth	.92⅛b	.92⅝	.92⅛	.92½b	.92¼b	1.03¼-⅜
Minneapolis	.92¼	.92⅝	.92	.92⅛-¼b	.92¼a	1.03a
Chicago	.92⅝-¾-⅞	.93⅜	.92⅝	.93b	.92¾b	.94⅜-½
Winnipeg	.....	.89¾b	.89⅜	.89⅜b	.89⅜b	.96⅝
May—						
Duluth	.....	.....	.....	.97b	.96¾b	....
Minneapolis	.96¾	.96⅞	.96⅛	.96½a	.96½	....
Chicago	.96⅝-¾	.97⅛	.96½	.96⅞b	.96¾b	....

DULUTH DURUM MARKET.

	Open.	High.	Low.	Close.	Aug. 21.	Y'r ago.
Sept.	.95a	.95	.94½	.94¾b	.95	.98¾a
Oct.	.93½a	.93½b	.93¼	.93½b	.93½b	....
Dec.	.....	.....	.....	.88n	.88n	....

DULUTH LINSEED MARKET.

	Open.	High.	Low.	Close.	Aug. 21.	Y'r ago.
Sept.	.....	1.77	1.76	1.76b	1.77	2.16
Oct.	.....	1.69	1.68	1.69	1.69	2.03½
Nov.	1.67a	.....	.....	1.67	1.67a	2.03½n
Dec.	1.65a	1.65	1.64	1.64½b	1.65a	....

Duluth close: New wheat—On track: No. 1 northern, to arrive August, 95⅜c; No. 1 northern to arrive, 94⅜c; No. 1 northern to arrive Sept. 15, 93⅞c; Montana No. 2 hard to arrive, 91½c; September, 93⅜c bid; December, 92½c bid; May, 97c bid. Durum—On track: No. 1, 95¾c; No. 2, 91¾c. To arrive: No. 1, 95¾c; No. 2, 91¾c; No. 1 to arrive Sept. 15, 95¼c; No. 2 to arrive Sept. 15, 91¼c; September, 94¾c bid; October, 93½c bid; December, 88c nominal. Linseed—On track, $1.82; to arrive, $1.80; September, $1.76 bid; October, $1.69; November, $1.67; December, $1.64½ bid. Oats, on track, 32c; to arrive August and September, 30⅞c. Rye, on track, 65c; to arrive August and September, 65c. Barley, on track, 37-66c.

Elevator receipts of domestic grain—Wheat, 9,360 bu, last year 28,828 bu; barley, 1,839 bu, last year 17,035 bu; flax, 1,579 bu, last year none; rye, 5,765 bu, last year 1,480 bu; oats, 6,964 bu, last year none.

Shipments of domestic grain—Wheat 10,000 bu, last year none; oats, 4,900 bu, last year 3,142 bu; barley, 66 bu, last year none; flax, none, last year 1,527 bu.

MINNEAPOLIS MARKET.

Wheat Trade Is of Small Volume and Fluctuations Narrow.

Minneapolis, Minn., Aug. 22.—The wheat market today was narrow and featureless. Trading of small volume and fluctuations light. September closed ¼c lower than yesterday. December unchanged to ⅛c lower and May unchanged. Local elevator stocks decreased 185,000 bu for five days.

Cash wheat firmer. Demand active for all grades. No. 1 northern, blue stem, 6@8c above September and velvet chaff variety for 1@1½c above. Old No. 1 northern quoted about 16c above near option.

Millstuffs—Shipments, 2,341 tons. Prices unchanged.

Wheat—September opened 91⅝c to ⅜c; high, 92c; low, 91¼c; close, 91½c. December opened 92⅛c; high, 92⅝c; low, 92c; close, 92⅛@92¼c; May opened 96⅜c; high, 96⅞c; low, 96¼c; close, 96½c. Closing cash prices, No. 1 hard, $1; No. 1 northern, 92½@99½c; to arrive in August, 95½c; No. 2 northern, 88½@96½c; to arrive in September, 93½c; No. 3 wheat, 86½@93½c; No. 3 yellow corn, 76@76½c; No. 3 white oats, 30½@31½c. No. 2 rye, 65½@66c.

Bran in 100-pound sacks, $18.50@$19.50. Flour prices were lowered today on account readjustment to a new crop basis.

Shipments, 55,816 barrels. Leading local patents, in wood, f. o. b. Minneapolis, $4.75@5.05; other patents, $4.60@4.95; first clears, $3.60@3.90; second clears, $2.60@2.90.

Flax—Receipts, 3 cars; year ago, 12; shipments, 1. Demand good. No. 1 seed, old, sold for 10c above Duluth September. Close, $1.86.

Barley—Receipts, 64 cars; year ago, 48; shipments, 23. Demand easier and market trifle weaker. Close, 37@66c.

CHICAGO MARKET.

Weather Good for Crop Movement Makes Wheat Bearish.

Chicago, Aug. 22.—Wheat was distinctly a waiting market today, with prices in the early trading only slightly removed from yesterday's close. Weather conditions which look favorable to a large crop movement tended to keep bearish sentiment in the foreground. None of the options were active and the volume of tradee was small. September opened unchanged to ⅛c higher at 93⅜c to 93½c, and kept near to the starting point. December started ⅛c off to a shade up at 92⅝c to 92¾@⅞c and rested at 92¾c.

Light offerings later added strength to the market and buying was more liberal. The close was steady with September ¼c higher at 93⅝c. December finished ¼c up at 93c, ⅜c beneath the high point.

Small receipts and a good cash demand gave a firm tone to corn prices. The start was from ⅛c down to ¼c higher. September opened unchanged to ¼c higher at 71½c to 71¾c and clung to the high level. December started unchanged to ⅛c lower at 54c to 54⅛c and added ⅛c soon afterwards.

Cash demand and the wheat rally gave values an upturn. September profited most. The close was steady at practically the top. September finished 1c higher at 72½c, the top, December closed ⅜c up at 54½c, after touching 54⅝c.

Oats were in good demand and prices ruled firm, though burdened wth pospect of increased arrivals. September started unchanged at 32⅛c and quickly hardened at 32¼c. December opened unchanged to ⅛c lower and held steady.

January provisions were in good demand and strengthened the entire list the new year delivery starting from 5c to 10c higher. The nearby months were quieter. At the opening October products were: Pork, $18.05, 7½c higher; lard, $10.85 to $10.87½, unchanged to 2½c lower and ribs unchanged at $10.87½ to $10.90.

Cash grain: Wheat—No. 2 red, $1.04½@1.06; No. 3 red, 94c@$1.03½; No. 2 hard, 95@96c; No. 3 hard, 94@95c; No. 1 northern, 98c@$1.05; No. 2 northern, 96c@$1.03; No. 3 northern, 94c@$1.00; No. 2 spring, 95@99c; No. 3 spring, 93@97c; No. 4 spring, 88@95c; velvet chaff, 88@96½c; durum, 90@95c.

Corn—No. 2, 82½@83c; No. 2 white, 83@83½c; No. 2 yellow, 83@83½c; No. 3, 81@82½c; No. 3 white, 82@83c; No. 3 yellow, 82@83c; No. 4, 80½@82¼c; No. 4 white, 81@82¼c; No. 4 yellow, 81½@82¼c.

Oats—No. 2, 31½c; No. 2 white, 34@34½c; No. 3, 31@31½c; No. 3 white, 33@33½c; No. 4 white, 32½@32¾c; standard, 33½@33¾c.

No. 2 rye, 73½c. Barley, 40@70c. Timothy seed, $4@5. Clover seed, $10@16.50.

	Open.	High.	Low.	Close.
Wheat—				
Sept	.93⅜-½	.94	.93⅜	.93⅝
Dec	.92⅝-¾-⅞	.93⅜	.92⅝	.93
May	.96⅝-¾	.97⅛	.96½	.96⅞
Corn—				
Sept	.71½-¾	.72½	.71⅜-½	.72½
Dec	.54-⅛-¼	.54⅝	.54	.54½
May	.53⅜-½	.53⅝-¾	.53⅛-¼	.53⅝
Oats—				
Sept	.32⅛	.32⅜-½	.32	.32⅜-½
Dec	.32⅜-⅞	.33	.32⅝	.32⅞
May	.34⅜-⅞-35	.35	.34⅞	.35
Pork—				
Sept	17.95	17.95	17.82½	17.87½
Oct	18.05	18.05	17.92½	17.95
Jan	18.95	19.00-02½	18.87½	18.97½
Lard—				
Sept	10.80	10.82½-85	10.77½	10.80
Oct	10.85-87½	10.90-92½	10.85-87½	10.90
Dec	10.67½-70	10.70	10.62½-65	10.65
Jan	10.65	10.65	10.60	10.60-62½
Short Ribs—				
Sept	10.92½	10.92½	10.85	10.90
Oct	10.90	10.95	10.87½	10.92½
Jan	10.07½-10	10.10	10.00	10.07½

Liverpool Grain.

Liverpool, Aug. 22.—Closing: Wheat—Spot steady; No. 2 Manitoba, 8s ½d; No. 3 Manitoba, 7s 11d; futures firm; October, 7s 5½d; December, 7s 3⅛d.

Corn—Spot, new American kiln dried, steady, 7s 3d; old American mixed, firm 7s 4d. Futures firm; September, 5s 1¾d; December, 4s 11¼d.

New York Grain.

New York, Aug. 22.—Close: Wheat, September, $1.01⅞; December, $1.00¾@1.00⅞.

Corn and Wheat Bulletin.

For the twenty-four hours ending at 8 a. m., Thursday, Aug. 22:

STATIONS.	State of Weather	Temperature *Maximum	Temperature †Minimum	Rainfall Inches and hundredths
Minneapolis	Pt. Cloudy	78	62	0
Alexandria	Pt. Cloudy	78	56	0
Campbell	Clear	72	52	0
Crookston	Clear	78	52	.04
Detroit City	Clear	80	52	0
Halstad	Pt. Cloudy	80	58	.02
Montevideo	Clear	80	56	.01
New Ulm	Clear	76	60	0
Rochester	Pt. Cloudy	76	60	.02
Winnebago City	Pt. Cloudy	78	56	0
Worthington	Clear	76	56	0
Aberdeen	Pt. Cloudy	80	54	.02
Mitchell	Clear	80	54	0
Pollock	Clear	84	62	0
Redfield	Clear	80	58	0
Sioux Falls	Clear	78	56	0
Sisseton	Cloudy	78	60	.01
Watertown	Clear	78	52	0
Yankton	Clear	78	58	0
Amenia	Pt. Cloudy	82	52	0
Bottineau	Clear	76	48	0
Dickinson	Clear	78	54	0
Fessenden	Pt. Cloudy	78	52	0
Grafton	Clear	76	48	.04
Jamestown	Cloudy	80	42	0
Langdon	Clear	72	46	0
Larimore	Clear	76	48	0
Lisbon	Clear	82	56	0
Minot	Cloudy	78	52	0
Napoleon	Clear	80	50	.02
Pembina	Clear	72	48	0
Wahpeton	Clear	86	52	0
Billings	Clear	86	42	0
§Duluth	Clear	78	54	.01
§Moorhead	Clear	82	54	.01
§St. Paul	Pt. Cloudy	78	62	0
§La Crosse	Cloudy	..	62	.02
§Huron	Clear	82	58	0
§Pierre	Pt. Cloudy	84	66	0
§Rapid City	Pt. Cloudy	80	62	0
§Bismarck	Pt. Cloudy	80	56	.01
§Devils Lake	Clear	78	50	0
§Grand Forks	Clear	..	50	.06
§Williston	Clear	78	56	0
§Havre	Clear	82	56	0
§Miles City	Clear	82	56	0
§‡Minnedosa	Pt. Cloudy	70	48	0
§‡Winnipeg	Clear	72	50	0
§‡Qu'Appelle	Cloudy	70	50	0

REMARKS—Light showers fell over Ohio, Kentucky, Indiana, Wisconsin, Minnesota and Eastern and Eastern North Dakota.

H. W. RICHARDSON,
Local Forecaster.

‡—Not included in the district average. §—Maximum of yesterday, minimum of last night. *—Highest yesterday. †—Lowest for twenty-four hours, ending 8 a. m., seventy-fifth meridian time.

NOTE—The average highest and lowest temperatures are made up at each center from the actual number of reports received, and the average precipitation from the number of stations reporting 0.10 inch or more. The "state of weather" is that prevailing at time of observation.

Midway Horse Market.

Minnesota Transfer, St. Paul, Minn., Aug. 22.—Barrett & Zimmerman report: The demand for good big young draft horses for logging purpose continues, shipments being made to a number of points in Northern Minnesota and Upper Michigan. Dealers complain, however, that they have never sold horses on such a narrow margin as the present season. The big crop has caused the farmers to put a higher price on horses, and the consumer refused to pay the advance. The feature of today's business was the sale of forty head of big extra-quality draft horses to the well known logger Sam Simpson. Mr. Simpson is one of the best judges of horses in the country, and buys only the best. Today's receipts included 120 head of big young draft horses. Values as follow:

Drafters, extra	$190@250
Drafters, choice	120@185
Drafters, common to good	95@120
Farm mares and horses, extra	140@175
Farm mares and horses, choice	120@140
Farm horses, common to good	70@115
Delivery	120@210
Drivers and saddlers	110@200
Mules, according to size	150@240

Cotton Market.

New York, Aug. 22.—The cotton market opened steady at an advance of 1 to 5 points on a renewal of yesterday's covering movement and in sympathy with steady Liverpool cables. The demand, however, was far less active than on the previous day and the market quickly weakened on reports of showers in the Southwest and reports of heavy selling by houses with Southern connection. Prices broke to a net loss of 5 or 6 points before the end of the first hour.

Futures closed steady. Closing bids: August, 10.99; September, 11.00; October, 11.23; November, 11.27; December, 11.31; January, 11.22; February, 11.26; March, 11.34; May, 11.42.

Spot closed quiet. Middling uplands, 11.80; middling gulf, 12.05; no sales.

Chicago Livestock.

Chicago, Aug. 22.—Cattle—Receipts, 5,500; market best, strong; others weak; beeves, $5.85@10.60; Texas steers, $5.00@6.85; western steers, $6.25@8.85; stockers and feeders, $4.40@7.50; cows and heifers, $2.65@8.10; calves, $6.50@10.25. Hogs—Receipts, 16,000; market 5c higher than yesterday; light, $8.10@8.70; mixed, $7.90@8.65; heavy, $7.80@8.57½; rough, $7.80@8.00; pigs, $5.60@8.15; bulk of sales, $8.15@8.60. Sheep—Receipts, 20,000; market steady to 10c higher; native, $3.25@4.35; western, $3.25@4.30; yearlings, $4.40@5.40; lambs, native, $4.50@7.10; western, $4.50@7.30.

WEAKNESS IN STOCKS

Steel Under Pressure in Connection With Tariff Revision Rumors.

Activity and Strength Again Are Most Marked in Coppers.

New York, Aug. 22.—Trading in stocks today was of the same professional and narrow character as in the early days of the week. Activity and strength again were most marked in coppers, Amalgamated selling above yesterday's best with some demand for Anaconda and Smelting. The railway group as a whole gave way under further selling, which bore evidence of liquidation, this being especially true of the coalers as well as Canadian Pacific and New York Central.

Steel was under obvious pressure, in connection with tariff revision rumors. American Tobacco was weakest of the specialties. Bonds were easy.

Further weakness in Canadian Pacific, which opened with a decline of 2 points, was the most conspicuous feature of the early dealings at the opening of the stock market today. The anthracite shares, the Hill issues, Bethlehem Steel and other stocks of more or less prominence, registered declines. The only notable exceptions were Amalgamated, Anaconda and Smelting, which were up fractions.

After a feeble rally the market went lower, Canadian Pacific losing 3 points, American Tobacco 4½ and Liggett & Myers, New York Central and Great Northern Ore a point or over.

The market closed heavy. Pressure relaxed somewhat in the final hour, until shortly before the close, when Union Pacific and Reading developed increased weakness which affected other prominent issues.

New York stock quotations furnished by Gay & Sturgis, 326 West Superior street.

STOCKS—	High.	Low.	Close.	Aug 21
Amalgamated	88⅜	87	87	87½
Anaconda	45⅞	45	45	45¼
American Cotton Oil	54⅛	54¼	54¼	54⅜
American Telephone Co.	146	146	146	146
American Beet Sugar	72⅞	71¼	72½	71¼
American Smelting	87⅝	86⅝	86⅞	87½
American Locomotive	45⅝	45⅝	45⅝	46
Atchison	109⅜	108⅜	108⅜	109½
Baltimore & Ohio	108	107	107	108½
Brooklyn Rapid Transit	92½	91⅜	91⅜	92½
Canadian Pacific	275⅞	274½	274⅝	276⅞
Car Foundry	60⅞	60⅝	60⅝	61
Colorado Fuel & Iron	32⅛	32⅛	32⅛	32⅝
Chesapeake & Ohio	82½	81⅝	81⅝	82⅜
Consolidated Gas	145¼	144¾	145¼	145½
Central Leather	29⅜	29⅛	29⅛	29⅜
Denver & Rio Grande	35⅜	34⅞	35	35½
Erie	37⅛	36⅜	36⅜	37⅛
do 1st	54⅜	54⅜	54⅜	55
Great Northern pfd	140½	138⅜	138⅜	140⅜
Great Northern Ore	46⅜	45⅛	45⅛	47
American Can	41⅛	39½	39⅜	41⅝
Bethlehem Steel	40⅜	40	40½	41½
Interborough	20⅛	20¼	20⅛	20⅜
do pfd	60	59⅜	59⅜	60⅜
Lehigh	170	168⅞	169	170⅜
Louisville & Nashville	168¼	167	167	168½
Missouri, Kansas & Texas	29	29	29	29
Missouri Pacific	38⅜	38¼	38⅜	38⅜
New York Central	116½	115½	115½	117⅜
Northern Pacific	129⅜	127½	127½	129⅝
Guggenheimer	58⅜	57⅜	57⅜	.....
Ontario & Western	39⅜	38¼	38⅜	39⅜
Pennsylvania	125	125	125	125
Pressed Steel	38	37½	37½	38⅜
Pacific Telephone	51	51	51	52¼
Reading	170⅜	168½	168⅞	170⅜
Rock Island	26	25½	25½	26½
Republic Steel & Iron	28⅜	28⅜	28⅜	28⅜
Southern Pacific	112½	111⅛	111⅛	112⅞
Sugar	128⅛	128	128	129
Southern Railway	30⅞	30⅝	30⅝	31¼
St. Paul	107⅛	105⅜	105⅜	107
Texas Oil	127	127	127	128
Union Pacific	172¼	170¼	170¼	172¼
Steel common	74⅛	73⅜	73⅜	74⅜
do pfd	.....	.....	112⅜	113⅜
Wabash pfd	14¼	14	14	14⅜
Western Union	82⅞	82	82	83
Westinghouse	88	88	88	88¼

Total sales, 491,300.

BOSTON COPPER STOCKS

The Boston stock quotations furnished by Gay & Sturgis, 326 West Superior street.

Listed Stocks—	Bid.	Asked.
Adventure	8	8⅜
Ahmeek	345	350
Algomah	....	6⅜
Allouez	46	46½
Amalgamated	87¼	87½
Arcadian	....	4½
Arizona Commercial	5¼	5⅜
Boston & Corbin	7	7¼
Butte & Ballaklava	3	3½
Butte & Superior	43	43½
Chino	38	38½
Calumet & Arizona	79¼	79½
Calumet & Hecla	551	560
Centennial	22¼	23
Copper Range	58¼	59
Daly West	4¾	5
East Butte	13½	13¾
Franklin	11½	11¾
Giroux	5½	5⅝
Granby	55⅛	55½
Greene-Cananea	10⅛	10¼
Hancock	28½	29
Indiana	18	18¼
Inspiration	19	19¼
Isle Royale	36	36½
Keweenaw	1½	1¾
Lake	35¼	36
La Salle	6½	6¾
Mayflower	13	13¾
Mass	7¼	7½
Miami	29⅛	29¾
Michigan	2	2¾
Mohawk	67½	68
Nevada Consolidated	22¼	22½
Nipissing	7¾	8
North Butte	33⅝	33¾
North Lake	5¼	5½
Old Dominion	58⅜	59½
Ojibway	4	4½
Osceola	117	118
Pond Creek	18¼	18½
Quincy	91	91½
Ray Consolidated	21½	21¾
Shannon	16½	16¾
Shattuck	20	20½
Shoe Machinery	51¾	52
Superior & Boston	2	2⅛
Superior Copper	45¾	46¼
Swift	107	107½
Tamarack	42	44
Tuolumne	2⅞	3
U. S. Mining common	45½	45⅞
Utah Consolidated	12	12½
Utah Copper	64	64¼
Victoria	3	3¼
Winona	5	6
Wolverine	107	107½
Zinc	30	30½
Unlisted Stocks—		
Arizona & Michigan	5c	10c
Bay State Gas	23c	24c
Begole	1½	2
Bohemia	3¾	4
Boston Ely	1	1⅛
Cactus	8c	13c
Calaveras	2¾	3
Calumet & Corbin	....	10c
Chemung	4½	6
Chief Cons.	1⅞	1 15-16
Corbin Copper	98c	1 1-16
Cortez	1	1⅛
Crown Reserve	3¼	3½
Davis Daly	2¼	2⅜
Doble	8	8⅜
Dome Extension	14c	19c
First National	2	2⅛
Goldfield Cons.	3⅝	3⅞
Hollinger	12c	13c
La Rose	3	3⅛
Mines Co. of America	4	4¼
Montana	1⅞	2⅛
New Baltic	2¾	3
Ohio Copper	80c	83c
Oneco	1⅞	2
Houghton	9	9½
Porcupine Gold	27c	30c
Preston	2c	6c
Raven	30c	32c
Butte & London	28c	31c
South Lake	9½	10
Southwestern Miami	4½	5½
Superior & Globe	....	15c
Temiskaming	37c	40c
Tonopah	7	7¼
Tonopah Belmont	9¾	10
Tonopah Extension	2 9-16	2 13-16
United Verde Extension	39c	43c
West End	1⅝	1⅞
Wettlaufer	32c	35c
Yukon	3⅝	4

London Stocks.

London, Aug. 22.—American securities opened steady today. The early trading was quiet and prices moved irregularly. At noon the market was quiet, with values ranging from ¼ above to ¼ below yesterday's New York closing.

South St. Paul Live Stock.

South St. Paul, Minn., Aug. 22.—Cattle receipts, 800; killers steady; steers, $6.00@8.50; cows-heifers, $3.25@7.00; calves, steady, $3.00@8.00; feeders, steady, $3.50@6.25. Hogs—Receipts, 600; steady to strong; range, $7.75@8.45; bulk, $8.10@8.20. Sheep—Receipts, 400; sheep steady; lambs, 25c higher; lambs, $3.00@6.25; wethers, $3.50@3.85; ewes, $1.25@3.40.

New York Money.

New York, Aug. 22.—Money on call steady, 2¾@3 per cent; ruling rate, 2⅞; closing bid, 2¾; offered at 2⅞.

Time loans steady; sixty days, 3¾ per cent and ninety days, 4 per cent. Six months, 4⅝@4¾ per cent.

Close: Prime mercantile paper, 5@5½ per cent. Sterling exchange steady with actual business in bankers' bills at $4.8450 for 60 day bills and at $4.8725 for demand. Commercial bills $4.83¾. Bar silver, 62⅝c. Mexican dollars, 48½c. Government bonds steady. Railroad bonds weak.

THE PRODUCE MARKETS.

Quotations given below indicate what the retailers pay to the wholesaler, except the hay list, which gives what the farmers receive from the jobbers.

GRAPE FRUIT—	
California seedless, per box	$5.25@$5.75
ORANGES—	
California valencias, fancy, according to size	4.00@ 4.75
CALIFORNIA LEMONS—	
Extra fancy, per box	6.50
FRUITS—	
California plums, 4-basket crate	1.25@ 1.65
Washington peach plums, per crate	1.25
California yellow free-stone peaches, per box	95@ 1.00
California Bartlett pears, per bu box	2.25@ 2.50
Washington apricots, per crate	1.25
Blue grapes, 10 lb baskets	.45
California white seedless and Malaga grapes, per crate	2.00@ 2.25
BERRIES—	
Red raspberries, 24-qt crate	2.00@ 2.25
Blueberries, 18 qt case	1.75@ 2.00
BOX APPLES—	
New, 1912 stock, per box	1.75
Fancy variety apples, bbl	4.50@ 4.75
WATERMELONS—	
Missouri's, each, according to size	30@ .35
CANTALOUPS—	
Arizona, standard crate	3.25
Indiana gem melons, per basket	.85
CELERY—	
Kalamazoo, doz	.35
Michigan, 4-doz boxes	1.25
BANANAS—	
Port Limon, per lb	.04½
TOMATOES—	
Home-grown, per bu	2.00@ 2.25
BUTTER—	
Creamery butter, per lb	.27
Dairy, per lb	22@ .23
CHEESE—	
Twins	.16½
New York twins	.18
Block Swiss, per lb No. 1	19
Primost	.07
Brick cheese, per lb	.16
EGGS—	
Fresh	21@ .22
SUGAR—	
Cane granulated sugar, 100 lb	5.48
Beet granulated sugar, 100 lb	5.28
CABBAGE—	
Home-grown cabbage, 100 lb crate	1.50
FRESH VEGETABLES—	
Minnesota lettuce, head, per bu	1.25
Beans, wax, bu baskets	1.35
Parsley, per doz	.35
Garlic, new Italian, per lb	.12
Radishes, per doz	.25
Minnesota cucumbers, per doz	.35
Minnesota cucumbers, per bu	1.25
Peppers, per bu	2.00
Minnesota green onions, per doz	.17
Minnesota spinach, per bu	.60
New beets, per doz bunches	.25
New carrots, per doz bunches	.25
Iowa yellow onions, per 70-lb sack	1.75
Iowa red onions, per 100-lb sack	2.00
Southern Minnesota peas, bu	1.25
Minnesota cauliflower, per bu	1.90
Minnesota green corn, per doz	15@ .18
Summer squash, per bu	1.50
ROOTS—	
New beets, per bu	.75
New carrots, per bu	1.15
New turnips, per bu	.50
New rutabagas	.65
POTATOES—	
New, bu	.70
Sweet, bu	2.50
MISCELLANEOUS—	
Beans, navy, per bu	3.50
Beans, brown, per bu	3.50
MEATS—	
Beef, per lb	.8@ .14½
Mutton, per lb	.8@ .09
Pork loins, per lb	.15@ .16
Veal, per lb	.9@ .12
Lamb, per lb	.11@ .13
Lard, per lb	.11¾
DRESSED POULTRY—	
Hens, per lb	.16
Geese, per lb	.16
Dry picked turkeys	.22
Stag roosters	.13@ .14
Broilers, per lb	.19@ .20
LIVE POULTRY—	
Hens, per lb	.15
Broilers, per lb	.17@ .18
Stag roosters	.12@ .14
HAY—	
No. 1 prairie	$12.00
No. 2 prairie	11.00
No. 1 timothy, per ton	14.50
No. 2 timothy, per ton	13.50
No. 1 mixed timothy, per ton	13.50
No. 2 mixed timothy hay, per ton	13.00

New York.

New York, Aug. 22.—Butter—Steady; receipts, 5,713 tubs; creamery extras, 26@26½c; firsts, 25@25½c; state dairy tubs, finest, 25c; process extras, 24@24½c; firsts, 23@23½c; June make, firsts, 22½c; factory, current make, firsts, 21½@22c. Cheese—Firm; receipts, 5,516 boxes; state whole milk, new, specials, white, 16@16¼c; do, colored, 16¼c; do, average, fancy, white, 15⅜c; do, colored, 15¾@16c; under grades, 14@15½c; daisies, new, best, 16¾c; skims, 4@13½c. Eggs—Firm; receipts, 18,588 cases; fresh gathered extras, 25@26c; extra firsts, 23@24c; firsts, 21½@22½c; fresh gathered dirties, No. 1, 18½@19c; fresh gathered checks, good to fine, 16½@17c; refrigerator, firsts, season's storage charges paid, 22½@23c; western gathered, whites, 24@27c.

Chicago.

Chicago, Aug. 22.—Butter steady; receipts, 9,671 tubs; creamery extras, 24c; extra firsts, 23½c; firsts, 23c; seconds, 22c; dairy extras, 23c; firsts, 22c; seconds, 21c; ladles, No. 1, 21½c; packing, 20c. Eggs—Steady; receipts, 9,802 cases; at mark, cases included, 17½@18½c; ordinary firsts, 18c; firsts, 20c. Cheese—Steady; daisies, 15¼@15½c; twins, 14¾@15c; young Americas, 15½@15¾c; long horns, 15½@15¾c. Potatoes—Steady; receipts, 40 cars; Minnesota, 62@65c; Illinois, 60@63c; Jersey, 85@90c. Poultry—Alive, steady; turkeys, 12c; chickens, 13c; springs, 17c. Veal—Steady; 9@13c.

HIDES, TALLOW AND FURS.

	No. 1 (Per Lb)	No. 2 (Per Lb)
G. S. steers, over 60 lb	.12	.11
G. S. cows, 25 lb and up, and steers, under 60 lb	.11¼	.10½
G. S. cows, 40 lb and up, branded, flat	.09½	...
G. S. hides and kip, over 10 lb, branded, flat	.08	...
G. S. long-haired kips, 8 to 15 lb	.11½	.10
G. S. veal calf, 8 to 15 lb	.15⅝	.14⅛
G. S. deacon skins, under 12 lb	.85	.75
G. S. horse hides	3.85	1.30
Green hides and calf 1c to 1¼c less than salted.		
DRY HIDES—	No. 1.	No. 2.
Dry steers, over 12 lb	.18½	.16½
Dry Minnesota, Dakota, Wisconsin and Iowa, over 12 lb	.15	.13
Dry calf, under 5 lb, all sections	.21	.20
TALLOW AND GREASE—	No. 1.	No. 2.
Tallow, in barrels	.05	.04
Grease, white	.04½	...
Grease, yellow and brown	.03½	.03
Ship in tight two-headed barrels to avoid leakage.		

SHEEP PELTS—

The market is still very dull. Do not look for any better prices on this article until wool conditions become more settled.

G. S. pelts, large	.75	1.25
G. S. pelts	.35	.60
G. S. shearings	.10	.25
Dry butcher pelts, lb	.11	.12
Dry murralus, lb	.10½	.11

LEATHER—	No. 1. (Per Lb)	No. 2. (Per Lb)
Texas oak sole A	.43	.41
Hemlock slaughter sole, xx	.35	.34
Hemlock slaughter sole, No. 1	.34	.33
Hemlock dry hide sole	.32	.31
Hemlock harness leather	.40	.42
Oak harness leather	.42	.44

Furs are generally higher.

FURS—	Large.	Medium.	Small.
Skunk, black	$3.50	$2.50	$1.50
Skunk, short stripe	2.50	2.00	1.25
Skunk, long narrow stripe	2.00	1.25	1.00
Skunk, broad stripe and white	1.00	.65	.50
Muskrat, spring	10@20	...	40@70
Raccoon	3.50	2.25	1.50
Mink, dark and brown	7.50	6.00	4.50
Mink, pale	5.50	4.00	3.00
Beaver	9.00	6.00	3.50
Cat, wild	4.50	3.00	2.00
Fisher, dark	25.00	15.00	10.00
Fisher, pale	10.00	4.00	3.00
Fox, red	9.00	6.50	5.00
Fox, dark cross	25.00	20.00	15.00
Fox, pale cross	15.00	12.00	10.00
Fox, silver dark	600.00	400.00	300.00
Fox, silver pale	300.00	200.00	150.00
Wolverines	7.00	6.00	4.50
Otter, dark	20.00	16.00	11.00
Otter, pale	12.00	8.00	4.00
Lynx	30.00	22.00	12.00
Marten, dark	20.00	15.00	10.00
Marten, dark brown and pale	6.50	5.00	3.25
Weasel, white	1.00	.65	.30
Weasel, stained, damaged	.20	.15	.10
Wolf, timber	5.00	3.50	2.00
Bear as to size		3@20	...

Badger, civet and house cat, cross and kit fox.

BULLISH DAY FOR THE COPPERS

There was a general rise of the value of copper stocks today. This was rather remarkable in view of the fact that the general stock market of New York made a very weak close with considerable losses. The London copper metal market, however, was strong today, and closed with spot copper and futures 5s higher than yesterday. North Butte made another big gain, closing nearly $1 higher than yesterday. There were various rumors to account for this advance. Some said that it was going to be turned into Anaconda at $40 a share. Others said the rise was due to a recent rich strike in the mine. Calumet & Arizona today closed nearly $1.50 up. There were also gains in Chief Consolidated, Carman, North American and Cliff. Amalgamated and Butte-Alex Scott closed a little lower.

* * *

Gay & Sturgis today received from Hall at Boston the following copper closing letter: "The market was decidedly reactionary today, especially in the railroads. Profit taking was in evidence from start and final quotations were near the bottom for the day. In this particular line the market has acted over-bought and tired for several days and a reaction was needed and healthy. We doubt if it will go much further as technical conditions are sound in all branches of business. Coppers acted well, especially Amalgamated, which made a new high of $88.37. It reacted in final quotations in sympathy with the weakness in the general list. North Butte and Calumet & Arizona were active locally and showed good advances."

* * *

Paine, Webber & Co. received from Foster, at Boston, the following closing letter: "There was steady accumulation of North Butte and Calumet & Arizona in our market today, all offerings being readily taken with both issues closing at the highest of the day. We believe these stocks will be the leaders in the upward movement which now seems under way, and would keep long of the better class of producing coppers for much higher prices. The New York market was weak today, due to heavy realizing sales, and I think if there is any further setback, it is safe to buy them. Amalgamated and the porphyry stocks are being picked up and should sell higher.

* * *

Cloing quotations on the Duluth Stock exchange today were as follows:

Listed Stocks—	Bid.	Asked.
American Saginaw	....	5.87
Butte Alex Scott	11.00	11.50
Butte Ballaklava	3.00	3.59
Calumet & Arizona	79.25	79.50
Cactus	.08	.13
Copper Queen	....	.10
Denn Ariz	5.37	5.75
Duluth Moct	....	2.00
Giroux	5.50	5.62
Greene-Cananea	10.12	10.25
Keweenaw	1.50	1.75
North Butte	32.62	32.75
Ojibway	4.00	4.50
Red Warrior	1.00	1.12
Savanna	....	2.50
Shattuck	20.00	20.50
Warren	....	5.50
Warrior Dev.	.90	1.00
Unlisted Stocks—		
Butte & Ely	.85	.95
Butte & Superior	43.00	43.50
do old	4.30	....
Calumet & Montana	....	.14
Calumet & Corbin	.07	.10
Calumet & Sonora	....	4.44
Carman	.56	.60
Chief Cons.	1.87	1.94
Cliff	.85	.90
Com. Keating	....	.25
Elenita	....	2.50
Keating	2.00	2.12
Mowitza	.20	.30
North American	1.00	1.25
San Antonio	....	3.75
St. Mary	....	.10
Sierra	1.06	1.25
Summit	.10	.12
Tuolumne	2.87	3.00
Vermillion	2.25	2.75

TO PREVENT "CORNERS"

Board of Trade Members Are Voting on New Rule.

The Duluth board of trade held a special meeting late this afternoon for the purpose of voting on a new rule recommended by the directors. The object of the proposed new rule was to prevent "cornering." The movement was an outgrowth of the phenomenal rise of May flax during the latter part of that month of this year. The substance of the proposed new rule is that it provides for the appointment of a committee of three by the president of the board of trade to determine the true value of the grain on which there has been a failure to make delivery in fulfillment of an option contract. The proposed new rule reads as follows:

"In case any property contracted for future delivery is not delivered at maturity of contract, the president shall appoint a committee of three from the membership at large, to be approved by the board of directors, which committee shall determine as nearly as possible the true commercial, or market, value of the commodity in question on the day of the maturity of the contract, and the price so established shall be the basis upon which settlement shall be made.

"Said committee shall determine the price at which it shall be proper to make settlement on all trades in said commodity, which shall be, as liquidated damages, the payment of not less than 3 per cent, nor more than 10 per cent, (as the committee may deem just and equitable) above the then true commercial, or market, value of the commodity, as so determined by the committee."

O. A. HOFFMAN
203 PALLADIO BLDG.
STOCKS AND BONDS
UNLISTED SECURITIES.
Correspondence Invited.

PAINE, WEBBER & COMPANY
BANKERS AND BROKERS Alworth Building
MEMBERS { New York Stock Exchange, Boston Stock Exchange, Chicago Board of Trade.
LOCAL STOCKS GIVEN PARTICULAR ATTENTION

TOO LATE TO CLASSIFY

One Cent a Word Each Insertion. No Advertisement Less Than 15 Cents

WANTED.
MEN FOR RAILROAD WORK IN CITY. APPLY DULUTH STREET RAILWAY COMPANY, Twenty-seventh Avenue West and Superior Street

Hair, Moles, Warts removed forever. Miss Kelly, 131 West Superior street.

FOR RENT—FIVE-ROOM FLAT AT 519 East fifth street. Call or phone Christensen Studio.

BUSINESS CHANCES—FOR SALE—Restaurant and lodging house doing good business and making money can be leased from owner on exceptional terms. Reason for selling, retiring from business. 2531 West Superior street.

LOST—COLLIE DOG, ANSWERS TO name Mike; collar with license No. 460; finder return to Rose Mitchell, Room 6, over Happy Hour theater. Reward.

MARRIAGE LICENSES.

Lewis W. Bateman to Anna Anderson Lee.

Edward M. Smith of Douglas county, Wis., to Ida J. Swanstrom of St. Louis county.

Charles Johnson to Maria Gabrielson.

Gummar R. Gronlund to Hildur I. Lindgren.

Joseph F. Erickson to Bertha Fayling.

John Stephen Aho to Lempi Johanna Palo.

SOLID GOLD WEDDING AND ENGAGEMENT rings made and mounted to order at Henricksen's.

BIRTHS.

HEGGUM—A son was born to Mr. and Mrs. L. Heggum of 729 East Fourth street Aug. 19.

BOWMAN—A son was born to Mr. and Mrs. L. F. Bowman of 244 Lewis street Aug. 21.

McMILLAN—A son was born to Mr. and Mrs. J. J. McMillan of 3315 Chestnut street Aug. 21.

LINDMAN—A son was born to Mr. and Mrs. C. Lindman of 904 Fifty-sixth avenue west Aug. 21.

SPIRES—A son was born to Mr. and Mrs. G. A. Spires of 17 Fifty-second avenue east Aug. 16.

JOHNSON—A son was born to Mr. and Mrs. F. Johnson of 113 St. Croix avenue Aug. 16.

ANDERSON—A son was born to Mr. and Mrs. C. A. Anderson of 2118 East Third street Aug. 18.

DUNNING—A daughter was born to Mr. and Mrs. E. B. Dunning of 1710 Jefferson street, Aug. 13.

Deaths and Funerals

ZIGICH—Peter Zigich, 41 years old, 5516 Raleigh street, died at the Graham hospital yesterday afternoon, following a short illness. He has no relatives in the city as far as is known. The funeral was held at 2:30 o'clock this afternoon from the Filiatrault undertaking rooms. Interment was in the Oneota cemetery.

MONUMENTS—We have our own quarries and factory. Let a Duluth concern do your work. Hundreds in stock. P. N. Peterson Granite Co., 230 E. Sup. St.

MONUMENTS to order, direct from quarry, no agents; you save 25 pct. Chas. Benson, 2301 W. 2d St. Lin. 334.

BUILDING PERMITS.

To O. H. Pearson, frame dwelling, West Fourth street between Ninth and Tenth avenues	$ 1,000
To W. Borg, frame dwelling, West Sixth street between Twenty-third and Twenty-fourth avenues	3,000
To H. O. Hanson, frame dwelling	1,500
To Endion Lumber company, frame barn, South street between Fourteenth and Fifteenth avenues east	250
To E. Friedman, repairs, West Michigan street	125
To Mrs. H. Olson, frame dwelling, Forty-second avenue west between Sixth and Seventh streets	1,500
To H. D. Bullard, freight elevator, Central avenue between Ramsey and Wadena streets	300
To C. Erickson, addition, West Second street between Nineteenth and Twentieth avenues	400
To Mrs. M. B. Wells, frame cottage, Woodland	250
To L. F. Bowman, frame dwelling, Woodland and Twenty-first avenues east	4,500

DAYTON MERCHANT IS CALLED TO DOOR AND SHOT.

Dayton, O., Aug. 22.—Arthur Johnson, secretary of President Pease of the Buckeye Iron & Brass works, is held by the police on a charge of shooting to kill J. T. Miller, a clothier. Johnson, believed to be brooding over some imaginary wrong, went to Miller's home today, and calling him to the door, shot him twice in the chest, inflicting wounds not believed to be fatal. Johnson later surrendered to the police.

Notice of Dividend.

Calumet & Arizona Mining company has declared a dividend of one dollar ($1.00) a share, payable Steptember 23rd, 1912, to stockholders of record at the close of the books of the corporation September 6th, 1912.

Transfer books close at the close of business September 6th, 1912, and reopen at the opening of business September 16th, 1912.

GORDON R. CAMPBELL,
Secretary.

Read The HeraldWants

GAY & STURGIS
BANKERS AND BROKERS,
320 West Superior Street.
Members New York and Boston Stock Exchanges.
SPECIAL ATTENTION TO LOCAL SECURITIES.
R. T. GOODELL, Resident Mgr. W. J. NORTH, Ass't. Manager.
Private Wires to
Boston, New York, Chicago, Houghton, Calumet, Hancock.

A Gambling Device

By JAMES B. BRICE,
In the Philadelphia Telegraph.

Spaniards are natural gamblers. In Mexico the little boys constantly play for coppers on the street and from them up to the wealthiest there is one continued chain of hazard. During the railroad building that started in that republic some years ago I was employed as an engineer on one of them and had an opportunity to witness this and other Mexican characteristics.

There were railroad followers who preyed upon the workmen, taking especial care to be on hand when payday came round. On an evening of one of these paydays I went into a tent where I had seen one of my own men go, a young Mexican whom I employed for an axeman. I was interested in him, for I knew that he had a wife and some babies who kept pace with him as he passed from one end of the line to the other, for in Mexico there are persons who have no homes, sleeping in the open air, father, mother, children and dog huddled together to keep one another warm.

Manuel—that was my axeman's name—was in the tent seated before a table shaking dice with the man who owned the outfit. There were several other workmen in the place who had within a few minutes been cleaned out of the pay they had that day received. I stood looking on. Quite likely had I not been there the proprietor would have made short work of Manuel; but, seeing me, he put off the denouement, permitting the axeman to get a little ahead.

But I soon noticed that whenever it was for the rescal's interest that the dice should fall with large numbers up they invariably did so. In short it looked to me that he had some power over the dice to make them fall as he wished. Manuel's pay was very small and he had not much to lose. While he was playing a little woman, rather pretty, came in with a baby in her arms and stood over him. He looked at her, and I felt sure she was his wife. She had not come there to get him away. She was as infatuated as he.

Doubtless she had been living with her little one for weeks in this way, he losing his weekly wages every Saturday night, both expecting that the day would come when they would have a run of luck and win enough money to go to a bull fight.

After she came in the proprietor let Manuel win a little. The gambler was afraid that I might exert influence to have him sent away, so he did everything temporarily to favor his victim. I confess I was more interested in the dice than the victim. If they were simply "loaded" he could not manipulate them as he did; they would always roll high. At least it was my opinion that no skill in throwing would avert this. It occurred to me that the gambler nad some way of controlling the dice that was not visible.

Living in scientific times, I was not long in forming a theory. There must be some electric connection between him and the dice. Then I bethought myself of a pocket compass which I always carried and which I continually needed in my out-of-door work. Taking position back of the gambler, where he would not see me, I took out my compass and looked at it.

The needle vibrated violently.

My theory was confirmed. There must be a magnet somewhere near. Stooping, I looked under the table. It had four legs, and in its center was a box attached to the underside. So far so good. That box contained the magnet.

That I felt sure of. I knew very well that by attaching a metal plate to one side of a die and rolling the die above the magnet while the current was on the metal face would be held to the table, leaving its opposite face up. If there was no current on, the dice would roll by chance. Sometimes the current was on; sometimes it was not.

I now brought my watchfulness to bear upon the gambler's movements. I noticed that every time he threw high there was a slight movement of his right leg. The leg was not readily seen, being under the table, but I was interested and did my best to see. I was convinced that attached to the leg of the table was an electric key and that when he pressed his leg against the key the current was turned on.

So absorbed was I in my puzzle that I failed to notice that Manuel had but a few coppers left when I had reached my conclusion. I whispered to him to go to the chief engineer's office and ask him to send me a few men. While he was gone I sat down at the table to play till he came back. On his return with the men I lifted the top off the table and exposed a magnet and a dry battery just where I expected. Attached to the table leg was the key.

I ordered the gambler to return the money he had won from Manuel and the others and to get away from our proximity as soon as possible or I would have him locked up. He returned the funds, and I saw him no more.

But, alas! When the next pay day came around I saw Manual, accompanied by his wife, she carrying the baby, making straight for a similar tent, where he soon got rid of his week's earnings.

But I concluded to waste no more time on a family in whom the gambling spirit had taken so strong a hold that it could not be eradicated.

DOGS AND THEIR PICTURES.

From the Scotsman: It is not so long ago that a man carrying a painting of a dog had it practically destroyed by a passing dog flying at it and tearing it in a most determined manner. One of my own dogs became quite pugnacious when seeing the picture of a chow-chow, but when the picture was hung on the dining room wall the dog paid no more attention to it.

A friend of mine has only to take a picture of two fox terrier heads from his study wall to set that animal's scruff standing erect, and to cause him to tingle in every move.

These three authentic cases of dogs recognizing their kind on canvas have all taken place when the pictures were on their own level, but that this qualification is not always necessary the following incident will show:

A fox terrier in my own neighborhood is made a great pet of by his master and mistress, and while they were seated at dinner one eevning and the dog sleeping on the hearth rug, it suddenly got up on its legs and began to whine piteously. It stared ahead as if mesmerized, and quieting words had no effect. Following the dog's gaze, the lady and gentlemen were astonished to see that it was the full length portrait of the former hanging on the wall that was causing the animal its uneasiness.

The dog went up to where the picture hung, as if it would fain bring it down and solve the mystery, and it took a lot of comforting by its mistress before the animal was quieted and realized that its owner was beside it and not on the wall.

Applications

Now being received for dwellings and flats for September and October 1st.

John A. Stephenson & Co.
Wolvin Bldg.

CONSERVATIVE INVESTORS ARE BUYING PROPERTY IN THE NEW STEEL CITY **CARNEGIE**

You, who are wise, will also invest in Carnegie property. It will mean "easy street" for you in a few years.

GREAT NORTHERN LAND CO.,
600 and 601 TORREY BUILDING, DULUTH, MINN.

ATTRACTIVE HOME—Central Location

NEW SIX-ROOM HOUSE, stone foundation, hot water heat, bath, electric light, gas, hardwood finish downstairs, hardwood floors throughout; lot 50x150 feet, two and one-half blocks from new courthouse. Price, $4,500.

STRYKER, MANLEY & BUCK

LITTLE & NOLTE COMPANY EST. 1888 DULUTH, MINN.

LAKESIDE HOMES

$4,300 buys beautiful bungalow near Forty-fifth avenue. Six rooms; hot water heat, fireplace, beamed ceilings, large porch; built two years. Lot 50x140 feet. Easy terms. 26-2

$4,250 buys new home on Cooke street. Seven rooms; hot water heat, hardwood floors throughout; oak finish. 26-6

For Rent—Furnished house, East Third street, near Sixteenth avenue; nine rooms; modern. Very reasonable.

ONLY TWO HOUSES LEFT

Fine new six-room houses, with concrete foundation and basement, hardwood floors throughout, city water, bath, gas and electric light, at 822 Ninth avenue east, for small cash payment and balance with your rent money.

EBY & GRIDLEY,
508 Palladio Building.

M. B. Cullum
FARM LANDS,
4, 5 and 6 Phoenix Block.

20,000 Acres in Itasca county, cut-over land, good soil; $5 per acre.
3,000 Acres in Douglas county, $5.50 per acre.
5,000 Acres in St. Louis county, $2.50 per acre.
Several Quarters in the township of Normanna, $5.50 per acre.
A Number of attractive pieces at a low price, near Sucker River.
A Number of pieces in Industrial, Grand Lake, Canosia and Rice Lake townships.

WM. C. SARGENT,
208 EXCHANGE BLDG.

TWENTY ACRES AT SPRING GARDEN.

If you want a small country place that will be more than self-supporting from the start, look this up.

I have the choicest list of farm lands and sites for suburban residences in the city.

Lakeside lots a specialty.
—Both Phones—

INVESTIGATE CROSBY

The city built to a plan.

ADDRESS
Chas. S. Roulo, Agt., Crosby, Minn.
—OR—
Geo. H. Crosby, Duluth, Minn.

10,000 people coming to Crosby in the next five years.

FOR SALE

New six-room house, hot water heat, hardwood floors throughout; hardwood finish downstairs, gas and electric light; within half a block of the Fourth street car line, near Twelfth Avenue East. Price $3,800.00; $500.00 cash and balance 30.00 per month.

PULFORD, HOW & CO.
600 Alworth Building.

A Little Every Week
buys a lot in
Homewood Addition

No interest, no mortgage, Torrens title. The prettiest location in Duluth. All lots are tagged and priced.

Whitney Wall Co.,
Real Estate. Loans. Insurance.
301 Torrey Building.

OFFICES FOR RENT
Lyceum Building.
Fire proof. Some suites with large vaults. Single offices.
LITTLE & NOLTE CO., Agents.

"There Is No Place Like Home"

You say this too often. Yet, how do you know unless you own a home.

THE LAKESIDE LAND CO.

provides the land for little money, and if you so desire, builds the house which can be paid for in monthly sums, not in excess of what would ordinarily be rent. Location excellent, price exceptionally low. Ask particulars—they are interesting.

BUY LOTS IN HUNTERS PARK

One block from Washburn school, two blocks from church; size 50x175 feet. Price, $1,000 each.

One corner lot 100x100 feet, one block from street car line, on St. Andrew street. Price, $1,900.

One lot 104x300 feet, on Princeton avenue, one block from car line. Price, $2,400.

Terms to Suit Purchaser.
Come in and talk it over.

LUNDMARK & FRANSON REAL ESTATE CO.,
808 Torrey Building.

5 5½ & 6%
REAL ESTATE LOANS W. M. PRINDLE AND CO. 1ST FLOOR LONSDALE BLDG.

WE WANT MONEY

We have several applications on hand for money at 6 per cent, on improved property. Excellent security. Let us loan your money.

WHEELER AGENCY
808 Alworth Building.

LOANS

Any amount of money on hand at 5, 5½ and 6 per cent.

INSURANCE and BONDS

We can furnish all kinds of bonds on short notice. Fire and automobile insurance our specialty. Call on us for rates before you take out a policy.

Some good bargains in real estate.

COOLEY & UNDERHILL CO.
209, 210 and 211 Exchange Bldg.
Both Phones, 228.

20th Ave. East

Three lots, facing avenue, for select home location. See us quick. Easy terms.

A. H. BURG & CO
REAL ESTATE LOANS INSURANCE
300 Alworth Building.

SNAPS

$4,250—Modern 7-room house, East end; exceptionally good buy.
$200—Good eighty acres; well located for mineral.
$20 per month for good 6-room house; 2313 West Second street.

Locker-Donahue Co.
416 and 417 Lonsdale Building.

Subscribe for The Herald

CITY NOTICES.

CONTRACT WORK—
Office of Board of Public Works.
City of Duluth, Minn., Aug. 22, 1912.

Sealed bids will be received by the Board of Public Works in and for the corporation of the City of Duluth, Minnesota, at their office in said city, at Ten o'clock A. M., on the Thirtieth day of August A. D. 1912, for grading and otherwise improving Eighth Alley in said city from Seventh Avenue East to Eighth Avenue East, according to plans and specifications on file in the office of said Board.

A certified check for ten per cent of the amount of the bid, payable to the order of the Treasurer of the City of Duluth, must accompany each proposal.

The Board reserves the right to reject any and all bids.

OLOF G. OLSON, President.

Official:
R. MURCHISON,
Clerk, Board of Public Works.
(Seal)
D. H., Aug. 22 and 23, 1912. D 265.

CONTRACT WORK—
Office of Board of Public Works.
City of Duluth, Minn., Aug. 22, 1912.

Sealed bids will be received by the Board of Public Works in and for the corporation of the City of Duluth, Minnesota, at their office in said city, at Ten o'clock A. M., on the Thirtieth day of August A. D. 1912, for the construction of a sanitary sewer in Eighth Street in said city from the sewer at Eleventh Avenue East to a point 225 feet east of Thirteenth Avenue East, according to plans and specifications on file in the office of said Board.

A certified check for ten per cent of the amount of the bid, payable to the order of the Treasurer of the City of Duluth, must accompany each proposal.

The Board reserves the right to reject any and all bids.

OLOF G. OLSON, President.

Official:
R. MURCHISON,
Clerk, Board of Public Works.
(Seal)
D. H., Aug. 22 and 23, 1912. D 266.

CONTRACT WORK—
Office of Board of Public Works.
City of Duluth, Minn., Aug. 22, 1912.

Sealed bids will be received by the Board of Public Works in and for the corporation of the City of Duluth, Minnesota, at their office in said city, at Ten o'clock A. M., on the Thirtieth day of August A. D. 1912, for the extension of the sanitary sewer in Woodland Avenue in said city from its present terminus near Hawthorne Street to Niagara Street according to plans and specifications on file in the office of said Board.

A certified check for ten per cent of the amount of the bid, payable to the order of the Treasurer of the City of Duluth, must accompany each proposal.

The Board reserves the right to reject any and all bids.

OLOF G. OLSON, President.

Official:
R. MURCHISON,
Clerk, Board of Public Works.
(Seal)
D. H., Aug. 22 and 23, 1912. D 267.

CONTRACT WORK—
Office of Board of Public Works,
City of Duluth, Minn., Aug. 22, 1912.

Sealed bids will be received by the Board of Public Works in and for the corporation of the City of Duluth, Minnesota, at their office in said city, at Ten o'clock A. M., on the Thirtieth day of August, A. D. 1912, for grading and otherwise improving Zimmerly avenue in said city from intersection with the county road to Commonwealth avenue, according to plans and specifications on file in the office of said Board.

A certified check for ten per cent of the amount of the bid, payable to the order of the Treasurer of the City of Duluth, must accompany each proposal.

The Board reserves the right to reject any and all bids.

OLOF G. OLSON, President.

Official:
R. MURCHISON,
Clerk Board of Public Works.
(Seal)
D. H., Aug. 22 and 23, 1912. D268.

CONTRACT WORK—
Office of Board of Public Works,
City of Duluth, Minn., Aug. 22, 1912.

Sealed bids will be received by the Board of Public Works in and for the corporation of the City of Duluth, Minnesota, at their office in said city, at Ten o'clock A. M., on the Thirtieth day of August, A. D. 1912, for grading and paving Twenty-seventh avenue west in said city from Michigan street to Fifth street, according to plans and specifications on file in the office of said Board.

A certified check for ten per cent of the amount of the bid, payable to the order of the Treasurer of the City of Duluth, must accompany each proposal.

The Board reserves the right to reject any and all bids.

OLOF G. OLSON, President.

Official:
R. MURCHISON,
Clerk Board of Public Works.
(Seal)
D. H., Aug. 22 and 23, 1912. D269.

CONTRACT WORK—
Office of Board of Public Works,
City of Duluth, Minn., Aug. 22, 1912.

Sealed bids will be received by the Board of Public Works in and for the corporation of the City of Duluth, Minnesota, at their office in said city, at Ten o'clock A. M., on the Thirtieth day of August, A. D. 1912, for the construction of a sanitary sewer in Helm street in said city from Twenty-seventh avenue west to Twenty-sixth avenue west; a combined storm and sanitary sewer in Twenty-sixth avenue west from Helm street to Railroad alley, and in Railroad alley from Twenty-sixth avenue west to a connection with the combined sewer in Twenty-eighth avenue west, according to plans and specifications on file in the office of said Board.

A certified check for ten per cent of the amount of the bid, payable to the order of the Treasurer of the City of Duluth, must accompany each proposal.

The Board reserves the right to reject any and all bids.

OLOF G. OLSON, President.

Official:
R. MURCHISON,
Clerk Board of Public Works.
(Seal)
D. H., Aug. 22 and 23, 1912. D270.

NOTICE OF PROPOSED CONDEMNATION.

Notice is hereby given that there is now pending before the Common Council of the City of Duluth, Minnesota, a resolution declaring the necessity of and directing the condemnation of an easement in land on both sides of Seventh street from Chester park to the Boulevard near Fourth avenue west, for the construction of slopes and retaining walls for cuts and fills upon the real property abutting upon said street. Said resolution will be considered by the Common Council at a regular meeting thereof to be held in the Council Chamber in the City Hall in the City of Duluth, Minnesota, on Monday, Sept. 9, 1912, at 7:30 o'clock P. M., at which time and place any person will be heard by the Common Council concerning the taking of such property.

C. S. PALMER,
City Clerk, Duluth, Minn.
D. H., Aug. 15 and 22, 1912. D 251.

NOTICE OF PROPOSED CONDEMNATION.

Notice is hereby given that there is now pending before the Common Council of the City of Duluth a resolution declaring the necessity of and directing the condemnation of a strip of land 16½ feet on each side of a line drawn in a northerly and southerly direction through the center of the south half of the southeast quarter of section 7, township 50, range 14, for the purpose of a roadway.

Said resolution will be considered by the Common Council of the City of Duluth at a regular meeting thereof to be held in the Council Chamber of the City Hall, City of Duluth, on Monday, September 9th at 8 o'clock P. M., at which time and place any person will be heard by the Common Council concerning the taking of such property.

C. S. PALMER,
City Clerk,
Duluth, Minn.
D. H., Aug. 22 and 29, 1912. D 264.

LEGAL NOTICES.

NOTICE OF PROPOSED CONDEMNATION.

Notice is hereby given that there is now pending before the Common Council of the City of Duluth, Minnesota, a resolution declaring the necessity of and directing the condemnation of certain lands for purposes as public parks and parkways. The property referred to is as follows:

1. Fractional block eight (8) in Murray & Howe's addition, according to the recorded plat.

2. All that unplatted tract of land that lies between Fortieth avenue west and the center line of Forty-first avenue west prolonged northwesterly to Eighth street; and between said Eighth street and the center line of Seventh street, extended from said Murray & Howe's addition southwesterly to Hall's addition; all said land being in the southeast (SE¼) of section six (6), township forty-nine (49), range fourteen (14).

3. All that part of blocks thirty-three (33), thirty-five (35), thirty-six (36), thirty-seven (37), thirty-eight (38), and thirty-nine (39) in Oneota Park, according to the recorded plat thereof, that lies within one hundred (100) feet of the south line of said Oneota Park.

4. The following described lots, blocks and parts thereof in the Mineral addition, according to the recorded plat thereof, to-wit: The whole of lots fourteen (14), fifteen (15), sixteen (16), seventeen (17), eighteen (18), and nineteen (19), and that part of lots twenty (20), twenty-one (21), twenty-two (22), twenty-three (23), twenty-four (24), twenty-five (25), and twenty-six (26), that lies south and west of a line drawn from the northeast corner of said lot nineteen (19) to the southeast corner of said lot twenty-six (26), all in block one (1) of said addition; lots one (1), two (2), three (3), four (4), five (5), six (6), seven (7), eight (8), twenty-five (25), twenty-six (26), twenty-seven (27), twenty-eight (28), twenty-nine (29), thirty (30), thirty-one (31), and thirty-two (32) in block two (2) in said Mineral addition; lots one (1), two (2), three (3), and four (4) in block five (5), and the whole of block six (6) in said addition; lots one (1), two (2), three (3), four (4), five (5), six (6), seven (7), eight (8), nine (9), ten (10), twenty-three (23), twenty-four (24), twenty-five (25), twenty-six (26), twenty-seven (27), twenty-eight (28), twenty-nine (29), thirty (30), thirty-one (31), and thirty-two (32) in block seven (7), and lots twenty-six (26), twenty-seven (27), twenty-eight (28), twenty-nine (29), thirty (30), thirty-one (31), and thirty-two (32), in block eleven (11), all in said addition.

5. All that part of the northeast quarter of the southwest quarter (NE¼ of SW¼) of section one (1), township forty-nine (49) north of range fifteen (15) west that is bounded by the following described lines, to-wit: Commencing at the northeast corner of lot fourteen (14), block one (1), Mineral addition to Duluth; thence west along the south line of Fifth street in said Mineral addition three hundred and forty-one (341) feet, more or less, to the northwest corner of lot eight (8), block two (2) in said Mineral addition; thence northwesterly, at an angle of fifty-seven degrees twenty-eight minutes thirty seconds to the right, a distance of seven hundred and twenty (720) feet to a point; thence to the right at an angle of twenty-three degrees thirty-seven minutes a distance of one hundred and eighty-eight (188) feet to a point; thence to the right at an angle of seventy-four degrees six minutes a distance of two hundred and ten (210) feet to a point; thence to the right at an angle of twenty-seven degrees fifty-four minutes thirty seconds a distance of one hundred and eighty-one (181) feet to a point; thence in a straight line to the place of beginning.

Said resolution will be considered by the Common Council of the City of Duluth at a regular meeting thereof to be held in the Council Chamber of the City Hall, City of Duluth, on Monday, September 9th at 8 o'clock, P. M., at which time and place any person will be heard by the Common Council concerning the taking of such property.

C. S. PALMER,
City Clerk,
Duluth, Minn.
D. H., Aug. 22 and 29, 1912. D 263.

NOTICE OF MORTGAGE FORECLOSURE SALE—

Default has been made in the payment of Three Hundred Dollars ($300.00) principal and Thirteen and 50-100 Dollars ($13.50) interest, amounting to Three Hundred Thirteen and 50-100 Dollars ($313.50) which is claimed to be due and is due upon a certain mortgage duly made, executed and delivered by Arthur E. Eden, unmarried, mortgagor, to Edith M. Clark, mortgagee, bearing date June 29, 1909, and duly recorded in the office of the Register of Deeds for St. Louis County, Minnesota, on the 29th day of June, 1909, at 1:45 o'clock p. m. in Book 267 of Mortgages on page 195.

NOTICE IS HEREBY GIVEN, That said mortgage will be foreclosed by sale of the mortgaged premises which are situated in St. Louis County, Minnesota, and described as follows, to-wit: The Southwest Quarter of Northwest Quarter (SW¼ of NW¼), of Section Seventeen (17), South Half of Northeast Quarter (S½ of NE¼), Southeast Quarter of Northwest Quarter (SE¼ of NW¼) of Section Eighteen (18) in Township Sixty-two (62) North of Range Nineteen (19) West of the 4th P. M. containing 160 acres more or less according to the government survey thereof.

Said sale will be made by the Sheriff of said St. Louis County at public vendue to the highest cash bidder at the Sheriff's office in the Court House in the city of Duluth in said County of St. Louis and State of Minnesota, on Thursday, the fifth day of September, 1912, at ten o'clock a. m., to pay said debt of Three Hundred Thirteen and 50-100 Dollars ($313.50) and Twenty-five Dollars ($25.00) attorney's fees and disbursements allowed by law, subject to redemption at any time within one year from date of sale.

Dated at Duluth, Minnesota, this 22nd day of July A. D. 1912.

EDITH M. CLARK,
Mortgagee.

WILLIAM P. HARRISON,
Attorney for Mortgagee,
608-611 Torrey Building,
Duluth, Minnesota.
D. H., July 25, Aug. 1-8-15-22-29, 1912.

ORDER FOR HEARING ON PETITION FOR ADMINISTRATION—
State of Minnesota, County of St. Louis—ss.
In Probate Court.
In the Matter of the Estate of Miloj Matic, Decedent.

THE PETITION OF Edgar Prochnik, acting Imperial and Royal Austro-Hungarian Consul, having been filed in this court, representing, among other things, that Miloj Matic, then being a resident of the County of St. Louis, State of Minnesota, died intestate, in the County of St. Louis, State of Minnesota, on the 2nd day of July, 1912; leaving estate in the County of St. Louis, State of Minnesota, and that said petitioner is the legal representative of the absent heirs of said decedent, and praying that Letters of Administration of the estate of said decedent be granted to Moritz Helm.

IT IS ORDERED, That said petition be heard before this Court, at the Probate Court Rooms in the Court House in Duluth, in said County, on the 3rd day of September, 1912, at ten o'clock A. M., and all persons interested in said hearing and in said matter are hereby cited and required at said time and place to show cause, if any there be, why said petition should not be granted.

ORDERED FURTHER, That this order be served by publication in The Duluth Herald, according to law, and that a copy of this Order be served on the County Treasurer of St. Louis County not less than ten days prior to said day of hearing, and by mailing a copy hereof to each heir, or interested party at least fifteen days before the said day of hearing.

Dated at Duluth, Minn., August 6th, 1912.

By the Court,
S. W. GILPIN,
Judge of Probate.
(Seal, Probate Court, St. Louis County, Minn.)
D. H., Aug. 8, 15 and 22, 1912.

MORTGAGE FORECLOSURE SALE.

Default has been made in the payment of the sum of One Thousand Eight Hundred Seventy-nine and 35-100 Dollars, which is claimed to be due and is due at the date of this notice upon a certain Mortgage, duly executed and delivered by J. W. Hilliard and Emma W. Hilliard, his wife, Mortgagors, to Duluth Firemen's Relief Association, a Minnesota Corporation, Mortgagee, bearing date the 7th day of November, 1904, and with a power of sale therein contained, duly recorded in the office of the Register of Deeds in and for the County of St. Louis and State of Minnesota, on the 9th day of November, 1904, at 8 o'clock A. M., in Book 221 of Mortgages, on page 128, and no action or proceeding has been instituted, at law or otherwise, to recover the debt secured by said Mortgage or any part thereof.

NOW, THEREFORE, NOTICE IS HEREBY GIVEN, That by virtue of the power of sale contained in said Mortgage, and pursuant to the statute in such case made and provided, the said Mortgage will be foreclosed by a sale of the premises described in and conveyed by said Mortgage, viz.:

All that part of Lot Four (4), in Block Sixty (60), Portland Division of Duluth, according to the plat thereof on file and of record in the office of the Register of Deeds in and for St. Louis County, Minnesota, particularly described as follows, to-wit: Beginning at a point at the intersection of the Southerly line of East Third Street with the dividing line between Lots Three (3) and Four (4), in said Block Sixty (60), thence Southerly along said dividing line seventy (70) feet, thence Easterly and at right-angles to said last mentioned line to the Easterly line of said Lot Four (4), thence Northerly along said Easterly line of said Lot Four (4) to the Southerly line of said East Third Street, thence Westerly along said Southerly line of said East Third Street to the place of beginning, together with and including a perpetual easement for the right-of-way for wagons and teams over the Southerly half of said Lot Four (4) from the Alley lying at the rear of said Lot, which said easement is fully described and conveyed in and by said mortgage, all of which said premises are situate in St. Louis County and State of Minnesota, with the hereditaments and appurtenances; which sale will be made by the Sheriff of said St. Louis County at the Sheriff's office in the Court House, in the City of Duluth, in said County and State, on the 31st day of August, 1912, at 10 o'clock A. M., of that day, at public vendue, to the highest bidder for cash, to pay said Mortgage indebtedness, and interest, and the taxes, if any, on said premises, and Seventy-five Dollars, Attorney's fees, as stipulated in and by said Mortgage in case of foreclosure, and the disbursements allowed by law; subject to redemption at any time within one year from the day of sale, as provided by law.

Dated July 18th, A. D. 1912.

DULUTH FIREMEN'S RELIEF ASSOCIATION,
Mortgagee.

CRASSWELLER, CRASSWELLER & BLU,
Attorneys for the Mortgagee.
D. H., July 18, 25; Aug. 1, 8, 15, 22, 1912.

MORTGAGE FORECLOSURE SALE—

Default having been made in the payment of the sum of Two Thousand Three Hundred Fifty-two and no-100 Dollars, which is claimed to be due and is due at the date of this notice upon a certain Mortgage, duly executed and delivered by Emma Mills and James Mills, her husband, Mortgagors, to Fitger Brewing company, a Minnesota corporation, Mortgagee, bearing date the 26th day of July, 1910, and with a power of sale therein contained, duly recorded in the office of the Register of Deeds in and for the County of St. Louis, and State of Minnesota, on the 24th day of October, 1910, at 11 o'clock A. M., in Book 276 of Mortgages, on page 142, and no action or proceeding having been instituted, at law or otherwise, to recover the debt secured by said Mortgage or any part thereof.

NOW, THEREFORE, NOTICE IS HEREBY GIVEN, That by virtue of the power of sale contained in said Mortgage, and pursuant to the statute in such case made and provided, the said Mortgage will be foreclosed by a sale of the premises described in and conveyed by said Mortgage, viz.:

Lots numbered One (1) and Two (2) in block numbered Thirty-nine (39), Town of Biwabik, according to the recorded plat thereof now on file and of record in the office of the Register of Deeds, in and for said county in St. Louis County and State of Minnesota, with the hereditaments and appurtenances; which sale will be made by the Sheriff of said St. Louis County at his office in the Court House, in the City of Duluth in said County and State, on the 23rd day of September, 1912, at 10 o'clock A. M., of that day, at public vendue, to the highest bidder for cash, to pay said debt and interest, and the taxes, if any, on said premises, and Seventy-five Dollars, Attorney's fees, as stipulated in and by said Mortgage in case of foreclosure, and the disbursements allowed by law; subject to redemption at any time within one year from the day of sale, as provided by law.

Dated August 7th, A. D. 1912.

FITGER BREWING COMPANY,
By P. S. ANNEKE, Secretary,
Mortgagee.

P. C. SCHMIDT,
Attorney.
D. H., Aug. 8, 15, 22, 29, Sept. 5, 12, 1912.

ADDITIONAL WANTS

From Pages 19 and 20.

TIMBER LANDS.

FOR SALE—WE BUY AND SELL mining and timber lands, improved farm lands in Minnesota, Montana and North Dakota, homesteads, timber claims, farm loans. Barney Eden, 407 Manhattan building.

TIMBER AND CUT-OVER LANDS bought; mortgage loans made. John Q. A. Crosby, 305 Palladio building.

FARM, TIMBER AND CUT-OVER lands bought and sold. F. B. Rossom, 109 Manhattan Bldg.

WANTED TO BUY — STUMPAGE OR timber land near railroad. Address S 169, Herald.

WANTED TO BUY—TIMBER LAND within six miles of railroad. M 390, Herald.

I buy standing timber; also cut-over lands. Geo. Rupley, 615 Lyceum Bldg.

DYE WORKS.

ZENITH CITY DYE WORKS—LARGEST and most reliable. All work done in Duluth. Work called for and delivered. Both 'phones 1888. 232 East Superior street.

Northwestern Dyeing & Cleaning Co.—Oldest reliable dyers and French dry cleaners in Northwest. 19 Lake Ave. north. 'Phones: New, 1516; old, 1337.

NATIONAL DYEING & CLEANING company, 319 E. Superior St. French dry cleaners and fancy dyers. Both 'phones 2376. Branch 15 Lake Ave. N.

AUCTIONEER.

CASH PAID FOR STOCKS OR WILL auction it off for you. Harry Silver, auctioneer. Inquire at St. James Jewelry company, Duluth, Minn.

FARM AND FRUIT LANDS.

WHITNEY WALL CO.
(92)—FOR SALE—200-ACRE FARM; 60 acres cultivated; 8-room house, fine barns; on beautiful lake; best of soil; Carlton county; a bargain at $3,000.

(133)—FOR SALE—FINE 116-ACRE farm, 35 acres cultivated, balance fine timber; on fine river; heavy loam soil; $3,500.
WHITNEY WALL CO.,
301 Torrey Building.

FOR SALE—WHO WANTS THIS SNAP farm of 115 acres with 80 acres under crop, large farm house with stone basement; full set of farm buildings all in first class condition, situated nine miles from the city limits on good automobile road; stock and implements are valued at $1,800; crop is valued at $1,600; buildings are valued at $2,000; will sell for $4,500; part cash, balance at 6 per cent. Inquire Whelan hotel, Lake avenue and First street.

ARE YOU LOOKING FOR A FARM HOME?
The American Immigration Co. offers unparalleled opportunity in the great land opening of the Round Lake country; 150,000 acres; fine land, rich soil; open for settlement in the heart of Wisconsin choice hardwood lands; easy terms; see their representative,
F. L. LEVY,
510 Torrey Building.

FOR SALE—FARM OF 200 ACRES, forty cleared; with eight-room house on stone foundation; one mile from station; running water through the land; must sell for less than its worth to close up estate. Address for particulars, G. W. Lind, 214 Axa building, Duluth.

Farm, Timber and Mineral Lands bought and sold; homesteads and timber claims located. Lee Bros, Co., 204 First Nat. Bank bldg., Duluth.

FOR SALE—BEAUTIFUL CAMP ON Brule river, Wisconsin; twenty acres; good house. Charles B. Couch, Sullivan, Ohio.

FOR SALE — TWENTY ACRES OF land at the Isle of Pines; five acres in grove. Address U 141, Herald.

Farm lands at wholesale prices. L. A. Larsen Co., 214 Providence building.

PRIVATE HOSPITAL.

Private home before and during confinement; best of care by professional nurse; babies also cared for. Margaret Finkle. Call Melrose 2454. 214 Ninth avenue east.

MRS. HANSON, GRADUATE MIDWIFE; female complaints. 413 Seventh avenue east. Zenith 1225.

PRIVATE HOME FOR LADIES DURING confinement; expert care; infants cared for. Ida Pearson, M. D., 284 Harrison avenue, St. Paul.

Mrs. E. Nivela, midwife and private home for ladies. 328 So. 63rd Ave. W. Telephone Cole 316-D.

Mrs. H. Olson, graduate midwife—Private hospital, 329 N. 58th Ave. W. Cole 173.

LYDIA LEHTONEN, MIDWIFE, 2406 West Second St. 'Phone Lincoln 475-A

BUSINESS CHANCES.

BUSINESS CHANCES — THEATERS equipped from machine to screen. We furnish films, supplies and accessories. Special 2 and 3-reel features at reasonable price. Duluth Film Exchange, 107 Second avenue west, Duluth, Minn.

BUSINESS CHANCES—FOR SALE—On account of leaving city will sell furniture of completely furnished ten-room house, filled with roomers; centrally located; $350 cash. C 110 Herald, or call Grand 1336-D.

BUSINESS CHANCES—FOR SALE—pool room and barber shop in connection with cigar store, doing good business, selling on account of other business. W. J. Lambert, 427 Chestnut street, Virginia, Minn.

BUSINESS CHANCES—FOR SALE—$15,000 hardware, implement and furniture stock in prosperous city in northwest part of North Dakota. For particulars write Box 143, Ambrose, N. D.

We buy and sell rooming houses, hotels, confectionery and grocery stores and every other kind of business. See us, DULUTH BUSINESS EXCHANGE, 509 Torrey Building.

BUSINESS CHANCE—FOR SALE, TWO chair barber shop, a bargain if taken at once. O. K. Shop, 323 Chestnut street, Virginia, Minn.

BUSINESS CHANCES — FURNITURE and lease of centrally located eleven-room rooming house; a money maker; $550. N 250 Herald.

BUSINESS CHANCES — FOR SALE—Grocery stock and fixtures. 106 West First street.

RENT—STORES, OFFICES, ETC.

FOR RENT.
Corner store in new Ramstad block, corner Grand and Fifty-seventh avenues west; steam heated; suitable for drug store, with window space for jeweler; low rent and low insurance rate.
5505 Grand avenue, brick store, 27 by 100 feet; finely lighted; full-sized light basement; suitable location for any retail business or for moving-picture show.
W. B. Getchell, telephone Cole 87, 319 Central avenue.

FOR RENT—DESK ROOM, WITH USE of typewriter and telephone, in Providence building; an opportunity for someone wishing to learn use of typewriter. Want someone to receive telephone calls while I am out. Melrose 389.

FOR RENT STORE.
No. 20 Third avenue west; dimensions 18 by 100 feet; with or without basement.
N. J. UPHAM CO.,
18 Third Avenue West.

For Rent—Suite of four offices, with dressing rooms and shower bath, suitable for specialist; large room for light manufacturing; one or two front offices. Apply Christie building.

FOR RENT — BRICK BUILDING ON Garfield avenue, equipped for picture shows or can be used for meat market or grocery. Call Grand 2201-Y.

FOR RENT—OFFICES IN NEW West end Five and Ten Cent Store building. Inquire at 2020 West Superior street.

FOR RENT—BEST LOCATION IN city, suitable for restaurant or office. Inquire 501 West Michigan street.

FOR RENT—FINE OFFICE IN ALWORTH building. For particulars inquire 106 Providence bldg.

WANTED TO RENT.

WANTED—EIGHT OR NINE-ROOM furnished house or flat for six young men and housekeeper, by Sept. 1. Address A 147, Herald.

WANTED TO RENT—ONE OR TWO unfurnished rooms, by a young business man, in the East end of the town. T 167, Herald.

WANTED TO RENT—TWO UNFURNISHED rooms, with bath; no housekeeping; walking distance. J 264, Herald.

BOARD OFFERED.

BOARD AND ROOM BY THE DAY OR week. Mrs. Tammelin, 526 West First street. Hotel Imatra.

BOARD OFFERED — ROOM AND board in private family; Normal district. Call Grand 890-A.

CLAIRVOYANT AND PALMIST.

DULUTH'S FAVORITE CLAIRVOYANT and palmist, Prof. Girard, 20 W. Sup. St. Six questions answered by mail. $1. Send date of birth.

BIDS WANTED

Bids will be received by the Board of Water and Light Commissioners at 4 p. m. the twenty-ninth of August for laying a 10-inch water and a 4-inch gas pipe in Twenty-sixth avenue east from First street east to Sixth street. Accompany bids with certified checks equal to 10 per cent of bid.

Specifications can be obtained of me.

L. N. CASE,
Manager.
D. H., Aug. 22 and 23, 1912. D 271.

HERALD EXCURSION!
LAST OF THE SEASON MONDAY MORNING AT 9
UP THE RIVER ON THE STEAMER COLUMBIA—
ROUND TRIP TICKETS 25 CENTS. GET TICKETS AT HERALD OFFICE

HERALD EXCURSION!
LAST OF THE SEASON TUESDAY AFTERNOON AT 4
DOWN THE NORTH SHORE on STR. AMERICA—
ROUND TRIP TICKETS 30c. TICKETS at HERALD OFFICE

HERALD EXCURSION!
LAST OF THE SEASON WEDNESDAY MORNING AT 9:30
DOWN THE SOUTH SHORE on STR. PLOWBOY—
ROUND TRIP TICKETS $1. TICKETS AT HERALD OFFICE

SITUATION WANTED—MALE.

SITUATION WANTED AT BOOKKEEPING, office work or assistant shipping clerk, by Finnish gentleman; can speak Finnish and English; references. Address B 143, Herald.

SITUATION WANTED — BY TRUSTWORTHY young man who has had experience at stenographic work, and who is not afraid of work; can furnish references. J 146, Herald.

SITUATION WANTED—YOUNG MAN, 26, desires position as bookkeeper assistant or general office clerk. Best references. V 175, Herald.

SITUATION WANTED—BY MAN AND wife as cooks in logging camp. August Route, R. 3, Box 73, Rush City, Minn.

SITUATION WANTED—FEMALE.

SITUATION WANTED — GRADUATE nurse desires position as nurse to invalid lady or gentleman; nervous and slight mental cases a specialty; high recommendations; eleven years' experience; terms according to case. N 155, Herald.

SITUATION WANTED — BY AN American lady as housekeeper in widower's family; capable of caring for children and home. Mrs. F. E. James, 523½ West Superior street.

SITUATION WANTED — BY YOUNG widow lady with girl 8 years old as housekeeper for widower with children or will work out in city. G 162, Herald.

SITUATION WANTED—BY YOUNG lady, any kind of office work or as clerk; willing to leave city. Address J 261, Herald.

SITUATION WANTED — POSITION wanted by stenographer for general office work or assistant bookkeeper. H 124, Herald.

SITUATION WANTED—AS CASHIER or general office work; experienced in bookkeeping, references. W 156, Herald.

SITUATION WANTED—AS STENOGRAPHER or cashier by young lady; can furnish good reference. L 159, Herald.

SITUATION WANTED — COMPETENT dressmaker would like work by day, at once. Address, O 154, Herald.

LACE CURTAINS neatly laundried, 35c to 40c per pair. Mrs. Wild, Lincoln 137-A; 2728 West Michigan street.

SITUATION WANTED—WORK BY the day washing and cleaning. Melrose 2267.

SITUATION WANTED—PLACE TO assist with light housework. Call 719 East Twelfth street.

SITUATION WANTED—DRESSMAKING by experienced dressmaker. Call Melrose 5019.

HAIRDRESSING PARLOR.

MME. MOISAN, 215 West First street. Shampooing, facial massage, scalp treatments. Expert hair-dyeing and coloring; combings and cut hair made up in switches or any shape desired. Phone Grand 2401, for appointments.

RAILROAD TIME TABLES.

DULUTH, MISSABE & NORTHERN RAILWAY.

Office: 426 West Superior St. 'Phone, 969.

Leave.		Arrive.
•7.40am	Hibbing, Chisholm, Virginia, Eveleth, Coleraine, Sharon (Buhl), †Mount'n Iron, †Sparta, †Biwabik	•3.21pm
•3.50pm	Hibbing, Chisholm, Sharon (Buhl), Virginia, Eveleth, Coleraine.	•10.31am
•7.10pm	Virginia, Cook, Rainer, Fort Frances, Port Arthur, Baudette, Warroad, Winnipeg.	•8.31am

•—Daily. †—Daily except Sunday.

Cafe, Observation Car, Mesaba Range Points, Solid Vestibuled Train, Modern Sleepers through to Winnipeg.

THE DULUTH & IRON RANGE RAILROAD COMPANY.

DULUTH—	Leave.	Arrive.
Knife River, Two Harbors, Tower, Ely, Aurora, Biwabik, McKinley, Sparta, Eveleth, Gilbert and Virginia.	† 7.30am † 2.45pm •11.30pm§	‡ 5.30am§ †12.00m • 8.00pm x10.30pm

•—Daily. †—Daily except Sunday. §—Mixed trains leave and arrive Fifteenth avenue east station. ‡—Daily except Monday. x—Sunday only.

DULUTH & NORTHERN MINNESOTA RAILWAY.
Offices, 510 Lonsdale Bldg., Duluth.
Trains connect at Knife River daily (including Sunday) with D. & I. R. trains leaving Duluth at 7:30 a. m., arriving at 6:30 p. m. daily; Sundays, 10.20 p. m. Connects at Cramer with Grand Marais stage when running.

Duluth, South Shore & Atlantic.

Leave.		STATIONS.	Arrive.	
†7.45am	•6.15pm	Duluth (Soo Line Union Station.)	•10.30am	†5.40pm
†8.12am	•6.45pm	Superior (Soo Line Union Station.)	•10.00am	†5.10pm
†8.20am	•6.55pm	Superior (Union Depot.)	•9.50am	†5.00pm
Arrive.			Leave.	
†7.55pm	5.40am	Houghton	†11.00pm	
†8.55pm	6.30am	Calumet	†10.10pm	
†7.05pm	•4.20am	Ishpeming	•12.20am	†6.20am
†7.45pm	•5.00am	Marquette	•11.30pm	†5.20am
	•10.20am	Sault Ste. Marie	•5.25pm	
	•8.00am	Montreal	•9.50pm	•8.20pm
	•8.20pm	Boston	•10.00am	•8.30am
Leave.				
†8.05am	•8.15pm	Montreal	•10.00am	†10.00pm
†10.08pm	•10.20am	New York	•7.15pm	†8.30am

†—Daily except Sunday. •—Daily.

HOTELS.

Imperial Hotel
The convenient place to stop at in Duluth. Thoroughly modern and up-to-date in every respect. ROOMS 75c AND UP. 206-208 West Superior Street.

Elgin Hotel 321 West First St.
European. Gust Johnson, proprietor. $2 per week and up; 75c per day and up. Neat, clean, handsomely furnished rooms; steam heat; hot and cold running water in every room.

NEW St. James Hotel
213-215 West Superior Street.
European. Strictly modern. Under new management. Convenient to depots and boats. Popular prices by day. Rates by week, $2.00 and up.

LAKE AND RIVER STEAMERS.

STR. COLUMBIA
—JULY AND AUGUST TIME TABLE—
2 Trips Daily (except Monday)
TO FOND DU LAC
Leave Duluth 9 a. m. and 2 p. m. Return 1:45 p. m. and 6:45 p. m.
Round Trip Tickets—Adults, 50c; Children, 25c.
MONDAYS—HERALD EXCURSIONS:
Leave Duluth at 9 a. m. Return at 6 p. m.
MOONLIGHT EXCURSIONS ON LAKE:
Leave Duluth, foot of Fifth avenue west at 8:30 p. m., returning at 10:30 p. m.
Round Trip Tickets, 25c.

THE FUNNY BIRDS--- *By Walt Kuhn*

"Come, girls, and listen to the little street singer."

PERSONAL.

PERSONAL—TOURISTS AND OTHERS. We will gladly give you directions that will enable you to secure the best and most popular kodak pictures in and around Duluth. We also explain the "why" of kodak failures to amateurs. Our line of cameras, kodaks and supplies are complete. Developing, printing and enlarging done by experts. Arcade Camera Shop, 110 West Superior street.

PERSONAL—J. P. BRANDER, FORmerly of the firm known as Brander & Gray of 108 East First street, dealers in family trade bottle beer, has started in business himself at 31 West Seventh street, and would like a share of your patronage. Order a case today. 'Phone Grand 2024.

PERSONAL — GOOD FURNITURE selling at almost half retail prices. Your credit O. K. Grand Rapids and Rockford made. Delivered direct from our Duluth showrooms, 2201 West First street. Cameron, factory distributor.

Personal—Ladies—Ask your druggist for Chichester Pills, the Diamond Brand. For 25 years known as best, safest, always reliable. Take no other. Chichester Diamond Brand Pills are sold by druggists everywhere.

MONUMENTS—The Northwestern Monument Co. has opened a store at 327 W. 1st St. with a large, artistic line of marble and granite monuments. Give us a trial before placing your order elsewhere.

PERSONAL—A RESPONSIBLE PARTY in country wishes to care for child under 5; charges $10 per month; references if requested. Box 55, Crow Wing, Minn.

Personal—The best thing for good health is to take Turkish baths at the McKay bath parlors; clean and sanitary; new management. O. A. Thon, prop.

PERSONAL — IF LOUIS PETERSON does not remove at once camp outfit left at 1825 West Second street two years ago, goods will be sold.

PERSONAL — WANTED THE ACquaintance of a young lady about 21. Write to Miss M. Marton, General Delivery, City.

PERSONAL—ORDERS TAKEN FOR Irish crocheted opera bags. Call 521 East Fourth street, or 'phone Grand 2189-X.

PERSONAL—PROF. GIRARD, CLAIRvoyant and palmist, 20 W. Sup. St. Six questions answered by mail, $1.

John Laitinen, tailor, will appreciate your patronage. Repairing, cleaning, pressing neatly done. 18 Third Av. W.

Mrs. Vogt, 17 E. Sup. St. Shampooing, hairdressing, 50c; manicuring, 25c. 'Phones: Mel. 3153; Grand 1672-X.

PERSONAL—For Manicures, see Miss Mabel Smith, Palladio barber shop. Appointments made for Sundays.

PERSONAL—WANTED, A HOUSEkeeper; family of two. Address O 132 Herald.

Massage—Constipation a specialty. Margaret Nelson, 218 W. Sup. St. Room 8.

Lace curtains neatly laundried. Call Grand 1753-D, morning or evening.

Personal—Combings and cut hair made into beautiful switches. Knauf Sisters.

MONEY TO LOAN.

SPECIAL RATE LOANS.
These payments pay both interest and principal.
YOU MAKE YOUR OWN TERMS.
$10—Return $0.45 wkly; $1.80 m'ly
$20—Return $0.90 wkly; $3.60 m'ly
$30—Return $1.35 wkly; $5.40 m'ly
$50—Return $2.25 wkly; $9.00 m'ly
Other amounts in proportion.
DULUTH FINANCE CO.,
301 Palladio Bldg.

$10 TO $100. $10 TO $100. $10 TO $100. ON FURNITURE, PIANOS OR SALARY, At charges honest people can pay. No red tape. No delay. WEEKLY OR MONTHLY PAYMENTS Arranged to suit your income. DULUTH LOAN COMPANY, 307 Columbia Bldg. 303 W. Sup. St. Open every day and Wed. & Sat. evgs.

WE LOAN ON ALL KINDS OF PERsonal security at lowest rates. Call on us, 430 Manhattan Bldg., and get rates. Duluth Mortgage Loan Co. W. Horkan. New 1598-D; Melrose 3733.

MONEY FOR SALARIED PEOPLE AND others upon their own names; cheap rates, easy payments; confidential. D. H. Tolman, 510 Palladio building.

MONEY TO LOAN ON DIAMONDS, watches, furs and all goods of value, $1 to $1,500. Keystone Loan & Mercantile company, 22 West Superior St.

WATCHES REPAIRED.

Guarantee Main Springs, $1.00; watch cleaned, $1. Garon Bros., 213 W. 1st.

FOR SALE—HOUSES.

GENUINE SNAPS.

A fine eight-room residence in one of the best residence districts of Hunter's Park (all modern except heat), will be sold at a big sacrifice. The owner is out of the city and will sell at a bargain price—$2,800, on easy terms.

A ten-room house very centrally located and rented to two very responsible parties; all modern except heat; everything in fine shape. A snap at $3,200; good terms to offer.

C. L. RAKOWSKY & CO., 201 Exchange Bldg.

FOR SALE.
Newly remodeled 6-room cottage and barn on Fifty-third avenue west; lot 62½ by 75 feet; well water; price $1,250; $250 cash, balance monthly.
THOMAS OLOFSON,
5417 Ramsey Street, West Duluth.

FOR SALE.
Six-room house at Lakeside, two blocks from Lakeside school; chicken coop and shed in rear; lot 35 by 100; snap, $1,150; easy terms. See
W. M. PRINDLE & CO.,
Lonsdale Building.

FOR SALE—A REAL BARGAIN. OWNer has modern six-room house, all conveniences; hot water heat; lot 80x150, level; at 1816 Woodland avenue, Hunters Park. On payments, easy terms or a good discount for cash. Grand 1459-X.

FOR SALE — MUST BE SOLD AT once, seven-room house with water, sewer and gas for cooking; can be bought direct from owner; will be sold cheap for cash. 1617 East Fifth street.

FOR SALE—NEW, WELL-BUILT, SIX-room house and bath; concrete foundation, water, sewer, gas and electric light; lot 30 by 140 feet; half block from car line. Will sell cheap if taken at once. 718 East Eighth street.

FOR SALE BY OWNER—NEW, SEVen-room house; strictly modern; hot water heat; one block from car line; 4405 Regent street; easy terms; good discount for cash; party leaving city. Phone Lakeside, 257-L.

FOR SALE—BRAND NEW SIX-ROOM modern house at Lakeside; hot water heat; open fireplace; beam ceilings; $350 cash, $30 per month; price $3,850. Greenfield, 310-311 Columbia building.

FOR SALE — FIVE-ROOM HOUSE; hardwood floor in dining room, electric light, $200 cash, balance $10 per month. Price $700. Norman Johnson, 24 Lemon street, Duluth Heights.

FOR SALE—A SPLENDID EIGHT-room house and two lots, all modern, very attractive, at Lakeside. William C. Sargent, 208 Exchange Bldg., city.

FOR SALE—TWO FOUR-ROOM FLAT buildings in West end, $3,800; $400 cash, balance to suit; thoroughly modern. A. F. Kreager, 406-7 Torrey building.

FOR SALE—FOUR-ROOM HOUSE, water and gas, lot 50 by 140 feet; will sell cheap, account of leaving for the West. 5206 Glendale street, Lakeside.

FOR SALE—BY OWNER, NEW FIVE-room house located at 4220 West Fourth street. Inquire at 2705 West Fourth street; new phone Lincoln 292-A.

FOR SALE—FIVE-ROOM BUNGALOW on easy payments; gas, water, sewer, etc.; normal school district. See or call Dr. G. W. Davis, both 'phones.

FOR SALE—A GOOD MODERN SEVEN-room house near high school; cheaper than you can build the house. 617 Lake avenue north.

FOR SALE—EIGHT-ROOM MODERN house cheap. Owner leaving city. 606 North Fifty-seventh avenue west.

FOR SALE—FIVE-ROOM HOUSE AND one acre of land, cheap. Homecroft Park. Call Melrose 3030.

FOR SALE—THAT MAN "FIDER" sells houses. Talk with Fider. 18 Third avenue west.

ADDITIONAL WANTS ON PAGES 18 AND 20

FOR RENT—HOUSES.

6-room house, with water, sewer and electric light, 711 West Third street; $16.

6-room house, in fine condition, at 1114 East Third street; modern improvements, large yard; $32.50.

Very desirable 8-room house, with a large, fine yard; premises are in first-class condition; walking distance; 713 East Third street; rental $30.

8-room modern brick house at 127 East First street. You can make entire rent by keeping a few roomers. Rent $45.

At 828 East Second street we offer 6-room modern brick house, in fine condition, with nice yard. This is in fine neighborhood. Rent $34.50.

Sixteenth avenue east and First street, very desirable 10-room modern house; fine neighborhood; excellent car service; house is in first-class condition; rental $50.00.

10-room modern brick house at 1228 East First street; steam heat, water and janitor service furnished. See us about this. Rental very attractive.

519 Eighth avenue east, rental only $16 for a 6-room house, with water, sewer and electric light.

W. M. PRINDLE & CO.,
Main Floor, Lonsdale Bldg.
Melrose 2400. Grand 239.

HOUSES.

For rent—8-room detached house, 29 West Second street; will be put in good condition; rent reasonable.

For rent—Sept. 1, 10-room modern house, 413 Fourth avenue east; good condition; $45.

For rent—Thoroughly modern 11-room semi-detached house in East end; $65.

JOHN A. STEPHENSON & CO., Wolvin Building.

FOR RENT.
310 Fourteenth Ave. E., 5 rooms, bath; $15.
1218½ East Fourth St., 5 rooms; water and sewer; $15.
1303½ Lake Ave. S., 5 rooms; $11.
1820 West Second St., 6 rooms; heated, all conveniences; $35.
1007 East Second St., 9 rooms; all conveniences; $40.
N. J. UPHAM CO.,
18 Third Avenue West.

HOUSES FOR RENT.

SEVEN ROOMS, 529½ EAST SUPERior street, hardwood floors, electric light, bath; $20.

EIGHT ROOMS, 309 WEST FOURTH street, furnace heat, bath, hardwood floors, gas and electric light; $30.

EIGHT ROOMS, 412 SIXTH AVENUE west, hot water heating plant, brick house; $30.

R. B. KNOX & CO., Exchange Building.

FOR RENT — TEN-ROOM HOUSE, 1903 East Superior street, all modern conveniences. We invite your inspection of this property, and will be glad to show you through any time. F. C. Salter Co., Lonsdale building.

FOR RENT—A FURNISHED TEN-room house with all modern conveniences; four bathrooms; for month of September; located at 2215 East First street. Apply 2219 East Superior street. Telephone Melrose 3369.

FOR RENT — SIX-ROOM HOUSE, 204 East Third street, gas, electric light and bath; rent reasonable; central location for one who wishes to live just outside business district. F. C. Salter Co., Lonsdale building.

FOR RENT — FURNISHED HOUSE, between Fifteenth and sixteenth avenues east, nine rooms, in very best condition; fine trees, shrubs, lake view. Ready about Oct. 1. Little & Nolte Co.

FOR RENT—ELEVEN-ROOM MODERN house at 1905 East Third street. Apply 1901 East Third street. Melrose 2374.

FOR RENT—MILL BOARDING HOUSE. Call Alger Smith & Co., West Duluth mill.

FOR RENT—TWELVE-ROOM HOUSE at 405 East Third street. Call Grand 1129.

FOR RENT — HOUSE; SUITABLE for boarders. Apply 1711 London road.

FOR RENT — SEPT. 1, EIGHT-ROOM modern house. 216 Second avenue east.

WANTED TO BUY.

WANTED TO BUY—GROWERS AND shippers of potatoes will do well to correspond with us. D. E. Ryan company, Minneapolis, Minn.

WANTED TO BUY — SECOND-HAND furniture and stoves. Joe Popkin, 29 West First street; Grand 253-X.

WANTED TO BUY—Second-hand furniture & stoves. Hagstrom & Lundquist, 2012 W. Superior St. Lincoln 447-A.

WANTED TO BUY — A LARGE OR small tract of land for investment. I 69, Herald.

H. POPKIN BUYS SECOND-HAND stoves and furniture. Lincoln 295-X.

LITMAN BROS. BUY SECOND-HAND stoves and furniture. Both 'phones.

DRESSMAKING.

FIRST CLASS DRESSMAKING DONE; work guaranteed. 11 West Second street. Mrs. La Vera De Rusha.

DRESSMAKING AND LADIES' TAILoring. 20 West Superior street. Mel. 5019.

EXPERT WORK IN ALL KINDS dressmaking. Call Melrose 4629.

DRESSMAKING AND LADIES' TAILoring. 'Phone, Melrose 1117.

FOR SALE MISCELLANEOUS.

FOR SALE—ONE CALLBURG PIANO mahogany case, $69; $300 Kimball practically new for quick sale, $175; a Krell 65-note player piano in good condition, $365, was $750; Decker Bros. parlor grand, was $850, now $375, good as new, terms confidential. A number of organs and practice pianos free if you pay drayage and repairing. Kreidler Piano Co. 108 East Superior street.

FOR SALE—GOOD FURNITURE FROM our Grand Rapids, Mich., and Rockford, Ill., factories, sold and delivered direct from our Duluth showrooms. Your credit O. K., and you don't pay retail prices. Mammoth shipments arriving daily. Cameron, the factory representative. Showrooms, 2201 West First street.

FOR SALE — POOL AND BILLIARD tables. Large stock of new and second-hand billiard and pool tables; also bar fixtures, show cases, tables, chairs and refrigerators; time payments. Write for catalogue. Merle & Heaney Manufacturing company, 521-523 Third street south, Minneapolis.

FOR SALE.
Street car bodies, suitable for campers or homecrofters, in perfect condition, with or without heating plant.
DULUTH MACHINERY CO.,
Third Avenue East and Michigan Street.

For sale—One Mason & Hamlin, fine condition, $100; one slightly used Kranich & Bach, $85; one Hazelton Bros., practically new, walnut case, $250; small payment secures one. We need floor space. J. F. Weismiller, 203 East Superior street.

FOR SALE—SLIGHTLY USED AND rebuilt typewriters, all makes; print type Olivers, used but a few months, $60; typewriters rented; rent applied on purchase. Hersey & McArthur, 319 West First street; Mel. 3248.

FOR SALE—CHEAP, HOUSEHOLD furniture including beds, stoves, icebox, library tables, chairs, etc., in good condition. Call afternoons at 325 Forty-second avenue east on car line.

FOR SALE—SIX LEATHER CHAIRS, one round extension table, one china closet, one buffett, price $40; worth $75. All mission; going out of business. M. B. Abramson, 310 Central avenue, West Duluth.

FOR SALE—A $350 CONWAY PIANO, good condition, oak case. This is an excellent bargain at $150, on easy terms. John A. Tupper, 306 East Superior street.

FOR SALE — RANGE AND HOT WAter attachment, used a little while; also box stove. Will sell cheap. R. Langstaff, 517 Forthy-eighth avenue west.

FOR SALE—Second hand woodworking machinery, portable sawmills, transmission appliances, pipes for steam, water and furnaces. Duluth Mach Co.

FOR SALE — LARGE ROLL TOP desk, Oliver typewriter, good piano, steel range; must sell at once; owner leaving city. M. J., care Herald.

FOR SALE — HOUSEHOLD FURNIture for four-room flat; range with waterfront and base-burner; will sell separate. 506 East First street.

FOR SALE—THREE BEDS WITH springs, two mattresses, also two dressers, all in perfect condition; very cheap. Melrose 1921.

For Sale—Hammond piano, mahogany case, perfect condition; $195, worth $300. Terry & Gilluson, 405 Cen. Av.

FOR SALE—CHEAP, A CHIROPRACtic outfit, also solid mahogany dining room set. Call at 29 West First street.

For Sale—Get a typewriter for 17 cents a day; all makes at greatly reduced prices. Edmont, 330 W. Superior St.

FOR SALE—BRAND NEW GARLAND heater, two carpets, two good iron beds. Call 516 Lake avenue north.

FOR SALE — GAS RANGE WITH water heater; good condition. Call 110 South Sixteenth avenue east.

FOR SALE—FURNITURE OF STRICTly modern four-room flat, and flat for rent. Address R 187, Herald.

FOR SALE—TWENTY THOROUGH-bred White Wyandotte hens at S. L. Smith, $1 each. 307 Manhattan.

FOR SALE — CHEAP, SANITARY couch, dresser and commode. 311 So. Seventeenth avenue east.

FOR SALE—FOR $10, GASOLINE OIL tank. August Saunder, 425 Fifth avenue east.

FOR SALE — HOUSEHOLD FURNIture; party leaving city. 4405 Regent street.

FOR SALE—BABY BED, WITH DROP sides. Call Grand 1437-D.

FOR SALE—OLIVER TYPEWRITER, No. 5, new; cheap. Call Grand, 2423.

FOR SALE—Phonograph parts; repair work done. E. T. Schlender, Mel. 2619.

FOR SALE—FIRST CLASS PIANO cheap. Call 150-L, Calumet.

HORSES, VEHICLES, ETC.

HORSES! MULES! HORSES!
BARRETT & ZIMMERMAN'S MIDWAY HORSE MARKET.
THE LARGEST IN AMERICA.
500 to 800 head of horses and mules constantly on hand; fresh horses arriving from the country every day. If you need draft horses, general purpose horses, delivery horses, or horses and mules for railroad construction we can fill your order. Private sales daily. Part time given if desired. See our horses before you buy. We can save you money.
BARRETT & ZIMMERMAN'S MIDWAY HORSE MARKET,
ST. PAUL, MINN.

HORSES! 100 HORSES!
Drafters, delivery, farm horses and mares. Fine drivers and ponies. Our prices are the lowest; part time given. We buy, sell and exchange horses, wagons and harness.
RUNQUIST & CO.,
Sale stable 209 West First street.

FOR SALE—ONE DRIVING HORSE, 6 years old; one young team weighing 2,800 pounds; one cheap team weighing 3,200 pounds. Call Highland car line, opposite wireless station. Al. Honeysett.

WAGONS—CUTTERS—SLEIGHS.
Complete line always on hand; bargains in grocers and butcher wagons. Write for catalogue. L. Hammel Co., 302-308 East First street, Duluth.

FOR SALE—HORSE, TWO WAGONS, sleigh, one set of harness. Inquire Abramson's Furniture Store, 310 Central avenue, West Duluth.

FOR SALE—STANDARD BRED MARE, best driver and saddler in city; lady or child can handle her; also fine surrey. Apply J. Christie, Christie building, city.

FOR SALE—COMBINATION SADDLE horse, 8 years old; weighs about 1,100 pounds. Inquire 143 Sixty-first avenue east. 'Phone 253-K Lakeside.

FOR SALE—GOOD STRONG TOP buggy, cheap. 1021 East Sixth street.

FOR SALE—40 horses; all sizes. 28 E. 1st St., Western Sales Stable Co.

FOR SALE—30 HORSES AT ZENITH Sale & Boarding stable, 524 W. 1st St.

RENTAL AGENCIES.

FLATS.

4 rooms, 104 S. 39th Ave. W.	$ 9.00
4 rooms, 125 19th Ave. W.	10.00
4 rooms, 121 19th Ave. W.	16.00

HOUSES.

7 rooms, 1618 Piedmont Ave.	16.00
6 rooms, 1713 Jefferson St.	20.00
6 rooms, 807 Park place	35.00
6 rooms, 1418 E. First St.	37.50
9 rooms, 107 8th Ave. W.	45.00
8 rooms, 1610 E. Superior St.	45.00
10 rooms, 1431 E. 2nd St.	55.00

J. D. HOWARD & CO.,
209-212 Providence Building.
Melrose 193. Grand 326.

HOUSES.

1905 East Superior St., 10 rooms	$35.00
413 Fourth Ave. East, 10 rooms	45.00
110 So. Sixteenth Ave E., 8 rooms	35.00
19 So. 17th Ave. E., 8 rooms	32.50
506 Fifth Ave. E., 6 rooms	15.00
21 Mesaba Ave., 8 rooms	30.00
114 West Second St., 10 rooms	30.00
622 West Third St., 8 rooms	22.00

FLATS.

1924 West Fourth St., 4 rooms	12.50
2106 West Superior St., 6 rooms	18.00
24 W. First St., 3 rooms, heated	25.00

STORE.

2004 West Superior St.	40.00

STRYKER, MANLEY & BUCK,
Torrey Building.

LOST AND FOUND.

FOUND—FIND OUT FROM THE ARcade Camera Shop how to improve the quality of your kodak pictures. Amateurs' troublesome problems solved free. The only best place in town to get up-to-date camera and kodak supplies. 110 W. Superior St.

FOUND—DON'T PAY RETAIL PRICES for good furniture. Buy from Cameron, factory representative. New shipments arriving. Your credit O. K. Our Duluth showrooms, 2201 West First street.

LOST—TUESDAY, NEAR FIFTH AVEnue west and Superior street, bill book containing about $22. Finder return to 420 West Superior street. Reward.

LOST—SUNDAY BETWEEN FOURteenth and Twentieth avenues east, pearl brooch, finder return to T. W. Wahl, 208 Lonsdale building; reward.

WILL THE PARTY WHO TOOK suitcase off East Fourth 8:30 p. m. please return to 229 Pittsburg avenue in exchange for theirs.

LOST — BLACK COCKER SPANIEL answering to name of Nero. Return to 2526 East Second street and receive reward.

LOST—AT COUNTRY FAIR, BABY'S ring tied with pink ribbon. Call Melrose 3653 for reward.

STOVE REPAIRS.

WE CARRY IN STOCK REPAIRS FOR 10,000 different stoves and ranges. C. F. Wiggerts & Son. 410 E. Sup. St.

DULUTH BUSINESS DIRECTORY

WHERE TO GET WHAT YOU WANT

EACH FIRM A LEADER IN ITS LINE

Consult this list before placing your order, if you want the best at a price you like to pay.

AWNINGS, TENTS, PACKSACKS.

POIRIER TENT & AWNING CO., 413 East Superior street. Both 'phones.

The awning specialists, Duluth Tent & Awning company, 1608 W. Sup. St.

ACCOUNTANT.

MATTESON & MACGREGOR, PUBLIC ACCOUNTANTS AND AUDITORS. Business Counselors and Systematizers. 702-703 Alworth Bldg., 'Phones: Melrose 4700, Grand 71.

S. M. LESTER, 412 PROVIDENCE building. Both 'phones, 862.

ACCOUNTANT—F. D. HARLOW, 405 Lonsdale building. Melrose 1208.

CARPENTER REPAIR WORK.

REMODELING OR REPAIRING WORK done neatly. Call August Anderson, Melrose 4958.

Work done neatly. O. Pearson, 207 W. 1st St. Zenith 1274-X, or Park 97.

CARPET CLEANING WORKS.

INTERSTATE CARPET CLEANING CO. L. Sinotte, Prop., compressed air and vacuum cleaners and rug weavers. 1928 West Michigan St. Both 'phones.

CLAIRVOYANT HAIR SPECIALIST

Mrs. Anna, clairvoyant, in Bryant & Co.'s hair-growing parlors, who grows a head of hair or no pay. Odd Fellows' hall, Lake avenue, Mel. 1145.

CIVIL ENGINEERING.

Duluth Engineering Co., W. B. Patton, Mgr., 613 Palladio Bldg. Specifications prepared and construction superintended for waterworks, sewerage, etc.

CHEMIST AND ASSAYER.

Duluth Testing laboratory, C. A. Graves, Mgr. Assays, chemical analyses, cement tests. Edison Bldg., 214 W. 1st.

CHIMNEY SWEEPER.

Ed. McCarty, chimney sweep & furnace cleaning. 5129 Glendale; Mel. 4865; Park 39-Y.

CORSETS.

Nu Bone Corsets, made to order. Guaranteed unbreakable. 306 Fidelity Blk.

CIVIL ENGINEER & SURVEYORS.

NICHOLS & FARRELL, 418 MANHATtan Bldg. Anything in engineering.

CARD ENGRAVING AND STAMPS.

Consolidated Stamp & Printing Co., Barker & Orr, props., 14 4th Ave. W.

DANCING ACADEMY.

COFFIN—25 Lake avenue north. Either 'phone. Open afternoon and evening.

DRESSMAKING SCHOOL.

Miss Gray's school of garment cutting and making, also patterns cut to measure, 3rd floor of Geo. A. Gray Co.

Standard School of Dressmaking, evening classes, 20 W. Sup. St. Mel. 5019.

DANCING LESSONS.

Lynn Dancing Academy, lady instructor, 18 Lake avenue north. Hall for rent. Melrose 1145.

DENTIST.

Dr. W. H. Olson, 222 New Jersey Bldg. All work guaranteed. Both 'phones.

DETECTIVE AGENCY.

NORTHWESTERN DETECTIVE AGENcy obtains information confidentially. 317 Columbia building. Grand 909-A.

FURNITURE RE-COVERED.

Let Forsell do your UPHOLSTERING. 334 E. Superior St. Both 'phones.

FURNITURE AND PIANOS.

Finished and repaired. Theo. Thompson, 336 E. Sup. St. Old 'phone, 2828.

FLORIST.

Dul. Floral Co., wholesale, retail cut flowers; funeral designs. 121 W. Sup.

GRADING, SODDING & SEEDING.

THE BEST BLACK DIRT AND SANDY loam for sale. H. B. Keedy, 1711 London road. Both 'phones.

HAT SHOPS.

Hats cleaned and blocked, equal new. Union Hat Shop, 28 Lake Ave. north.

JANITOR & WINDOW-WASHER.

PUBLIC JANITOR AND WINDOW washer, Prudence Robert, the best new window-cleaner in the city. Mel. 4196, Grand 2285-Y. 120 Pioneer Blk.

KEY, LOCK AND SAFE WORKS.

LAWN MOWERS SHARPENED—CENtral repair shop, 115 W. Michigan St.

MUSICAL INSTRUMENTS.

A. Haakonsen, dealer and expert repairer, at J. W. Nelson's, 5 East Superior street.

BOSTON MUSIC CO., MUSICAL MERchandise. 6 and 8 West First street.

PHONOGRAPH REPAIRING.

E. T. Schlender, suc. to Bates Music Co., expert phonograph repairer; parts of all makes in stock. Call Mel. 2619.

PATENTS.

PATENTS — ALL ABOUT PATENTS. See Stevens, 610 Sellwood building.

PAINTING AND PAPERHANGING.

For painting and decorating. See Youngdahl & Diers, 223 W. 2nd St.

REAL ESTATE.

L. A. Larsen Co., 213 Providence bldg. City property, lands, loans, fire ins.

RUG WEAVING.

FIRST-CLASS WORK — SILK CURtains a specialty. Melrose 3341.

SWEDISH MASSAGE.

Luzina Ojala cures rheumatism and stomach trouble. 348 Lake Ave. S.

A. E. HANSEN, MASSEUR, 400 NEW Jersey Bldg. Old 'phone 4273 Melrose.

GRADUATE MASSEUSE, 305 EAST First street. Phone Melrose 4494.

SAFETY RAZORS SHARPENED.

Safety razor blades of all kinds sharpened and put in first-class condition. 30c per dozen. Quayle-Larsen Co.

TAILORS.

ILVANDER & HIHNA, LADIES' AND gents' tailoring. Peoples' hotel, 246 Lake avenue south. Our regular suits from $28 up. We have a special leader at $12 and up. Melrose 1732.

John Laitinen, tailor, will appreciate your patronage. Repairing, cleaning, pressing neatly done. 18 Third Av. W.

UMBRELLA REPAIRING.

Umbrellas correctly repaired and recovered. R. C. Kruschke, 402 W. Sup. St.

WATCHMAKER AND JEWELRY.

Watches and clocks repaired; satisfaction guaranteed. 6 West First street.

HERALD EXCURSION!
LAST OF THE SEASON MONDAY MORNING AT 9
UP THE RIVER ON THE STEAMER COLUMBIA—
ROUND TRIP TICKETS 25 CENTS
GET TICKETS AT HERALD OFFICE

HERALD EXCURSION!
LAST OF THE SEASON TUESDAY AFTERNOON AT 4
DOWN THE NORTH SHORE on STR. AMERICA—
ROUND TRIP TICKETS 30c.
TICKETS at HERALD OFFICE

HERALD EXCURSION!
LAST OF THE SEASON WEDNESDAY MORNING AT 9:30
DOWN THE SOUTH SHORE on STR. PLOWBOY—
ROUND TRIP TICKETS $1.
TICKETS AT HERALD OFFICE

LET THE HERALD WANT ADS HELP YOU

Do you need help? Do you need a tenant for that vacant room? Have you a business you want to sell? Have you anything you cannot use and want to sell?

Perhaps you have household furniture you are not needing and want to turn into cash?

??

Have you a flat that you want to rent or a house for sale? If so, the Want Ads will serve you?

The cost is small. Competent operators are awaiting your call—

BOTH PHONES 324

THE HERALD, DULUTH'S RECOGNIZED WANT AD MEDIUM

One Cent a Word Each Insertion. No Advertisements Less Than 15 Cents.

TELEPHONE DIRECTORY
—OF—
BUSINESS HOUSES

Below you will find a condensed list of reliable business firms. This is designed for the convenience of busy people. A telephone order to any one of them will receive the same careful attention as would be given an order placed in person. You can safely depend upon the reliability of any one of these firms.

	Old 'Phone.	New 'Phone.
DRUGGISTS—		
Eddie Jeronimus, Ph.G.	1243	1072
DENTISTS—		
Dr. F. H. Burnett, D.D.S.	4608	909-X
DYE WORKS—		
Zenith City Dye W'ks.	1888	1888
Northwestern Dyeing & Cleaning Co.	1337	1516
LAUNDRIES—		
Peerless Laundry	428	428
Yale Laundry	479	479
Lutes Laundry	447	447
Home Laundry Co.	478	478
Model Laundry	2749	1302
Puritan Power	1378	1378
Troy Laundry	257	257
MEAT MARKET—		
Mork Bros.	1590	189

REAL ESTATE, FIRE INSURANCE AND RENTAL AGENCIES

Duluth Realty Co., 608 1st N. Bank bldg.
C. L. Rakowsky & Co., 201 Exch. bldg.
E. D. Field Co., 203 Exchange building.
W. C. Sherwood, 118 Manhattan bldg.
Getty-Smith Co., 306 Palladio building.

HELP WANTED—MALE.

WANTED — A GOOD REPRESENTATIVE business man, 25 to 40, to canvass and collect in Duluth and Superior; salary and commission; good chance for advancement; must have local references. Apply 409 Lyceum building.

WANTED—WILL PAY FAIR WAGES for the use of one or more car loads of good work horses by the month to thrash and plow from date till Nov. 1. H. N. Tucker, Courtenay, N. D.

WANTED—Men to learn barber trade; easy work, big pay. Few weeks completes by our method. Write for free catalogue. Moler Barber College, 27 Nicollet Av., Minneapolis. Estab. 1893.

WANTED — TWENTY MINERS FOR underground work; also twenty men familiar with pit and track work; good wages. Address, giving age and experience, D 209, Herald.

WANTED—MEN AND WOMEN FOR government positions; $80 per month; write for list of positions open. Franklin Institute, Department 181 R, Rochester, N. Y.

WANTED—A CUTTER FOR CUTTING gloves, mitts and shoes with factory experience. Address Duluth Mitt and Glove company, Duluth, Minn., No. 16 East Michigan street.

WANTED—BOY FOR OFFICE WORK, who has finished the eighth grade. Apply in your own handwriting, giving age, nativity, etc. P. O. box 173, Duluth.

WANTED—A GOOD BRIGHT YOUNG man about 18 for work in wholesale house; apply giving age, experience and references to P. O. Drawer 450, Duluth.

Wanted—Good salesmen for lands in St. Louis, Aitkin, Red Lake, Marshall and Polk counties, Minn.; must be capable men. Address Land Man, care Herald.

WANTED—EXPERIENCED BAGGAGE driver; apply Duluth Van Storage company, 18 Fourth avenue west.

WANTED — FIRST-CLASS CANVASSER; something new; sold to men only; good percentage. Melrose 3335.

WANTED — TWO YOUNG MEN, OVER 16 years old, at Patrick Duluth Woolen mills.

WANTED—CYLINDER PRESS FEEDER. Thwing Stewart company.

One Cent a Word Each Insertion. No Advertisements Less Than 15 Cents.

HELP WANTED—MALE.
(Continued.)

WANTED.
75 cedar cutters for large cedar concern north of Virginia; work year round; camps right on railroad; good chance for experienced men. Apply to
A. K. BERGER,
Cusson, Minn.

WANTED — TWO HUNDRED RAILroad laborers of all kinds for British Columbia, $2.75 to $4.00 per day; two years' work. Free fare from Duluth; ship Saturday morning 8 a. m. Call 511½ West Michigan street. W. J. Fedders & Co.

WANTED—MEN TO KNOW L. BERGstein, the clothier, at 521 West Superior street, being unable to sell his business without a great loss has decided to continue same. While away the business will be managed by Jens Drogsvold.

WANTED — PARTY TO JOIN ME IN a money-maker. Something new. No competition. To operate at several of the county fairs. Small investments. Must hurry. Call at 620 Sixth avenue east.

WANTED—EXPERIENCED DRIVERS for furniture delivery; acquainted with the city preferred; good steady job to able and sober men. Apply to shipping clerk. French & Bassett Co.

WANTED—MEN FOR RAILROAD work in North Dakota; good wages, free fare; ship daily. Stack Employment company, 517½ West Michigan street.

WANTED — SALESMAN FAMILIAR with electric trade; liberal compensation; permanent position. Arc Ray Electric company, Canton, Ohio.

WANTED — TWO FIRST-CLASS plumbers. Archie McDougall Plumbing company, 214 East Superior street.

WANTED — BUSHELMAN. APPLY Dry Cleaning Department Troy Laundering company.

WANTED—EXPERIENCED FURNITURE teamster; also good helpers. Duluth Van & Storage company.

WANTED — EXPERIENCED PRESS feeder. Apply Christie Lithograph & Printing Co.

WANTED—BARBER, 707 WEST SUPERIOR street.

AUTOS, MOTORCYCLES, MOTORBOATS.

THE MOTOR INN GARAGE AT MINneapolis offers every convenience to the tourist. Open all night and located at 1023 First avenue south, one-half block from Auditorium. We have some bargains in used cars, 'busses and trucks.

TIRE REPAIRING ABSOLUTELY guaranteed; the oldest, most reliable shop in town, Duluth Auto Supply Co. 412-14 E. Superior. Zen. 2163-A; Melrose 4102. F. W. Neuman, Mgr.

For Sale—A Reading Standard motorcycle, in good condition, price $75. See walter Holmberg, 528 Lake Ave. So., Duluth agent for the well-known SILENT INDIAN MOTOCYCLE.

Old auto tires bought; highest prices paid. Northwestern Iron & Metal Co., 17 E. 1st St., or Eighteenth avenue west and Railroad St. Either 'phone.

FOR SALE—GOOD SIZED PASSENger touring car; all new tires. Can be seen at 2904 West Third street.

BOATS BOUGHT AND SOLD. MOTOR Boat exchange. 511 Torrey building.

BOOKS.

MORE INTERESTING THAN A NOVEL.
Woodrow Wilson wrote the most interesting story of the American people ever written. It is the story of our country's life from earliest times to the point where history and the present meet. Write Harper & Bros., Franklin square, New York, for full particulars.

One Cent a Word Each Insertion. No Advertisements Less Than 15 Cents.

HELP WANTED—FEMALE.

SALESWOMEN WANTED
For glove and other departments; must be able to furnisn A-1 references for work in the particular departments.
GEORGE A. GRAY CO.

WANTED—BRIGHT YOUNG LADIES to compare the values of our photo and camera supplies with others before buying. We carry the largest and most complete line of cameras and kodaks in the city. Arcade Camera Shop, 110 W. Superior street.

WANTED—BOOKKEEPERS, STENOGraphers, professional men to take our European mineral and vapor baths and massages; great relief for rheumatism, neuralgia, stomach and kidney troubles, etc. 17-19 East Superior street, upstairs.

WANTED—MACKINAW AND PANTS makers; steady work and good wages. Dakotah Garment Manufacturing Co. 417 Sibley street, St. Paul, Minn.

WANTED—WOMAN FOR GENERAL housework two days each week on Park Point. Apply to Superintendent Patrick, Duluth Woolen Mills, 600 Garfield avenue, Lincoln 489.

WANTED — COMPETENT GIRL FOR general housework; must be first-class cook; no washing or chamber work; wages $30. Phone Grand, 885 or Melrose, 1011.

WANTED—TWO GIRLS TO SEW sacks on machines. Apply at once, Northwestern Iron & Metal company, Eighteenth avenue west and Railroad.

WANTED — EXPERIENCED GIRL for general housework; small family; good wages. Mrs. Peter E. Meagher, 2017 East Jefferson street.

WANTED—A GIRL FOR GENERAL housework; small family; good wages. Mrs. W. E. Culkin, 2328 Woodland avenue.

WANTED—PRACTICAL NURSE AND to do light housework; middle-aged lady preferred; family of two. L 252, Herald.

WANTED — EXPERIENCED WAITress; good wages; no Sunday work, Vienna bakery, 27 East Superior street.

WANTED — GIRL FOR GENERAL housework; small family. 1121 London road. Telephone Melrose 4802.

WANTED—GIRL FOR LIGHT HOUSEwork. 120 South Fourteenth avenue east.

WANTED — COMPETENT GIRL, NO washing; will pay big wages. Call at 117 West Third street.

WANTED — GIRL FOR GENERAL housework; two in family. Call mornings, 610 Sixteenth avenue east.

WANTED—ALL KINDS OF FEMALE help at Park Employment agency, 15 Lake avenue north. Both 'phones.

WANTED — CARPENTERS. APPLY Barnett-Record company, 418 Lyceum building.

WANTED — WAITRESS FOR straight dining room work. Ormonde hotel. 221-223 Lake avenue south.

WANTED—GIRL TO ASSIST WITH housework. Call 4523 Cambridge street or 'phone Lakeside 100-K.

WANTED—GIRL FOR GENERAL housework; family of three; no children. 1224 East First street.

WANTED—GIRLS AT CENTRAL EMployment agency, room 3, over Big Duluth store. Both 'phones.

WANTED — STENOGRAPHER—SOME law oqice experience required. Address H 123, Herald.

WANTED — GIRL FOR GENERAL housework; small family, good pay. 1426 East Third street.

WANTED—YOUNG GIRL TO HELP with housework and care of children. 1418½ East First street.

WANTED—COMPETENT MAID FOR second work. Mrs. W. E. Richardson, 2525 East Second street.

WANTED — COMPETENT GIRL FOR general housework; small family. 2319 East First street.

WANTED—GOOD GIRL FOR KITCHen; one who understands English. 228 First avenue west.

WANTED—A YOUNG GIRL TO HELP in housework. Call 416 West Superior street.

WANTED — WOMAN FOR GENERAL housework to work mornings. 1201 East Third street.

WANTED—COMPETENT MAID FOR second work. Mrs. A. C. Weiss, 1615 East Superior street.

WANTED — RELIABLE GIRL FOR general housework. Mrs. Wilson. 319 Mesaba avenue.

WANTED — GIRL FOR GENERAL housework; good wages. 317 East Third street.

WANTED — TWO GIRLS, OVER 16 years old, at Patrick Duluth Woolen mills.

WANTED—GIRL TO SEW ON FURS. Buckman Fur factory, 16 East Superior street.

WANTED — SHIRT AND WAIST finisher, at once. 320 Sixth avenue east.

WANTED—GIRLS AT MRS. SOMERS' employment office, 15 Second Ave. E.

WANTED—GIRL TO ASSIST WITH housework. 1406 East Fourth street.

WANTED — GIRL FOR GENERAL housework. 1016 East First street.

WANTED — WAITRESS. MARINE hotel, 206 Lake avenue south.

WANTED — GIRL FOR GENERAL housework. 1127 East Third street.

WANTED—COOK. HOTEL DE NOMIE, Odanah, Wis.

WANTED—CHAMBERMAIDS. HOTEL McKay.

WANTED—WAITRESS AT MARINE hotel, 206 Lake avenue south.

BOARD AND ROOM WANTED.

WANTED.
Board and room at moderate rates for young men and women, convenient to the college. Duluth Business university, 118-120 Fourth avenue west, Christie building. Both 'phones.

WANTED—BOARD AND ROOM IN private family. Write, Frank Kydonis. 215 West Superior street.

One Cent a Word Each Insertion. No Advertisements Less Than 15 Cents.

ADDITIONAL WANTS ON PAGES 18 AND 19

ADDITIONAL WANTS ON PAGES 18 AND 19

FOR RENT—ROOMS.

FOR RENT — LARGE, PLEASANT, neatly furnished front room; steam heat, electric light, bath, use of 'phone. Also smaller rooms at very reasonable prices. Beautiful lake view; very conveniently located to center of city. 201 East Second St.

NEW HOTEL ALEXANDRIA.
322-324 West Second street, now open for business. First-class suites and single rooms, with bath and telephone in all rooms; all modern. Fine table board, $5 per week.

FOR RENT—TWO NICE LARGE nicely furnished rooms; steam heat, gas range, electric light and bath; $15 per month; just right to go housekeeping. Call 1030 West First street.

FOR RENT — WELL FURNISHED, warm comfortable rooms, large and small; at very reasonable rates to steady roomers; transients accommodated. The Verona, 310 W. Third St.

FOR RENT — TWO FURNISHED rooms for light housekeeping for two gentlemen, $11 per month. No. 2 Vernon street or Thirty-first avenue west and Second street.

FOR RENT—NICELY FURNISHED rooms, central location; electric light; also basement room for light housekeeping. 216 West Third street.

FOR RENT — TWO FURNISHED rooms for light housekeeping, with range and dishes; also single rooms, cheap. 817 West Michigan street.

FOR RENT—A LARGE FURNISHED front room or a small back room with all conveniences; easy walking distance of business center. Old phone, Melrose 3380.

FOR RENT—ROOM LARGE ENOUGH for two; in one of the handsomest down town residences. 131 West Third street or Melrose 2503.

FOR RENT — NICELY FURNISHED rooms, including double parlor, with kitchen for housekeeping if desired. 307 East Third street.

FOR RENT—FOUR ROOMS FURnished for housekeeping; strictly modern and private. Grand 1121-D.

FOR RENT — NEWLY FURNISHED rooms, single and double, all conveniences, $1.50 and up per week. 423 East First street.

FOR RENT — NICELY FURNISHED room, suitable for one or two gentlemen. Low rent. Call 127 West Fourth street.

FOR RENT—ONE LARGE PLEASANT furnished room for light housekeeping; all conveniences. 113 West Fourth street.

FOR RENT—TWO COMPLETE FURnished rooms for housekeeping; light, fuel and bath. 2711 West Third street.

FOR RENT—TWO LARGE FURNISHED rooms for light housekeeping; all conveniences. 206 East First street, first floor.

FOR RENT — TWO FURNISHED rooms for light housekeeping at 118 Third avenue west; also unfurnished roms.

FOR RENT—NICE VENTILATED, furnished rooms, en suite or single; reasonable prices. 17 East Superior street.

For rent—Two nicely furnished heated front rooms, running water, etc., rent reasonable. 118 East Sup. street.

FOR RENT — DESIRABLE FRONT room with alcove and large closet; hot water heat. 801 East First St.

FOR RENT — BEAUTIFUL FURnished front room with alcove, at No. 20 West Second street.

FOR RENT — FURNISHED ROOM with or without board. 18 Twentieth avenue west.

FOR RENT — TWO ROOMS FOR housekeeping at $10 a month. Inquire 326 East Second street.

FOR RENT—ONE OR TWO ROOMS for light housekeeping. 621 East Second street.

FOR RENT — TWO UNFURNISHED rooms, $7.50 per month. 621 East Second street.

FOR RENT — NEWLY FURNISHED room, 222 Fifth avenue east, Ashtabula terrace.

FOR RENT — ROOMS FURNISHED complete for light housekeeping; all conveniences, 119 West Second street.

FOR RENT—NICELY FURNISHED room; all modern. 1530 East Superior street.

FOR RENT—ONE OR TWO BEAUTIful rooms; modern. 625 East Third street.

FOR RENT — NICELY FURNISHED rooms at 12 West First street, flat E.

FOR RENT — TWO NICELY FURnished rooms. 15 East Fifth street.

FOR RENT—THREE ROOMS, 518 EAST Sixth street; water and light.

REAL ESTATE LOANS.

WE HAVE FUNDS
On hand that we can loan at 5 per cent on select real estate security.
NO DELAY.
F. I. SALTER COMPANY,
302-3 Lonsdale Bldg.

CITY AND VILLAGE LOANS IN MINnesota. Buy or build a home on monthly payments. C. A. Knippenberg, 300 Alworth Bldg. 'Phones 597. Grand and Fifty-sixth avenues west.

WE WRITE INSURANCE IN STRONG companies, make city and farm loans, and solicit some of your business. Wm. C. Sargent, 208 Exchange Bldg.

MONEY TO LOAN—LOANS MADE ON timber and farm lands. John Q. A. Crosby, 305 Palladio building.

Money to Loan—Low rates, no delay. Duluth Realty Co., 1st National Bldg.

Money to Loan—Any amount; low rates. Cooley & Underhill, 209 Exchange.

Loans on farm and city property. Northern Title Co., First Nat'l Bank Bldg.

FOR SALE—COWS.

FOR SALE—CARLSON WILL ARRIVE with a car of fresh milch cows Wednesday, Aug. 21. 2201 West Twelfth —Lincoln 230-D.

A CARLOAD OF FRESH MILCH COWS will arrive to S. M. Kaner, Sunday, Aug. 18. 1218 East Seventh street. Both 'phones.

One Cent a Word Each Insertion. No Advertisements Less Than 15 Cents.

FOR RENT—FLATS.

5 rooms on second floor of brick building at 428 West Fourth street; modern in every respect; in fine condition; excellent place for only $25.

6-room flat at 319 East First street; strictly modern in every way, including heat. This is an exceptionally fine flat for $12.50.

6-room heated flat with all modern conveniences, 518 East First street; nothing better in town; rent $40.00.

3-room flat, good condition, Fifteenth avenue west; water paid; $9.

5-room cozy flat, with bath, city water and sewer; exceptionally good flat for $12; located 2114 West Michigan street. See this.

6-room desirable flat, 1305 West Michigan street; fine car service; water, sewer and electric light; water paid. Look this up; it rents for only $12.

2 very desirable, nice, large, light rooms, just the place for parties wishing downtown location, for light housekeeping; over 114 West Superior street; steam heat and water furnished; rent $25 per month.

W. M. PRINDLE & CO.,
Main Floor, Lonsdale Bldg.
Melrose 2400. Grand 239.

FOR RENT.

6-room heated flat	$37.50
6-room heated flat	35.00
5-room heated flat	32.50

109 Ninth Avenue East.

6-room flat, London road	25.00

3 rooms, 13 E. Superior street.

CORPORATE INVESTMENT COMPANY,
100 Torrey Building.
Grand, Melrose 2107.

FOR RENT.
1218 East Fourth St., second floor, 6 rooms; water and sewer; $15.
312 S. Nineteenth Ave. E., 4 rooms; water and sewer; $15.
323½ W. Fourth St., 5 rooms; bath gas for cooking; $18.
1824-1826 W. Second St., 4 rooms each; heated, all conveniences; $22.
N. J. UPHAM CO.,
18 Third Avenue West.

FOR RENT — SEVEN ROOMS AND bath; strictly modern; hot water heating plant, very economically heated; unusually bright, pleasant apartment with beautiful view of lake; $35 per month; water paid; garbage and ashes removed free; also gas range furnished. Melrose 5234.

FOR RENT—117-119 WEST FIRST street, two 4-room flats, hardwood floors, bath, gas, electric light, etc. Rent, $19 W. C. Sherwood & Co., 118 Manhattan building, both 'phones 225.

FOR RENT — WAHLDORF — FIVE rooms, equal seven, with wall beds, heat, janitor, completely equipped kitchen; finest centrally located in city; $45 to $55. Wahl & Messer, 208 Lonsdale building.

FOR RENT—PARTICULARLY WELL furnished flat, six rooms, thoroughly modern, desirable location, rent $55. Lease until May 1. N. J. Upham company. 18 Third avenue west.

FOR RENT — MUNGER TERRACE, four-room steam heated flat, gas, range, bath, electric light, etc., $27.50 per month. Two people only. F. I. Salter Co., 303 Lonsdale building.

FOR RENT—ONE VERY FINE SIX-room flat. 2832 West Third street; also two three-room flats. 2732 West Third street. Inquire Martin Smith. 'Phone Grand 2156.

FOR RENT—AN OPPORTUNITY IS offered to secure one of those desirable apartments in the Washington, 119 East Second street. H. J. Mullin, 403 Lonsdale building.

FOR RENT—SIX-ROOM ITASCA FLAT, 420 East First street; modern in every way except heat; cheap rent. John A. Stephenson & Co., Wolvin building.

FOR RENT—THOROUGHLY MODERN six-room flat; 1829½ East Superior street; heat, hot and cold water and janitor service supplied; $37.50. John A. Stephenson & Co., Wolvin building.

FOR RENT — FOUR-ROOM BRICK flat, all modern conveniences, $18 per month, 23 East Fourth street. Call 506 West Superior street.

FOR RENT — SIX-ROOM BRICK apartment, hot water heat, gas stove, laundry. Apply Dr. Greeley, 317 Twenty-third avenue west.

FOR RENT—GOOD THREE, FOUR AND five-room flats, very warm for winter, low rent; inquire Flat 2, 1104 West First street.

FOR RENT — TWO SEVEN-ROOM heated Dacey apartments, 1002 and 1008 East Third street. Call either 'phone 423.

FOR RENT — FOUR ROOMS, 2 VERnon street, water, sewer, gas, electric light, $10.50. Call Grand, 2228-A.

FOR RENT — THREE-ROOM FLAT; all conveniences. 515 Lake avenue north.

FOR RENT — NICE FIVE-ROOM brick flat. Inquire 424 Ninth avenue east.

FOR RENT — FIVE-ROOM FURnished flat at 125½ East Fourth. Inquire at 123 East Fourth.

FOR RENT—FOUR-ROOM FLAT AND three-room flat, cheap, at 415 Sixth avenue west.

FOR RENT—PLEASANT FIVE-ROOM upper flat; modern except heat. 313 East Sixth street.

FOR RENT—FIVE-ROOM FLAT, MODern except heat; first floor. 118 East Fifth street.

FOR RENT—THREE AND FOUR-room flat, 811 Lake avenue north.

FOR RENT—FIVE-ROOM FLAT. 312 Ninth avenue west; all conveniences.

One Cent a Word Each Insertion. No Advertisements Less Than 15 Cents.

FOR RENT—FLATS.
(Continued.)

BELLEVUE TERRACE.
Seventh avenue west and First St. Three or four flats for rent of four or five rooms each; bath, gas for cooking, gas and electric lights; rent very reasonable.
N. J. UPHAM CO.,
18 Third Avenue West.

FOR RENT—ON OCT. 1, ONE SIX-room steam heated flat on East First street; very desirable; $45 per month. William C. Sargent. 208 Exchange building.

FOR RENT — TWO SEVEN-ROOM flats at 715 West Second street; heat and water furnished, $30 each. William C. Sargent. 208 Exchange bldg.

FOR RENT—SIX-ROOM BRICK FLAT; hot water heat; all conveniences. 811 East Fifth street. Inquire in the rear.

FOR SALE—REAL ESTATE.

MASSACHUSETTS REAL ESTATE COMPANY.

FOR RENT.

412 Fourth avenue east, 6 rooms; stove heat, gas for light and cooking; water paid	$21.00
412 Eighth avenue east, 6 rooms; bath, laundry and cement basement; hot water heat, gas range, gas and electric light; strictly modern	35.00
318 Seventh avenue east, 6 rooms; hot water heat, laundry, storeroom; hot and cold water all the time	42.50
924½, Flat B, East Secend street, 6 rooms; good condition; steam heat and water furnished	25.00
127 Tenth avenue east 5 rooms; hardwood floors, open plumbing; water furnished; steam heat	25.00

MASSACHUSETTS REAL ESTATE COMPANY,
18 Phoenix Block, City.

M. B. CULLUM,
REAL ESTATE, LOANS AND INSURANCE,
4, 5, 6 PHOENIX BLOCK.

A number of fine homes in the East end for private sale.
Houses and lots of various classes all over the city.
A large list of New Duluth lots.

M. B. CULLUM,
4, 5, 6 PHOENIX BLOCK.

BEAUTIFUL LOCATION FOR TWO BUNGALOWS.

Upper side of London road at Lakeside, 75 by 190 feet.

Splendid view over the lake.

PRICE ONLY $1,400.

GREENFIELD,
310-11 Columbia Building.

HEADQUARTERS FOR STEEL PLANT LOTS AT BARGAIN PRICES. SEE
DULUTH REALTY CO.,
608 First National Bank Bldg.
Call Mel. 1591 or Grand 1995-D.

BARGAINS
In residence lots on Eleventh, Twelfth and Thirteenth streets, near Twenty-third avenue west. Easy terms.
SWEDISH REAL ESTATE BUREAU,
2602 West Third St.

FOR SALE—MODERN FLAT BUILDing, location the best; monthly rental $200; price right; terms easy; don't reply unless you have $5,000 cash and mean business. Address A 176, Herald.

FOR SALE—LOT 50x140 FEET NEAR Elinor street on lower side Fifty-seventh avenue; terms one-third cash, balance in 1, 2, and 3 years. See E. H. Barber. 1305 East Sixth street.

FOR SALE—45x100 FOOT LOTS ON Twentieth avenue east and Sixth street; prices and terms right; best residence location in the East end. A. H. Burg & Co., 300 Alworth Bldg.

FOR SALE — LOT ON ELEVENTH street and Thirteenth avenue east, two blocks from new car line; fine lake view; will sell cheap if taken at once. Call Grand 1971-X.

FOR SALE—2½-ACRE LOT AT WOODland, $175. Whitney Wall company.

KODAKS AND CAMERAS.

A NEW DISCOVERY.
One place in Duluth where photo finishing for amateurs is done scientifically; we cater to the people who want the best results. Our work is high grade and done by skilled labor. There is only one.
ARCADE CAMERA SHOP,
110 W. Superior St. Always open.

SCHOOL OF ENGLISH.

TANIS SCHOOL OF ENGLISH FOR foreigners will resume work in September; opening day recital, Thursday evening, Sept. 12. Jno. Tanis, principal. Winthrop block, corner of Fourth avenue west and First street.

SECRET SOCIETIES.

PALESTINE LODGE NO. 79, A. F. & A. M.—Regular meetings first and third Monday evenings of each month at 8 o'clock. Next meeting, Sept. 16, 1912. Work—Regular business. James S. Matteson, W. M.; H. Nesbitt, secretary.

IONIC LODGE NO. 186, A. F. & A. M.—Regular meetings second and fourth Monday evenings of each month at 8 o'clock. No meeting until further notice. Warren E. Greene, W. M.; Burr Porter, secretary.

KEYSTONE CHAPTER NO. 20, R. A. M.—Stated convocations second and fourth Wednesday evenings of each month at 8 o'clock. Next meeting Aug. 28, 1912. Work, regular business. Carl E. Lonegren, H. P.; Alfred Le Richeux, secretary.

DULUTH COUNCIL NO. 6, R. & S. M.—Stated convocations first and third Fridays of each month at 8 p. m. No meeting until further notice. Philip Bayha, T. I. M.; Alfred Le Richeux, recorder.

DULUTH COMMANDERY NO. 18, K. T.—Stated conclave first Tuesday of each month at 8 o'clock. Next conclave, Sept. 3, 1912. Work—Regular business and rehearsal officers. William D. Underhill, E. C.; Alfred Le Richeux, recorder.

SCOTTISH RITE—REGULAR meetings every Thursday evening at 8 o'clock. No meeting until further notice. Henry Nesbitt, secretary.

ZENITH CHAPTER NO. 25, Order of Eastern Star—Regular meetings second and fourth Friday evenings of each month at 8 o'clock. No meeting until further notice. Nellie L. Allen, W. M.; Ella F. Gearhart, secretary.

EUCLID LODGE NO. 198, A. F. & A. M.—Meets at West Duluth second and fourth Wednesdays of each month at 7:30 p. m. Next meeting Aug. 28, 1912. Work—Third degree. Mason M. Forbes, W. M.; A. Dunleavy, secretary.

DULUTH CHAPTER NO. 59, R. A. M.—Meets at West Duluth first and third Wednesdays of each month at 7:30 p. m. Next meeting Sept. 18, 1912. Work—M. M. degree. M. J. Murray, H. P.; A. Dunleavy, secretary.

EUCLID CHAPTER NO. 56, Order of Eastern Star—Regular meetings first and third Tuesday evenings of each month at 7:30 at West Duluth Masonic temple. Next meeting, Sept. 3, 1912. Work—Regular business. Elsie J. Bailey, W. M.; Esther E. Murray, secretary.

ZENITH COUNCIL NO. 161, Royal league, meets the second and fourth Thursdays of the month at 8 p. m., K. of P. hall, 118 West Superior street. Next meeting, Aug. 22, 1912. Initiation. O. S. Kempton, archon, 308 Wolvin building, collector; H. A. Hall, 18 East First street.

K. O. T. M.
DULUTH TENT, NO. 1, KNIGHTS OF the Maccabees of the World, meets first and third Mondays of each month at Maccabee hall, 21 Lake avenue north. Charles G. Futter, commander, 623 North Fifty-seventh avenue west; J. B. Gelineau, record keeper, office in hall. Hours, 10 a. m. to 1 p. m. daily. Zenith 'phone, Grand, 619-X.

DULUTH LODGE NO. 505, Loyal Order of Moose, meets every Monday evening at 8 o'clock, Moose hall, 224 West First street. M. E. Scott, secretary, 304 Columbia building.

BROTHERHOOD OF AMERican Yeomen—Duluth Homestead No. 3131, meets every Thursday evening at 8 o'clock at Yeoman hall, Fourth avenue west and First street. Bert W. Longwell, foreman. 'Phone, Grand 735. Mrs. J. A. Bellmeur, correspondent. Office room 24, Winthrop block. 'Phone Grand 1080-X; residence 'phone, Cole 340-D.

UNITED ORDER OF FORESTERS—Court Eastern Star, No. 86, U. O. F. hall, corner Fourth avenue west and First street. Newton H. Wilson, C. R., 508 Torrey building; Julia Wilson, secretary. No. 2612 West Fourth street; Harry Milnes, treasurer, room 23 Winthrop block, new 'phone, Grand, 1080-X.

M. W. A.
IMPERIAL CAMP, NO. 2206—MEETS at Maccabee hall, Lake avenue north, second and fourth Mondays of each month. Bert Erickson, consul; C. P. Earl, clerk, box 411.

CLAN STEWART, NO. 50, O. S. C.—Meets first and third Wednesdays each month, 8 p. m., at U. O. F. hall, corner Fourth avenue west and First street. Next regular meeting Sept. 4th. Alex Macrae, chief; Percival M. Young, secretary; John Burnett, financial secretary, 313 Torrey building.

DIAMOND LODGE, NO. 45, K. OF P.—Meets every Monday evening in Sloan's hall, corner Twentieth avenue west and Superior street. George E. Duren, C. C.; S. L. Pierce, K. of R. & S.

K. OF P.
NORTH STAR LODGE, NO. 35, K. OF P.—Meets every Friday evening at Castle hall, 118 West Superior street. L. J. Sparks, C. C., 310 Wolvin building; S. A. Hearn, 28 North Twenty-eighth avenue west K. of R. & S.

DULUTH LODGE, NO. 28, I. O. O. F.—MEETS every Friday evening at 8 o'clock at Odd Fellows' hall, 18 Lake avenue north. Next meeting night, Friday, Aug. 23. Regular business. F. L. Birrer, N. G.; R. A. Anderson, Rec. Sec.; A. H. Paul, Fin. Sec.

DULUTH ENCAMPMENT, NO. 36, I. O. O. F.—Meets on the second and fourth Thursday at Odd Fellows hall, 18 Lake avenue north. Next meeting night, Aug. 22. Business—Work. G. H. Glass, C. P.; W. J. McDonald, Rec. Scribe; L. H. Marlow, Fin. Scribe.

A. O. U. W.
FIDELITY LODGE, NO. 105—MEETS at Maccabee hall, 21 Lake avenue north, every Thursday at 8 p. m. Visiting members welcome. M. Cossi, M. W.; A. E. Piering, recorder; O. J. Murvold; financier, 217 East Fifth street.

MODERN SAMARITANS.
ALPHA COUNCIL, NO. 1—TAKE NOtice: That Beneficent degree will not meet till 2nd and 4th Tuesday in Sept., and the Samaritan degree will not meet till the 1st and 3rd Tuesday in August at K. P. hall, 118 West Superior street. J. Kelly, G. S.; Wallace P. Wellbanks, scribe; T. A. Gall, F. S., First National bank building. Mrs. D. C. Burnett, Lady G. S.

ROYAL ARCANUM, DULUTH COUNcil, No. 1483—Meets second and fourth Tuesday evenings at Maccabee hall, 21 Lake avenue north. Clinton Brooks, secretary, 401 Columbia building.
Mesaba Council, No. 1493—Meets first and third Wednesday evenings at Columbia hall, West end. A. M. Johnson, secretary, 117 North Twentieth avenue west.

ORDER OF OWLS, DULUTH Nest, No. 1200—Meetings are held first and third Wednesdays of each month at Eagles hall, 418 West Superior street. Joseph E. Feaks, secretary, 22 East Superior street.

UPHOLSTERING.

Furniture, Automobiles, Carriages; reasonable prices. E. Ott, 112 1st Ave. W.

LAST EDITION

THE DULUTH HERALD

24 PAGES

VOLUME XXX—NO. 117. FRIDAY EVENING, AUGUST 23, 1912. TWO CENTS.

MINNESOTA HISTORICAL SOCIETY.

Minnesota ... ST PAUL Minn

ARCHBOLD SAYS STANDARD OIL GAVE $125,000 TO HELP ELECT ROOSEVELT, AND SPECIFIED HE MUST KNOW OF IT

LEFTY LOUIE FOUND, CLAIM AUTHORITIES

Gunman Wanted in Rosenthal Case Is in the Southwest.

"Man Higher Up" May Confess, Is Whitman's Belief.

More of Becker's Deposits Are Found in the Banks.

New York, Aug. 23.—Louis Rosenzweig, alias "Lefty Louie," has been located in the suburb of a Southwestern city near the Rocky mountains, and two detectives of the district attorney's staff have been sent to arrest the much wanted gun man in the Rosenthal murder case.

The authorities did not reveal the name of the place.

The blackmail phase of the Rosenthal murder case is now being probed by District Attorney Whitman, who has let it become known that he has obtained evidence implicating a police inspector and a civilian in grafting.

While Mr. Whitman will not commit himself, it is known that he expects an offer of a complete confession from a man higher up in police circles, whose story will lay bare the graft system and whose narration will involve many others who have profited by blackmail on gambling and disorderly houses.

Charles C. Steinert and James C. White, the policemen who were indicted by the grand jury in connection with the arrest of "Jack" Zelig, were arraigned before Judge Mulqueen today. They pleaded not guilty to the indictments charging perjury and were held in $10,000 bail.

Becker Money Found.

Still more of Becker's bank deposits have come to light. Detailed tabulations of his accounts in nine banks show deposits as high as $6,300 in one day. There is one of $6,000; one of $3,000; two of $2,500; one of $2,300; four of $2,000; four of $1,500; four of $1,000, and several in odd amounts between $1,000 and $2,000. The total for the nine banks was $49,623, and it is believed his total "savings" will foot up to $100,000.

The records show that on July 31, two days after Becker's arrest, his wife withdrew $16,500, and on Aug. 1 took out $3,500 more.

AGREE ON SOME TERMS IN CHICAGO

All Difficulties Except Wage Scale of Car Men Settled.

Chicago, Aug. 23.—With working conditions satisfactorily settled, union leaders and officials of the street car companies prepared for a debate of the question of wages at another conference with Mayor Harrison tomorrow.

Concessions made by representatives of the street car men and traction officials cleared away all but the wage difficulty. It is expected the draft of the wage agreement will insure peace.

FREE SITE FOR MARKET STABLES

Use of Vacant Lots Has Been Granted Rent Free.

The owner of two lots on the lower side of First street between Second and Third avenues east has granted the use of them for the tying of teams owned by farmers using the public market at the Armory.

Duluth people interested in the market were notified this morning by R. M. Hunter, the agent, that the owner of the lot would allow the building of temporary shelters for the horses, the market to have the use of the two lots rent free subject to thirty days notice for vacation. M. W. Turner has given permission to have a lean-to built against his building adjoining the lots.

The news was extremely gratifying to those interested in the market. The greatest objection to the Armory market has been that the farmers had no place in which to stable their horses, and were obliged to pay livery charges while using the market. When the market was revived this year, efforts were made to get vacant lots on the corner of Second avenue east and Second street, or others on the corner of Third avenue east and First street, without success. Application for the lots across the street from the shelters will be built by next Wednesday.

The Armory market has been more of a success this year than ever before. More farmers are using it, and consumers are showing a greater appreciation of its value. More cordial relations between farmers and grocers have also been established, and the farmers are finding a ready market for their products.

RETAINED BY SCHEPPS' FAMILY AS ATTORNEY

BERNARD H. SANDLER,
An Attorney, Has Been Engaged by the Family of Sam Schepps to Protect Him in the Rosenthal Murder Case. Schepps Has Declined to Accept Sandler Seriously and Has Repeatedly Refused to Confer With Him.

DETROIT MEN MAY NOT ACT

Waiver of Examination Expected in Some Boodle Cases.

Detective Testifies He Paid Brozo $100 for His Vote.

Detroit, Mich., Aug. 23.—Whether a number of Detroit aldermen charged with accepting or announcing their willingness to accept bribes will waive preliminary examination and be bound over for trial may be determined late today when, it is expected, the preliminary hearing of Alderman Louis Brozo of the Thirteenth ward will be completed. The Brozo hearing began yesterday afternoon.

The examination of Brozo came to a dramatic and unexpected halt when Charles L. Wilkins, special assistant to Prosecuting Attorney Shepperd, suddenly collapsed unconscious in his chair.

In an instant Detective Walter J. Brennan, who had been testifying as to how he claims he trapped Brozo, was forgotten. The court room was in a turmoil. It was thought the attorney had sustained an apoplectic stroke and was dying. A physician soon restored consciousness to the stricken lawyer, and when he recovered Judge Stein adjourned the hearing. One of the first men to rush for medical assistance when the lawyer fell limp in his seat was Alderman David Rosenthal, one of the eighteen whose conviction Wilkins had been

(Continued on page 15, first column.)

FOREIGN CROP ESTIMATES MADE

International Institute Makes Report to Washington.

Washington, Aug. 23. — Preliminary figures of this year's production of the principal crops of several foreign countries were received today by the department of agriculture by cable from the International Institute of Agriculture at Rome, Italy, as follows:

Wheat—Prussia, 90,472,000 bushels; Bulgaria, 63,750,000 bushels; Canada, 187,927,000 bushels; Egypt, 28,948,000 bushels.

Corn—Spain, 25,984,000 bushels; Egypt, 76,448,000 bushels.

Cotton—Egypt, 844,144,000 pounds.

Rye—Prussia, 346,444,000 bushels; Bulgaria, 12,400,000 bushels; Belgium, 22,518,000 bushels; Denmark, 18,038,000 bushels.

Barley—Prussia, 81,125,000 bushels; Bulgaria, 18,373,000 bushels; Canada, 32,520,000 bushels; Egypt, 10,845,000 bushels; Denmark, 25,655,000 bushels.

Oats—Prussia, 387,444,000 bushels; Canada, 340,022,000 bushels; Denmark, 52,468,000 bushels; Hungary, 87,549,000 bushels.

Rice—Spain, 8,564,000 bushels; Egypt, 14,500,000 bushels.

Condition of cereal crops in Russia is such as to predict yields above the average.

BLUES ARE LEADING IN THE MIMIC WAR.

Bonner Springs, Kan., Aug. 23.—Hoping to regain the advantage lost yesterday when its outposts were repulsed near here, the Red Army in the Kansas war maneuvers broke camp at Reno early today with a determination to meet the Blues before nightfall. As the war game now stands the Blues have an advantage over the Reds.

THRONGS AT BOOTH'S BIER

All Nations and Creeds Represented at His Lying in State.

Defy Pelting, Cold Rain to Pay Honor to Dead Leader.

London, Aug. 23.—The body of Gen. William Booth lay in state today, and the occasion produced such a display of respect from all classes as has probably never been excelled.

All nations and all creeds were represented among the many thousands who paid their last tribute to the great evangelist.

Even before dawn, and despite a pelting, cold rain, thousands were waiting in front of Congress Hall, Clapton, where the body had been taken from the late general's private residence. Before the general public was admitted, however, a large number of personal friends, public officials and high officers of the Salvation Army came to pay their last respects.

From 10 o'clock until the day closed, a constant stream of humanity filed past the catafalque on which lay the general's body. Side by side with poorly clad women who had come for a last sight of the man who had brought some sunshine into their lives, were fashionably dressed women who desired to pay their homage to the Christian leader.

Usual Mourning Signs Missing.

The usual signs of mourning were not visible. Flying over the great hall at the top of a tall flag pole was the Salvation banner with "blood and fire" upon it. Draped above the doorway were a Union Jack and a German flag, supported on each side by the Stars and Stripes of the United States and Rising Sun of Japan. Except for Salvation Army flags there was not a banner in the hall.

The plain, hardwood casket was covered with a pall made of the Salvation Army coat of arms, which supported, instead of a sword, the dead general's favorite Bible, hym book and campaign cap.

The coffin rested on a marble base, underneath a hugh canopy of gold and

(Continued on page 15, fourth column.)

THRASHING AGAIN IN WEST COUNTIES

Wheat Is Returning From 12 to 25 Bushels Per Acre.

Crookston, Minn., Aug. 23.—(Special to The Herald.)—Thrashing was generally resumed today throughout the Red River valley. The first wheat thrashed near Climax averaged on one farm 24 bushels per acre, on another 13 and another 18. At Angus, one farmer reports 12 bushels of wheat and one other 14. The average all over the county is running 15 to 18 bushels. Corn and potato land is yielding from 20 to 25 bushels of wheat per acre.

The first promising thrashing weather this fall prevails. Farm help is very scarce, with much wheat and flax yet to be harvested.

WOMAN WHO WOUNDED ATTORNEY IN NEW YORK

ELIZABETH M. EDMUNDS.

New York, Aug. 23.—Mrs. Elizabeth M. Edmunds was the woman who shot District Attorney Albert C. Fach of Richmond county, Monday. Fach is in a critical condition, suffering from three bullet wounds, and the doctors say he may not recover. Mrs. Edmunds was a former client of Fach. She is the wife of a Manhattan dentist. She blamed Mr. Fach for failing to convict her husband in a recent suit she instituted against Dr. Edmunds for abandonment. Dr. Edmunds became acquainted with her while she was performing as an expert rifle and revolver shot in a Western shooting gallery.

SEEK WIDE FIGHT ON SOCIAL EVIL

World's Purity Federation Plans Are Told By Steadwell.

La Crosse, Wis., Aug. 23.—Announcement is made today by B. S. Steadwell, president of the World's Purity federation, that the federation will begin an immediate campaign in an effort to secure a properly organized and thoroughly equipped department in each state of the Union and in each province of Canada, for the suppression of public vice. It is contended that such departments, as integral parts of state governments, will be able, in conjunction with the federal government, to completely suppress the white slave traffic and to wipe out the public dive.

"The World's Purity federation is the oldest and most widely known organization that is engaged in the fight against white slavery and public vice, and has always stood for rational and sane methods in its work," said Mr. Steadwell. "If public vice is ever suppressed and the young people are protected from its ravages, it must come through our government, and cannot be brought about by reformers who are seeking personal careers or are actuated by other selfish motives."

Sugar Prices Raised.

New York, Aug. 23.—All grades of refined sugar were advanced 10 cents a hundred pounds today.

TEDDY GIVES PENROSE LIE

Says Charge About Perkins Is False and He Knows It.

Declares the Senator Is Actuated By "Infinite Baseness."

New York, Aug. 23.—Col. Roosevelt today declared that "Senator Penrose's statement that George W. Perkins underwrote my primary expenses for $3,000,000 or any sum even remotely resembling it is a deliberate and willful falsehood, which he knows to be such when he makes it."

"Mr. Penrose," he added, "would do well not to attribute to others the infinite baseness which actuates himself."

Col. Roosevelt dictated the foregoing and the following statement today. He had not read Senator Penrose's statement concerning his primary expenses, he said, and inquired closely concerning just what the senator had said.

"Deliberate, Wilful Falsehood."

"The statement that the letters and telegrams to Mr. Cortelyou," the statement continues, "were written for the purpose of going into the record, and were not genuine and were not accepted by Mr. Cortelyou as genuine, is a deliberate and wilful falsehood and Senator Penrose knows it to be such when he makes it."

"My first letter, written as soon as I heard a rumor that the Standard Oil people had contributed, and explicit and unequivocal in its terms, was written on Oct. 26. My second letter, if possible even more emphatic, on Oct. 27. Not hearing from the letters, I wired on Oct. 29. I then received from Mr. Cortelyou a statement that my wishes would be complied with and that no contribution from the Standard Oil people had been or would be received.

"If any such contribution was received, it was not only without my knowledge, but against my explicit direction.

"These letters speak for themselves. They went into the records, of course, but they went into the records because they were genuine and bore on their face the proof that they were genuine, and because I received the assurance that they were accepted in the spirit in which I wrote them.

ANNA HELD GETS DIVORCE FROM ZIEGFELD.

New York, Aug. 23.—Anna Held, the actress, obtained an interlocutory decree of divorce from her husband, Florenz Ziegfeld, the theatrical manager. Attorneys for the actress appeared before Justice Amend in the supreme court and asked for an order confirming the report of the referee appointed to take testimony in the case. The order was granted by default as no one appeared in behalf of Ziegfeld to oppose the motion.

Order of Moose Ends Work.

Kansas City, Mo., Aug. 23.—Having exhausted most of the business before the annual convention of the Loyal Order of Moose, today's sessions of the organization were devoted to picking up loose ends and planning for next year's gathering. Most of the delegates left town today and those who remained were more inclined to pleasure than business.

BANQUO'S GHOST.

TELLS OF HELPING ROOSEVELT CAMPAIGN

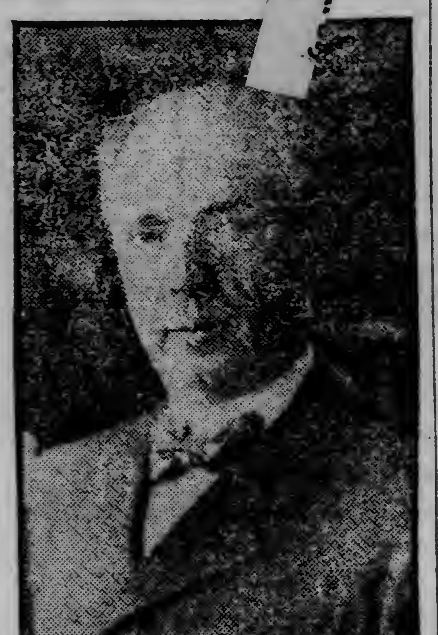

JOHN D. ARCHBOLD,
President of the Standard Oil Company of New Jersey.

URGE HASTE BY MARINES

State Department Officials Anxious Over Nicaragua Conditions.

Cruiser Prairie Is to Take New Detachment to That Country.

Washington, Aug. 23.—The state department is urging the navy to take every step possible to get the transport Prairie started as soon as possible for Colon. The navy is doing its best, but the marines the ship is to carry for service in Nicaragua cannot be concentrated before tomorrow.

Dispatches to the state department are from twenty-four to forty-eight hours late in transmission. Each seems to indicate more aggravated conditions. Quicker transmission of official cablegrams probably will follow the arrival of the gunboat Denver at Corinto. The vessel is due there tomorrow or Sunday. She will land about 100 blue jackets and steam to San Juan del Sur, where the cable station is located. Then the navy will be in direct radio communication with the Annapolis and Justin at Corinto.

State department officials are hoping the dissension in the rebel quarters over the provisional presidency will keep up until the arrival of American reinforcements. Where there is trouble among the rebel leaders, it is argued, which, possibly might result in each dividing and taking his own followers, there is little to fear from combined attack.

The big armored cruiser Maryland, speeding for Panama, has been ordered to put in at Corinto and land 340 bluejackets and her full detachment of sixty marines. After this the vessel will steam immediately for Panama to take on the marines which leave Philadelphia tomorrow on the transport Prairie. The Maryland probably will arrive at Corinto Wednesday.

Go on Board at Once.

Philadelphia, Aug. 23.—The cruiser Prairie, which will carry marines to Colon, from where they will proceed to Nicaragua, arrived at the Philadelphia navy yard today from Portsmouth. The work of coaling the ship and the placing of stores on board was at once begun. The regiment of marines who will sail on the Prairie probably will go on board tonight, as the cruiser is under orders to sail tomorrow morning.

Pick Candidate Sept. 4.

Davenport, Iowa, Aug. 23.—The Republican convention of the Second Iowa district, called to nominate a candidate for congressman, met here and adjourned until Sept. 4 without making a nomination. A committee was named to seek a candidate and report at the convention.

Teachers Leave Germany.

Bremerhaven, Germany, Aug. 23.—The party of German-American teachers who have been visiting German cities under the auspices of the German-American Teachers' association left on the North German Lloyd steamer Grosser Kurfurst for the United States.

THE DAY IN CONGRESS

SENATE.

Began consideration of conference report of army appropriation bill.

John D. Archbold testified before sub-committee investigating campaign fund contributions concerning Standard Oil company's contributions to 1904 Republican campaign.

HOUSE.

Considered conference report on Indian appropriation bill.

$25,000 FOR PARTY---NOT FOR PENROSE

Roosevelt's Attitude Toward Big Business Explained Before Contribution.

$150,000 More Asked for as "Acceptable" to President.

Head of Corporation Says Donations Came From Treasury of the Trust.

Rejection of Plea Coupled in Testimony With Attacks on the Oil Trust.

Washington, Aug. 23.—John D. Archbold today told the senate committee investigating campaign funds that the Standard Oil company's $125,000 contribution to the Republican war chest of 1904 was made upon assurances from Cornelius N. Bliss that "the contribution was acceptable to Col. Roosevelt, and that further contributions would be acceptable"

"I told Mr. Bliss we did not want to make the contribution unless it was to be gratefully received," he said. "Mr. Bliss told us of Mr. Roosevelt's attitude toward business, and said he believed Mr. Roosevelt would be a fair and conservative man when it came to the test.

"Mr. Bliss urged that the policies of the Republican party were the safest for business. We decided that our interests as a business organization lay on the Republican side, and we decided to make this contribution."

Not for Penrose Himself.

Mr. Archbold explained that $100,000 went to the Republican national committee and that $25,000 was given to Senator Penrose for the Republican state committee. The $25,000 given to Mr. Penrose, he said, "was a political contribution and not a payment for services in public or private life."

Later, when the late Mr. Bliss came and asked the Standard Oil company for more money—about $150,000—Mr. Archbold said, the board of directors refused to contribute further. He quoted Mr. Bliss as saying:

"I speak to you personally; I think you had better make this contribution. If you don't somebody else will."

Later, Mr. Archbold said, when the bureau of corporations began making adverse reports on the Standard Oil company, Mr. Bliss admitted that the government's attacks were unjust, but said he had no influence with President Roosevelt.

Roosevelt Made "Puppets" Jump.

"President Roosevelt unfailingly approved these attacks," declared Mr. Archbold, "without investigation or the slightest knowledge of the facts. These reports of Garfield and Smith were the work of mere puppets, who jumped when Roosevelt pulled the strings."

When the Standard Oil magnate was asked if he thought the company's refusal to contribute further was the cause of the "unjust" government attacks, he bit his lip and said:

"Well, I don't know."

The star witness appeared at the hearing room half an hour before the appointed time, and chatted with Senator Clapp and Senator Jones. Sena-

(Continued on page 15, second column.)

YOSHIHITO NOW REAL EMPEROR

Formalities of Accession to Japanese Throne Are Completed.

Tokio, Aug. 23.—Yoshihito, the new emperor of Japan, today completed the formalities connected with his accession to the throne. The concluding function was the reading by the premier of a special imperial edict to the members of the diet, assembled in extraordinary session. The document was textually as follows:

"I have ascended the throne of my imperial ancestors and expect to follow in the footsteps of the late emperor, obeying the guidance of my ancestors."

An appropriation of $750,000 to cover the expenses of the funeral of the late emperor was then introduced. The remainder of the cost of the funeral ceremonies, which will amount altogether to $1,000,000, will be borne by the emperor's private purse.

The lying in state of the body of Mutsuhito is to be viewed by the entire diplomatic corps on Sept. 4, who will be admitted to the death chamber after an audience with the new emperor and empress.

WEATHER: Probably showers this afternoon and tonight or Saturday. Slightly warmer tonight. Moderate winds, mostly easterly.

THE OAK HALL'S FINAL CLEARANCE SALES NOW IN FULL SWING—

$35, $32.50 and $30 SUMMER SUITS in Final Clearance

Hand-tailored in exclusive, fancy patterns; conservative and English styles for every build of man............ $13.95

Every size, but not every size in every pattern

Trousers Sale Continues

THIS SALE HAS BEEN A HUMMER, BUT IF YOU COME TOMORROW WE CAN FIT YOU

$8, $7.50 & $7 Trousers now	$6, $5 & $4.50 Trousers now	$4, $3.50 & $3 Trousers now
$4.90	$3.65	$2.35

New Fall Hats Tomorrow

EXPERIENCED HATTERS HERE TO FIT YOU

KNOX HATS $5
ROSWELLE HATS $3
ROYAL HATS $2

ALWAYS RELIABLE

Oak Hall Clothing Co.
SUPERIOR STREET AT SECOND AVENUE WEST

The Spell Is Broken

Fully thirty to fifty days more of nice warm weather for you to wear lightweight garments.

Our lines of left-overs in Summer Dresses and every other Summer Garment at prices so low you ordinarily would have to pay more for material alone.

One big assortment of dresses in ginghams, tissues, lawns and linens in all desirable colors; values up to $12.50; choice of any at $3.95

Clearing a lot of lingerie blouses, in voiles, mulls and lawns; some have high others low, neck; long or short sleeves; worth regularly up to $4.95; your choice of these $1.95

Trimmed and street dress hats—only a very few left over; former prices were $4.95 to $15.00; choice now............ $1.45

Miller-Albenberg Co.
EXCLUSIVE SHOP
Make This Shop Your Down Town Stop

WICKERSHAM MAKES REPLY

Frank B. Kellogg Quoted in Support of Standard Oil Decree.

Roosevelt's Own Trust Buster Expressed Satisfaction With It.

Washington, Aug. 23. — Attorney Geenral Wickersham has made reply to Col. Roosevelt's charges that "the interests" and not the people have been benefited by the prosecutions of trusts by Mr. Wickersham. The attorney general said:

"In Col. Roosevelt's rejoinder to my statement comparing the anti-trust prosecutions of his administration with those of the present, he again conveniently overlooks the fact that the decree in the Standard Oil case accomplished precisely what his attorney general and Frank B. Kellogg, the able lawyer whom he retained as special assistant to conduct that prosecution, set out to accomplish. If he will pause long enough in his denunciations to read what Mr. Kellogg said in his article in the Review of Reviews for June, 1912, he will learn that Mr. Kellogg there recorded his matured conclusion that in his opinion the decree in the Standard Oil case accomplished everything that is possible to accomplish under the Sherman act,' and, again, that 'the decree went further than any decree has ever gone in any court under the Sherman act.'

"That statement was true of that decree when it was entered. The decree in the case of the American Tobacco combination went still further.

Glad to Save One Leg.

"Mr. Roosevelt's statement that these decrees have been received with satisfaction by the trusts—either straight trusts or 'crooked' trusts—is about as truthful as it would be to say that a man who was threatened with the loss of both his legs received with satisfaction the information that only one was to be cut off.

"If the test of success or otherwise in the administration of the Sherman law is to be the market prices of the stocks of the distributed concerns after a decree of disintegration, what conclusion would be drawn from the facts in the Northern Securities case, the sole and only complete accomplishment under the Sherman law during the Roosevelt administration? As a matter of fact, the market prices of the stocks of both the Northern Pacific and the Great Northern Railroad companies increased greatly after the distribution which followed the decision of the supreme court in that case, and the Union Pacific interests after such dissolution sold the Northern Pacific shares which they received at a profit of about $63,000,000, according to the testimony in the government's suit against the Southern Pacific and Union Pacific companies.

"But Col. Roosevelt answers the inference which might be drawn from that fact, just as a similar inference in the cases of the Standard Oil and Tobacco combinations is answered, by saying: 'We broke up the combination.' That is what was accomplished with the Standard Oil, Tobacco, and Powder combinations and a number of others prosecuted during his administration.

No Unfriendly Source.

"Mr. Frank B. Kellogg's article, from which I have quoted, was written at a time when he was supporting Col. Roosevelt's candidacy for the presidential nomination at the hands of the Republican party, and therefore cannot be regarded as coming from a source unfriendly to him. He completely answers all the contentions put forward by Col. Roosevelt to minimize the effect of that decision. I seriously commend the perusal of the article to the colonel."

In giving out the statement Mr. Wickersham said that one thing had been overlooked by Col. Roosevelt, and that was that not a single big corporation had organized under the Taft administration. He said the colonel probably would continue to sough over this question as he did many others and that if he did make a reply it would be in generalities and not specific.

The attorney-general said he wondered why the American people did not see the humor of Mr. Roosevelt's relations with George W. Perkins and "Boss" Flinn. He said the colonel's explanation of his affiliations with George W. Perkins was one of the most humorous spots in the history of American politics.

Attorney General Wickersham probably will make reply to Col. Roosevelt every time the latter in his campaign speeches touches on the Sherman law and the trust problem.

TIRE EXPLODES; PEDESTRIAN HURT

Thomas Lightfoot Is Injured as Result of Peculiar Accident.

Thomas Lightfoot was the victim of a peculiar accident this morning.

He was walking down Fourth avenue west just above Superior street, when the automobile owned by James Cargill passed him. Just as the car was opposite him, one of the tires exploded. One of the small pieces of steel that holds the rim in place was thrown out by the explosion and it struck Mr. Lightfoot on the back of the head, inflicting a bad scalp wound. He was taken to a physician's office and the wound was dressed. It is not expected to cause any serious results.

REGULATING RAILROADS.

Duluthian Contributes Interesting Article to Magazine.

"How We Kicked Sixteen Billions Upstairs" is the title of an interesting article by John Stone Pardee of Duluth in this month's American Magazine.

Mr. Pardee tells how regulation has forced prosperity on the railroads of the country, and how through the public's interest in railroads and ratemaking the roads have been brought from the verge of insolvency to a solid foundation.

Many Acres of Cabbage.

Little Falls, Minn., Aug. 23.—(Special to The Herald.)—Justian Marshall of Leaf River has eighteen acres of land in cabbages this year and expects to have at least twenty-five carloads. He plans on holding them until winter and secure the highest price possible. With this end in view he is excavating for a store house under ground to be 40x60 and 20 feet deep.

WEST END

WILL DEDICATE THE NEW ORGAN

Grand Concert at Zion Norwegian Lutheran Church.

The new $2,500 organ for the Zion Norwegian Lutheran church, Twenty-fifth avenue west and Third street, will arrive next week and a concert and organ recital will be given in the church the following week.

Rev. J. M. Nervig, pastor of the church, stated yesterday that the organ would be shipped from Lyons, Ohio, either tomorrow or Monday and that it would arrive in Duluth the middle of next week. The organ will be installed immediately upon its arrival and preparations will then be made for the dedication exercises and concert. The program will probably be given in the church Friday evening, Sept. 6, when addresses will be made by the officials of the church and an organ recital featured during the evening. The church choir will also take part in the program.

The large organ cost the members of the church, $2,500, which was raised by the Young People's society in a subscription campaign lasting over six months.

The members of the committee, which had charge of the subscription campaign and which is now arranging the program for the concert and recital, are as follows: Rev. Mr. Nervig president; P. Orsmund, vice president; Miss Agnes Midthune, secretary, and Otto Grotting, treasurer. Several concerts and entertainments were given by the committee in aid of the fund.

REPAIRED CHURCH WILL REOPEN

St. Paul's Lutheran Members Back in Their Old Home.

St. Paul's Lutheran church, Twentieth avenue west and Third street, will reopen Sunday morning, Sept. 1. The church has been closed for the past three weeks on account of repairs and the opening was announced yesterday by Rev. E. Wulfsburg, pastor of the church.

Over $3,000 is now being spent on repairs to the structure, which is being remodeled and repainted. The seats are being painted, as are the fixtures in the smaller rooms in the basement. When the church was moved, a new basement was built and several rooms arranged for the use of the societies and organizations of the church.

The exterior of the building is also being improved. This will be painted as soon as the repairs are made. A new sidewalk will be laid around the building some time next month and a larger entrance built on Third street.

Rev. Mr. Wulfsburg is chairman of the building committee of the church, which is in charge of the work. The committee was appointed last spring, when the congregation voted to repair the building and to raise $3,000 for that purpose. Rev. Mr. Wulfsburg is now arranging a special song service for Sept. 1.

SPECIAL CALL ISSUED TO COMMERCIAL CLUB MEMBERS.

A special call to the members of the West End Commercial club has been issued by Fred G. Hanson, president of the organization, who requests everyone to attend the meeting this evening. The club has postponed the past three meetings because of the small attendance and President Hanson is anxious to have a large number present this evening.

The garden committee is now examining the gardens in the West end and will not make its report until Friday evening. The publicity coming through F. H. De Vohn, chairman. The publicity and advertising campaign will be fully explained to the members.

The paving committee has already secured the necessary number of signatures for the paving of First street. George M. Jensen, chairman of the committee, will make his first report this evening. The street is to be paved from Eighteenth to Thirtieth avenues west and then over to Third street. he white way committee will also make its report this evening.

Will Hold Bazaar.

The women of the St. Jean Baptiste French Catholic church, Twenty-fifth avenue west and Third street, will hold a bazaar in the church parlors Wednesday evening, Sept. 25. The proceeds of the affair are to be given to aid the work of the church and to further any of the plans for the year.

The women of the church have divided their membership into two sections, each to conduct a table at the bazar. The members of the East end section, of which Mrs. T. J. St. Germain is chairman, are as follows: Mesdames D. Burnett, A. A. Fider, Henry Huot, C. Beuglet, A. V. Ouellette, A. Le Tourneau, Louis Fillatrault, J. Regall, A. Blanchet, Victor Huot, James Scott, Joseph Roy, Pilon, Ed Fillatrault, A. E. Ouellette, L. K. Daughertty and the Misses Eugene Lambert and Belleperche.

Entertains for Guests.

Mrs. George T. Witterhahn of 2828 West Third street entertained at a card party last evening in honor of her sister, Miss Helen McElrone of Rhinelander, Wis., and her brother-in-law, Ernest Witterhahn, who are spending several days in the West end. The prizes were won by Ambrose Nolan and Ernest Witterhahn. A luncheon was served the latter part of the evening to the following guests: Mesdames E. Kremer, J. J. Witterhahn, George T. Witterhahn; Misses Agatha Scribner, Lillian Monaghan, Elsie Perry, Elizabeth Devaney, Clara Scribner, Minnie Kremer, Helen McElrone and the Messrs. William Quinn, Arthur Peterson, G. T. Witterhahn, George Butvet, Ambrose Nolan and Ernest Witterhahn.

West End Briefs.

Mr. and Mrs. M. Horton of 2105 West Fourth street have returned from a two weeks' visit with relatives at Colby, Wis.

Miss Edna Bernard of 2624 West Helm street is visiting this week with relatives at Rush City, Minn.

Mrs. J. Dahle of Grand Forks, N. D., has left for home after visiting for the past week with Rev. and Mrs. E. Wulfsburg, 418 North Twenty-seventh avenue west.

Mrs. Frank O'Donnell of 421 North Twenty-first avenue west has returned from a two weeks' visit with relatives at Elroy, Wis.

Rev. Milton Fish of the Central Baptist church, Twentieth avenue west and First street, preached at the regular weekly prayer meeting last evening on "The Titles of Christ."

The Bible class of the Second Presbyterian church, 1515 West Superior street, resumed its class work last evening. The meetings were postponed during the absence of Rev. J. A. McGaughey.

The Sunday school class of the Second Presbyterian church is holding its annual picnic today at Lincoln park.

WE CLOSE AT 6 P. M. SATURDAYS.

Duluth Cincinnati New York Paris

J. M. Gidding & Co.
Correct Dress for Women and Girls

"New Togs" For School Days
and for College Days as well.

We'll guarantee that both the girls and their mothers will be delighted with the new clothes we are supplying for the school and college girls of the town!

We are proud of the happy union we have effected between youthful style and dependable quality!

Swagger Topcoats
Regular "Over Coat" models, mannishly tailored, with wide belts and big patch pockets—in Chinchillas, Zibelines, Mixtures, etc.—$13.50 and up.

Junior School Dresses
Delightful new-style Peter Thompsons that can't fail in their mission to please—as well as charming tailored Cloth School Dresses with desirable style features that win admiration at first sight—Prices, $10, $12.50, $15 and up.

Junior Suits
Correct styles in new Belted Models with inverted box plait back, patch pockets and plaits in the skirt. Prices, $25 and up.

Fall Styles in the Women's Salon are daily increasing in number — Swagger Topper Coats at $15.00 to $35.00. New Style Suits at $25 and up.

$15 is the highest price we are asking for any of the unsold suits that were regularly priced to $65

Silk Suits, Custom-mades and the most exclusive sort of Fancy Tailor-mades—the one "Flat Price" takes them all.

Other Groups of Suits Formerly $25 to $35 $7.50 and $10

$10 Buys a Linen Suit Worth $25

Just the time to invest! You'll get a good deal of wear out of it this season—and have it practically new for next year. Plain and Novelty Styles—all sizes and colors.
(Other Linen Suits at ½ Price.)

A Host of Charming Tub Frocks, Worth to $15, Now Scheduled for Immediate Clean-up at—

$1.50, $3.50 and $5

All sorts of Summer Styles in Real Linens, Fine Lawns, Dimities and Ginghams.

The Gidding Girls' Shop
—Offers—
Girls' and Juniors' Coats Worth to $12.50 $5
A total clean-up of Odd Lines in Tailored and Fancy Styles.

$22.50 Values in Tailored Cloth Junior Suits Now Selling at $8.75

$11.50 and $12.50 Linen Junior Suits Will Be Closed Out at $7.50

Gingham and Other Wash Dresses for Girls and Juniors, Worth to $10—on Sale at

$1.75 and $3.75

The cleverest styles we've shown this season!

All Our Odds and Ends in Silk and Washable Waists
Grouped at Ridiculous Prices While They Last:

White Waists to $3.00	Silk Waists to $6.75	White Waists to $5.75	Black Silk Waists	White Waists to $15	Jumpers to $27.50
75c	$1	$1.50	$2	$3	$3.95
A big table of oddments in Lingerie, Middy, Robespierre and other Waists — nothing worth less than $1.50.	23 Waists in fancy stripes, plaids and plain colors — mostly one-of-a-kind, but they are fine picking.	Small lots fresh from regular stock — Tailored Linens, Tailored Lawn and Lingerie Waists—all sizes — none less than $3.25.	Just a dozen Black Waists in plain and fancy messalines and taffetas — former prices were $5.75, $6.75 to $8.75.	Beautiful embroidered Linens and fine Voile and Lingerie Blouses; many handmade and trimmed with Irish or Cluny laces	Ten very handsome Black Chiffon Jumper Waists in embroidered and beaded designs — all were formerly priced at $10 and more.

All Black Leather and Fancy Hand Bags at Half Price

14 Summer Hats Left—$1.00 Apiece While They Last Formerly to $12.00.
Three Pattern Hats, Regularly $25 to $40, to close at $10 each

FOR RENT
REX HOTEL
615 West Superior St.
28 Rooms.
Apply to L. A. GUNDERSON,
117 W. Superior St.

HOLLER PRESIDENT.

South International Falls Election Is Lively Affair.

International Falls, Minn., Aug. 23.—(Special to The Herald.) — The first village election in the newly created village of South Stillwater, held Tuesday, was a lively affair. George Holler was elected president over H. T. Crawford, 29 to 21. The vote on the other offices follows:

For trustees—Clyde West, 49; Carl Hanscn, 46; George Mertous, 32; Allen Spencer, 21.

Treasurer—H. J. Miner, 32; Joseph Hoppe, 18.

Recorder—George Dilworth, 50.

Justice of the peace—Frank Watson, 49; E. E. Getchel, 29; Emil Barrenfeld, 21.

Constable—Fred Hamm, 49; William Word, 30; Peter Richardson, 21.

Mr. Van West of Deer River has located here as manager of the Forest Inn hotel. He has started putting in some new furniture and remodeling the place throughout. He expects to have one of the leading hotels here.

CALLS FOR STEEL CAUSE MILL RUSH

New Orders for Rails and Plates Encourage Manufacturers.

Pittsburg, Pa., Aug. 23.—New orders for rails and steel plates from railroads and railroad supply manufacturers continue to add encouragement to the iron and steel prospects. Manufacturers are beginning to look into the 1913 indicators and their comments are favorable.

"The business of our company is enormous," said the representative of one of the largest steel subsidiaries yesterday. "If we did not receive a new order in six months our mills could be operated at normal capacity through that period. There does not seem to be any letup in demand, and it appears the opening of the Panama canal is going to be preceded by a record output of steel and iron."

Plans of the Republic Steel company are operating full and earnings are running considerably in excess of preferred dividend requirements.

In addition to the 220,000 tons of rails already reported for next year inquiries for more than that amount are expected here, with the larger prospective orders including 80,000 for Chicago & Northwestern, 75,000 for Santa Fe, 15,000 for Great Northern and a considerable tonnage for St. Paul. There are some inquiries for export.

Structural shapes and plates have gone through another price advance with inquiries still good.

INDIANS' FAIR DATES MAY BE CHANGED.

Mandan, N. D., Aug. 23.—(Special to The Herald.)—Some difficulty has arisen over the dates for the big Indian fair and congress on the Standing Rock reservation, there being a disposition on the part of some of the officers of the fair on the reservation to maintain the original dates fixed. There had been an agreement between the fair association at the reservation, and the Missouri Slope exposition officials in this city to arrange the dates in such manner as not to conflict. If the Indians retain their first date there will be a conflict. Congressman Hanna is taking the matter up with the bureau of Indian affairs at Washington in the hope of securing action there which will result in the plan as agreed to being adopted.

Announcement

FALL OPENING

of J. B. Stetson and Gordon Hats at

$3.00, $3.50, $4.00, $4.50 and $5.00.

Hats selected by experts—quality and style to please.

NEW FALL SUITS

We have received half of our Fall and Winter Suits for men and invite early buyers to look them over.

FLOAN & LEVEROOS,

225 and 227 West Superior Street.

The Duluth & Iron Range R. R.

H. JOHNSON, G. P. A.
526 Wolvin Bldg.

The Northern Lakes District reached by the D. & I. R. R. R., unsurpassed for hunting, fishing and camping.

Fall Styles and Fabrics Now Ready!

In your Fall Suit and Overcoat you want the smartest, most distinctive and desirable styles—and that is what we furnish you.

Friedman Bros. clothes are designed and cut with minute and exact reference to your figure.

They are superior in fit, style, fabrics and tailoring.

They add tone—distinction—command respect and win admiration to the wearer.

If these things appeal to you—and they should—come in tomorrow and let us take your order for a Fall Suit.

English Novelties to order............ $35

Beautiful Grays, Tans, Browns and Fancy Mixtures.

Silk Lined Topcoats.. $35
To Order.

Made of the Finest Foreign Fabrics in all the newest and exclusive patterns.

Friedman Bros.
"TAILORS TO DRESSY MEN"
329 WEST SUPERIOR STREET

PRODUCE IS STILL LOWER

Fruits and Vegetables Continue to Cheapen—Supplies Larger.

Eggs Scarce and Higher—Meats Show No Sign of Cheapening.

While all kinds of animal food, meats, eggs and dairy products persist in their high prices, and tend rather to advance than to cheapen, fruits and vegetables continue to decline in cost, improve in quality and increase in quantity with the advance of summer.

The wholesale prices of meats at Duluth are just what they were a week ago. The dealers hold out no hope for cheaper rates. They point to the fact that the Chicago market has made a new high record for beef. Last Wednesday the choicest live beef sold on that market at $10.60 a hundred pounds, a heretofore unheard-of price.

Poultry is almost the same in price at Duluth as it was a week ago. There has been a change in the wholesale price of live hens, which a week ago were selling at 15 cents a pound and are now bringing 14 and 15 cents. Receipts of poultry from the country are not large and the trade takes the fowls as fast as they come.

Fresh eggs are scarcer. Farmers are not bringing them to town, for they are busy with the crops. Moreover, the hens are moulting and few eggs are laid. The wholesale price a week ago was 21 to 22 cents but it is now 22 to 23 cents. Dealers do not hold out any hopes that eggs will cheapen. They say it would take a veritable flood of eggs upon the market to bring the price down. They rather expect to see it go higher.

Butter and cheese have been very steady. Prices are unchanged from what they were a week ago.

The steady decline in the prices of farm produce offers a striking contrast to the market strength of other foods.

New white potatoes, which a week ago were selling at 70 cents a bushel, have gone to 60 cents. Sweet potatoes have declined from $2.50 to $2.25 a bushel. These are coming from Virginia and New Jersey. New beets have gone down from 75 cents to 65 cents a bushel and new carrots from $1.15 to $1 a bushel.

The same movement has taken place in many of the green vegetables. Summer squash is down from $1.50 to $1.25 a bushel, peppers from $2 to $1.75 a bushel, cucumbers from 35 to 25 cents a dozen and wax beans from $1.35 to $1.25 a bushel. Tomatoes, which a week ago were bringing $2 to $2.25 a bushel, are now selling at $1.75 to $2.

* * *

The changes that have taken place in the fruit market have also been for the most part to lower levels.

Watermelons, which are coming upon the market in carload lots from Missouri, Iowa and Illinois, are now selling at wholesale for 25 to 30 cents apiece instead of 30 to 35 cents, as they were a week ago.

A crate of cantaloupes, which a week ago brought $3.25, now sells for $2.75. These fruits are now about as high as they were two or three weeks ago, when the Californias were coming. The higher price was caused by the between-season scarcity, after the Californias were about done and the Arizonas were not yet at the height of their season. At present these melons are coming from both Arizona and Utah.

Apples of various fancy varieties, which a week ago were bringing $4.50 to $4.75 a barrel, now sell for $3.75 to $4. Apples, both for cooking and eating raw, are now arriving freely from Michigan, Illinois and Missouri.

Crabapples have just been placed on the market at an initial price of $2.25 a box. Dealers do not expect them to be any cheaper. They are being shipped from Washington, Oregon and Idaho. The Minnesotas have not yet arrived. When they do they probably will not affect the market, the quantity of Minnesotas being very small.

Grapes are cheaper. Blue grapes, which have been arriving in carload lots, have declined from the wholesale price of 45 cents for a ten-pound basket to 30 cents. California white grapes, which are also coming in more freely, are now selling at $1.75 a crate, whereas the price a week ago was $2 to $2.25. These grapes will probably be coming in carload lots after another week.

Washington peach plums are off the market. This is also true of the cheaper California plums. Red raspberries are also gone.

California Valencia oranges, which a week ago sold for $4 to $4.75 a crate, now bring $4.50 to $5. The supplies are growing a little lower, the arrivals being somewhat smaller.

* * *

Sugar all through the past week maintained the low figure of a week ago. It is expected that it will go up a little, but not enough to interfere with the preserving activities of the housewife. She is still greatly favored this season with cheap fruits and cheap sugar.

SLICK GAMBLERS.

Readjust Roulette Tables in Order to Beat Game Keepers.

Paris, Aug. 23.—A decree of expulsion has just been issued against a couple of ingenious gentlemen, said to be American citizens. Last May the two friends entered the shop of a maker of gambling apparatus and offered to buy his business. The offer being refused, they ordered a $400 roulette table, which was delivered on June 26.

The merchant in the meantime had been making inquiries about his curious clients, and learned that one of them had been gaining large sums at the roulette table in Italy. His suspicions were confirmed when one of his employes told him of a conversation with the two friends, in which the following proposal was made to him: "Whenever you have a roulette to deliver at a gaming house, bring it quietly to us. We shall keep it an hour or two, and then you can take it to its destination. In return we will make you an allowance of $30 a month and $40 for each roulette."

The merchant, who had been further struck by the fact that the roulette ordered had been thrice brought back by its purchasers for certain readjustments, informed the police, and the chief of the department which deals with gaming, having examined the famous roulette, pronounced it faked. From the proposal made to the employe it seems probable that the two swindlers intended to substitute faked roulettes for those of the maker.

Learning where their doctored machines had been set up, they could obviously have played with the certainty of winning. Henseforth France will offer no field for their talents.

Safety, comfort and enjoyment can all be had on the new Soo afternoon train to the Twin Cities. The country through which the new line is built furnishes hundreds of delightful forest, lake and river pictures. Coaches, parlar cars, cafe-library-observation cars. Leaves Duluth 2 p. m., Superior 2:30 p. m.; arrives St. Paul 6:15 p. m., Minneapolis 6:50 p. m. Ticket office, Superior street and Sixth avenue west and 430 Spalding hotel.

THREE SPECIAL TRAINS WILL BRING BARNES CIRCUS MONDAY

Three special trains, consisting of thirty-two cars, will arrive in Duluth early Sunday morning, bringing the paraphernalia of the Al G. Barnes big three-ring wild animal circus.

Through the gloom of night and the dusk of early morning the three heavy circus trains will journey on their way. The deep, low rumble of heavy circus wagons on the streets will be the signal to little Willie that "it's here." As quickly as the cars are parked on the railroad siding in the yards of the D., M. & N. railroad the work of unloading will begin.

One of the first persons to alight after the circus train arrives is the mail carrier, who hastens to the postoffice on the first of three trips he daily makes to the government station. At his heels is the general manager, whose multifarious duties require an early rising. The circus detective follows close behind, scrutinizing faces and figures and approaching by easy stages the local police station.

To the average small boy and to the grownups, too, for that matter, the work of unloading the circus trains is one of the most pleasing features on the early part of the circus engagement. These lads form a sort of "reception committee" to the showmen. And they are there to see it all, and free, too.

The first section of the circus special is known as the "flying squadron." It bears the paraphernalia necessary to the immediate wants of the encampment, as follows: Stake and chain wagons, pole wagons and canvas wagons. In addition there are two sleepers bearing animal trainers and members of the executive staff on the first section.

Thirty minutes after the firse section of the show train arrives will come the No. 2 section. On this train is carried the jack wagons, seat and stringer wagons, "property" wagons and six cars of baggage horse. On the third and final section is carried the remaining attaches of the show and fourteen cars containing elephants, camels and other animals.

Within fifteen minutes after the first wagon reaches the show grounds, savory fumes will begin to issue from the little smokestack and in another fifteen minutes breakfast will be served to the first squad of 200 workmen. Circus folks are hard workers, they lead a hard life and it necessarily follows they are no slouches when they gather about the boards. Other members of the circus, animal trainers and members of the executive staff partake their first meal of the day leisurely, but at 10 o'clock the dining tent is closed.

Early scenes about a circus lot are all hustle and bustle. There are no haults or perplexing delays. The monster tents nose into the air and in a remarkable short time the once barren lot is transformed into a hustling and bustling city of canvas. In order that the rare and costly animals carried with the Al G. Barnes circus may be protected from any possible inclement weather the menagerie tent will be erected following the dining tent.

One of the first questions that is asked circus people is "Where do you sleep?" Circus people live on the show cars. All of the principal performers and animal trainers have little staterooms on the sleeping cars. Every person connected with the Al G. Barnes circus from the humble pony boy to the manager has a Pullman berth in which to sleep. No other circus, is said, to provide this luxury for their workmen.

The street parade of the Al G. Barnes circus will leave the show grounds, Twenty-ninth avenue west and Superior street, at 10:30 o'clock Monday morning.

BEEF GOING UP.

Frankfort, Ky., Aug. 23.—Dashing up three flights of stairs, a big brown bull invaded the tailoring shop of J. W. Gayle.

The bull playfully broke away from the man leading him, and the crowd watching his antics cheered. Their handclaps frightened the bull and he dashed along the street to the first opening and climbed the steps. The sudden appearance of the animal frightened the tailors. Their flight again frightened the bull, causing him to descend hastily to the second floor and dash into the dental office of Dr. J. W. Bowles, where he chased out a number of patients, who forgot their toothaches in their "get away."

Finally they captured the bull, which was paraded through the street, much to the amusement of the crowd.

MAN IN JAIL, WHO WAS KIND TO AUNT, WELL PAID.

Washington, Pa., Aug. 23.—When Anton Kardos, an insurance agent near here, sent all his savings of years to an aunt in Austria-Hungary, who had reared him since the death of his parents in infancy, to tide her over financial difficulties, he acted without hope of reward. He received his recompense the other day, four years later, when a letter from the village of Zercmezze, Austria, informed him that the aunt, Mrs. Susanna Kardos, had recently died and left him her entire fortune, estimated to be worth $250,000.

Kardos's good fortune comes at a period of low ebb in his career, as he is now serving a sentence of three months in jail on a charge of embezzling insurance society funds. The property to which he is sole heir consists mostly of Austrian real estate, although his aunt's personal estate was a large one.

Kardos is a native of Austria and claims to be in his present predicament because of the activity of a disgruntled member of the insurance society, who was suspended for nonpayment of dues. Kardos came to this country eight years ago and prospered.

LIGHTNING LOCKED THE HAND OF A WOMAN.

Bethlehem, Pa., Aug. 23.—Lightning played an odd prank on Mrs. Henry L. Koch of Northhampton. While a severe electric storm was at its height Tuesday night the woman picked up a galvanized bucket. A severe bolt of lightning flashed at the moment her hand touched the bucket, and when she tried to put the bucket down she found that she could not release her hold. It took several minutes of hard work on the part of two persons to wedge the woman's hand loose.

Aside from being severely shocked the woman escaped injury.

FIVE-DOLLAR GOLD PIECE IS CLUTCHED BY A CLAM.

Winsted, Conn., Aug. 23.—A clam pulled off a shell game at Highland Lake the other day. Louis Rudden, invited to a clambake, stood beside a barrel of clams, which was partly covered. In taking some matches from his trousers pocket, he pulled out a $5 gold piece, which dropped, he supposed, into the barrel. The barrel was emptied, but no coin was found. Then a search of the grounds was made, with the same result.

In due course of time the clams, after being washed, were placed in a steamer with other seafood. When the man who lost the gold piece got his portion of clams, he found his lost coin reposing in a shell with steamed clam. The clam bank had shut up like a clam after getting the deposit.

WHOLESALE HOUSES AND MANUFACTURERS

OF DULUTH, MINNESOTA

Reliable Up-to-Date Concerns Who Do a Strictly Jobbing and Manufacturing Business.

ASBESTOS.
A. H. Krieger Co.

BAKERS.
Crescent Bakery Co.

BLANK BOOKS, LOOSE LEAF DEVICES AND RULING.
Wendlandt Brothers Co.

BOILERS AND MACHINERY.
Duluth Boiler Works.

BREWERS.
Duluth Brewing & Malting Co.
Fitger Brewing Co.

BUILDERS' SUPPLIES.
Paine & Nixon Co.

BUTTER AND ICE CREAM.
Bridgeman-Russell Co.

COAL AND COKE.
Zenith Furnace Co.

COMMISSION AND PRODUCE.
Culbertson Brothers Co.
Fitzsimmons-Palmer Co.

CONFECTIONERY.
Duluth Candy Co.
John Wahl Candy Co.
National Candy Co.

DRUGS.
Leithhead Drug Co.

DRY GOODS.
F. A. Patrick & Co.

FLOUR, FEED AND HAY.
H. F. Davis & Co.

FOREST PRODUCTS.
Duluth Log Co.

FOUNDERS and MACHINISTS.
Clyde Iron Works.
Marine Iron Works and Peter Grignon's Shipyard.
National Iron Company.

FURNITURE.
DeWitt-Seitz Co.

GLASS—ART, PLATE, WINDOW.
St. Germain Brothers.

GROCERS.
Gowan-Peyton-Congdon Co.
Rust-Parker-Martin Co.
Stone-Ordean-Wells Co.
Wright-Clarkson Mercantile Co.

HARDWARE.
Kelley-How-Thomson Co.
Marshall-Wells Hardware Co.

HARNESS MANUFACTURERS.
Schulze Brothers Co.

MEN'S FURNISHINGS.
Christensen-Mendenhall-Graham Co.

PAPER.
Duluth Paper & Stationery Co.
Martin F. Falk Paper Co.
Peyton Paper Co.

PLUMBING & HEATING SUPPLIES.
Duluth Plumbing Supplies Co.

SHOE MANUFACTURERS.
Northern Shoe Co.

This is Your Cue!

Make a "Billiard Shot" from the Twin Ports to the Twin Cities

For years the Northern Pacific's "Duluth Short Line" has served as the short, quick, convenient path between these four Great Cities of the Great Northwest. Its popularity has grown as the population has increased.

LAKE SUPERIOR LIMITED

Leaves Duluth 1.55 pm; Superior 2.20 pm; Arrives St. Paul 6.10 pm, Minneapolis 6.45 pm
Parlor and observation-cafe car and coaches.
Two other good trains each way per day.

TICKETS: 334 Superior Street, Duluth
929 Tower Avenue, Superior

NORTHERN PACIFIC
YELLOWSTONE PARK LINE

Many Good Bargains Tomorrow

Linen Suits
In white, tan, natural, blues, etc., values to $25.00, at........ **$8.95**

Trimmed Hats—
Values to $20.00 at........ **$2.25**

All Silk Messaline Petticoats
In most any color that one could think, at........ **$2.75**

Ladies' and Misses' **Wash Dresses—**
Values up to $12.50, tomorrow's price........ **$3.75**

Gloves at Sale Prices—
16-button Silk Gloves, in all shades excepting black and white; $1.75 values at........ **$1.00**

Umbrellas—
$2.00 Ladies' Detachable Umbrellas at........ **$1.15**

The **"Baby Craft Shop"**
Is showing new Rompers for the little tots—new large assortment of sizes and colors at—
50c and Up

New White and Colored Dresses for school days.
New Early Fall Coats arriving daily.
We carry every novelty in baskets and willow ware for infants' use.
CHILDREN'S SOILED WHITE COATS AT ONE-HALF PRICE.

Silberstein & Bondy Company.

YOU OBTAIN A PERFECT BREW WHEN YOU ORDER

Hamm's Beer

"LEADS THEM ALL"
AGENCIES EVERYWHERE

THEO. HAMM BREWING CO.
ST. PAUL, MINN.

JAY W. ANDERSON,
AGENT DULUTH BRANCH.

PHONES—Zenith, Grand 1800. Duluth, Melrose 1800.

Three Links of an Endless Chain

"After suffering for over two years from bowel and stomach trouble I took Duffy's Pure Malt Whiskey. I improved from the start and now am as well and strong as ever."—Mrs. Bertha Woodward, 926½ N. High St., Columbus, O.

HEALTH

Duffy's Pure Malt Whiskey

"I have used Duffy's for 20 years and my vigorous old age (97 years) is due to it. For imparting strength and vitality it is unequalled."—J. A. Rapp, 442 S. Raymond St., Marinette, Wis.

STRENGTH

"I have used Duffy's Pure Malt Whiskey for 13 years, and though past 78 feel like a young man with all the world before me. Am strong, active and enjoy life."—R. H. Chase, 7218 South Morgan St., Chicago, Ill.

BE SURE IT'S DUFFY'S

Sold by druggists, grocers and dealers or direct, $1.00 a large bottle. Write for free doctor's advice and medical booklet.

THE DUFFY MALT WHISKEY CO., Rochester, N. Y.

YOUTH

HIS RULE.

Tit-Bits: "I have made it a rule through life," he said at the table the other day to a man at his left, "never to meddle with another man's business."

"That's right—perfectly right," was the reply.

"But I see you have a new confidential clerk."

"Yes sir—yes."

"He's a hard looking case. I have seen him intoxicated a dozen times, and I wouldn't trust him out of my sight with a sixpence. Took him out of charity, eh?"

"Well, not not altogether, you know. He happens to be my eldest son."

There was a period of silence so painful that both wished some one would yell 'fire!' to break it up.

AMERICA'S GREATEST CLOTHING SPECIALISTS.

$22.50 BLUE SERGE SUITS

—ONLY—

$15

AT THE "3 WINNERS"

TOMORROW!

These are brand new heavy weight Fall and Winter Suits—cut for both men and young men; 2 and 3-button coats, long, short and medium lengths. Pants are peg top, semi-peg and regular cuts. All sizes up to 50 breast measure and all at the same price $15.00. The same suits identically that the High Rent stores sell for $22.50.

All goods bought here will be kept pressed free for two years.

3 WINNERS $10 $15 $20

CLOTHING COMPANY (Inc.)
115 East Superior Street.
(Opposite the City Hall.)

ASSESSMENT KNOCKED OUT

Street Railway Wins Victory in East Fourth Street Case.

Judge Holds That Civil Action Is City's Proper Course.

In an order which he made in district court today, Judge W. A. Cant declares that the Duluth Street Railway company is not subject to assessment for street improvements.

The case in point is that involving an assessment made by the board of public works of the city of Duluth against the street railway company for the paving of East Fourth street between Twenty-third and Twenty-seventh avenues. The amount involved is $3,222.72. The street railway company appealed from the assesment made by the board and its appeal is sustained.

In support of the assessment the board of works claimed that because the street railway company operated a double line of track on East Fourth street it was made necessary that the traveled and paved roadway thereon should be ten feet wider than if the rails were not in the street. The court rules that the assessment is without law and orders it vacated and set aside.

In his memoranda, Judge Cant says that the state constitution in section 1 of articles 9 authorizes "municipal corporations to levy and collect assessments for improvements upon property benefited thereby."

"This proceeding," says the court, "purports to be of such a character, but in fact it is not claimed that any property of the appellant has received benefit from the improvement in question. The proceedings, therefore, as against the appellant, cannot be within the constitutional provision last above referred to.

"Under the circumstances a certain amount must be due to the city, but every indebtedness due a municipal corporation does not justify its collection through assessment proceedings. My view is that the claim in question, if not paid, may give rise to a civil action which should be instituted and disposed of pursuant to the rules governing such actions.

"As to the width which should be paved by the company and the amount which it should pay therefor, there is room for difference of opinion, and the courts should be slow to disagree with the municipal authorities in reference thereto."

RAILROADS

BUILDING SOO WEST.

Plaza, N. D., Aug. 23.—(Special to The Herald.)—In building the Montana extension of the Soo from this section of Montraill county across the Missouri river into McKenzie county and into Montana, the builders will find bringing construction materials into McKenzie county no small task, as the Missouri river presents obstacles. Instead of attempting to ship overland, the railroad will build a track across the river on the ice this winter, and will use the rails for the transportation of all kinds of construction materials, even to the locomotives and steam shovels which will be used on the other side of the river, in McKenzie county.

Great Northern contracts for grading and track laying in McKenzie county will be let in a few days. During the past week, representatives of several construction companies have been looking over the right-of-way with a view to presenting bids to the company. There are several deep cuts and fills along the right-of-way which will prove decidedly costly to the Great Northern, these being particularly bad through the valley of the Little Missouri river. One question which confronts the Great Northern is that of bringing construction material into McKenzie county, and work may be delayed because of that obstacle.

Two big bridges will be constructed across the Missouri river for the Great Northern and Soo lines into McKenzie county.

BUILDING GRAND TRUNK INTO NORTH DAKOTA.

Bowbells, N. D., Aug. 23.—(Special to The Herald.) — Active construction work on the line of the Grand Trunk from the Canadian boundary to Niobe, Ward county, has been commenced, Guthrie & Co. having the contract. Twenty-two miles of railroad will be constructed in North Dakota, and it will provide a link between the Canadian railroad, and the Great Northern, giving through service from the Canadian Northwest to the Twin Cities and other American centers.

Grand Trunk trains will be operating to Minot before Oct. 1, according to the announcement that has been made in that city. Through passenger service to Grand Trunk points in the Canadian Northwest will be established.

Freimuth's

Dress Goods That Deserve Serious Attention

From the woman who could use a nice dress or has girls to outfit for school, because the price is so remarkably low.

Cream Serge, with Black Hair Line Stripes, Plain Serge and Shepherd Checks, 40 in. wide; Regular 59c value; yard... **39c**

Will the Woman Who Plans Making a Kimono

PLEASE READ THIS—About 25 pieces fine Cotton Challies at a very special price tomorrow, that make pretty Kimonos and House Dresses.

In a Variety of Handsome New Designs and Rich Color Effects; 29 inches wide; Regular 12½c kind; special, yard.. **8½c**

We Have Told You a Good Deal About the Savings in Our Clearance of Women's Summer Wearables

And everything we have said has already been made good by the great values we've given, of which hundreds of women have taken advantage. For tomorrow we want to tell you specially of the money you can save on just such garments that will be needed for four or six weeks yet—and prices have been cut to half and less.

The Type Shows How Much the Savings Are The Garments Will Prove How Real They Are

LINEN SUITS—In White and Colors—priced for clearance at Half Price.

$17.50 SUITS at	$8.75	$24.00 SUITS at	$12.00
$19.50 SUITS at	$9.75	$25.00 SUITS at	$12.50
$21.50 SUITS at	$10.75	$27.50 SUITS at	$13.75

One Lot Linen Suits—Odds and Ends—Worth Up to $25—at....... $5.00

Clearance of White Wash Skirts

Choose from every kind of fashionable fabrics — Bedford Cord, Wash Corduroy, Pique, Repp, Linen Rajah, Linen Crash, Ratine, etc., in a variety of new styles.

$2.50 SKIRTS at	$1.25
$3.00 SKIRTS at	$1.50
$3.95 SKIRTS at	$1.98
$4.50 SKIRTS at	$2.25
$6.95 SKIRTS at	$3.48
$7.50 SKIRTS at	$3.75

All Our Linen Coats at Half Price

In a large variety of new models. Some are leather trimmed, others with lace and others strictly tailored for automobiling and street wear, fitted and loose models.

$7.50 COATS at	$3.75
$10.00 COATS at	$5.00
$12.50 COATS at	$6.75
$15.00 COATS at	$7.50
$18.50 COATS at	$9.25
$20.00 COATS at	$10.00

Women's Summer Dresses—Up to $10 Values—Now at..... $3.75

Wonderful bargains in Women's Summer Dresses. It is a general clearance of Women's Dainty Summer Dresses—of figured dotted Swiss and pretty checked tissue.

The dresses are beautiful ly made, beautifully lace trimmed; regular value up to $10, special at $3.75.

Children's Coats at ⅓ Off Reg. Prices

New Arrivals **Women's Fall Suits**

New In Every Feature at

$29.50 to $35

New in trimming effects, however slight the change; also the new soft warm colorings, of plain and fancy materials; some have their newness emphasized by a particularly smart cut—a simplicity of line, the charm of a few buttons rightly placed. The chic touch that tailored stitching gives, or the clever arrangement of skirt pleats that add much to the style but little to the width of skirt.

Handsome New Coats

An exceptionally good stock, prepared in advance of August cool evenings and September call to motorists and tourists generally. Particularly good are the new rough effects; full and three-quarter lengths, in simple toned and two-toned diagonals, wide wale, Boucle and Scotch mixtures. Priced at $19.50 and up to $45.00.

New Arrivals **Misses' Coats**

In the Fashionable Norfolk Effects

In the prettiest and cleverest styles you ever saw. New in every feature; heavy and rough materials, such as chinchilla, Scotch mixtures, plaid back materials, blanket cloths, etc., priced at $15.00, $19.50, $21.50 up to $27.50.

Final Clean Up of Sample Hosiery Tomorrow

Saturday we place the remaining lot of our recent great purchase of Women's Sample Hosiery, consisting of plain and fancies.

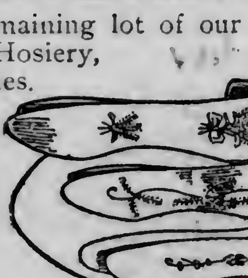

Such as plain lisles, in black and colors—lace hose, embroidered sorts and fancies; regular values 50c a pair; special Saturday for final clean-up....... **25c**

Saturday's Drug Specials!

25c Mennen's Talcum Powder	15c
25c Sanitol Tooth Powder	15c
35c size Dentoris Lilaca Cold Cream, at	27c
50c Sempre Giovine	37c
75c size Pinaud's Lilac Vegetal Toilet Water, at	59c
25c Tooth Brushes	18c
35c Combs, at	25c
25c Sack Sea Salt	19c

Clearance of Fine Summer Waists

Most Attractive of the Season's Models. In Lingerie, Lawn or Batiste; beautifully trimmed in lace, embroidery and embroidered sorts; mostly in low neck style; three-quarter sleeves.

Plenty of Good Styles, but not all sizes in any one style. It's the Clearance of Broken Lines and Waists that have become soiled from display. Regular Values Range up to $2; Special **75c**

We Sent for More

(And were lucky to get them)

Of Those 39c Knit Union Suits for

29c

These are the Pure White Cotton Union Suits, with tight knee, that so many women want now. They are just the right weight for present wear.

About 25 dozen in the Lot; Enough for One Day's Selling, so if you want a Suit come tomorrow; Regular 39c Sort; Special **29c**

Final Clearance Sale Trimmed Hats $2.48

Values Up to $15.00 at

The season's most desirable models—just such styles as are right for early fall wear, but with us it's clearing time to make room for incoming fall lines.

Every Hat a high-class model of styles that sold earlier up to $15 00; choose Saturday at.......... **$2.48**

Untrimmed Shapes—values up to $4.00; special Saturday at........... **50c**

One Lot Rough Straw Sailors —regular $1.00 kind; special.............. **48c**

What Every Hostess Wants Fine Table Silverware

Will do well to come into the Jewelry section and see this fine silver table ware that is specially priced.

In the new Grape Pattern, made by Wm. Rogers Mfg. Co., warranted to give satisfactory service. To introduce this ware we offer the following reductions for Saturday—

TEA SPOONS—Regular $1 value; set of six, Saturday for	69c
DESSERT SPOONS—Regular price $1.75; Special, set of six, for	$1.19
KNIVES AND FORKS—Regular price $3.50; Special, set of six each, Special Saturday	$2.69
BUTTER SPREADERS—Set of six; Regular price $1.75; Special for Saturday	$1.19
COLD MEAT FORKS—Regular price $1.25; Special	69c
GRAVY LADLES—Regular price 95c; Special	59c
PICKLE FORKS—Regular price 50c; Special	29c
FRUIT KNIVES—Set of six; regular price $1.75; Special	$1.29

Soap Special

10 Bars Sail Laundry Soap Saturday for.... **25c**

Limit 10 bars to a customer.

Silk and Cotton Voiles & Printed Silk Fabrics

Up to 35c Yard—Tomorrow at... **15c**

In a good range of colors and new patterns. Beautiful soft materials, so nice for dainty frocks for dress and party wear.

Hair Goods Specials

24-inch Refined Sanitary Hair Switches—Nice and wavy; Regular $3.50 kind; for **$2.00**

26-inch Natural Hair Switches—Regular price $4.50; Special **$2.95**

SILK HAIR NETS—Full size; tied ends; Regular price 5c each; Special ....6 for 19c

BRINGS NOTED NAME TO MISSOURI POLITICS

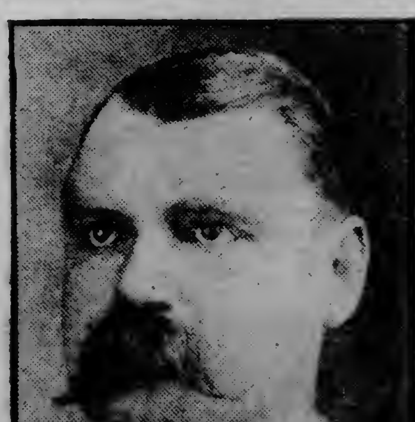

JOHN C. McKINLEY.

John C. McKinley is the Republican nominee for governor of Missouri. He won the nomination at the recent Missouri primaries. He is an attorney and lives at Unionville.

CONTEMPT CASE HEARD

John Christie Is Given Hearing Before Judge Dancer.

Says Deposed Scribe Has Needed Books and Papers.

Judge H. A. Dancer, in district court, is hearing today the contempt proceedings against John Christie, an incident of the Modern Samaritan differences which have been occupying the center of the stage for some weeks. Mr. Christie, it is charged, failed to obey the order of the court, recently made, to turn over to Imperial Treasurer O. F. Collier and Imperial Scribe W. A. Hicken, the money, books, documents, etc., of the Samaritans then in his hands; so the other day he was cited for contempt.

This morning quite a number of witnesses were examined in the case, among them being Cashier Macgregor of the City National bank, who testified that Mr. Christie has some of the funds of the order in that bank on account of "John Christie, Trustee." Others will be examined today and tomorrow, it is likely. Mr. Christie was on the stand at the time of the noon adjournment. He claimed that he was unable to obey the order of the court because A. G. McKnight, the deposed temporary imperial scribe, is in Solon Springs, Wis., and as he has the required books and papers, Mr. Christie has been unable to get hold of them.

MAKES ICE 173 ABOVE ZERO MARK

Harvard Professor Produces Hot Article By Means of Pressure.

Cambridge, Mass., Aug. 23.—Prof. Percy F. Bridgman of the department of physics at Harvard, has succeeded in making "hot ice." He has manufactured some having a temperature of 173 degrees Fahrenheit and he is confident he can make it even hotter. The hot ice was produced by putting the water under a pressure of more than 20,000 atmospheres (300,000 pounds a square inch). In appearance the hot ice was similar to the kind in general use.

Stores do not prosper just because they are stores—nor even because they are GOOD stores. They must be "pushed by publicity."

NEWPORT BELLE IS AN ARTIST

MISS FREDERIKA PAINE.

Miss Frederika Paine, only daughter of Frederick Paine, a long time resident of Newport, gives much of her time to painting and one of her pictures was exhibited at the recent art show. She is very popular in the society set.

DULUTH SALVATION ARMY WORKERS WILL HONOR MEMORY OF BOOTH

Sept. 1 will be Memorial Sunday in Duluth in the observance of the death of Gen. William Booth of the Salvation Army.

The last message of the late general to his followers was on the occasion of the recent celebration in London, England, of the forty-seventh anniversary of the founding of the army. The current issue of the War Cry gives it, and it was as follows:

"My dear comrades: I hoped to have been with you and joined in your songs of praise today, but the doctors do not think it would be wise for me to run the risk which would be involved. They prefer that in this matter of my health I should put into practice the old adage, 'Make haste slowly.'

"This is our anniversary! Forty-seven years ago I took my stand for God alone in London. What the result would be I could not foresee; I only knew that I was acting in obedience to His voice. But today you know and see something of the outcome. It is before your eyes; it is before the eyes of the world.

"This Alexandra palace is almost historic ground for us Salvationists. It is just thirty years since we first held an anniversary demonstration here. On that occasion the late Queen Victoria sent to my darling wife an assurance of her satisfaction that so many thousands had been won to the ways of temperance, virtue and religion. But think of the tens of thousands who have been won since then! Think of the thousands of homes made happy, the thousands of wanderers reclaimed, the thousands of souls saved, the thousands of soldiers taught to fight, the thousands of officers commissioned to roll the old chariot along in almost every part of the inhabited globe!

"What a mighty force the army has become! But how small and insignificant the results compared with what is before us! My comrades, on every hand the nations are calling to us! On every hand new doors are open to them! On every hand the need is seen to be greater than ever!

"And from this my chamber of darkness I call upon every officer and every soldier to take fresh courage, to step out more quickly, and to fight more bravely and persistently for the accomplishment of those great purposes for which God, forty-seven years ago, brought the army into existence—the saving of men and women and children of every class from the power and curse of sin and the setting of Jesus Christ on His throne in this world.

"My comrades, I send you my blessing, and I hope to meet you again before many weeks have passed by.

"Until then, and always, believe me to be, your affectionate general."

WALTZED FOURTEEN HOURS.

Le Matin: An extraordinary waltzing match in which eight couples competed took part at Allessandria, Piedmon, Italy.

The dancers commenced at 10 o'clock in the evening of the 25 instant and did not cease until they were compelled to do so from exhaustion.

At midday on the 26, when there remained only two couples in the contest, the jury ordered the termination of the match, which had lasted fourteen hours; and Regaldi, who was adjudged champion, fainted immediately afterward.

TOMORROW **OPENING** TOMORROW

—OF THE—

BEE $2 HAT STORE

Visit our store early — you'll find everything that's new in Hats—every new novelty in Soft Hats and every new block in Derbies—styles that every smart dresser will wear this fall, and not one or two, but more than 200 and every one right—all at our one price

$2

They are better than most that cost $3.00. Operating stores in every principal city makes it possible. It is your duty to look them over. An improperly fitted or unbecoming shape or style is never allowed to leave our store. Valuable souvenirs will be given away opening day.

THE BEE

$2 HATS EXCLUSIVELY

210 West Superior Street Near Second Avenue

Our windows will tell you a wonderful Hat story.

LETTER JUST "FOR RECORD"

Roosevelt Accused of Knowledge of Big Campaign Funds.

Said to Have Ordered Money Refused After It Had Been Spent.

Washington, Aug. 23.—A day of bitter political recrimination developed on the floor of the senate yesterday, devoted to an effort to show that Former President Roosevelt knew that funds contributed by big corporations were used to help elect him in 1904. The attack on Former President Roosevelt originated in a colloquy between Senator Reed of Missouri, a Democrat, and Senator Boise Penrose of Pennsylvania, who presented a resolution demanding an investigation of the circumstances set forth in his statement to the senate in which he charged that $100,000 of Standard Oil money went into the 1904 Roosevelt campaign fund, with President Roosevelt's knowlege.

Senators Penrose, Reed and Williams each attacked Col. Roosevelt, and Senator Poindexter of Washington, a supporter of the new Progressive party, came to his defense. Senator Poindexter charged that a combination of "regular Republicans" and Democrats was at work to defame Col. Roosevelt.

The decision to summon Mr. Archbold at once was made by Senator Clapp early in the day, before the interrogation of Senator Penrose by Senator Reed began. He got into communication with Mr. Archbold in New York by long distance telephone, and the Standard Oil official agreed to appear.

Pomerene on Committee.

Senator Pomerene of Ohio was designated to sit as the Democratic member of the special committee until the return of either Senator Lee or Senator Paynter.

The debate between Senators Reed and Penrose was marked by the readiness with which the latter replied to Senator Reed's questions. Early in the afternoon the two senators, with Senator Smith of Maryland, had held a short conference in one of the rooms adjoining the senate chamber.

Senator Penrose, in answer to questions from Senator Reed, declared that "according to his information," Col. Roosevelt knew that $100,000 of Standard Oil money had been received in 1904 before he wrote a letter directing that any Standard Oil contributions be returned. A new element was injected into the political imbroglio when Senator Penrose suggested to Senator Reed:

"There has come to my notice quite a lot of information leading to the thought that some $3,000,000 was underwritten by George W. Perkins and his associates to nominate Mr. Roosevelt for the presidency of the regular Republican party in the present campaign, for their own personal uses. Evidence regarding this matter will be submitted to the proper senate committee for consideration. The ultimate object of this enormous fund was the control of the Republican party in the interests of the element represented by Mr. Perkins. The largest campaign fund in the history of the United States for a nomination, was raised for Mr. Roosevelt at the primaries last winter."

Pacific Road Funds.

Alleged contributions of $100,000 each by the Missouri Pacific and the Southern Pacific railroads to the Roosevelt campaign fund in 1904, were mentioned by Senators Reed and Penrose, Senator Penrose declaring that President Roosevelt was always in close touch with the national committee managing his campaign.

When the colloquy between Senators Penrose and Reed was concluded, Senator Reed made an extended speech attacking Roosevelt, reopening the question of the $250,000 collected for the Republican campaign fund in 1904 by E. H. Harriman, and placing in the record all of the so-called "Archbold" correspondence recently published. Senator Reed also attacked George W. Perkins, at present one of the leaders of the new Progressive party.

When he concluded, Senator Poindexter took the floor and characterized the day's proceedings as a "combination, an understanding, an alliance," between the machine Republicans and the machine Democrats against Progressive principles. He objected to the immediate consideration of the resolution presented by Senator Penrose and a sweeping amendment presented by Senator Reed, and both went over. The resolution was not needed, however, to allow the campaign contributions subcommittee to proceed with its investigation. Senators Reed and Williams denied any "alliance" between Penrose and the Democrats.

"We hunt Bull Moose today," said Senator Williams, "and elephants tomorrow."

Attacked Morgan Interests.

In the course of his speech, Senator Reed attacked at length the so-called Morgan interests, and concluded with the declaration:

"That concern, it seems to me, having cornered the iron and steel business of the land, largely controlling its banks and its trust companies and its transportation lines, has concluded at last that the time has come when it can own a president. They started their handy man Perkins out to finance the campaign and they thought they would win. They got in so deep before they knew it that they could not get back up, and now they are standing before the American people almost apologizing for their existence, and Roosevelt is trying to pretend to the American people that Perkins is here like a man already repentant, coming with tear-stained eyes to make up for past misdeeds—a stranger in the Roosevelt camp."

Senator Reed said that Col. Roosevelt's statement in reply to Senator Penrose, and the publication of the Cortelyou letters, had suggested some questions he wanted to ask. He called attention to the fact that the Archbold letter to Senator Penrose, announcing an enclosure of $25,000, bore date of Oct. 13, 1904.

"Can't the senator state whether the $100,000 which was also paid by the Standard Oil people was paid on or prior to the 13th day of October?" he asked.

Senator Penrose said he thought it was paid "on or about that time, perhaps a short time before."

Roosevelt's Letter "Too Late."

The letter President Roosevelt wrote Chairman George B. Cortelyou of the Republican national committee, telling him to accept no contribution from the Standard Oil company, was sent about a week before the election, Senator Penrose declared.

"As I understand the senator, then, the money had been received before this letter of Mr. Roosevelt was dated?" said Senator Reed.

"Considerably," said Senator Penrose.

"Had the money been spent, or was it on hand, and was it in fact returned?" asked Senator Reed.

"The information I have always had on the transaction was that Mr. Roosevelt was advised that the money had been spent and could not be returned, and the letter was sent to make a record for future reference," replied Senator Penrose.

"Can the senator state whether, in fact, the letter was written with full knowledge that the money was drawn?" asked Senator Reed.

"That is my distinct information, and also the information of many others," said Senator Penrose.

Few Contributions Returned.

"Do you know that any large sums of money were contributed to the national Republican committee in 1904 that were returned to the donors?" asked Senator Reed.

"The returning of contributions is such a rare instance on the part of political committees, that if there had been any other case it would have made a profound impression on my mind, and I do not recall any others," replied Senator Penrose.

Senator Reed asked whether Mr. Penrose knew of any contributions to the campaign fund of 1904 by the Missouri Pacific, Southern Pacific or Gould interests.

"I have no direct knowledge," Mr. Penrose answered; "simply my information at that time that large contributions were made from those interests."

"You mean that while actively engaged with the Republican national committee, as a member of that committee, you understood that these interests had contributed heavily to the fund?"

"That is correct," said Penrose.

"To what extent were the acts of the national committee concealed from Mr. Roosevelt?" said Mr. Reed.

Roosevelt Knew Every Act.

"My observation of Mr. Roosevelt," said Penrose, "has been that he was well calculated to have pretty superior knowledge about everything that was going on in the national committee. I do not think that there was a day, and on some days an hour in the day, that the chairman of the national commimttee was not in communication with him over the telephone."

Senator Penrose emphasized the fact that President Roosevelt had named George B. Cortelyou, his former secretary and cablet officer, as chairman of the national committee, and expressed the opinion that Mr. Cortelyou did not conceal anything from the president in the matter of committee affairs or contributions.

Senator Stone wanted to know how the $3,000,000 which Mr. Penrose had said was raised for Col. Roosevelt was used.

"I meant to state," said Senator Penrose, "that the object of this enormous amount and unprecedented campaign fund was the ultimate control of the regular Republican nomination while in convention held in June in Chicago which nominated Mr. Taft for president and Mr. Sherman for vice president. What underwriting has occurred since then for the third party remains to be developed."

Resolution Went Over.

When the senate came to a final consideration of the Penrose resolution, Senator Poindexter insisted that it go over until today. Senators Bristow and Clapp, both of whom are Progressive associates of Senator Poindexter, urged him to withdraw his objection, but he insisted that he wanted time to examine it.

"Has the senator from Washington any objection to this inquiry?" demanded Senator Penrose.

"I do not know that I have any objection to the inquiry," said Poindexter.

"We intend to let the people know," said Senator Reed, "that Theodore Roosevelt is one of the gentlemen whose hands were most thoroughly tarred."

"In getting information from these men who are alleged to have given contributions, I suppose the senator from Missouri would in turn give them the immunity bath," said Senator Poindexter.

"The only man who has given immunity baths is Theodore Roosevelt," retorted Mr. Reed. "He gave one when he permitted the Steel trust to absorb the Tennessee Coal & Iron company, he truckled to George W. Perkins and ordered stopped the investigating of the Harvester trust."

"The facts do not bear out any such statements as that," said Senator Poindexter.

"Well, if the senator knows where William H. Taft has been getting money for his campaign funds, or has been giving immunity baths to individuals or corporations, he ought to tell us about it this afternoon," sa'd Mr. Reed. "I think William H. Taft will get all the money he can in this campaign from the corporations."

MAY BREED TARIFF WAR

Countervailing Duty on Flour and Split Peas Ordered By Washington.

Washington, Aug. 23.—A countervailing duty on importations of wheat and rye and split peas from Germany has been ordered by Secretary MacVeagh because those commodities enjoy a bounty from the German government. This decisivie step was necessary, officials declare, to protect the American split pea industry, which, it is added, is being destroyed by German competition, growing to formidable proportions by reason of the bounty.

While the move is fraught with grave possibilities of retaliation and a consequent tariff war between the United States and the German empire, officials of the treasury department were inclined to take the hopeful view that Germany would repeal the bounty as it is not popular in that country.

The order, which becomes effective in thirty days, affects split peas primarily, as importations of German flour are negligible. A great quantity of German peas enter the United States annually.

Protests against the bounty were poured into the treasury department from Michigan, Minnesota and the Northwest, where peas thrive. Germany, it is said, practically has driven American split peas out of the market in the Eastern parts of the country.

Under the Payne Law.

This action is taken under the Payne tariff law providing a countervailing duty equal to the bounty granted by a foreign country on any exportation. The German bounty on peas amounts to about 36 cents on each 165 pounds.

This bounty is one of the most peculiar and most complex ever encountered by the American government. On the exports of wheat and rye flour and split peas, whether the raw material is of domestic or foreign growth, Germany grants an import certificate. This is a negotiable instrument, entitling the holder to import into Germany flour, split peas and a group of certain other commodities at reduced tariff rates. In the judgment of the treasury department, this is a bounty and amounts to refunding part of the import duties which are levied by foreign countries on flour and split peas. Even in the case of peas grown in other countries than Germany, but split in and exported from that empire, the privilege of the import certificate, treasury officials say, cannot be regarded as a drawback, because the reduced duties allowed are greater than the German importation on raw material.

BOARD OF TRADE HEROES OF CIVIL WAR RECALLED.

Chicago, Aug. 23.—As the "Sunset flag" was lowered on the flagpole in the corn pit in the board of trade yesterday, 154 bent and gray-haired men doffed their hats and paid a silent tribute to their 2,846 former comrades who gave up their lives in the Civil war. The 154 were members of the Board of Trade battery and three regiments that responded to President Lincoln's call for volunteers in 1862. Their meeting marked the fiftieth anniversary of their march against the gray army.

APPLE GROWERS FAIL TO BACK ORGANIZATION.

St. Louis, Mo., Aug. 23.—The future existence of the American Apple Growers' congress seems to hang in the balance, according to many of the delegates who are here attending the annual sessions of the organization. It was apparent from the trend of the debates on the subject that the promoters plainly are discouraged.

The congress in 1904 met with a large representation from nineteen apple-growing states and Canada. This year there are less than 100 members present and the talk among them is largely regarding the best methods of preserving the organization. Last year's officers were re-elected.

You don't have to bake it, you don't have to fry it,
You don't have to wash it, or peel it, or dry it,
You don't have to set it to rise over night,
You don't have to worry for fear it's not right,
It's ready for you when you're ready to eat it.
What is it? Why, "Toasties!" Can anything beat it?

Written by EURICA L. PORTER, 170 East 81st Street, New York, N. Y.

One of the 50 Jingles for which the Postum Co., Battle Creek, Mich., paid $1,000.00 in June.

Table d'Hote Dinner in the Tea Rooms, Saturday Night, 75c.

The Glass Block Store

"The Shopping Center of Duluth"

We Cover Buttons in All Sizes. (Mfg. Dept., Fifth Floor)

View the Things New and Profit By the Many Economies in This Big Store Saturday

$1 All Wool Suitings 75c Yd.

—Here's the chance to effect quite a nice saving on the new suit. Here's fine quality all worsted suitings at such a price you would hardly look for at this season.

—A good line to choose from in shades of navy blue, brown, wine and black and a few other shades; wide widths and regular $1 values, special Saturday, the yard, **75c.**

Fine Fabrics for School Dresses 50c Yd.

—Just another week to finish up the dresses for school wear.

—Here's helpful news for mothers with dresses yet to make. We offer a lot of serges, checked materials, plaids and pretty novelty weaves, all wool materials to 42 inches; goods that sell in the regular way at up to $1 the yard, Saturday only **50c.**

(Dress Goods Salon, Second Floor)

New Fall Suits at 19.50

—Many attractive new styles in plain tailored and belted models, with the new 32-inch coats and pleated skirts. Suits that are expertly tailored from wide wale diagonals, men's wear serges, whipcords, with guaranteed satin linings, both juniors' and women's sizes, colors taupe, navy, brown and black

New Tailored Suits $25 and 27.50

—Fully 25 different styles for choosing from now. There are straight coats, some with rounding corners, others in cutaway style, 3 and 4-button models, some with braid bound edges. The popular materials are cheviots, diagonals and men's wear serges.

—We invite you to examine the lines Saturday.

(Apparel Salon, Second Floor)

Saturday Drug Specials

—50c Krank's Pink Blush massage cream, **39c.**
—10c size Ivory soap, cake, **7c.**
—25c Tooth Brushes, various sizes and shapes, **15c.**
—50c Mme. Yale's face powder, box, **37c.**
—16 ounces Hydrogen Peroxide, **29c.**

Saturday Candy Special

—Fine walnut fudge, the kind that sells regularly for 25c the pound, special Saturday, **15c.**

(Main Floor, Front)

15c Embroideries 10c Yard

—Narrow Swiss and cambric embroidery edges and insertions, for underwear; regular 15c values, special Saturday at, the yard, **10c.**

10c Embroideries 5c Yard

—Swiss edges and cambric insertions, widths of from 2 to 5 inches, short lengths of regular 19c values, special Saturday, at, the yard, **5c.**

(Main Floor, Central)

Saturday Will Be the Last Day to Get Oxfords and Pumps at Clearance Prices

—Hurry if you would effect such worth-while savings on worthy footwear, for Saturday is the last day of this clearance. The range of styles and sizes is good and the quality of footwear is known to all.

Any Woman's Pumps or Oxfords 2.89

—Choicest styles in the stock street colonials, pumps and oxfords, in patent colt, Russia tan calf, gun metal, suede and cravenette styles; values to $5, choice, **$2.89.**

Misses' 2.50 and $3 Pumps or Oxfords

—Any pair of misses' patent colt, gun metal, or tan Russia calf, $2.50 or $3 pumps and oxfords, Saturday, only **$1.98.**

$4 Nubuck Button Shoes 2.98

—Women's white Nubuck button shoes, Cuban or low heels, sizes somewhat broken; regular $4 values, Saturday, **$2.98.**

Men's $6 Nettleton Oxfords 4.85

—Men's 2, 3 or 4-hole ties, in tan Russia calf and gun metal; regular $6 values, clearing at **$4.85.**

(Shoe Annex Main Floor)

A Sale of Men's Suspenders

—A line of traveler's samples which we purchased at prices very favorable to the rousing sale we hold Saturday.

—There are such well known brands as Stay-on, Teddy, Pioneer, Security, also Police and Sandow brace styles, giving—

Regular 50c values, the pair, 29c.
Regular 25c and 35c values, only 15c.

Men's 35c Mercerized Sox 23c

—Very fine mercerized cotton sox, in solid stripe effect, colors tan and gray, the usual 35c value, special Saturday, 4 pairs for **85c**; the pair, **23c.**

Munsing Union Suits at 1/3 Off

—Men's Munsing union suits, in weights suitable for early fall wear; long sleeve and leg and short sleeve with long leg styles—

Regular $1 Suits at 69c.
Regular $1.50 Suits at $1.

(Main Floor, East Aisle)

This Clearance of Fine Wall Paper

—Should prove doubly attractive to people who contemplate some home decoration this fall. All papers offered are new patterns and the range is so complete as to insure pleasing selection for any room in the house.

—Fine duplex oatmeal, embossed and leather papers in the richest tones of brown, tan, red and green, with reductions as follows:

REGULAR 50c PAPERS, 25c DOUBLE ROLL
REGULAR 75c PAPERS, 35c DOUBLE ROLL
REGULAR $1 PAPERS, 50c DOUBLE ROLL

(Wall Paper Store, Basement)

Each Day Growing in Service Is—

The August Sale of Blankets

—Day by day its great helpfulness spreads as more people learn of it. The great stocks of new blanktes and comforters that have come from the foremost mills of the country offer saving opportunities that will not be had again within the year. The practical housekeeper has surveyed the situation, anticipated the future needs and is supplying them now while such opportunities prevail.

—Added lines of bedding Saturday make it the most notable day in the sale yet and should prompt great response to these offerings—

Fine Fleecy Cotton Blankets

Colors White, Tan & Gray

—39x66 size, regular 60c values, sale price, pair, **39c.**
—45x72 size, regular 70c values, sale price, pair, **59c.**
—50x72 size, regular 95c values, sale price, pair, **79c.**
—55x72 size, regular $1.10 values, sale price, pair, **89c.**
—60x76 size, regular $1.20 values, sale price, pair, **98c.**
—64x76 size, regular $1.35 values, sale price, pair, **$1.10.**
—68x80 size, regular $1.55 values, sale price, pair, **$1.25.**
—72x80 size, regular $1.75 values, sale price, pair, **$1.39.**

Fancy Cotton Comforters

Tufted and Fancy Stitched

—Regular $1.40 values, sale price, **98c.**
—Regular $1.75 values, sale price, **$1.29.**
—Regular $2.00 values, sale price, **$1.59.**
—Regular $2.25 values, sale price, **$1.79.**
—Regular $2.50 values, sale price, **$1.89.**
—Regular $2.75 values, sale price, **$2.19.**
—Regular $3.25 values, sale price, **$2.69.**
—Regular $3.50 values, sale price, **$2.79.**
—Regular $3.75 values, sale price, **$2.98.**

Mattresses and Springs

—Cotton top mattresses, fancy striped ticking; regular $3.50 values, sale price, **$1.98.**

—Cotton reversible mattresses, plain heavy ticking; regular $4.50 value, sale price, **$3.39.**
—Special combination fancy art ticking mattress, with roll edge; regular $7 value, sale price, **$5.48.**
—Cotton felt mattresses, fancy tick; our big $10 leader value, at **$7.48.**
—Woven wire bed springs, with heavy coil support; regular $4 values, sale price, **$2.98.**
—Link fabric springs; regular $4.50 values, sale price, **$3.29.**
—Pipe rail link fabric springs; regular $5 values, sale price, **$3.89.**
—Special pipe rail, 6-inch block, link fibre springs; regular $6 values, **$4.48.**
—Double pencil weave wire, supported springs, with rope edge and pipe rails; regular $8 values, sale price, **$5.48.**

(Bedding Department, Fourth Floor)

"TRIED THEM ALL"

"My little girl was sickly the first few months, but from the time we gave her Mellin's Food she has steadily gained until you can see how well she looks now. We have tried all the infant foods on the market but believe there is none that can compare with Mellin's Food. We are glad to recommend it to anyone."

Mrs. Russell S. Dean, Detroit, Mich.

"I want you to know how delighted I am with Mellin's Food. I think it is the best food that any mother can give to her baby. I started when my baby was three weeks old, because my breast milk wasn't enough for him, and I can say with all my heart that if it wasn't for Mellin's Food my baby would starve. He is now three months old and is good, healthy and strong."

Mrs. J. Queenan, Buffalo, N.Y.

Write today for a free sample of Mellin's Food to try.

MELLIN'S FOOD CO. • BOSTON MASS.

SOO TRAIN NO. 2 GOES INTO DITCH.

Chippewa Falls, Wis., Aug. 23.—Soo Train No. 2, east bound, was wrecked at Black River, near Withee Wednesday afternoon. The train left this city twenty minutes late and was making up time when the accident occurred. One truck of the engine gave way, derailing five cars, two of which rolled into the ditch. Express, baggage, smoker, day coach and sleeper were thrown off the track. Only one person was injured so far as known.

The Store That Guarantees Its Merchandise.

GATELY'S
H. A. Nelson, Gen. Mgr.
DULUTH—SUPERIOR—VIRGINIA

A nation-wide institution with stores in all principal cities of U. S. A.

TOMORROW WE OFFER VALUES IN WOMEN'S AND MEN'S OUTERWEAR AT CLOSELY TRIMMED PRICES
---REDUCTIONS RUN UP TO NEARLY HALF!

See What the Printed Facts Disclose Below

Ladies' Skirt Sale
In Voiles, Panamas, Serges and Fancy Cheviots; sold at $9, $10, $12 and $15—tomorrow, the last day of this sale, prices are
$4.95 and $7.95
(In some cases less than half.)

Ladies' Coats $11.95
That sold for $20 in the season. The style of these garments is as safe and sane as it will be for the season of 1913.

Fall Suits and Coats
We are showing the new Fall Garments in latest tailoring and material at $15, $17.50 and $19.50.

Men's Suits
We never get tired nor are we embarrassed to recommend our Blue Serges. The sale on this one suit advertised has been tremendous.

All Wool Blue Serge
Tailoring, quality, lining and workmanship is guaranteed. Good value at $20, our price.... $15

Boys' School Suits
In Serges, Browns and Mixtures, also neat stripes, at $5, $5.50, $6.00 to $10—in ages from 5 to 17.

SHOES—For men, women and children at popular prices.

USE YOUR CREDIT $1 per week, or pay as you earn. Our credit system is easy, pleasant and convenient, and free of charge.

$1 PER WEEK

GATELY'S
H. A. Nelson, Gen. Mgr.
DULUTH—SUPERIOR—VIRGINIA

MAKES PAYING EASY

MILLIONS TO BE EXPENDED

In One Vast Real Estate Deal in New York City.

Pennsylvania Car Repairs Calling for Double Shifts of Men.

New York, Aug. 23.—A recent real estate event that has aroused attention all over the Union of real estate owners and dealers, was the sale of the Equitable Life Assurance Co.'s lot on Broadway, Nassau, Cedar and Pine streets to a syndicate for the erection of a skyscraper of thirty-six stories in height.

This edifice, when completed, will represent an investment of nearly $30,000,000, including the price of the ground, which is supposed to have approximated the sum of $14,000,000.

It is understood that the Equitable Life Assurance company will have its own offices in this building, to be held under a long lease, so that its great clientele will find it doing business at the same old stand as of yore, if in a different building.

The construction will be by the Thompson-Starrett company, and it will be pushed with the utmost speed compatible with good workmanship and the difficulty which is appearing in much construction work owing to the great demand for structural steel.

Here in this single enterprise is found a proposed distribution of nearly $16,000,000 for materials and labor, and this call for steel, iron, lime, marble, cement, stone, bricks, lumber, hardware, plaster, paint and office furnishings will keep thousands of men busy at various points of the Union outside o this city, and in the transportation alone will add to the freights of the railway companies many thousands of tons.

Enthusiasm Is Dampened.

The news from Europe as to the increase in copper metal on hand there has rather dampened the enthusiasm of those who have been predicting 20 cents per pound for the metal this summer and they now say it will take the autumn or the winter to produce the further advance required to bring it to that price.

Few who know the financial power of the great producers and controllers of the metal's price will assert that it will not reach, by manipulation, the price they contend for, but with a monthly increase in July of nearly 7,000,000 pounds in the output, it scarcely seems possible that so great an increase can be made in the demand as to absorb in actual consumption the present output of the mines as sent to the furnaces and refineries.

That larger quantities than ever before consumed will be called for under the extraordinary activities prevalent in all quarters of the globe is undoubtedly true, but the new sources of supply can be open so readily, and can be made to flow with such volume of output, and the older sources can be made to yield so much more bountifully when required to do so, it does seem to conservative operators and dealers that higher prices for the metal than now prevail are dangerous, and would be but the prelude to most disastrous consequences in the end.

Bar silver scored a new high seven-year record last year when it reached the price of 63 cents per ounce, and the rise is attributed to better trade in India, renewed demand from China and a dropping off of the production in Mexico owing to the civil war which is devastating that republic and causing the shutting down of many of the silver mines.

Repairs Are Pressing.

News has reached here that the Pennsylvania Railroad company has instituted for the first time since 1907, a twenty-four-hour schedule of work in its equipment shops in order to get out engines and cars more speedily.

It is stated that fully 22,000 cars are requiring repairs, and that in addition to the full schedule of time established in the shops many more men would be given employment if suitable labor could be found.

The railway managers in this country fully six weeks ago became conscious of the abundant tonnage they would be offered this autumn and winter, and they energetically proceeded to secure additional equipment and prepare better facilities that they might render prompt service to shippers and gather profit for their companies.

It is said fully 60,000 grain cars have been massed in the Northwest to carry out the farm products of that section and that they will soon be rolling eastward laden with every ton they can hold or sustain.

Even so, these cars will have to make trip after trip between the farm stations and the great markets and the ports before the harvest results are distributed, and the products of the Northwestern and Southwestern farms will give steady tonnage of huge proportions to the railways of the country far into the spring of 1913.

This was the case with the cotton crop of the South in 1911, and its constant flow from the plantations to the mills of the United States and to the export cities of the South and East was a most pleasing and profitable feature of the transportation business during the past twelve months.

Our railways will meet a tremendous offering of freight from this time forward from all sections of the country, but this year will witness no climax in October, as is usually the case, for November will find freight for every car that the roads can secure, and all the months until April next will keep the full railway equipment of the country employed.

Heavy Harvests Predicted.

I have conversed this week with gentlemen from Oklahoma, Kansas and Nebraska, also with others from the Dakotas and Minnesota, and they are all jubilant over the heaviest harvests that have ever been given to the agriculturists of those states.

Large as are the estimates of the experts who have reported upon the crops of the states named, these men say that final figures will prove the experts are far below the actual results, especially in wheat estimates.

I hear from Southern merchants the same tidings as to the cotton and corn crops of the South, and if one is to take these private reports as a basis of computation, the totals on the cotton crop of 1912 will be very little, if any, less than the actual results of 1911.

Here again comes in prosperity, not only for the producers, but for the transportation companies of the South, for the more than 10,000,000 bales of cotton which were sent abroad last year will be duplicated again in export shipments if the cotton can be furnished by our Southern fields during the next nine months.

The world is ready to buy a larger crop of cotton than it did last year, even if it has to pay a greater price per pound than was the average of the crop in the past season.

The feeling among business men of this city is one of growing, almost enthusiastic optimism, and so much is this the case it is becoming monotonous to listen to the unvarying reports of good crops and great business that is being transacted and still greater in sight.

Politics, state and national are scarcely discussed in the business circles of the city and the police scandals are waning in interest as the public realizes there is sure to be reform in the force.

WOMAN WHO TAKES HENS FOR MODELS

Observe Their Habits and Learn the Secret of Long Life.

Saratoga, N. Y., Aug. 23.—Born in the year that the importation of slaves was abolished in this country, Mrs. Margaret Van Rensselaer celebrated her 104th birthday by receiving a score of relatives and firmly declining the invitation of each one to go and live with them. She would rather dwell alone in her little cottage, from the windows of which she has watched the rise and fall of the popularity of this village as a watering place, and tend her flowers and chickens.

Say chickens to Mrs. Van Rensselaer and she will pick up her old-fashioned ample skirts and lead you, willy nilly, to the yard. Observe their habits and you will possess the secret of her long life, so she says. When all the hens have properly adjusted themselves on their roosts Mrs. Van Rensselaer retires for the night, and her alarm clock for rising in the morning is the first crow of a pet rooster.

Such regularity, together with a sturdiness attained in farm work near the Canadian town of her birth, has allowed her long life, Mrs. Van Rensselaer says. Her mother lived to be 94 and her father was 110 years old when he died. Mrs. Van Rensselaer is the oldest Daughter of Rebekah in the United States.

SECRET KEPT BY KANSAS BANKER

Did Not Tell Names of Men Who Robbed His Bank.

Kansas City, Mo., Aug. 23.—J. N. Rogers, 81 years old, veteran banker of Independence, who died last Sunday night, had a varied career as a banker. He was a clerk in the bank when Gen. Buell made his headquarters there. Buell departed later to take part in the battle of Lone Jack.

It was while a clerk in the bank that Mr. Rogers had an experience which he never forgot. One day in November, 1867, the question came up in the bank as to how long it would be before Quantrell and his men would appear in Independence.

William McCoy was conversing with the clerk, when he heard the command: "Hands up!"

He turned and found Mr. Rogers was covered with a pistol and behind the pistol was a determined-looking bandit, with others at his side. The banker had not dreamed that freebooters already were in the building ready to murder if not given gold. The men had entered a rear door and approached the two men from behind.

The bandit ordered the keys of the vault, which were given to him.

The vault door soon was swung open and $20,000 in gold was revealed. The robber gave a long, low whistle. The glance of the men holding the guns became more intense as the money was taken.

Mr. Rogers and Mr. McCoy then were shoved inside the old-fashioned vault, the door was slammed shut and the key turned. They were later rescued.

It was many years after the robbery, in fact, only a few days after the killing of Jesse James, that a man walked into the bank and divulged the names of the robbers to Mr. Rogers. He told how the money was divided, and said that his home was made the camping ground.

Mr. Rogers never revealed the names.

Day coaches that are comfortable, clean and brand new are to be enjoyed on the new afternoon train over the Soo Line to the Twin Cities. Leaves Duluth 2 p. m., Superior 2:30 p. m.; arrives St. Paul 6:15 p. m., Minneapolis 6:50 p. m. Ticket office, Superior street and Sixth avenue west and 430 Spalding hotel.

If you have never read every ad in any one issue of this newspaper, try the experiment. You'll be glad you read this suggestion.

"BACK EAST" LOW FARE EXCURSIONS

New York Central Lines NEW YORK · New York Central Lines BOSTON · New York Central Lines NIAGARA FALLS

To
New York
Boston
Niagara Falls
Buffalo
Albany
Saratoga
Adirondacks
1000 Islands
Atlantic Sea Coast
New England Resorts
Montreal
Quebec
White Mt's
Washington
Newport News
Bar Harbor
Long Island Sound
Old Point Comfort
Jersey Sea Coast

Where there are hundreds of delightful places to spend a summer vacation.

Included among these points are fascinating New York, historic old Boston, all Atlantic Coast resorts, the Thousand Islands, and the picturesque Adirondack and New England Mountains.

All "Back East" excursions at greatly reduced fares. See that your tickets, which are on sale at your home ticket office throughout the summer, read via

New York Central Lines
"The Water-Level Route"

All tickets are optional for rail or water trips between points on the Great Lakes and Hudson River, and provide liberal stop-over privileges at Indianapolis, Cincinnati, Detroit, Toledo, Cleveland, Buffalo, Niagara Falls, Albany, and many other points of interest.

The convenient and comfortable train service and interesting scenery, make the journey itself a most enjoyable feature of your vacation.

Ask us for a copy of our "Guide to New York City." It is an attractive booklet, containing a map of, and valuable and interesting information about the great Metropolis.

Your local agent will be glad to advise you as to round-trip fares, and arrange your tickets and sleeping car accommodations, or for suggestions and complete information regarding trips East, call on or address our

Winnipeg Office, 105 Bank of Nova Scotia Bldg.
T. J. Randall, Traveling Passenger Agent

NEW YORK CENTRAL LINES

The Daven-o

An Atmosphere of True Refinement

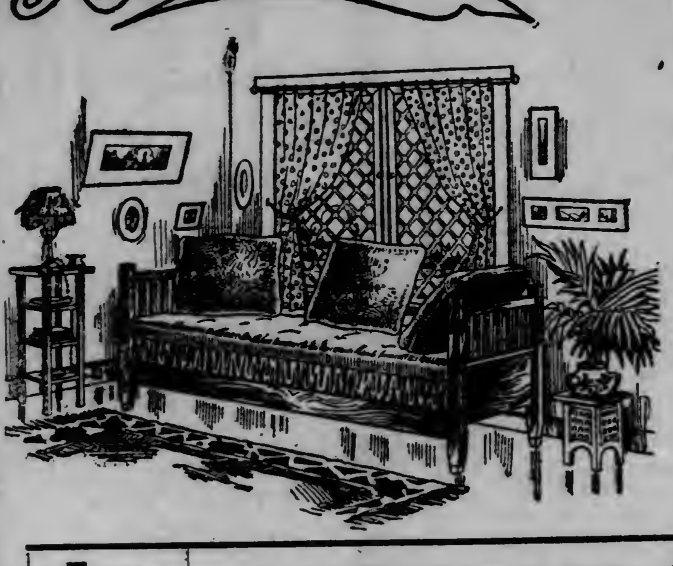

Is suggested by the DAVEN-O. It's completeness appeals to all who see it. The thought of a combination bed was distasteful to many until they saw the perfection arrived at in

The Daven-o

Four in One | DAVENPORT BEDSTEAD BED SPRING MATTRESS | Four in One

The most attractive combination piece of household furniture ever invented.

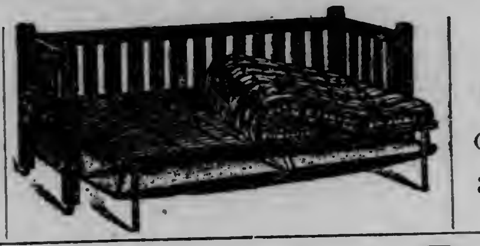

Entirely different from anything else on the market. Call and see how it works.

The Daven-o Is a Boon
In apartments and homes where an extra bed is desired without an extra bedroom.

Made in 100 different styles in any desired wood and covering to match your other furniture.

The Daven-o: An all metal bed, absolutely sanitary; open to ventilation. A child can operate it. Cannot get out of order.
By Day—An Attractive Luxurious Davenport
By Night—A Thoroughly Comfortable Bed

Your Credit Is Good

BAYHA & CO
Second Ave. W. and First St.

Your Credit Is Good

ESCAPES DEATH CHAIR HE HELPED TO BUILD.

Wooster, Ohio, Aug. 23.—Harry Glick was pronounced guilty of murder in the first degree by a jury in common pleas court, but mercy was recommended. Judge Weygandt sentenced Glick to life imprisonment with no hope of pardon. On June 23 Glick shot Police Officer Ralph Henderson, who died ten days later. Glick was intoxicated at the time and this with "accident" was the chief defense.

Glick has served three sentences in the penitentiary and two in the workhouse. Twice he was convicted of cutting to wound and once for arson. While serving his last sentence he helped to build the electric chair now in use and in which he narrowly escaped dying.

MONKEYS MADE WARM TIME ON BIG FREIGHTER.

Boston, Mass., Aug. 23.—The voyage of the big steamer freighter Egremont Castle, which arrived Wednesday from the Far East, came near being one long nightmare. Forty-one monkeys were taken on board at an Eastern point. They refused to answer the dinner bell; they swarmed in the rigging, hopelessly tangling any loose ends of rope they could find; swung on the whistle rope, sending forth blasts of the siren in the dead of night; rifled the galley shelves and upset everything that wasn't tied down.

Freedom of the ship had been granted to the monkeys to keep them in better health, but Capt. Smith finally ordered them caught and put back in the cages. This resulted in the death of twelve.

Stores do not prosper just because they are stores—nor even because they are GOOD stores. They must be "pushed by publicity."

MANY OF THE SUITS INCLUDED IN THE

Fitwell's Clearance Sale

Are medium weights—suitable for fall wear. Take advantage of the savings.

Your Pick of Any Summer Suit In the Store For

$12.50

Values up to $30.00

There's absolutely nothing better in ready-to-wear clothes. The fabrics and weights will appeal to most men. Come to the FITWELL tomorrow for your suit.

QUALITY "Fitwell" CLOTHING COMPANY CLOTHES
112 West Superior St., Duluth, Minn.

YOU LOSE

Of course you lose—unless you take advantage of our

Final Clearance Sale of Men's and Boys'

Summer Clothing

Here's what you lose if you don't come—and what you gain if you do come—

Any $20 to $30 Fancy Suit in the Store for—

$14.75

Any $12 to $18 Suit in the Store for

$9.75

All Boys' Suits at Cost or Less.

No sale goods charged or sent on approval.

KENNEY & ANKER

409 and 411 West Superior St.
DULUTH, MINN.

CHICKERING PIANO

Howard, Farwell & Co.
120 East Superior St.
W. J. ALLEN, Mgr.

PENROSE AS CUTTLEFISH

Roosevelt Attacks Senator in One Speech at Wilkesbarre.

Says Trusts Are Afraid He Will Be Returned to White House.

Wilkesbarre, Pa., Aug. 23.—A severe attack on Senator Penrose of Pennsylvania was made last night by Col. Roosevelt, who said the senator was like a cuttlefish, which, lacking the courage to fight its enemy, "squirts ink" in the hope that it may escape. In denouncing the senator, Col. Roosevelt repeated his denial that he had known of any Standard Oil contribution to the presidential campaign of 1909.

Col. Roosevelt's speech was made in the armory, at a meeting held in connection with the jubilee of Rev. Father Curran. After Col. Roosevelt had paid a tribute to Father Curran, he said:

"And now a word about honesty. We can't have any reform unless we have honesty, in both business and politics. By a natural sequence of thought, I now come to Senator Penrose of Pennsylvania.

Penrose Charges.

"Recently certain definite and specific charges were made against Senator Penrose. I personally know nothing of them, and had not even looked into the charges until Mr. Penrose succeeded in riveting my attention upon them. Yesterday he got up in the senate to deny those charges and brought hearsay charges against me.

"I call your attention to an analogy to Senator Penrose among the inferior forms of animal life—the cuttlefish. When the cuttlefish is attacked by an enemy which it lacks the courage to oppose, it squirts ink and tries to escape, trusting that the enemy will attack the ink instead of the cuttlefish. I now propose to clear away the ink and attack the cuttlefish.

"The statement of Mr. Penrose was that he had heard that by my direction $100,000 was asked from the Standard Oil company for my campaign, and contributed, and that a further sum was asked for. Mr. Penrose gave this evidence on hearsay. It is a thoroughly base and contemptible thing for Mr. Penrose to repeat such evidence on hearsay.

The Trusts' "Hate."

"The proof of the pudding is in the eating. Every trust-controlled newspaper in the land is doing everything in its power to beat me. Do you think that those trust papers would be trying to beat me if I had been satisfactory to the Standard Oil company and that crowd? They are against me because not one trust, not one individual, was able to use or influence me while I was president. That's why they hate me."

The Progressive movement is constructive and not destructive, said Col. Roosevelt in one of his speeches here, in replying to statements of opponents that he is attempting to tear down the established order and weaken the Constitution. The ex-president said emphatically that he was striving merely to help in making the government more truly representative.

TRAIN ROBBER DYING.

Loots Mail and Robs Passengers and Then Is Wounded.

Topeka, Kan., Aug. 23.—An unidentified robber, who boarded Union Pacific train No. 101 at Kansas City last night, bound and gagged three mail clerks, rifled all the first class mail, and was captured here after he was fatally wounded by a bullet from his own revolver.

The train was the westbound St. Louis-Colorado Limited, which left Kansas City at 10:15 o'clock.

After rifling the mail car, the robber left it at Lawrence and boarded a Pullman on the same train, forcing the passengers to disgorge as he passed through.

When the train entered the Topeka yards Conductor M. E. Smith of Kansas City attacked the robber. In the scuffle that followed the bandit's revolver was discharged, and a bullet entered the robber's heart. He was taken to a local hospital, dying.

All of the stolen mail was found in his grip.

THREE KILLED WHEN TRAIN HITS AUTOMOBILE.

Detroit, Mich., Aug. 23.—Dr. F. W. Joslyn, a Big Rapids dentist, his wife and 4-year-old son, Howard, were killed, his mother probably fatally injured, and his son, Burr, 11 years old, slightly hurt last night when a freight train crashed into their automobile less than a mile from here.

CONFEREES THROW OUT TARIFF BOARD CLAUSE.

Washington, Aug. 23.—Provision to continue the tariff board another year, which the senate had inserted in the sundry civil appropriation bill, was stricken out by house and senate conferees. The house receded from its demand to consolidate the office of receivers of public money and registers of the land offices. Four hundred amendments to the bill were agreed upon.

OUST THE PROGRESSIVES FROM STATE COMMITTEE.

Tacoma, Wash., Aug. 23.—The Republican state committee has reorganized by ousting three members who had identified themselves with the Progressive party and replacing them with Republicans. Chairman Coiner was authorized to name a Taft campaign committee of eight.

INDIAN PRISONERS OF WAR TO BE FREED.

Washington, Aug. 23.—The late Chief Geronimo's band of 278 Apache Indians who are prisoners of war at Fort Sill, Okla., will be released and turned over to the secretary of war with an appropriation of $250,000 for such disposition as he may direct, according to the conference report of the Indian appropriation bill as agreed upon.

Taft Signs Naval Bill.

Washington. Aug. 23.—President Taft has signed the naval appropriation bill carrying $123,220,707 and providing for one dreadnought to cost not more than $15,000,000.

Knox Sails for Tokio.

Seattle, Wash., Aug. 23.—Secretary of State Knox, accompanied by Mrs. Knox and Ransford Miller, chief of the Far East division of the department of state, arrived on a steamer from Vancouver, B. C., last night and immediately went aboard the armored cruiser Maryland, which sailed at midnight for Japan, where Secretary Knox will represent the United States at the funeral of the late emperor.

All Stock-No Style 5c cigar is all stock, no style. Kuhles & Stock Co., makers.

THE SALE OF ALL SALES!

FRIEDMAN'S CLOAK AND SUIT HOUSE

Consisting of Ladies' and Misses' Coats, Suits, Dresses, Skirts, Waists and Kimonos, Was Purchased By Us at

31c ON THE DOLLAR

and we are going to dispose of this entire stock within ten days to make room for New Fall and Winter Goods arriving. This is a sale you have all been looking for. This stock of goods will be sold at unbelievable prices—so ridiculously low, that if you live one hundred miles from Duluth it will pay you to come.

The Sale Starts Tomorrow Morning at 8 a. m.

JUST FOLLOW THE CROWDS.

The stock has been placed in such condition that you may wait on yourselves. SHOP EARLY.

Dresses $18 and $15 Dresses in Figured Messalines and Natural Pongees, Serge Dresses with silk top, black and blue included. Just thirty-one in this lot. Friedman's prices $18.00 and $15.00—Royal Cloak Co.'s price...................... $3.95

Dresses $18.00 and $20.00 Broadcloths, Serges, Silks in tan, white and black stripe, blue and brown pleated styles. Friedman's price not considered—Royal Cloak Co.'s price...................... $2.88

Dresses Silk Changeable Taffeta in gold, black, also Serge Peter Thompson styles; new spring styles, lace trimmed. Friedman's prices up to $22.50—Royal Cloak Co.'s price...................... $5.95

Dresses In Serge Cloths, Corduroys, Velvets, also Silks, in new beautiful styles, new patterns; positively not one dress restricted—your unrestricted choice. Friedman's prices up to $37.50—Royal Cloak Co.'s price...................... $7.85

Wash Dresses In new styles, new patterns, in all possible materials; also white. 150 dresses in this lot. Friedman's price up to $6.00 — Royal Cloak Co.'s price...................... 99c

Wash Dresses In Striped Ginghams, Norfolk styles, embroidery; all new patterns. Friedman's price up to $9.00 Royal Cloak Company's price is only...................... $2.22

Wash Dresses In Egyptian Ginghams, Pink and White Lingerie, fancy trimmed with lace, also lace collars and cuffs trimmed. Friedman's price up to $12.50 —Royal Cloak Company's price is only...................... $3.33

Wash Dresses In handsome embroidered heavy Linens; all colors of blue, tan, gray and white. No better dress on the market—just soiled. Friedman's price up to $25.00 — Royal Cloak Company's price...................... $4.44

Petticoats Plain and fancy trimmed, in all colors. Friedman's price up to $6.00 —Royal Cloak Company's price is only...................... $2.95

Petticoats In all solid colors, in messaline quality; positively $3.95 values —Royal Cloak Co.'s price........ $1.69

Petticoats Changeable Taffetas, also messaline. The best qualities and not one restricted. Friedman's price up to $7.50—Royal Cloak Co's price..... $3.95

Waists Lingerie Waists, new styles. This lot includes every waist Friedman sold up to $1.95 —Royal Cloak Company's price is only...................... 55c

Waists White Lingerie, also silks in Waists and Tailored Shirts. This lot Friedman sold up to $5.00; soiled. Royal Cloak Co.'s price...................... 88c

Shirts Man tailored hand embroidered White Shirts. Friedman's price $3.95 — Royal Cloak Co.'s price................ 99c

50 Wash Skirts, in stripes, also solid colors; $2.50, $3.00 and $3.50 values—Royal Cloak Co.'s price—

99c

100 Wool Skirts, in solid colors, also fancy novelty materials. Friedman's prices up to $8.50—Royal Cloak Co.'s price—

$3.98

Waists White Waists, in lace, all-over crepes, all hand embroidered, not one restricted. Friedman's price up to $8.50—Royal Cloak Co.'s price.......... $1.99

Waists Silk Waists, in black, blue and tan, also fancy styles —lace trimmed; all new styles. Friedman's prices up to $7.50—Royal Cloak Co.'s price.......... $2.22

Waists Silk Waists in new all-over lace, also Taffeta and Messaline quality, beautiful new styles. Friedman's prices up to $12.50—Royal Cloak Co.'s price.... $3.33

Waists Not one fine waist in the house restricted in this lot —the finest qualities and styles. Friedman's prices up to $25.00—Royal Cloak Co.'s price.......... $4.44

Coats One lot of Fall Coats—the entire lot of coats Friedman sold up to $25.00 — Royal Cloak Co.'s price.......... $7.77

Cloth Capes About 25 in the lot, in beautiful delicate colors, tan, black, gray, olive; strictly finest quality. Friedman's price up to $15.00—Royal Cloak Co.'s price...................... $1.98

Kimonos All Crepe Kimonos; not one restricted. Friedman's prices up to $5.00—Royal Cloak Co.'s price.......... 99c

Kimonos All Silk Kimonos, all colors; not one silk restricted in this lot. Friedman's prices up to $25.00—Royal Cloak Co.'s price...................... $3.33

Furs All Friedman's Fur Sets, Scarfs and Muffs at—

25% on the Dollar

Coats One lot of all Wool Coats, last season's styles; all styles and patterns. Friedman's prices up to $12.00—Royal Cloak Co.'s price...................... $2.88

Coats and Suits One lot of All Wool Coats and Suits. Every one of Friedman's garments that sold up to $15—Royal Cloak Co.'s price..... $3.99

Coats and Suits One lot of Coats and Suits, in strictly hand tailored. Every one of Friedman's garments that sold up to $18.00 and $20.00 — Royal Cloak Co.'s price................ $5.55

Suits Every high class Suit in the house, in Whipcords, Grays, Serges; new spring garments, good for fall and winter wear; positively sold by Friedman up to $35.00—Royal Cloak Co.'s price................ $8.88

Coats Black Broadcloth, fine Skinner satin lined; best quality garments of Friedman's; values up to $35.00—Royal Cloak Co.'s price...................... $9.99

Suits Every Linen and French Repp Suit in the house—not one restricted; all colors. Friedman's prices up to $18.00—Royal Cloak Co.'s price...................... $1.99

Chicago, Ill.
Duluth, Minn.

THE ROYAL CLOAK CO.

"WOMENS GOOD CLOTHES"

Danville, Ill.
Clinton, Iowa.

7 WEST SUPERIOR STREET.

Just Follow the Crowds—Plenty of Salespeople To Wait On You.

PETE'S IN THE DUMPS BY NOW

—By C. L. SHERMAN

NEWS OF THE NORTHWEST

HANGS SELF IN PASTURE

Daughter of Farmer Living Near Barnum Takes Life Near Home.

Elizabeth Sjostrom, Reputed Native of Duluth, Tires of Life.

Barnum, Minn., Aug. 23.—(Special to The Herald.)—Elizabeth Sjostrom aged 20, daughter of Mr. and Mrs. Andrew Sjostrom, who live on a farm about one and one-half miles, from Barnum, hanged herself to a tree in her father's pasture yesterday afternoon or last night, presumably while in a fit of melancholia. She left a note to her family simply stating "Goodby," without giving any reason for action. She returned from summer school at St. Paul about a month ago and seemed to be in a normal frame of mind as only a few nights ago she attended a party and appeared to enjoy herself. Ss far as known she had no affair of the heart, her home life was pleasant and her grief-stricken parents are unable to account for her action unless she was seized with a sudden fit of melancholia.

Leaves Home in Afternoon.

Miss Sjostrom left home yesterday afternoon and her failure to return last night aroused her family, who after a fruitless search called in the neighbors and the search was kept up all night. About 8 this morning M. B. Hanson came across the body hanging from the limb of a tree not over 400 feet from where the girl's father and his hired man had been cutting oats yesterday afternoon, about the time she left home. She had stood on a stump, adjusted one end of the rope about a limb of a tree adjoining, formed a noose with the other end and fastening this about her neck jumped off. The body was cold when found indicating she had been dead several hours. Dr. Shannon, deputy coroner, after investigating the case decided it was a clear case of suicide and held an inquest unnecessary.

The girl is believed to have been born in Duluth as the family came here from the Zenith City about eighteen years ago when she was an infant. Besides her parents she leaves one sister.

STATE "JAG" FARM WILL OPEN SOON

Institution at Willmar for Drunkards to Be Ready Nov. 1.

St. Paul, Minn., Aug. 23.—(Special to The Herald.)—The state of Minnesota expects to take its official swat at the demon rum on or about Nov. 1, according to advice from Willmar, where the state "jag" farm is being placed in readiness for those who trifle with alcohol.

The buildings for inebriates are being finished and it is expected that very soon after the farm is started there will be 90 or 100 patients either sentenced there or accepted on their own request. There will not be room for more than 90 or 100 and a waiting list is probable.

A minister called on C. J. Swendsen, member of the state board of control, this week and said he had three members of his congregation, or three men in whom he was interested and wished room reserved for.

Many Seek Admission.

"We have received many applications from men who want to go there," said Charles Vasaly, another member of the board, "and letters from others who wanted to send persons there. We expect a capacity house the first few months."

According to the law passed by the legislature a wife may have her husband sent to the jag farm if he drinks beyond the amount she believes a sober man should have. A man may have his neighbor sent up if he persists in drinking too much intoxicating liquor. A man may have himself consigned to the jag farm provided he signs a voluntary commitment and pays a certain sum for his keeping. Unofficially any inebriate who can distinguish pink monkeys, winged elephants and lizards is eligible to a place without further examination.

Don't Persecute your Bowels

Cut out cathartics and purgatives. They are brutal—harsh—unnecessary. Try CARTER'S LITTLE LIVER PILLS

Purely vegetable. Act gently on the liver, eliminate bile, and soothe the delicate membrane of the bowel. Cure Constipation, Biliousness, Sick Headache and Indigestion, as millions know.

Small Pill, Small Dose, Small Price

Genuine must bear Signature

Brent Good

INSTRUCTORS IN CLOQUET SCHOOLS

Supt. Olesen Announces Who Has Been Engaged for Year.

Cloquet, Minn., Aug. 23.—(Special to The Herald.)—Superintendent Olesen of the Cloquet public schools has engaged the teachers for the year 1912-13.

There will be thirty-eight teachers employed as follows:

High school principal, C. E. Blume, Minneapolis, German, history; Miss Ada B. Kuntz, Owatonna, Latin; O. H. Johnson, East Lansing, Mich., manual training; Clara A. Clausen, Albert Lea, domestic science; Violet Hoovel, Jackson, English; Ada Belle Kellog, St. Paul, mathematics; Leora R. Baum, Escanaba, Mich., science; K. D. VanWagenen, East Lansing, Mich., agriculture; Cora E. Ware, Bowling Green, Ky., commerce.

Lincoln grade school, third, Minnie Stromme, Minneapolis; second, Mary Rogentine, Cloquet; first, Emily Hanscom, Deer River.

Jefferson grade school: Sixth, Anna H. Broderson, Winona; fifth, Lena Archibald, Hokah; fourth and fifth, Estelle Hennemuth, Red Lake Falls; fourth, Gertrude Ehlers, Winona; third, Hazel Rhines, Caledonia; second, Hazel Judson, Faribault; first, Alice Hargraves, Winnebago; first, Madeline Collins, Barnesville.

SUPT. PETER OLESEN.

Garfield grade school: Eighth, Lena Rinkel, St. Peter; seventh, Alexa Garvin, Le Seuer Center; sixth, Minnie Carlson, Grantsburg, Wis.; fifth, Nioma Dahlquist, Crookston; fourth, Clara Lien, River Falls, Wis.; third, Hannah Coughlin, Danesville; second, Lillian Kelly, Cloquet; first, Margaret Sheridan, Faribault.

Washington grade school: Eighth, Anna B. Green, Sleepy Eye; seventh, May F. Clifford, St. Cloud; seventh, Elizabeth Hess, Le Seuer; sixth, Tolla M. Johnson, Fergus Falls; fifth, Mabel Lynch, Cloquet; fourth, Mary Martini, Vulcan, Mich.; third, Anna Peters, Howard Lake; second, Tillie Mumpy, Hokah; first, Pearl Bisson, Cloquet.

IS NOW STATE PARK.

Scene of Battle With Sioux Near New Ulm Turned Over.

Fairfax, Minn., Aug. 23.—The battleground of fifty years ago at this point was presented yesterday to the state of Minnesota and will be used as a state park. The ceremony of presenting the property was witnessed by a large crowd, people being present from all parts of the United States.

Governor Eberhart accepted the gift on behalf of the state and addresses were made by several state officers and citizens.

The presentation was made at 4 o'clock, just fifty years after the bloody and stubbornly-fought battle started.

Fairfax is but a few miles from New Ulm, where the fiftieth anniversary of the battle with the Indians of August, 1862, is being celebrated. The little fort was attacked the day following the battle at New Ulm.

WANT UNIFORM LAW.

Governing Remarriages in Different States.

Milwaukee, Wis., Aug. 23.—The report of the committee on marriage and divorce, recommended to the conference of commissioners on uniform state laws, last night a uniform law making invalid for all purposes any marriage contracted by residents of a state in contravention of the laws thereof, when made in another state to which they went for the purpose of avoiding the laws of their own state and irrespective of the question as to whether they afterward returned to their own state or not. After considerable discussion and suggestion of various amendments, the action was recommitted to the committee with instructions to report not later than Monday.

M'GOVERN PROCLAIMS.

Wisconsin's Governor Asks Proper Observance of Labor Day.

Madison, Wis., Aug. 23.—Governor Francis E. McGovern has issued a proclamation designating Sept. 2 as Labor day, in the course of which he says:

"Land, capital and labor are the chief factors in the production of wealth whereby all human wants are supplied; and the greatest of these is labor. 'In the sweat of thy face shalt thou eat bread' was the stern condition imposed in the beginning and it still obtains: Like the soil, the rain and the sunshine, labor is indispensable to the maintenance of life. Labor's part in production, labor's claims in distribution and labor's part in consumption are therefore vital problems in every society that seeks industrial prosperity, social justice or moral improvement. Especially is that true now in Wisconsin where the cause of working men and working women has received and is still receiving so much thoughtful and sympathetic consideration. It is therefore appropriate in every way that the day set apart by law in recognition of the dignity of labor should be fitly celebrated by us this year.

CREDIT MEN ORGANIZE.

Association Formed With Minneapolis Man As President.

Spokane, Wash., Aug. 23.—The Retail Men's Credit association has been organized here by credit men who have been attending the meeting of the national association of mercantile agencies. It is expected that a membership of 20,000 will be enrolled at the next convention, which will be held in Rochester, N. Y., in 1913.

S. L. Gilgillan of Minneapolis was elected president and A. R. Parker of Minneapolis, secretary.

It was decided that individuals, rather than local credit men's associations shall constitute the membership until the third annual convention, when this arrangement may be changed.

THREE POUND BABY LIVES.

St. Paul Human Mite Is Cared for in Home-made Incubator.

St. Paul, Minn., Aug. 23.—Assurance that her three-pound son born Monday will live today made happy Mrs. William A. Sobelman, 78 Smith street. The baby is perfectly formed, has blue eyes and cries lustily. A medicine dropper is used to feed him, and an improvised incubator is playing an important part in the fight for his life. The latter contrivance consists of two little tubs, one inside the other, which is half full of water and the first forms a cradle. The water in the lower tub is kept at blood heat by a mercury regulated gas flame. The baby, wrapped in oiled cotton, is flourishing in this odd habitat. It is expected the child will soon be able to leave his incubator and live like ordinary babies.

KILLED BY STREET CAR.

Former Austin Man Meets Death in St. Paul.

St. Paul, Minn., Aug 23.—The funeral of William I. Brown, aged 83, who died at his Grand avenue home here from injuries sustained Sunday, when he was struck by a street car while en route to church, will be held at Austin today. He is survived by his wife and seven children, Magnus, Farmington, Minn.; Armago, Dickinson, N. D., and Leo Brown, Spokane; Mrs. John I. Faricy and Mrs. J. H. Foley, St. Paul; Mrs. George J. Ryan, Spokane, and Miss Pauline Brown, a St. Paul teacher.

PROBING JAIL DELIVERY.

Marinette Grand Jury Has Returned Some Indictments.

Marinette, Wis., Aug. 23.—(Special to The Herald.)—The grand jury investigating the Marinette jail delivery has adjourned subject to the call of the foreman, Howard Gitchell. Previous to adjournment another indictment was returned, the name of the person for whom the warrant was issued has not been divulged.

So far the grand jury has returned three indictments, the first two were for perjury, the defendants being William F. Kasson of Neenah and Mrs. Dora La Combe. The prisoners have been liberated on bonds of $2,000 and are held for the October term of the circuit court for trial.

TAKE GIRL'S ASSAILANT.

Copper Country Excited Over Action of Human Brute.

Houghton, Mich., Aug. 23.—This section is worked into a frenzy over the charges against John Salmon, a farm hand, who is alleged to have chloroformed and attacked Lydia Baker, the 15-year-old daughter of a farmer, near here. He was tracked fifteen miles through the woods and captured. Then, to avoid the possibility of his being lynched, so high was public feeling, he was hurried here to jail by a circuitous route. The girl is reported in a precarious condition.

STATUE PLACING LATER THAN FIRST EXPECTED.

St. Paul, Minn., Aug. 23.—Andrew O'Connor, sculptor, has advised the John A. Johnson Memorial commission that the statue of the late governor cannot be placed on the capitol approach until late in October. This announcement has necessitated a change in the plan to set the statue Sept. 21, the anniversary of Governor Johnson's death. The statue will arrive in St. Paul about Sept. 18, but a month, the architect says, will be required to set it properly.

ITINERANT GROCERY PEDDLER IS ARRESTED.

Argyle, Minn., Aug. 23.—A grocery peddler, who has been operating throughout the country surrounding Argyle and Stephen the past couple of weeks, was arrested by a constable from Stephen here Monday evening and taken back to Stephen to stand trial. The fellow has been doing a big business in his lines and sold one bill of goods amounting to $175 to a farmer near Stephen. A deputy pure food inspector was put on his track and caused his arrest Monday for selling adulterated goods.

Owatonna Sensation.

Owatonna, Minn., Aug. 23.—A sensation was sprung here yesterday when City Weighmaster Ciemerowski handed in his resignation to take effect at once, as the result of the examination of city accounts ordered by Mayor Nelson under direction of the state examiner's office. Failure to turn in reports as ordered is the chief criticism against the weighmaster.

Many Indians Confirmed.

Green Bay, Wis., Aug. 23.—Bishop Weller of Fond du Lac, head of the Episcopal dioceses, yesterday confirmed forty-eight Indians on the Oneida reservation.

Tot Drowns in 'Tonka.

Minneapolis, Minn., Aug. 23.—Seavey M. Bailey, Jr., the year-and-a-half-old son of Mr. and Mrs. Seavey M. Bailey, who have their summer home at Howard's Point, Lake Minnetonka, was drowned in the lake Tuesday. The child, in charge of a nurse girl, had wandered away from the house without the knowledge of the nurse. When the baby was missed a search was made in the house. Meanwhile the baby had gone down to the shore and waded into the lake.

Dakota Briefs

Fargo, N. D.—Col. W. F. Ball, a well known lawyer of this city and one of the pioneers of the Northwest, is lying critically ill at his home and physicians give no hopes of his recovery. He has been lying in a state of coma for several hours.

Valley City, N. D.—Active work on the construction of the main building for the Valley City Gas company has begun on the site just south of the Northern Seed company's plant, and will be rushed to completion as fast as the workmen can erect the building.

Fargo, N. D.—Mrs. Clara Knopp again seeks divorce in the district court from John Knopp. The grounds for complaint this time are desertion. Two years ago the plaintiff asked for a legal separation on the charge of cruelty and inhuman treatment, which was denied.

Bismarck, N. D.—F. E. Packard and L. E. Opdyke, publishers of The Bismarck Times were bound over to the district court by Police Magistrate Kasselman on a charge of libeling E. G Patterson. They put up $1,000 bonds each.

Fargo, N. D.—Samuel Tandy, colored, who was tried in the county court on the charge of carrying concealed weapons, was sentenced to sixty days in the county jail by Judge Hanson. Tandy's wife, Mrs. Nellie Tandy, testified that her husband had purchased the weapon for the mere purpose of making her obey him.

Kenmare, N. D.—An unknown man, thought to be a tramp, was run over and killed by Soo passenger train No. 105, east of Carpio. The man was lying in the middle of the track as if he were asleep. The engineer did not see him in time to stop the train, and the body was badly mangled.

Grand Forks, N. D.—The Eagles held a big meeting Tuesday evening in honor of Bernard Mullen who was president of the state aerie of North Dakota, deputy grand president of the grand aerie and worthy president of Grand Forks aerie for two years, but who is now a resident of Los Angeles, Cal., and holds the office of chairman of the board of trustees and secretary of the Eagles Hall association of the lodge of Los Angeles.

Fargo, N. D.—Governor Burke has taken a hand in the arrest of the murderers of the late Julius Hanson, the young Fargo man who was murdered near the Lincoln school building on the night of Aug. 3 and offered a reward of $500.

Grand Forks, N. D.—As the result of having his ankle badly cut by a train at Grand Harbor, Walter Todd, 8-year-old son of Mr. and Mrs. Charles Todd of that place, had to have his foot amputated. The lad was playing around the train with several other boys, when it commenced to move and his foot was crushed.

Peninsula Briefs

Marquette—Local traveling men are preparing for the visit on Sept. 24 of the grand council of the United Commercial Travelers. The officers will visit the various councils in the upper peninsula and here they will be tendered a banquet at the Marquette club.

L'Anse—Judge O'Brien opened the August term of the Baraga county court here Aug. 20. The L'Anse term should have opened Monday morning but the Ehler case at Houghton intervened and Judge O'Brien was compelled to postpone the term for a day. The Keweenaw county term will open next Monday and the September term of the Houghton county circuit court will open the following Monday.

Calumet—Fred Hills, district passenger of the Northern Pacific, with headquarters at Duluth, was in Calumet Wednesday.

Hancock—A new heating plant is being installed in the Hancock city hall, the new boiler purchased for the city hall some time ago and subsequently removed to the new No. 2 pumping station having been returned to the city hall, where it is now being put in place.

Houghton—The United States lighthouse tender, Marigold, in command of Capt. Joseph Bernier, is in Portage Lake. The tender is making the rounds of Lake Superior lighthouses. Capt. Berner was recently promoted to the command of the Marigold. he being formerly master of the Aspen at Detroit.

Calumet—Contractor Will Milford has commenced work upon a new six-room parsonage for the Hungarian Magyar church at Kearsarge and the structure probably will be completed about Oct. 1.

Negaunee—Max Faust has been given a contract to do the carpenter work for the Cascade Mining company, at its new property, to be opened at the Palmer location. Mr. Faust ordered a large quantity of lumber from the Consolidated Fuel & Lumber company.

Marquette—Two young girls, hailing from Munising, arrived in the city Wednesday, but before they had walked the streets many minutes Marshal Manning ordered them out of town as disorderly persons. They remained in the city until late Wednesday afternoon, when they left on a west bound train.

St. Ignace—Mayor Furlong of St. Ignace is offering for sale and asking for tenders on the city's property known as the Hay Fever pavilion and the grounds and water front in connection therewith. The property is a dead letter in its present state, from which no good or no revenue is derived.

Wisconsin Briefs

Maiden Rock—John White, living near Durand, was found unconscious in the harvest field by men who searched for him when he failed to return home for supper. He died without having regained consciousness. Death was caused by apoplexy.

Eau Claire—Sheriff Lew Cleghorn and Under Sheriff Henry Neher spent the greater part of Wednesday following up a new clew in the Owen, Wis., shooting tragedy in which Fred C. Griffin, the constable at that place, was fatally shot while placing three holdup men under arrest, dying last Sunday at the hospital at Chippewa Falls.

La Crosse—Not before this season have the mosquitoes been nearly as thick as they are at the present time. The damp weather of several weeks has promoted their coming, and those who do not have screened porches now find it unpleasant to sit out of doors in the evening.

Minnesota Briefs

East Grand Forks—As business matters prevented his giving further attention to the Commercial club work, J. H. McNichol, who has been secretary since its organization four years ago last March, has resigned, and Galusha Purcell has been named his successor.

Perham — The Potato Warehouse company shipped the first car of potatoes on Monday. Vincent Drahmann has resigned as manager of the potato warehouse, on account of a press of business and Mayor Palzer has been elected in his place.

New York Mills—A Prohibition league was organized here with the following officers, to serve for the ensuing year: President, F. O. Heinonen; vice president, William Telin; secretary, Hilda Hopponen; treasurer, Ed Nelson; hustler, Capt. Olaf Pary; program committee, Hulda Anderson and Oscar Heinonen. Meetings will be held the second Tuesday of each month.

Big Falls—Contractor Hewett, who has the contract of judicial ditch No. 2, north of here, has now got his dredge in operation and will put on a double crew next week and run a day and night shift, with the aim to complete his contract this fall.

Mora—District court convened Tuesday, Judge P. H. Stolberg presiding. There were ten cases upon the calendar, but several of them were continued on account of being jury cases. The term lasted one day and was continued until Nov. 26.

Bemidji—Fire destroyed the barn, garage and chicken coop on the Carl Heffron property Wednesday afternoon. Several explosions, believed to have been caused by dynamite stored in the barn, assisted in wrecking the buildings and also had the effect of keeping spectators at a distance.

Crookston—Miss La Coe, head waitress at the Palace hotel, and Jerry Mahoney, who holds a responsible position with the Great Northern, slipped away to Red Lake Falls Aug. 20 and were married unknown to their friends.

Mankato—C. H. Holcomb is under arrest at Hillsboro, Trail county, North Dakota, charged with having sold mortgaged property in Blue Earth county. Holcomb was living in Trail county under an assumed name. He is now in jail at Hillsboro and Sheriff Anton Osten went after him Wednesday afternoon to bring him back to Mankato. Holcomb will come without the formality of requisition papers.

Brainerd—Nelson Ernest Tuttle, aged 19, by his guardian, Nelson Eaton Tuttle, has commenced suit for $40,000 damages against the Farmers' Handy Wagon company of Michigan and Williard B. Clow for injuries alleged to have been received while working on a silo being erected by the company on Clow's farm at Pequot, Minn.

North Branch—Norman Beggs, who has been buying potatoes on the local market for Beggs & Co., during the past two weeks, after buying and shipping two cars, received word from his firm the first of the week to buy no more for the present as they were altogether too green to place on the market.

Isanti—Eric Lundgren, a well known farmer living east of the village, was kicked by a horse Monday afternoon, and for a few hours there was uncertainty as to the extent of his injuries, but he will recover. The scene of the accident is only a short distance from the place where George Nold, Jr., was fatally injured by a horse Aug. 13, last year.

Little Falls—John Wrudarske was bound over to the grand jury Wednesday by Justice Gaudet and his bonds fixed at $500 on a charge of assault with a dangerous weapon on the person of Alex Karnowski.

Stillwater—The Northwest Thresher company is bending its energies to making additional improvements and increase its output of gasoline tractor engines. Additional foundry facilities are in progress. There were twenty gasoline tractors shipped Wednesday.

Anoka—The council has let the contract to J. W. McCarthy of Minneapolis for an artesian well, which is to be completed by Sept. 20, and which is expected to give Anoka the purest water obtainable. The cost of the well and connections is estimated at $3,000. The Rum river plant will be maintained and used for fire protection purposes.

YOUR LAST CHANCE

To Secure a Regular—

$25 Suit To Order

and an Extra Pair of

$7 Pants Free

All for $15 UNION MADE

Tomorrow and Monday Only

Not Another Sale Like This Until Next Season. Tomorrow and Monday Is Positively Your Last Chance.

Glasgow WOOLEN MILLS

"Originators of Original Ideas." Beware of Imitators. GEORGE H. MILLS, Mgr.

333 West Superior St.

Glasgow WOOLEN MILLS

Copyrighted 1912, Leon Sigman.

CLOSING OUT THE MAMMOTH $75,000 BANKRUPT STOCK

OF THE TWIN PORTS CLOTHING CO.

47c ON THE DOLLAR

We are keeping our large force of salespeople busy CLOSING OUT the Twin Ports Bankrupt stock of the WORLD'S MOST DEPENDABLE MERCHANDISE for Men, Young Men, Boys and Children. BE HERE WITH THE CROWDS TOMORROW.

We did not buy the book accounts of the Twin Ports Clothing Co., therefore we are not authorized to collect any outstanding accounts!

MAIL ORDERS FILLED. Express charges prepaid on all orders amounting to $10.00 or over.

Here Are the Prices That Make This Store the Busiest Place in Town

—Cluett and Monarch Shirts and other good makes at— **47c on the $**

—Ladies' and Men's Sweater Coats at— **47c on the $**

—Lewis & Cooper make Fall and Winter Underwear—Union Suits and Two-piece Garments at **47c on the $**

—OVERALLS — Penn Union Made and Winner Brand at— **47c on the $**

—Arrow Brand Collars at— **47c on the $**

—Holeproof, Shaw Knit and Phoenix Hosiery at **47c on the $**

—Boys' and Children's Furnishings at— **47c on the $**

—Neckwear, Suspenders and Belts at— **47c on the $**

Alfred Benjamin & Co.'s high grade Suits and Overcoats

A. B. Krishbaum & Co.'s high grade Suits and Overcoats

Despres Lowenstein & Co.'s high grade Suits and Overcoats

Woodhull, Goodale & Bull & Co.'s high grade Union Made Suits and Overcoats.

Whitney Christensen & Co.'s high grade Union Made Suits and Overcoats

Harvard Clothes for young men

MEN'S & YOUNG MEN'S SUITS

Twin Ports Price—		Bankrupt Sale Price—
$40.00	SUITS—NOW	$18.80
$35.00	SUITS—NOW	$16.45
$30.00	SUITS—NOW	$14.10
$25.00	SUITS—NOW	$11.75
$20.00	SUITS—NOW	$9.40
$15.00	SUITS—NOW	$7.05
$10.00	SUITS—NOW	$4.70

BOYS' & CHILDREN'S SUITS

Elk Brand, Wolly Boy and Hercules Makes.

Twin Ports Price—		Bankrupt Sale Price—
$13.50	SUITS—NOW	$6.35
$10.00	SUITS—NOW	$4.70
$7.50	SUITS—NOW	$3.53
$5.00	SUITS—NOW	$2.35
$3.00	SUITS—NOW	$1.41
$2.00	SUITS—NOW	94c

MEN'S and YOUNG MEN'S SUITS, Worth up to $20.00 Bankrupt Sale Price **$1.98**

—Boys' and Children's Shoes at— **47c on the $**

—Rain Coats and Slip-ons at— **47c on the $**

—Paris Garters and Adler's Gloves at— **47c on the $**

—Mackinaw Coats and Flannel Shirts at— **47c on the $**

—HATS—John B. Stetson, Gordon, Patterson, Stevenson and Guyer Brands at— **47c on the $**

—Packard Shoes for men at— **47c on the $**

—Chippewa hand made and Jefferson Shoes at— **47c on the $**

—MEN'S TROUSERS —Brand Bros., Cohen & Goldman's and J. O. Ballard makes at— **47c on the $**

M. COOK AND S. E. GITTELSON Purchasers of Bankrupt Stock of

TWIN PORTS CLOTHING CO.

405 and 407 WEST SUPERIOR STREET, DULUTH, MINN.

MARINE NEWS

RATE HITS TWO CENTS

Grain Tonnage For September in Great Demand at Present.

Coal Shipments Brisk—Fogs and Strikes Still Cause Delays.

For taking grain cargoes the first ten days in September, boat owners will get a flat rate of 2 cents. This was offered yesterday and more than 1,000,000 bushels of tonnage was chartered. One of the boats chartered has a capacity of 400,000 bushels.

Yesterday the brokers were active. They needed tonnage and they went into the market to get it. Some of them attempted to shade the 2 cents on the under side, but they had little success. One broker reports a charter under two cents, but all others were at this figure, it is said.

Storage cargoes for flax attracted some attention yesterday and options on some boats were obtained at 3¼ cents. Some storage cargoes for Buffalo brought 4 cents.

It was reported from Winnipeg this morning that a vessel for spot loading had been chartered at Fort William at 1¾ cents. This is said to be a quarter of a cent higher than the last charter of this kind some days ago.

Some business was done in Chicago yesterday at 1½ cents to Buffalo, it was stated at the board of trade this morning. The market at Chicago was strong Monday and Tuesday but fell away Thursday.

The grain business promises to be very active with a constant shifting in rates from this time until the close of navigation in late fall or early winter. Both boat owners and brokers are playing carefully, the boat owners pressing for a higher rate and the brokers trying to hold it down.

Coal Shipments.

Buffalo shippers are making steady headway against the losses in coal shipments of the first of the season. During the first twenty days of the present month, Buffalo sent 50,000 tons more of hard coal up the lakes than in the same period in 1911. The shipments of this month up to date amount to about 415,000 tons. There were but 365,000 tons in a corresponding period last year. The record for the season up to this time is, however, lower than that of 1911. In 1911 2,270,000 tons were sent up the lakes as against 1,482,000 tons this year. The amount would have been greater this year, it is claimed, if the strike of coal miners at the beginning of the season had not interfered. No hard coal was received in the local port until after June 1.

Thick weather continues to interfere seriously with the dispatch of the boats. Even though they are being loaded and unloaded in record time, they lose time on the water on account of thick weather. They all have to operate at reduced speed and some of them have, at times, been forced to go to anchor at sheltered spots along the way, so dense has been the fog.

Strike at Buffalo.

The strike at Buffalo is still unsettled and this is a great handicap to the package freight lines. The boats were making quick trips with plenty of business when they were held back on account of a strike at Duluth. Later the Port Arthur and Fort William men struck and just now the men at Buffalo are holding up business. A new strike at the Canadian Head of the Lakes threatens a long siege.

The string dock laborers of the Canadian Pacific and Canadian Northern railways at Fort William and Port Arthur have been joined by a majority of the freight handlers employed by the Grand Trunk-Pacific, less than fifty men appearing yesterday at the sheds for work. Those who went out made no demonstration.

The situation at the Canadian Pacific and Canadian Northern freight sheds remains practically unchanged. A representative of the Canadian Northern who addressed the men at Port Arthur said that he had received instructions to make no further offers, as thec ompany had sufficient men on the way to handle the freight. The men immediately took a vote and decided to hold out.

Part of Combine.

The Northern Navigation company of which Harry Hurdon of Duluth is local agent, has become a part of a $10,000,000 English ship combine.

London interests have taken over the company along with a number of other English and Canadian-American lines. The deal was accomplished but a few days ago, at least that part of it which had to do with the local line.

The concern will operate under the title of the British Maritime Trust. It is stated that they will run a line of boats from Duluth to Montreal. From that point freight will be transferred to liners bound for all parts of the world.

So far as is known the same boats now on runs between Duluth and Port Huron will be kept there.

Moreland Wreck.

Capt. Tom Reid of the Reid Wrecking company, which saved the stern of the steamer Moreland, wrecked off Eagle Harbor will arrive Saturday in the wrecking tug Fisher at the Portage Lake ship canal, where the wreck now lies. It is expected Capt. Reid will announce definitely at that time that the Moreland will be towed to Port Arthur to be docked and rebuilt. The wreck is reported in first-class condition and can easily be towed.

Divers Find Wreck.

Lying in about fifty feet of water, a half mile off of Sheldon's Point, Oswego, is the hull of the old tug Tornado, with the engine, bed plate and shaft buckled to it. It was discovered by divers working on the intake pipe. It lies a little west of the route taken by the pipe, and it is the impression of Capt. Bill Scott, of the tug Tonowanda, that the engine could be profitably salvaged.

"The Tornado was one of the crack boats of the Oswego tug fleet," said Capt. Bill. "It was Aug. 5, 1870, that the Tornado blew up. Three of the crew were drowned and three saved. The tug was laying outside waiting for a tow when the accident happened. The explosions shook the entire city and Capt. Charley Ferris went out to the wreck and succeeded in picking up his brother, George, the cook, May Stone and Mr. Clarke. The others perished. The engine is a 20 by 22 and came out of the Lady Franklyn because it was too big for that boat. The Tornado was owned by Smith & Post."

Remove Wreck.

Three bids were opened Tuesday in the office of Lieut. Col. Mason M. Patrick, United States engineer in charge of Detroit district, for removal of the wreck of the wooden steamer Stephen C. Clark from Black river at Port Huron. The lowest bid was submitted by C. T. Johnson of Lewes, Del., who offers to do the job for $1.273.

The Thompson Tug company of Port Huron set a price of $1,950 on the work and William McCulloch of Port Huron fixed $5,480 as the amount he would like.

The wreck of the Clark has been lying on the bottom of Black river, about 400 feet above the Grand Trunk railroad bridge, since 1893. The steamer burned to the water's edge in Lake Huron that year and is said to have been towed into the river by the Jenks Shipbuilding company.

The vessel was owned by J. W. Squire of Marine City. She was enrolled at 276 gross tons, is 140 feet long and 26 feet beam. She was originally built as the Nipigon. Work of removing the wreck must be started within ten days after the successful bidder receives notice of the awarding of the contract and must be completed within thirty days.

The present recommended draft of the Canadian locks at the Soo is nineteen feet and three inches. Boats are now able to load more heavily than at any time last year and boats loading both ore and coal are taking advantage of this fact.

MUCH MONTANA WOOL IS GOING DOWN LAKES.

Green Bay, Wis., Aug. 23.—(Special to The Herald.)—Large shipments of wool are going from this port. The wool comes by rail from Montana and is carried to Eastern points by the boats of the Mutual Transit company.

Detroit Passages.

Detroit, Mich., Aug. 23.—(Special to The Herald.)—Up: Byers, 11 a. m. Thursday; Venus, 11:10; Utica, 1:50 p. m.; J. W. Rhodes, 2; St. Clair, Winona, 4:40; J. B. Smith, 5:20; Truesdale, 6:25; W. A. Rogers, 9:30; Byers (old), 9:40; Norway, 10; Wyandotte, 10:15; Shaughnessy, 10:40; Eads, Krupp, 11:15; Agnew, 11:30; Hebard, Turret Chief, 2 a. m. Friday; Corliss (old), Livingston, 3:20; Ashley, 4:40; Berry, 4:40; Goulder, 6:30; Pontiac, 7; Presque Isle, Van Hise, Carrington, 7:50; Durston, 8:50; Colgate, 10:15; Morgan, Jr., 11:30; Allegany, 11:50.

Down: Olcott, noon, Thursday; Huron, 12:50 p. m.; Sinaloa, 1:10; Peter White, 1:15; Flint, 1:20; Sylvania, 2; Nyanza, 3:15; Alaska, Bacon, 3:30; Alpena, 4; Gogebic, 4; America, 4:40; Miami, barge Troy, 5; Kennedy, 5:20; Simla, Burns, 6; I. J. Boyce, barge, J. J. Barlum, 6:20; W. E. Corey, 6:40; Lynch, 10:20; Lehigh, 11:15; Ralph, barges, 11:30; Pickands, consort, 12:10 a. m., Friday; McCullough, Carlton, 1:15; Kendall, Vandilla, Brake, 2:30; Fulton, 3:30; Bethlehem, 3:35; Garretson, 3:50; Glen Ullah, Fisher, 4; J. J. Barlum, 4:50; Cowle, 6:10; Empress of Fort William, 6:50; Nevada, 7:15; Frontenac, Chattanooga, 8:10; Roman, 8:20; Arlington, 10:15; Hemlock, L. C. Waldo, 11:50.

Sault Passages.

Sault Ste. Marie, Mich., Aug. 23.—Up Thursday: Paine, Huronic, noon; Thos. Barlum, 1 p. m.; Filbert, 4:30; Pope, Wexford, 5:30; Nicholas Caldern, Moll, 7:30; Malietoa, Nasmyth, 8; Buffington, 8:30; Bransford, 9; Champlain, Manitoba, 9:30; D. O. Mills, 10; Cadillac, 11; Randolph Warner, Thompson, 11:30; Frick, midnight; Indiana, 12:30 a. m. Friday; Frick, Indiana, Amazon, 1:30; Willis King, 2:30; Siemens, Thomas Kerr, 3; Sheldon, Marks, Black, 4; Queen City, Quincy Shaw, 5; Togona, Huron City, Norton, 6; Earling, 6:30; Amazonas, Matamzas, Boland, 7; Nettleton, 7:30; Robins, Saunders, 8:40; Princeton, 10:30; Dan Hanna, Perkins, 11; Mataafa, 11:30; Mohegan, noon; Chas. Bradley, Woolsen, Brightie, Delaware, Armour, Dave Mills, Anderson, 12:30 p. m.

Down Thursday: Snyder, 12:30 p. m.; Ericsson, Maia, 1; Olh, Security, oil barge, Mathew Wilson, 1:30; Harvey Brown, 2:30; Leonard, 3; Ward Ames, Ogemaw, 4; Meaford, 4:30; Widener, 5:30; Ellwood, 7; Sheadle, Minnesota, 8; Ontario, 9; Midland, Lange, 11:30; Helen C., midnight; Northern Light, 1 a. m., Friday; Morrell, 3:30; Louis Davidson, 4; Wainwright, 4:30; Lakeland, Phipp, 5:30; Sierra, 6:30; Morgan, 7:30; Ball, 8:30; Lyman Smith, 9; Kotcher, 9:40; Adriatic, Fitch, Maitland, 10:30; Bixby, 11:30.

Port of Duluth.

Arrivals: Schoonmacker, Stadaconna, Socapa, Sherwin, Hartwell, Coulby, Townsend, W. H. Wolf, Joseph Block, Hoover and Mason, light for ore; Ball Brothers, Pend. White, H. P. Bope, coal.

Departures: Steinbrenner, M. Andrews, Niagara, M. Elphicke, Tomlinson, Wolf, Minnekahta, Carter, Fitzgerald, Ishpeming, Wisconsin, Morrow, Stanton, ore; Renown, S. Thompson, light; Juniata, passengers and merchandise; Superior merchandise.

HATCHER'S TRIAL BEGINS AT FARGO

Charged With Using Mails to Defraud in Subscription Contest.

Fargo, N. D., Aug. 23.—(Special to The Herald.) — Considerable interest was taken in the arraignment today of M. N. Hatcher and A. M. Baker, until recently president and vice president of the Courier-News. They are charged with using the mails for the purpose of defrauding the public. Baker's attorney secured a separate hearing and the case was postponed until tomorrow. Hatcher's case was at once taken up.

W. F. Cushing, until recently editor of the Courier-News and secretary and treasurer of the company, testified that he had never handled any money, was not permitted to share in the business or financial management, and knew nothing of the subscription contest until all arrangements had been completed. Hi sevidcnce was in a large measure corroborated by Mary Johnson, a stenographer.

Jeweler Sullivan testified as to arrangements having been made with him for watches and rings but that the rings were uncalled and unpaid for. E. F. Myrha testified he entered the contest in the name of his daughter to secure an automobile, and after getting $69, was told by a representative of the paper that if he would put in $500 he could win. He borrowed the money, turned it over to the Courier-News and never secured the automobile, but after he had been to the district attorney and engaged an attorney he secured a settlement from Hatcher. Miss Jorgeson, bookkeeper, was the last witness before noon.

JUVENILE BAND WILL BE HEARD IN DULUTH.

The Juvenile band of the Odd Fellows' home at Northfield, will reach Duluth tomorrow noon from Tower. During the afternoon they will be the guests of the local Odd Fellows and Rebeccas. In the evening they will be the leading feature of the entertainment at the Odd Fellows' hall, 18 Lake avenue north. The band has been making a tour of the ranges, under the direction of Supt. William N. Palmer, formerly pastor of the Methodist church at Biwabik. The Juvenile band has met with warm receptions wherever it has appeared, the merit of its performances being a continual surprise. The trip has been made to show the Odd Fellows in this part of the state one of the things that is being accomplished at the home which they are helping to maintain in the southern part of the state. No admission has been charged. Capacity crowds have greeted them in every city in which they have appeared. The entertainment tomorrow evening is for Odd Fellows and their friends. Several local people will participate in the program.

HOW BEETHOVEN BECAME DEAF.

Kansas City Star: When the French were bombarding Vienna in 1809 Beethoven was crouching in a cellar, his ears stuffed full of cotton. His hearing had begun to fail before this and he feared the noise from the jar of the explosions would make him completely deaf. His fears were well founded. The infliction turned a lovable man into a surly bear. When his soup did not please him he would throw it into his housekeeper's face. He was never married.

If you consider quality alone in buying a

Diamond Watch

Or any article of jewelry, Without doubt the purchase will be made at

Bagley & Co.

If price also is an object, you have two reasons for doing so.

Bagley & Co.

Jewelers and Silversmiths

315 West Superior St.

ESTABLISHED 1885.

Conduct Your Correspondence

with stationery that shows you know what is correct. There are modes in paper and envelopes just as there are in apparel. For the kind that fashion has approved it will be best for you to come here. We always have the newest and accepted styles in papeteries and have them first.

EDWARD M. STONE

THE BOOKMAN.

221 West Superior St. Duluth.

HENRICKSEN'S—LEADING JEWELERS

For the Dressing Table of Women Who Care

We are pleased to announce that we are now showing several new patterns in

Solid Silver Toilet Accessories

in open stock. Ladies can have any desired number of pieces in their toilet sets, all matched and of the highest quality of goods and workmanship, and can add to these sets at any time.

This line includes everything in toilet articles—mirrors, brushes, combs, manicure pieces, puff boxes, ointment jars, cologne sets, etc., in these patterns.

LIBERTY EVANGELINE VIRGINIA HAMILTON DOLLY MADISON

These are all sterling silver of the finest workmanship, the new thin models with extra heavy silver mountings, and yet are all most reasonably priced.

3-piece Sets—Comb, Brush and Mirror— **$16** *and up to $30.00—other pieces proportionately low*

May we not have an opportunity to show you these new goods, which are carried exclusively by this store?

"The Old Reliable Jewelers." **HENRICKSEN'S** 332 W. Superior Street.

JEWELRY AND ART STORE.

DEFECTIVE PAGE

THE IDEAL SPOT FOR REFINED HOMES

MOTOR LINE DIVISION

The Last Undivided Tract In the Normal School District.

Sale Tomorrow, Saturday, Aug. 24, at 1:30 p. m., and Continues Sunday, Aug. 25 From 10:30 a. m.

LOCATION: In the heart of Duluth's best residence section, only three blocks north of the Normal School, on Woodland avenue, right on the crest of the hill, affording a fine view of lake and bay and beautiful Hunter's Park; only a short distance to car line. No hills to climb.

CONVENIENCES: A fifteen to twenty-minute street car ride brings you to the business center of the city. Water, gas, etc., through and alongside the property.

PRICES---FROM $500 to $1,000 FOR FIFTY-FOOT LOTS.

TERMS: Five per cent cash, balance on easy monthly payments. Torrens certificate with each lot. No taxes; no interest to pay until 1914. This is the greatest opportunity the people of Duluth will have to purchase high class property on such liberal terms. Liberal discount for cash. We will lend you money to build a home.

HOW TO GET TO MOTOR LINE DIVISION: Take Woodland car to St. Marie street, walk west to Woodland avenue (two blocks) and you are on the property. Our salesmen will meet you and take pleasure in showing you the lots. Come out and enjoy the view and fresh air.

☛ Rain last Saturday and Sunday did not keep the people away. We had a good number out. Some of the best lots are still for sale. Don't miss this chance to get a good lot on the easiest terms ever offered on this class of property.

E. W. MARKELL, Agent, 306 Lonsdale Building.

PARIS BORES GEORGE ADE

Gayety in the French Capital Staged, the Humorist Says.

Found a Shirt Only Really Gay Thing in the City.

Paris, Aug. 23.—Hearing that George Ade, the humorist, was in Paris, a reporter sought him out, intending to wring from him the secret of universal gayety. It was late in the afternoon, but the author of "Fables in Slang" was still lagging in a hotel parlor rubbing his eyes.

"I have been asleep," he explained. "It is one of the funny things of Paris that there is nothing to do in the afternoons except sleep or go to picture galleries, which is much the same thing."

"Please, Mr. Ade," begged the reporter, "whisper to me the secret of the gayety of Paris, so it can be printed in the paper."

"'The gayety of Paris!'" mocked the humorist, twisting his mouth Chicagowise. "It does not exist. It is all stage managed for the benefit of tourists."

"But the tourists are gay," suggested the correspondent.

Tourists Are Postal Fiends.

"Gay nothing. I've seen the tourists. They hustle, baggage laden, into a hotel at midnight, hurry out before breakfast, buy a bunch of picture postals and pass the rest of the day addressing cards to envious friends, back in Kankakee, a list as long as a city payroll. Then they rush madly on to the next burg, buy more postals and beat deeper the dent of envy in the Kankakee coterie. Tourists are of two kinds; they are either hopelessly stupid or hopelessly smart. But I must not be too hard on my fellow Americans. We at least travel with the intention of improving ourselves, which is more than many nations do. Moreover, we no longer overrun Europe, writing the date and our best girl's initials on famous monuments, as we did twenty years ago.

"We always must remember one thing," expounded the humorist, punching a finger in his fist like a philosopher. Take a fish out of water and it can only do a silly flippity-flap. Take John Smith of Main street and put him on the Boulevard Montmartre and he is little better than a lunatic. The same applies when you put Johnny Crapaud on Main street. oMral: Every Billy Butts is best in his own bailiwick."

Crapaud on Main street. Moral: Every

"But, Mr. Ade," persisted the reporter, "why do the American amusemetn kings come to Paris to get shows if Paris is not amusing?"

No Mirth in French Shows.

"Not one French show in twenty succeeds in America," retorted the humorist. "I went to a French vaudeville last night and there wasn't one laugh from the rising of the curtain to the tipping in the coat room. My theatrical successes are always greatest when I stick to the home atmosphere of the back yard and the corner drug store."

"But, Mr. Ade, why are you in Paris if it is not amusing?"

"Because," glared the humorist, "I have just attended two political conventions and had to go somewhere Why keep asking questions?"

"Because I want to know the answers," apologized the reporter.

"My brother Willie has just bought twenty-five fine horses in Belgium for our Indiana farm," confided Mr. Ade obligingly.

"Is rural life gay, Mr. Ade?"

And Then the Shirt.

"It is interesting," corrected the humorist. "Now, I must go and get the shirts I ordered yesterday."

"Are the shirts gay, Mr. Ade?"

"You bet," blurted the humorist, this time with real enthusiasm.

"Then you would say, if you want to be gay in this life be a shirt?"

"Decidedly."

"And go on," inquired the reporter.

"Now come off." Whereupon Mr. Ade, with a majestic wave of his hand, indicated that this non-fabulous fable of the faithful reporter and the candid humorist had ended.

MULE CHAMP DIDN'T RIDE IS SOLD AT A BARGAIN.

York, Pa., Aug. 23.—A spotted Missouri mule, which will probably end its days dragging a plow over York county fields, came about as near to greater glory as Champ Clark came to getting the Democratic presidential nomination at Baltimore.

When Joseph Kendig, a York dealer in horses and mules, went West to buy up stock shortly before the convention he happened in Champ Clark's own county to come across this mule, a particularly attractive animal. He found that he could not buy it at any price, its owner stating that he was reserving it to be sent to Champ Clark, to be ridden by him at the head of a procession in Washington after the nomination.

When the York horse dealer again went through the West, a little after the convention, he found the spotted mule for sale at a bargain. The animal has been christened Champ Clark in recognition of the fame he almost achieved.

WILSON TAKING MUCH INTEREST

Urges All Governors to Attend the American Road Congress.

Washington, Aug. 23.—In the midst of the preparation of his speech of acceptance, Governor Woodrow Wilson paused long enough to write individual letters to every governor in the United States, urging that they attend the American Road congress to be held in Atlantic City, Sept. 30 to Oct. 5, or that they at least appoint delegates to represent their states. While many of the states have arranged to have booths where their maps and publications will be displayed, Governor Wilson expressed his desire that all the states be represented personally, either by the governor or by delegates appointed by the governor.

Governor Wilson is taking intense interest in the congress and the gathering in Atlantic City will probably mark the only meeting of the Democratic candidate for the presidency with his Republican opponent, President Taft. Governor Wilson is to make the address of welcome and President Taft has also consented to make an address.

It is quite probable that President Taft and Governor Wilson will have an opportunity to meet the premier of Canada in the course of the congress, as the officials of the Dominion are showing great interest in the congress and have indicated that it will have their full support. Efforts are being made to have Premier Borden attend, and it is quite possible that he will do so.

HEIR APPARENT TO THRONE OF SERVIA

PRINCE ALEXANDER.

Prince Alexander of Servia succeeded his elder brother, Prince George, as crown prince, because the behavior of that prince became so erratic. He was obliged to renounce his rights to succeed his father, King Peter, on the throne of Servia. The present crown prince is a serious minded young man of a studious nature. He was born Dec. 4, 1888.

MANY CHANCES FOR YOUNG MEN

New Vocations of a Scientific Character Are Being Opened.

Washington, Aug. 23.—New vocations are enlarging the field open to aspiring American youth and there is continually a call for talent in lines not known a decade or two ago. One of the things to which the colleges of the land with departments devoted to agricultural sciences are giving attention is the calling of the plant pathologist. For several years the department of agriculture has been unable to secure as many young men trained in the branch of science that has to do with the diseases of trees and plants as there have been need of.

Dr. Havens Metcalf is in charge of this work for the United States government. It was he who ran down and traced to its source the mysterious and deadly chestnut tree blight, which is destroying some of the finest groves in the region around New York city, which has devastated great regions in Pennsylvania, and which has filled with alarm the foresters in all the Central and New England states. Dr. Metcalf is really a pioneer in this branch of science, and he has done much to prevent the destruction of the nation's forests. But it is not alone in the forest that his work is proving of value. He and his colaborers have done great work in tracing out the causes of disease in the rice plant, and in many other useful plants which contribute to the food supply of the country.

With the great interest that is rapidly being awakened throughout the country in the extension of good roads, a need is felt for more road engineers. Many schools and colleges now give attention to this practical branch of science, but with the hundreds of millions of dollars that the country is annually spending in the extension of the good-roads system, there will be need for many more men who can help to direct the expenditure of this money in a way to give something better than ephemeral results.

What promises to be a distinct aid in road building is the discovery by Logan Waller Page, director of the office of public roads, department of agriculture, that crude petroleum can be mixed with Portland cement concrete to make it waterproof. It has also been used with success in waterproofing buildings made of concrete. The process has been patented by the government, and anyone may use it without cost.

MOONLIGHT EXCURSION

Given by Normania Male Chorus, Saturday Night, August 24, on steamer Easton, Booth's dock. Tickets 25 cents.

WILL USE RELIGION TO PURIFY COLORADO POLITICS.

Denver, Col., Aug. 23.—A new religious organization, non-sectarian and undenominational, with the avowed purpose of purging Colorado's politics of all uncleanliness and of raising the standard of everyday living through Christ's teachings as they apply to practical problems of life, has been given birth in Denver.

Under the name of the Liberal congregation of Denver, the organization is planning to hold monthly meetings in the auditorium, with the Rev. Hiram Vrooman of Boston as its preacher and spiritual adviser.

Among the leaders of the new cult are Judge Ben B. Lindsey, Tully Scott, chief justice of the state court of appeals; I. N. Stevens, prominent in politics, and Former Senator Frank A. Moody.

TAKES AINSWORTH'S PLACE IN THE ARMY

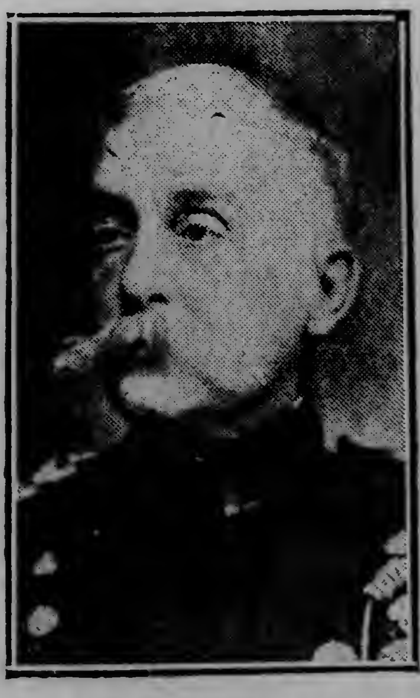

BRIG. GEN. GEORGE ANDREWS.

Gen. George Andrews is the new adjutant general of the army. He was appointed by the president recently to succeed Fred C. Ainsworth, whose removal came through a controversy with the president and the secretary of war. Andrews will take the rank of brigadiere general. He was born in Rhode Island Aug. 26, 1850, and is a graduate of West Point.

FRISCO LAYS LAST RAIL OF MUNICIPAL RAILWAY.

San Francisco, Cal., Aug. 23.—The final steel rail of San Francisco's new municipal street railway was laid yesterday. The railway will reach from the Ferry building to the ocean shore, some eight miles.

SECRET SPREE IS AN OFFICIAL PRIVILEGE.

Topeka, Kan., Aug. 23.—It is perfectly proper for a public official in Kansas to get drunk as often and as much as he pleases, provided he does not do so publicly, is the opinion of John Dawson, attorney general. The last legislature made drunkenness one of the offenses for which a public official may be removed from office. The attorney general holds that the law is good as far as it goes, but it does not go far enough to get a public official who goes on solitary and private jags.

The opinion of the attorney general is given in a letter to Governor Stubbs, who requested that an investigation be made of complaints against an official of one of the southwestern counties.

RATE WAR BETWEEN BIG CANALS POSSIBLE.

Washington, Aug. 23. — A rate war which might involve all the maritime nations in the world and which would revolve about the Suez and Panama canals, is predicted in Washington by officials who have watched the development of world interest in the Panama canal bill, now awaiting approval of President Taft.

According to a report that has reached the state department today, the directorate of the Suez canal has decided to reduce rates through that canal. In official circles this notice was regarded as the first retaliatory step against the free tolls provision for American ships through the Panama canal.

All Sores Are Not Cancerous

While all Old Sores are not cancerous in their nature, every slow healing ulcer shows a degenerated condition of the blood. Virulent impurities in the circulation produce angry, discharging ulcers, while milder and more inert germs are usually manifested in the form of indolent sores or dry, scabby places. Efforts to heal an old sore with external applications always result in failure because such treatment does not reach the blood. S. S. S. heals old sores of every nature by purifying the blood. It goes to the fountain-head of the trouble and drives out the germ-producing poisons and morbid impurities which prevent the place from healing. Then a stream of rich, nourishing blood, which S. S. S. creates, causes a perfect and natural knitting together of all flesh fibres, making a thorough and permanent cure. The sore does not "come back" when S. S. S. has made a cure, because its source has been destroyed. Book on sores and ulcers and medical advice free.

PURELY S.S.S VEGETABLE

THE SWIFT SPECIFIC CO., ATLANTA, GA.

CASTORIA

For Infants and Children.

The Kind You Have Always Bought

Bears the Signature of Chas. H. Fletcher.

CUTLERY EXHIBIT

In the Big Kelley Hardware Display Window.

THREE-PIECE CARVING SETS—in fine lined case—the steel in these sets is the very best crucible steel obtainable, guaranteed to have finest cutting edge, and requires less sharpening than others; well worth $5.00; special.... **$3.50**

ALUMINUM HANDLE BUTCHER KNIVES—Something new and very neat in a butcher knife; the handles are of aluminum, making it a very light, serviceable kitchen knife — worth 75c, 85c, $1 and $1.25; your choice now.............. **60c**

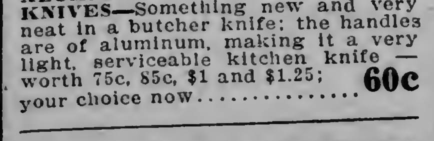

BUTCHER KNIVES — Well made, with stained oak handles, 3 rivets in each handle, good, serviceable cutters; regular price 45c; special...................... **25c**

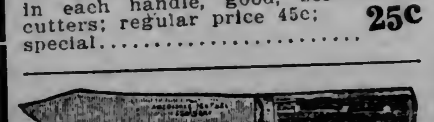

BUTCHER KNIVES—Just a few of these left—genuine Prussia made butcher knives; regular price 50c; special................. **25c**

POCKET KNIVES—We have about 300 different patterns and styles of Pocket Knives—we have made up trays which read the following prices—

50c, 75c, $1, $1.50, $2.

Many knives are in these trays at much higher prices.

Come In and See Them.

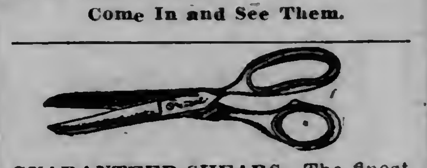

GUARANTEED SHEARS—The finest as well as the most complete line of Shears and Scissors can always be found here. The prices are very reasonable, and our shears are backed by a strong guarantee.

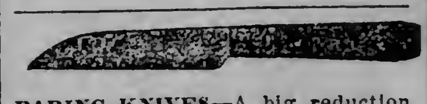

PARING KNIVES—A big reduction while they last—

25c PARING KNIVES—special..15c

15c PARING KNIVES—special.. 9c

BREAD KNIVES—special........6c

Kelley HARDWARE CO.

118 & 120 WEST SUPERIOR ST. DULUTH, MINN.

WEST DULUTH

HERALD BRANCH OFFICES:
A. Jensen, 330 North 57th Ave. W. J. J. Moran, 316½ North Central Ave

PARADE OF MOTOR BOATS

New Western Club Outlines Good Program for Labor Day.

Official Pennant Is Adopted —Twenty Applications for Membership.

The Western Boat club will hold a Labor day regatta and boat parade on the St. Louis river Monday morning, Sept. 2. Complete plans for the affair were made at the meeting of the club held last evening at the West Duluth Commercial club.

A committee was appointed to secure the entries for the parade and to have charge of the decorations for the boats, the course and the picnic grounds at Fairmont park. The plan is to have the parade begin at the foot of Sixty-third avenue west, passing Fairmont park, where the picnickers will gather for the day and proceed west to Seventy-first avenue. The course will be decorated for the occasion and about fifty boats are expected to take part in the parade.

The committee consists of Melvin Olson, A. G. Swanstrom and A. Hawkins. The members will see the various boat owners in Duluth with regard to an entry in the parade and will decorate the boats free of charge. The plan, said one of the members this morning, is to arrange this parade for those who are planning to spend the day at the park. Many will not attend the parade down town, he said, so the club is arranging for a water parade as the next best thing.

The program for the first motor boat and canoe race to be held over the course Sunday was discussed at the meeting last evening. A large number of entries have been received and several interesting races are expceted. Prizes will be awarded the winners.

At the meeting last evening the members of the club adopted the official pennant as follows: Red background, with white letters, W. B. C., and a gold border one inch wide. The pennant will be used for the first time in the Labor day parade and is to be the official club pennant for use in races and regattas. The pennants are expected here the latter part of next week.

THE NEW WESTERN BOAT CLUB PENNANT.

Stanley Strand, secretary of the club, announced this morning that twenty membership applications have been received and that the total membership is now fifty-five. The next meeting of the club will be held Thursday evening, Aug. 29.

NEW CHURCH AT MIDWAY.

Contract Will Be Let at Special Meeting of Congregation.

The contract for the new Midway Lutheran church will be awrded by the congregation at a special meeting to be held in the church next Wednesday evening. The plans of the new building will be discussed at the meeting.

Rev. J. A. Krantz, pastor of the Elim Swedish Lutheran church in West Duluth and also pastor of the Midway church, said this morning that the construction of the church would begin either this fall or next spring. This matter, he said, was up to the congregation. The present church at Midway will be razed and the new church built on its site. The estimated cost of the church is $8,000.

The building will have a frontage of thirty-two feet and will be sixty-four feet deep. The structure will have a full basement of concrete and a superstructure of brick. The plans include an auditorium to seat 400 people, school rooms, reception halls and a pastor's study.

If the work on the structure is ordered this fall, the building will be finished next spring and ready for use by March 1 of next year. During the construction of the church the congregation will attend the services at the Elim church, Fifty-sixth avenue west and Elinor street. The necessary funds for the building were subscribed by the members of the congregation.

The Midway church now has 120 members and as many children in the Sunday school. It is one of the strongest churches in the Minnesota conference and has been in charge of Rev. Dr. Krantz since its oranization several years ago. During this summer Rev. Dr. Krantz is being assisted by C. W. Erickson, a divinity student at St. Peter, Minn., who is in charge of the Sunday school of both churches.

Rush Bridge Work.

The Northern Pacific Railroad company is hurrying its work on the new Grassy Point drawbridge so that the structure will be ready for use when the fall shipping season starts. That will probably be the first of September and the officials of the company are now bending all efforts to complete the bridge within the next two weeks. An extra crew of men has been placed on the structure.

LIBRARY BASEMENT IN DANGER OF FLOODING.

Either the basement doors of the new Carnegie library at the corner of Central avenue and Elinor street must be raised above the ground level, or a stone wall must be built tbout the entrance to allow the complete filling in of the ravine about the building. Such is the opinion of a local contractor, who examined the structure yesterday afternoon.

Last week E. A. Dahl, who is paving Ceneral avenue and Ramsey street, dumped the dirt from the streets into the ravine about the building. The entire front was levelled off from the structure to the sidewalk. He was unable, he said, to dump any dirt in the rear, because of the basement doors, which are about five feet below the level of the sidewalk.

Unless these doors are raised to allow the filling of the entire ravine, or a stone wall is built to allow for a stairway entrance, it will be impossible to fill the ravine. If this condition exists, the rain and water from the entire hillside to the rear of the building will run into the ravine and in all probability enter the basement. This condition was noticed during the construction of the library this spring.

At present the ravine is half filled and any coal wagon attempting to get to the coal chute in the rear will be compelled to make a drop from the dirt pile to the ravine level. This is dangerous and will in all probability prohibit the delivery of coal. The condition will be taken up at once with the board and the improvements recommended.

WILL PETITION FOR LIBRARIANS' RETENTION.

The retention of the Misses Lyda J. Marble and Maybelle F. Robb as the librarians of the new Carnegie library will be the most important matter to be taken up at the regular meeting of the West Duluth Commercial club this evening.

The members of the club have been campaigning the past week in behalf of the two young women and the library board will be asked to rescind the order or to take the matter up at the meeting to be held Sept. 2.

Charles Applehagen was appointed chairman of the committee to work in behalf of Miss Marble and Miss Robb and he reported this morning that he is being assisted by a large number of men and women in West Duluth. The various organizations of women, he said are also taking up the campaign and they will be asked to sign a petition requesting the retention of the young women. The petition will be started at the meeting this evening and will include also the resolution adopted by the club last week.

Other matters to be taken up this evening will be the public market, the new railroad station and the paving of Central avenue and Ramsey street.

Republican Meeting.

The West Duluth Republican club will hold its regular monthly meeting tomorrow evening at the West Duluth Commercial club. Several of the candidates for county offices will address the members on their respective platforms.

West Duluth Briefs.

Rev. J. A. Krantz of the Elim Swedish Lutheran church, Fifty-sixth avenue west and Elinor street, returned this morning from Eveleth, where he conducted mission meetings for the past few days.

For rent—Modern house, very desirable; also several cottages and flats for rent. W. B. Getchell, 319 Central avenue.

Miss Hulda Soderberg will leave tomorrow for a short visit with relatives at Northfield and Minneapolis.

Rev. W. J. Lowrie of Brainerd, former pastor of the Westminster Presbyterian church in West Duluth, left for his home last evening, after visiting here for the past week.

Mrs. J. W. Hawley and family of Sandstone, Minn., are the guests this week at the home of Mrs. W. F. Sullivan, 625 North Fifty-ninth avenue west.

The Citizens' State bank is open for all banking business from 6 to 8 p. m. Saturday evening.

The Girls' Sewing Circle of the Elim Swedish Lutheran church will be entertained tomorrow afternoon at the home of Mrs. A. O. Lund, 119 North Fifty-fourth avenue west.

Mrs. T. F. Olsen and daughters, Bernice and Nedra, of 512 North Fifty-ninth avenue west, returned yesterday from a short visit with relatives at St. Paul.

Attend the big clearance sale at the Bell store, 308 Central avenue.

Mr. and Mrs. Melvin Glover of Chicago are the guests this week at the home of the former's parents, Mr. and Mrs. John Glover, 23 North Fifty-fourth avenue west.

Here is another chance to get a home easier than paying rent; $1,500 for an eight-oom house; $100 cash, balance in small monthly payments. The Scott company, 315 Central avenue.

Miss Margaret Gilpin of 4501 Rene street left yesterday for Eveleth, where she will spend the next week with relatives.

Watch repairing, Hurst, West Duluth.

WEST DULUTH MERCANTILE CO.
5202 RAMSEY ST.

Some of our snappy little (Saturday) prices on a Five Dollar order:

1 bushel Potatoes	.80
49 lb. sack First Patent Flour	1.50
25 lbs. Sugar	1.50
8 bars Soap	.25
25 oz. Baking Powder	.25
1 doz. Mason Jars	.50
3 cans Corn	.20
	$5.00

Our prices the lowest, quality the highest. Give us a trial order, cash or credit.

7 Days More

And M. B. Abramson's twenty-two years of Retail Furniture Business in West Duluth is done. We vacate our store Aug. 30, and then en route for the West. What a golden opportunity for the people of Duluth, West Duluth, Proctor and surrounding vicinity. Seven days more of selling furniture at less than manufacturer's cost, and we close our doors.

WHAT WE STILL HAVE ON HAND:

2 dozen Iron Beds, 2 Chiffoniers, 6 Dressers, pretty patterns; 4 Extension Tables, 10 Center Tables, Buffets of all descriptions, Chairs and Rockers, plenty of these to choose from. Selling to the public our Springs and Mattresses at unheard of prices; also have 1 Steel Range, 8 Heaters and 1 Sewing Machine.

Don't Wait—Come Early. First Come First Served.

M. B. Abramson
310 CENTRAL AVENUE, WEST DULUTH.

ZENITH CITY CO-OPERATIVE ASSOCIATION
GROCERIES AND PROVISIONS. 5511 Grand Ave. W.
P. G. PHILLIPS, Manager. Zenith Phone 3214-X.

98 lbs. Zenith Flour	$2.65
49 lbs. Zenith Flour	$1.35
100 lbs. Sugar	$5.70
25 lbs. Sugar	$1.45
Tomatoes, No. 1, per can	11c
Corn, No. 1, per can	7c
Peas, No. 1, per can	11c

LOOK!
Bridgemen's Shoes at $3.00.
Moulders' Shoes at $2.50
Shoes for the whole family at the right price.
STEWART SHOE CO.,
231 Central Avenue.

25 lbs. Granulated Cane Sugar	$1.40
Pure Lard, per lb	12½c
Standard Tomatoes, per can	10c

It pays to buy your groceries wholesale from
THOS. FOUBISTER CASH GROCERY CO.
5627 Grand Avenue. West Duluth.

SUPERIOR

Duluth People Wed.

Mrs. J. E. Brown and John Platt, both of Duluth, were married in the Superior circuit court yesterday afternoon. The groom is 63 years old and the bride is 45.

Farmers' Meeting.

Anyone interested in the advancement of agriculture is invited to attend the farmers' meeting to be held on the Douglas County Demonstration farm Saturday afternoon, Sept. 7. The farm is being conducted by the University of Wisconsin and the meeting will be in charge of Professors E. J. Delwiche and H. W. Ullsperger of the university faculty. Grain growing, dairy farming and tillage methods will be discussed during the meeting.

Democratic Meeting.

The new Wilson-Marshall club will hold its first mass meeting this evening at the Eagles' hall on Eighth street. Judge Alfred Jaques of Duluth will be one of the principal speakers. A special invitation to the women of Superior has been extended by the club.

Complete Cases.

Three arrests, the last in the liquor law violations, were made yesterday afternoon and each of the offenders was fined $53 when they were brought in municipal court. They all pleaded guilty and paid their fines.

Motor for Truck.

The city commission yesterday afternoon authorized the purchase of an 80-horse power motor tractor to be used on the aerial hook and ladder truck. The tractor will cost $4,700 and will arrive in Superior within ninety days.

Restaurant Owners Meet.

The Restaurant Owners' association met last evening and adopted the following rules, which are to be followed by every restaurant proprietor in the city: A uniform scale of prices, clean and sanitary conditions, no selling of liquor and a better service. The saloons will be asked to cut out the free lunches, according to a vote taken at the meeting last evening.

Lectures on Exhibit.

C. W. Price, assistant to the Wisconsin state industrial commission, spoke at the industrial exhibit last evening. Mr. Price explained the various safety appliances and plans during his address. A large audience attended the lecture last evening.

IT'S WELL TO KNOW AN OPPORTUNITY—BUT IT'S BETTER TO ACT ON ONE

BUY YOUR FALL and WINTER SHOES NOW
BEFORE THE END OF
THE WALDORF CLOSING OUT SALE
SAVE 1/3 THE COST
Of Your Season's Shoes

THE WORLD FAMOUS
WALDORF SHOES
$2.50 $3.00 $3.50

Every Pair Made Like Hand-sewed

Only by our factory to wearer sale plan is this saving possible.

NOW REDUCED TO

$1.49 — Only a Few Days More to Buy All Leather Shoes at Such Low Prices. — $1.95 — Your Size Is Still Here, but—It Won't Be Long—Get In Line. — $2.45

We Simply MUST CLEAN OUR SHELVES Before the New Fall Shoes Arrive

Not Only Our Low Shoes, But Our High Shoes As Well Are Included in This Wonderful Value-Giving, Money-Saving Sale

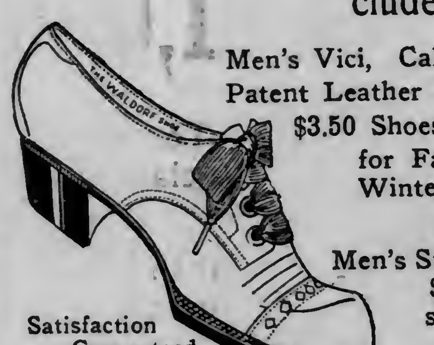

Men's Vici, Calf and Patent Leather $3 and $3.50 Shoes, ideal for Fall and Winter wear
$1.95 and $2.45

EVEN IF YOU DON'T NEED SHOES NOW IT WILL PAY YOU TO BUY SEVERAL PAIRS FOR FUTURE USE.

Women's $3.00 and $3.50 Fall & Winter Shoes in Vici, Calf and Patent Leathers

Satisfaction Guaranteed

Men's Strong, Serviceable $2.50, $3 and $3.50 Shoes, the kind that will stand the hard knocks...$1.49.
BOYS' $2.00 SHOES, $1.49

$2.25 and $1.95
Women's Small Sizes in High and Low Cuts—
98c and $1.49
Small Sized Men's Shoes, $1.49

Every Pair Solid Leather

Men's $3.00 and $3.50 Bench Made Oxfords, $1.95

WALDORF SHOE STORE
313 West Superior Street.
R. H. LONG, Maker Factory. Framingham, Mass.

Women's $3 and $3.50 Ankle Fitted Pumps and Oxfords, $1.49 and $1.95

CENTRAL BUSINESS COLLEGE
30 East Superior St., Duluth.
Students are making final arrangements for Sept. 3. Please call as soon as possible. Barber & McPherson.

DETROIT MAN IS CHOSEN PRESIDENT

Patrick Murphy Elected Head of the Michigan Hibernians.

Ironwood, Mich., Aug. 23.—(Special to The Herald.)—The biennial state convention of the Ancient Order of Hibernians and the ladies' auxiliary was held in this city this week, beginning Tuesday and lasting for three days. Delegates from all over this state were present and the convention was a grand success in every way.

On Tuesday morning the members of the A. O. H. ladies' auxiliary and all delegates marched in a body to St. Ambrose church, headed by the Norrie band, where they attended mass, after which they assembled at the Scandinavian hall, where several addresses were given.

The convention was called to order by John W. Mullen, president of the Ironwood division. The adress of welcome was given by James A. Sullivan of the local division. Mayor D. E. Sutherland being absent, Charles Humphrey, city attorney, delivered the address of welcome. This was responded to by State President M. F. Powers of Grand Rapids.

Escanaba Priest Talks.

Miss B. A. Mahoney, state president of the Ladies' Auxiliary, then gave an address, which was followed by a beautiful and inspiring talk from Rev. Father Barth of Escanaba. J. W. Mullen then thanked the delegates and friends present for their kind attention and the meeting was turned over to State President M. F. Powers, who formerly opened the convention. The Ladies' Auxiliary left at once for their headquarters at the Alpha Omega club rooms where they held their convention which was formerly opened by Miss Mahoney, state president of the auxiliary.

Business sessions were held all the afternoon and in the evening a reception and ball was given by the local divisions, in the armory to the state officers and delegates. This was undoubtedly the largest event of its kind ever held in Ironwood, there being 275 couples in attendance. The hall was very prettily decorated with banners, ferns and flowers.

On Wednesday both conventions were in session and in the evening a banquet was given at the Alpha Omega club rooms where covers were laid for 380 people. Thursday morning the business sessions were again opened and the following state officers of the A. O. H. were elected for the ensuing two years:

State Officers Chosen.

State president, Patrick J. Murphy; of Detroit, Mich.; state vice president, Daniel Vaughn of Ishpeming; state secretary, Enas McCauly, Hancock; state treasurer, Frank P. McQuinland, Jackson, Mich.; state medical examiner Dr. J. S. McLaughlin, Wyandotte.

At 2 o'clock Thursday afternoon the delegates and members of the conventions assembled at the Curry hotel where autos were waiting for them. Thirty-three autos then formed in line and the members of the convention were taken to Bessemer and return, then through the principal streets of Ironwood and Bessemer.

WOMEN OWN RAILWAY STOCK.

Kansas City Star: Out of 73,354 stockholders of the Pennsylvania railroad, a return just made shows that 34,712 (almost one-half) are women. The last returns of the kind, some two years ago, of the New York, New Haven & Hartford, closely correspond with those of the Pennsylvania, and show that out of approximately 16,000 stockholders 7,200, or 45 per cent, are women. The figures as they stand, which are more or less typical of the feminine stockholding in any steady railway dividend payer, especially in the older states, are striking as a proof of the extent to which a large dependent class holds interests in our conservative railways. And it is a dependent class in two senses: Financial and mental. As a class it not only are probably twenty who rely on the judgment of others in making an investment as well as in selling it out. Where there is one woman who watches her stocks and bonds herself there are probably twenty who can rely on the advice of others. Woman, moreover, as a stock owner, has temperamentally a trait that exposes her to all larger investment risk. In her is peculiarly developed that psychological tendency that prompts her to "hold on" to an investment by the mere force of habit. It is hard for her (much harder than for a man) to realize that a regular dividend payer, often inherited with a parental stamp of confidence, has become a speculative risk. That such a class, largely outside of self protection, has acquired so great holdings in railways is surely a fact that ought to make the man who attacks railway revenues stop and think. Nor are the returns that are cited complete. They do not include railway bonds, in which women have interests probably larger in proportion than in stocks; they do not include the trusteeships holding railway securities and so often appointed for women exclusively; and they do not include the minor males under guardians and trustees, who in the protective relation are obviously to be classed with women. If such could be grouped with the women stockholders in such a corporation as the Pennsylvania, the exhibit would be yet more impressive.

Swedish gymnastics still retain their international favor. A conference recently held in Buenos Ayres provided for a still further development of the art in Argentina.

Ask yourself this question: "Can I afford NOT to advertise?"

GENTS' SUITS
FRENCH DRY CLEANED

THE ONLY WAY. No dust, no spots and no shine left; made to look just like new and returned to you antiseptically clean.

Send your daintiest DRESS, your FURS, BLANKETS, CURTAINS or RUGS. We have every facility for cleaning them, and guarantee you'll be satisfied.

TROY LAUNDERING CO.
22 East Superior Street. Both Phones, 257.
LEADERS IN CLEANLINESS.

ANDERSON THOORSELL FURNITURE Co.
Twenty-first Avenue West and Superior Street.

BLANKET SALE

This last week of the month we hold an Advance Sale of Blankets that ought to wake the natives, so to speak. The fall stock is in. We "carry over" less than a dozen pairs, so you see this is a sale of new goods. The kinds we have picked for price reductions are standard products that will sell at regular prices during fall and winter. Buy now.

Here Is a Big Snap
Fine Cotton Blankets that Usually Sell at $1.50 to $1.75, Now a pair ... 98c

These come full size, 54x76 inches, in white, tan and gray, with fancy borders. They are quite thick and finely fleeced.

COTTON BLANKETS—Regular 10-4 size; in white, tan and gray; with fancy colored borders, of the kind and quality usually sold at $1.00 to $1.15 a pair; now on sale at, a pair.......... 69c

COTTON BLANKETS—Large size, 72x80 inches; heavy and well napped; in white and colors, with fancy borders; the quality usually sold at $1.75 to $2, during this sale, a pair. $1.19

Here Is Another Snap

WOOLEN BLANKETS—70x80 inches, large size; in gray and colors; good heavy weight, fine soft fleecy wool, of the quality that usually sells at $6 to $6.50; we got a snap on these ourselves, hence the price to you, while they last, a pair..... $3.95

WOOLNAP BLANKETS—A cotton body with wool finish; very soft and fleecy; size 70x80 inches; usually sold at $2.50 to $2.75 a pair, during this sale at.................. $1.89

THE DULUTH HERALD

AN INDEPENDENT NEWSPAPER.

—ESTABLISHED APRIL 9, 1883—

Published every evening except Sunday by THE HERALD COMPANY,

Herald Building, Opposite Postoffice Square, 422 and 424 West First St., Duluth, Minn.

Entered as second-class matter at the Duluth postoffice under the act of congress of March 3, 1879.

TELEPHONES—Bell and Zenith.
Business Office, 324. Editorial Rooms, 1126.

OFFICIAL PAPER CITY OF DULUTH.

SUBSCRIPTION RATES:

(By mail payable in advance.)

Daily, one month.......$ .35 Daily, six months......$2.00
Daily, three months.... 1.00 Daily, one year........ 4.00
Saturday Herald, one year..............$1.00
Weekly Herald, one year................ 1.00

Remittances may be made by check, postoffice order, registered letter or express order. Make all remittances payable to The Herald company. Give postoffice address in full, including state and county.

BY CARRIER—CITY OR SUBURBS.

Daily, one week.............................$ .10
Daily, one month............................ .45
Daily, one year............................. 5.00

Subscribers will confer a favor on the circulation department by calling 324, either 'phone, and making known any complaint of service.

It is important when desiring the address of your paper changed to give both the old and new addresses.

The Duluth Herald accepts advertising contracts with the distinct guarantee that it has the largest circulation of any newspaper published in Minnesota outside the Twin Cities. Its value as an advertising medium is apparent.

THE HERALD AND VACATION

Those going away for the summer or even for a short vacation should not leave without sending in an order for The Herald to follow. Keep up with what's going on in Duluth. Get all the latest news. It's like a daily letter from home. Have your address changed if you are already a subscriber. Do not miss a single copy. Both phones, 324.

THAT "DOWNWARD" REVISION.

President Taft's excuse for not vetoing the infamous Payne-Aldrich tariff bill was that if he had, the Dingley law would have stood, and that would have meant higher tariffs than the new law provides.

Of course the president has fooled nobody by this claim, any more than he has hoodwinked anybody by his assertion that he vetoed in the public interest all the tariff reductions proposed by the Democratic house.

But in case anybody has been impressed by the president's argument, the New York World is doing a public service by showing, through the figures of Robert Kenneth MacLea, formerly consulting tariff expert for the tariff board, that the Payne-Aldrich law did precisely what everybody believed it did—revised the tariff upward, not downward.

So some good is coming out of the tariff board, after all. Not through official sources; that would not be permitted. It had to come out in another way, but it has come out, and if suspicion lacked substance before, it lacks it no longer.

Beginning with the cotton schedule, Mr. MacLea takes the ninety-five samples of cotton fabric on which the tariff board based its findings, and shows that not on a single one of them was there an actual reduction of duty, while on forty-seven of them there was an increase of thirty-three per cent, and on forty-eight articles the increase amounts to twenty-six per cent.

It is highly significant of the methods of tariff making under the auspices of the Republican Old Guard that the greatest increases fell on nine special weaves which are the product of the New England cotton oligarchy. Here the increase amounted to sixty-five per cent, in this law which President Taft declares to be a revision downward.

There are five samples of silk-cotton fabrics, on three of which there were reductions of less than six per cent, leaving duties still amounting to more than one hundred per cent. On one there was an increase of twenty-two per cent, and the fifth remains as it was.

Thus there was, as Mr. MacLea shows, "revision upward on more than half the various classes of all cotton fabric in general use, and no revision downward whatever."

All this is based on facts brought out by the tariff board, but so completely buried in the report that only an expert can get at them.

Says Mr. McLea: "From every point of view of the tariff grafter it is no doubt highly desirable that such facts—staggering as they are to the dishonest pretensions that the cotton tariff was really lowered—should be buried as deeply as possible in a mass of unexplained statistics. But it is to the advantage of every honest manufacturer and merchant who is seeking stability in business and fair opportunity to make a reasonable profit that the truth should be made known. Just such policies of official evasion and suppression have made possible in the past the juggling of tariff legislation by and in behalf of the privileged few."

There's the truth, and the whole truth. Tariff making has been distorted into a mystery, and thievery has been cleverly disguised by subtle distortions. The plundered many have been beguiled by such hocuspocus as that in the report of Mr. Taft's tariff board, and the real facts and the real conditions have been buried deeply under verbiage and red tape.

Public opinion is demanding that the game be played with the cards all on the table, and when that demand is met the tariff will be restored to its proper function as a public servant. It will no longer be the bludgeon with which commercial pirates, supported by crews of political buccaneers, make the American people stand and deliver.

Another Sufferer.

It's wonderful what a time some of the Republican congressmen are having. Now Lindbergh has announced his intention to seek re-election and regarding his support of Taft or Roosevelt says, "Ihtksjf y, vlyqpc wjlf aspmp, jygw zx%22 sshsshsshsh um," or words to that effect.

FOR WHOM ARE THE SCHOOLS?

In the report of its committee on industrial education to the National Association of Manufacturers there are some figures of vast interest in view of the growing realization that the public school system is not yielding the public good it should yield.

There are other interesting matters in this report, which has been published as a pamphlet and is distributed free by the association, and it will be worth anybody's while to get a copy of it and study it.

But the figures to which we refer show the apportionment by grades of the common school enrollment in the entire country, and they bear out in a striking way the claim, which public school critics have made, that ninety-nine per cent of the pupils are sacrificed, to a large degree, for the benefit of one per cent.

The conventional public school course, from top to bottom, has one objective — to prepare its elementary grade pupils for the high school, and its high school pupils for college and the professions. Those who fail to complete the full course from primary to college leave school only partially equipped for the struggle of life.

It is interesting, therefore, to note the deadly regularity with which the number of pupils in the various grades decreases from 23.62 per cent in the first grade to less than one per cent in the senior class of the high schools. The table follows:

Grades.	Per Cent In Each Grade.	Enrollment.
1	23.62	4,207,799
2	14.13	2,517,920
3	13.76	2,450,324
4	13.28	2,365,831
5	11.29	2,010,956
6	7.77	1,385,701
7	5.98	1,064,624
8	5.03	895,636
9	2.20	392,505
10	1.39	247,936
11	0.92	163,176
12	0.63	111,444

These figures, from official sources, carry a tremendous lesson. Of the nearly eighteen million public school pupils a little more than five per cent are in the high schools. From the fifth grade on there is a sharp falling off, showing that pupils are being forced to leave school to go to work.

What do they carry with them that will help them in that endeavor? A smattering of general knowledge, a little arithmetic, a little spelling, a little writing, a little grammar; a briefly held knowledge of capitals and largest cities, of how to bound Ohio and to locate the source of the Mississippi. Of practical training of mind or hand—nothing at all.

They make the splendid American Beauty rose by pinching off all blossoms but one, throwing the full growing force of the plant into the creation of one magnificent blossom.

The American public school system does something like that.

It forgets that the duty of society is not to train a special class but to train all classes; that the child who must leave school at the sixth or seventh grade is as much entitled to consideration as the child who is destined to become a doctor, a lawyer or a preacher.

The fruit of it is this: A myriad of ill-equipped young people struggling hopelessly on small pay, making enormous sacrifices to "keep up appearances" in accordance with false standards learned in the public schools; and a gigantic scarcity of skilled farmers and artisans and housewives.

Nothing short of revolution will make the public schools meet the crying need of society. That revolution has begun.

Dietetic Forecast.

No matter how high the cost of living may go, there will be a plentiful supply of crow for the quadrennial post-election banquet.

IT IS TO LAUGH.

Annoyed by reports that the unsuccessful Roosevelt campaign for the Republican presidential nomination cost several millions, Senator Dixon, who ran the campaign under Roosevelt's direction, is out with a statement to the effect that the entire expense was less than $160,000—"outside of a few items."

The "few items" include the primary expenses in Ohio, Pennsylvania, Illinois and Massachusetts, in each of which states the expense might easily have exceeded the total expense in all other states outside these four, and the cost of Col. Roosevelt's special trains, which "came out of another fund."

Here's bookkeeping, indeed. How many funds did the Colonel have? And, especially, who contributed them?

Undertakers Must Be Due.

Milwaukee recently entertained a convention of doctors, then one of insurance men, then one of druggists, then the coroners and now it is host to the twenty-sixth annual convention of the Association of Cemetery Superintendents. What next?

A VICTORY—FOR WHOM?

President Taft wins in the commerce court controversy. The bill abolishing the court having failed to get the two-thirds vote in the senate needed to pass it in spite of the president's veto, the house has receded from its position and has provided money enough to keep the court going until March 4 next.

It is quite natural that President Taft should hold out for the commerce court. It is the only part of the original administration railroad measure that remained after congress got through with it. If the rest had remained, and the bill had become law as President Taft desired, the cause of railroad regulation in the interest of the people would have been set back twenty years.

There is nothing wrong with the commerce court idea. It was to relieve the Federal courts and expedite rate determinations. That's why congress, after rooting out a score of woodchucks from the administration railroad bill, permitted this item to remain in the bill.

The trouble was with the men the president appointed to the commerce court—Archbald and the rest.

In practice the commerce court has been a sort of ready relief for the railroads. The interstate commerce commission ruled in favor of justice to the people and the commerce court overruled its orders in favor of railroad interests.

So now that Taft has won, it is not only a Taft victory, but a railroad victory as well.

Suppose—it is a peculiarly far fetched speculation, but suppose—that Taft had fought as hard for justice to the American people in the matter of the tariff.

Recent political history, and political history about to be made, would be very different.

Current Error.

Prosecutor Whitman says "the chain is complete" in the Rosenthal murder case. Thought they used an electric wire in New York state.

A WISE POLICY.

The Duluth board of education acted wisely for the public good last evening when it voted to establish night schools.

This will increase the public value and benefit of the school plant, and it will make for a better and more intelligent citizenship.

It will reduce the waste involved in having the school plant idle so much of the time when it might be in use, and it will enable foreign-born adults to get the education in English they need to become fully equipped citizens of their adopted country.

The school board is to be congratulated on the public spirit shown by the adoption of this policy, for which there has long been a demand and which this newspaper has always supported.

Earl Knowland of Green Bay, Wis., who fell 100 feet without serious injury, should change his name to Knowhowtoland.

Why, some of those Republican congressmen have grown so timid they don't even dare tell whether they favor the Cubs or the Giants!

Col. Watterson thinks Taft will be lucky if he carries three states. Charlie Hilles insists the president will carry thirty-four. Which shows the difference between the straight Kentucky brand and the Washington kind, and yet we haven't Dr. Wiley to tell us which is the pure article.

TYPICAL INSTANCES OF EXCESS CHARGED AMERICAN CONSUMERS

(By Byron W. Holt, Chairman Tariff Reform Committee of the Reform Club.)

	—Wholesale Price— Export.	Domestic.	Excess charged American consumer as cost of "protection."	Payne-Aldrich duty—Per ct.
Typewriter	$55.00	$90.00	$35.00= 64%	30
Rolltop desk	45.50	56.00	10.50= 23%	35
Revolving chair	11.70	15.00	3.30= 28%	45
Safe	57.00	75.00	18.00= 32%	45
Physician's table	71.50	88.00	16.50= 23%	45
Lead pencils, gross	2.25	3.00	1.35= 60%	39
Rubber erasers, box	.80	1.20	.40= 50%	25
Scales, 16-oz.	2.57	3.00	.43= 17%	45
Watchmaker's vise	2.63	3.15	.52= 20%	45
Barber's chair	46.55	66.00	40.50= 20%	45
Barber's mirrors	199.50	240.00	40.50= 20%	35
Manicure table	10.64	12.80	2.16= 20%	35
Bootblack stand	11.97	14.40	2.43= 20%	45
Florida water, dozen	2.50	5.00	2.50=100%	*
Talcum powder, dozen	1.42	1.97	.55= 39%	60

*60c lb. and 50%

Can any business man see the advantage of "protection" which excludes foreign competitors and enables the domestic manufacturer to charge the American consumer nearly twice the price he charges the foreign consumer for the same typewriter, espe- from three to four times the cost of manufacturing?

The typewriter manufacturers have explicitly denied discriminating in this way against the home consumer. But the tariff reform committee "export agent," who succeeded in obtaining the confidential discount rates on hundreds of American manufacturers, **has proved that this discrimination is still practised.** He chose for his imaginary trade in the unprotected market of Newfoundland the L. C. Smith machine. On a model which sells in the United States in wholesale quantities for $90, and retails for $100, he was quoted the export price of $55. He could get one machine or a hundred at this price, while Mr. American Business Man, who helps maintain a tariff of 30 per cent on typewriters, **has to pay 64 per cent more for the identical article.**

Physicians Are Hit.

For most office and operating room furniture the physicians must pay a bonus of at least one-fourth more than the price for which the American manufacturer sells the same article abroad. Of course, the higher prices the doctors pay for all their office furniture must be added somewhere to the charges they make for their services.

For an Allison physician's table No. 36 the American doctor must pay $16.50 more than the same table costs a doctor abroad. On all of the Allison line of physicians' office equipment, manufactured in Indianapolis, the same discrimination is maintained against the American doctor, who is compelled to pay on account of "protection" one-quarter more than his fellow doctor in Europe, Asia, South America and Africa.

The same discrimination is practised against the American business man in the furnishng of his office. The real estate agent, the insurance agent, the broker, the lawyer, the editor, the architect—every man who has to maintain an office feels the burden of protection's toll from the minute he gets inside his office door. When he sits down to read his morning's mail in a revolving desk chair would he feel "protected" if he stopped to contemplate the fact that for export to England or the Continent this same chair is sold nearly a third cheaper than the price he has paid, and that his rolltop desk, costing him $56, was sold for $45.50, or $10.50 less, to go abroad? The duty on these two necessary pieces of office furniture, desk and chair, is 45 per cent.

Lead Pencils 60 Per Cent More.

The protected lead pencil manufacturer "soaks" the "protected" American consumer with prices 60 per cent higher than he is willing to sell his goods for in the world's markets. In 1911 we imported only $408,103 worth of lead pencils, on which we paid a duty of 45 cents per gross, plus 25 per cent ad valorem. This compound rate figured up to an average duty of 39.14 per cent. That is, he paid $159,747 duty on $408,103 worth of imported pencils.

Meantime what was the American manufacturer doing, safe from competition zehind the prohibitive tariff wall? He was charging the American consumer just as much as imported pencils of the same grade would cost with the duty added. In addition to this, he was exporting just about as many pencils as we were importing, and was quoting prices for export three-fifths of the price he charged at home.

Do Export Prices Pay?

We exported last year about $1,000,000,000 worth of manufactured products wholly or partially ready for consumption.

Some manufacturers claim that they sell abroad cheaper "to get rid of their surplus" and "to keep labor employed."

But sometimes manufacturers frankly tell the truth about this business of selling abroad cheaper than at home. At a hearing before the senate finance committee on Feb. 7, 1912, Senator Williams asked J. D. Frederick, representing the Kokomo Steed & Wire company of Kokomo, Ind.:

"As a matter of fact the object of exporting is to make money, is it not?"

Mr. Frederick replied: **"The object of exporting is to make money, of course."**

Every business and professional man knows that exporting is for money-making, not for pure philanthropy, and every one of them knows that money is made on the basis of export prices or exporting wouldn't be kept up.

Why, then, is the American consumer not entitled to "export prices" at home?

THE OPEN COURT

(Readers of The Herald are invited to make free use of this column to express their ideas about the topics of general interest, but discussions of sectarian religious differences are barred. Letters should not exceed 300 words—the shorter the better. They must be written on one side of the paper only, and they must be accompanied in every case by the name and address of the writer, though these need not be published. A signed letter is always more effective, however.)

SAYS THE JUDGE WAS WITHIN HIS RIGHTS.

To the Editor of The Herald:

In an article entitled "Judge Was Going Some," in your issue of Aug. 19, you did the honorable judge who presides over the county court of Bayfield county, an injustice. The parties referred to in that article, Todana Joanniszkiewisz, a respectable Polish resident of this city, and his niece who came here from Connecticut to visit, without warrant or process of any kind, were thrown into the common jail of this county, among thieves and other offenders, on Saturday and kept there until Wednesday, when they were discharged on a writ of habeas corpus. The conduct of the federal official was high-handed, as any one will admit from a mere statement of the facts. The law does not recognize the right of even a federal officer to confine persons in jail, without process. Any judge, anywhere in a civilized country, obeying the law as it is written, would have been obliged to do just as Judge Irish did. If the persons so maltreated had been other than ignorant foreigners, the gentlemen claiming to represent the commerce department might have an opportunity of explaining their conduct to a jury. The article in your paper having a tendency to hold the judge up to ridicule and public contempt, and being untrue, in so far as the persons discharged were not held by virtue of a warrant or process of any kind, you should do all in your power to undo the wrong and injury caused by said article. Good faith on your part requires you to give this equal publicity with the article referred to.

Very truly yours, A. W. MACLEOD.

Washburn, Wis., Aug. 21.

LUXURIES FOR PUBLIC OFFICIALS.

To the Editor of The Herald:

I have received a copy of the comptroller's estimate of expenses of the city for the year 1913. He estimates that there is needed $968,000. The heads of departments ask for $1,888,150. For the year 1912 they had $820,240.06. In other words they demand $367,910 more to run the city in 1913 than was allowed for 1912. The board of health wants $56,490 to spend, as against $18,710.84 the previous year. The new board of welfare wants to buy a farm at a cost of $12,500, and it wants altogether $29,820, all of which is an expense that the community has not heretofore been subjected to.

Let us see how the taxpayers are coming out under these increased expenditures. As an illustration of what they are now paying I take a piece of property of my own because I am familiar with it. It is located on Second street in the vicinity of the high school, is improved, and is bringing in a steady income and ought fairly to illustrate the proportion of income that the Duluth property owner has to pay in taxes.

In 1911 this property yielded a gross income of $830. The 1911 taxes were $160.81, which is between 19 and 20 per cent of the income. In 1910 the same property yielded an income of $900 and the taxes were $174.10, which is just about the same percentage of income as was required to meet taxes the following year.

If this property is a fair example of the burden of taxation on income producing property in this city, and I think it is, then Duluth property owners are paying about 20 per cent on the gross earnings of their property in general taxes. The railroad companies of the state pay 4 per cent. When it is considered that our property owners have to pay, in addition to general taxes, assessments for sprinkling, improving streets, alleys and sidewalks and have a heavy expense for insurance and repairs of buildings the authorities ought to hesitate before increasing the burdens of taxation.

But you say the valuation in the city has been advanced from about $43,000,000 to $50,000,000 and that the increased amount needed to meet the new things asked for can be realized from this increased valuation without advancing the rate. It is true that the assessor has advanced the total valuation in the city about $7,000,000, but the county auditor tells me that only about $2,000,000 of this is property new to the tax rolls, the other $5,000,000 being simple increases of former valuations.

Outside of about $2,000,000 then the same property that has paid the taxes in the past must pay them for 1913, and while the increase in valuations on the books looks big it does not help those who foot the bills. Cities are like individuals, they cannot spend in excess of their legitimate incomes without meeting disaster.

Automobiles for officers, salaried positions for those wanting jobs, and farms to experiment with are all right if you can afford it, but Duluth is in no position to indulge in such luxuries.

I cannot see where there is any justification for increasing taxation except for one purpose. Our streets are in a deplorable condition. Many of them are a disgrace to the city. A man who recently came here from St. Paul by automobile told one of our citizens that the worst roads he found on the entire route were after he struck Duluth. Grand avenue and Oneota street from West Duluth to the West end are simply successions of mud holes.

That the board of public works should have more money in 1913 with which to take care of the streets there can be no question. I am willing to pay increased taxes for what the city actually needs, but I am not willing to buy luxuries for public officials when I cannot afford such luxuries for myself. Very respectfully,

H. H PHELPS

Duluth, Aug. 22.

ANOTHER BOUQUET.

To the Editor of The Herald:

I write to express my high appreciation of the news service which your paper gave of the sessions of the recent international convention of Rotary clubs. I do not understand how you were able to cover every event in connection with this convention's deliberations so accurately and so thoroughly. It only shows that in journalism as well as in every other activity Duluth is abreast of the times and second to no city in the country in enterprise and application of the most progressive methods. These are not my own sentiments by any means exclusively, but are the sentiments expressed on every hand by the Rotarians from all parts of the country who well know what modern journalism is and were therefore critics whose opinion meant a great deal. You put us all under lasting obligations by supplying the issues about the convention to any address without charge. It enabled the Rotarians at home to know everything that happened almost as well as if they had been in Duluth. We who were more fortunate by reason of attending the convention quickly felt that The Herald was an indispensable part of our existence. You have made us your debtor for all time. With kindest regards. Very sincerely yours, GLENN C. MEAD,

President International Association of Rotary Clubs.

Philadelphia, Aug. 20.

The Last Volley.

Morris Schaff in the Atlantic: Sheridan's bugles are calling triumphantly shrill; the scattered cavalry respond to their notes; gather in high spirits promptly to their standards; and Custer, at the head of the clanking columns, gallops up the Le Grande road, drawing sabers for a charge toward the Court House itself. Sheridan, as he leaves Chamberlain to join them, grits out, "Now smash 'em, I tell you; smash 'em!" and gives the bit to the champing, restless, head-tossing Rienzi.

As Chamberlain crosses the little run, all the troops on his left press forward, and the whole Confederate line, now full of despair and heartache, begins to fail back. But as they retire, Cox gives to his North Carolina brigade the command. "Right about face!" Behind them their young, stately commander stands, his body bearing the scars of eleven wounds. As one they whirl. Firmly rings his voice again; "Ready! Aim! Fire!" and from leveled guns pours the last volley that will be fired by the Army of Northern Virginia.

Behold, Reader; while the smoke of his brigade is billowing up, let me tell you a monument marks the spot where that last volley was fired; and, if ever you visit the field—and I hope it will be in October—do go to that stone; the tall, slender, gray-bodied, twilight-holding young pines that have grown up thickly in front of it, and the purple asters blooming round it, if you lend your ear, will welcome you to its proud record.

TWENTY YEARS AGO

Taken From the Columns of The Herald of This Date, 1892.

***The incorporators of the Itasca Iron Mining company, of which Robert J. Dean is president, held a meeting at Chicago yesterday. The capital stock of the company is $5,000,000 and it owns 46,500 acres of mineral land. A railroad is to be built to connect the Duluth & Winnipeg road with the property, and it is proposed to establish iron and steel mills at Duluth and ship the finished product to the East. New York capital is behind the scheme.

***Charles Sexton, a well known explorer, has been killed near Merritt, his neck being broken by falling from a horse. He leaves a wife and family living near Merritt.

***The Wyoming Iron company has leased to the Parkersburg Iron company, three forties in sections 30 and 31, 58-17. The latter company agrees to mine at least 50,000 tons annually at a royalty of 50 cents a ton. A bonus of $30,000 is also paid.

***Mrs. Hattie Smith of Clinton, Ill., is visiting her sister, Mrs. W. J. Wallace, at West Duluth.

***Among those who went out on the Booth steamer Dixon today were A. H. Viele and a party of twelve ladies and gentlemen, Rev. E. E. Tyson and several Twin City preachers, Miss Lizzie Frazer and Miss Flora and Master Floy Louden, all of whom will go around Isle Royale.

***G. W. Bixby, who has been employed at Mitchell & McClure's mill during the summer, returned today to his home in St. Charles, Mich.

***Fred York has purchased the grocery store of Herman Harold at West Duluth.

***Mr. and Mrs. M. Levy of West Duluth are entertaining Mesdames Abrams and Michaels of Minneapolis and A. S. Strouse of Long Prairie.

***Among the visitors to Duluth today, arriving on the steamer Northern Wave, are Capt. Penney of the United States navy and Capt. George P. McKay, treasurer of the Lake Carriers' association. Capt. McKay is also manager of the Mutual Transportation company and is perhaps the most prominent figure in lake navigation at present, as he has been for over thirty years. This is his first visit to Duluth since 1878 when, as master of the Sparta, he made regular trips here. His first visit here was as a common sailor in the little schooner Algonquin, of which the battered hull is all that remains at Old Superior.

MINNESOTA OPINIONS.

Machine Is Crippled.

Holt Northern Light: According to present indications the results of the old Republican machine efforts in this state this fall will not be worth mentioning.

The Second Choice.

Litchfield Independent: Study up that "second choice" feature of the primary election and be prepared to express your second preference on every candidate. It you can't get your first choice nominated you may be able to carry to victory your second choice for the office. Where there is a large field of candidates the second choice ballots are apt to decide the outcome.

Business Goes on.

Buffalo Journal: Any unusual political situation in presidential year in the past has resulted in business depression, especially when there was uncertainty as to tariff revision. This year business has been bounding along at the usual rate, the only problem appearing to be to fill orders, and notices of advance in prices come along with the usual regularity. This condition, followed by a bumper crop, will insure a continuance of prosperity without regard to who is selected for president.

Excuse Is Gone.

Breckenridge Telegram: Taft last year vetoed tariff reduction bills on the plea that congress should wait for the report from the tariff board. He vetoes again this year on the ground that the reduction is too great. This in spite of the fact that the board has reported and congress has this additional information. The fact is that Taft does not propose to let the immense profits of the trusts be reduced. Meanwhile the people are paying the bills.

Every Man Has Two Chances.

Luverne Journal: Remember you have two chancts to express your choice on the governship—and every other office, state and county, for which more than two candidates file. Pick out the man you want to see nominated and vote for him as your first choice, then select frm the list of candidates the man you would have selected had your first choice not been in the race and give him your second choice vote. Your second choice cannot be counted until it is shown that your first choice cannot possibly be nominated. This is the law and it prevents your second choice from offsetting your first choice.

Don't Ask the Candidate.

Stillwater Gazette: Political managers are not sure prognosticators. A man inclined to gamble on the election of a candidate should go to some one not in close touch with the manager in order to get reliable information, or discount his statement by at least 90 per cent.

Loses Half His Vote.

Red Wing Republican: The voter, who, through mistaken ideas, votes only for a first choice and passes up the opportunity to vote for a second choice deprives himself of half his rights at the forthcoming primary. Any one who informs himself thoroughly and understands the law will vote for both first and second choice on every contested office.

The Awakening.

Fairmont Sentinel: Roosevelt never discovered that the Republican party was such a mean old thing until it refused to nominate him for a third term.

"Prize Money."

St. Louis Republic: We stand for a protective tariff, but we wish to see the benefits of the protective tariff get into the pay envelopes of the wage-workers. Instead of decreasing, we wish to increase the amount of the prize money that is rightfully due those who work hard in industry, but we stand for a more equitable division of the prize money.—Theodore Roosevelt in Providence speech.

What is "prize money?" According to the latest edition of Webster's Dictionary, it is "a portion of the proceeds of a captured vessel or other property divided among the officers and men of the vessel or vessels making the capture; also, a sum granted by the government to the officers and men of a vessel or vessels participating in the destruction of an enemy's vessel or vessels in battle."

The figure is a forceful one. The proceeds of the protective tariff are "prize money," the loot of war. Something has been violently taken away from somebody, simply because the takeraway was the stronger. Far be it from Mr. Roosevelt to diminish the amount of the loot. On the contrary, he would increase it. He says so. The division is the only thing that concerns him.

Mr. Roosevelt will never understand the tariff question, for at bottom the tariff is a moral issue and Mr. Roosevelt is incapable of doing any moral thinking. He knows no gospel but force and no law but violence. "I took it, and let congress talk!"

The American workingman doesn't want to exploit anybody. He believes in a fair field and no favors. He knows that while Mr. Roosevelt is loud in talk about "getting the benefits of the protective tariff into the pay envelope," he is utterly barren of ideas as to how to get any part of the 45 per cent tariff tax laid for the benefit of the steel combine out of the pockets of "the great Morgan interests that have been so friendly to us" and into the envelopes of men working twelve hours a day and seven days a week. And he is about to rise and help farmer and merchant and miner and all the rest of us to do away with the taking of prizes from the great consuming public by legalized commercial piracy.

Prize money in the United States navy was abolished by act of congress in 1899. Civilization has outgrown it. And prize money on the seas of trade is doomed in spite of the buccaneering instincts of men like T. R.

The Colonel and the Negro.

Waco Times-Herald: If we rightly understand Col. Roosevelt, he wants the Northern negro to take part with him in saving the country. But the Southern darky is asked to obliterate himself.

In other words, the negro becomes progressive only when he has crossed the Ohio river.

ROOSEVELT!

Springfield Republican: Considered as a purely Democratic movement, the Progressive party baffles analysis and lands one in a quagmire of contradictions. Viewed as an organized infatuation, it is the simplest, most coherent thing in the world.

The essence of the Democratic spirit is not complete and abject servility to one man. Yet servility to Roosevelt marked only the crisis that arose in the recent Chicago convention. He now admits very jauntily that on the question of the negro delegates, the natural sentiment of the convention was against him. His threat to decline their nomination brought every dissident to his knees. It was not a convention in which the majority ruled. The spirit of Democracy was flouted and one man's will was made supreme by an act of simple terrorism.

It is not, nor can it be, characteristic of true Democracy to be corrupted by hero worship. Democracy is at its best when it follows its own collective judgment, not when it follows slavishly the judgment of one man. Democracy at its best thinks for itself instead of letting a master think for it. A Democracy at its best begets its own principles; at Chicago Roosevelt insisted on delivering his speech before the platform was made, so that the convention would know what principles it was to indorse. At its best Democracy is proud, self-reliant, holds high its head. It grovels at no man's heels.

The Roosevelt Democracy is like Gen. Booth's Salvation Army. The army does not think and act for itself. It never has any opinions of its own. It does nothing but follow Jesus, and Gen. Booth. A well known Salvation Army hymn has this refrain:

Follow, follow, I would follow Jesus.
Anywhere, everywhere, I would follow on.
Follow, follow, I would follow Jesus.
Anywhere he leads me, I would follow on.

And at the recent Roosevelt gathering in Chicago, the delegates were frequently singing:

Follow, follow, we will follow Roosevelt;
Anywhere, everywhere, we will follow on.
Follow, follow, we will follow Roosevelt;
Anywhere he leads us, we will follow him.

Write that doctrine into a constitution and instead of fundamental laws, you have army regulations; instead of Democracy, you have despotism.

A pure, true Democracy, instead of desiring to exalt and extend and lengthen the term of executive power is naturally suspicious of it. The sentiment against a third presidential term in this country has been truly a Democratic sentiment rooted in that Democratic aversion to tyrants which has been notable throughout history. The Roosevelt party is the first one in the history of the republic to found itself on the doctrine that a popular hero should have as many terms in the presidency as he can get. This is not Democracy; it is the Bonapartism of Napoleon the Little.

Wherever and whenever in Europe, a truly Democratic party is established, it is almost invariably antimilitaristic. In Germany, France and England, the Democrats, whether called radicals, liberals, laborites or Socialists, are in principle opposed to the spirit of militarism and imperialism. There is a tendency just now to liken Roosevelt to Lloyd George, but the comparison becomes grotesque when one recalls that Lloyd George in the Boer war was so severe in his denunciation of his own country's policy of military conquest that he was mobbed in the streets.

The new Progressive party in America would canonize a man who lamented that there wasn't Spanish war enough "to go around," who boasts publicly how he "took" the Panama canal zone, who helped lynch the last arbitration treaties and who would enjoy seeing a naval battle more than going to heaven.

There may be no purely Democratic parties in existence. But this much is not in doubt—the Progressive party must purge itself of Roosevelt before it can serve the country as the great Democratic force of the age.

The President's Speech.

Harper's Weekly: Mr. Taft's initial drive was straight enough from a Republican standpoint, but short. That, however, was to be expected, as the wind was against him.

What the president says about Roosevelt and his reckless demagogy is sound and true; his expression of gratitude that the nation has been spared the menace of a third term through the firm stand of the Republican convention is fully warranted; his insistence that only the Republican party is fit to govern is usual, though a bit strained under the circumstances; his attempt to place Wilson in the same boat with Roosevelt is ridiculous.

It was inevitable that the president should squirm somewhat over the tariff. Having boxed the compass for nearly four years, there was nothing for him to do but to let the needle go on wobbling. He begins by recalling that the platform of 1908 "did not say in specific words that the revision should be downward," but he hastens to add that he so construed it and tried to act accordingly. The outcome—"the best tariff enacted," though containing one or two "indefensible" schedules—the president pronounces satisfactory. "It has vindicated itself" by producing "no disastrous failures" and "no disastrous strikes." Neverthelesss, now that the tariff board has dug up the "exact facts," some changes might be found advisable; anyhow, "if the Republican party had control of the house of representatives, there would be no difficulty now in passing a woolen bill"—which is to laugh.

AMUSEMENTS.

LYCEUM | ONE WEEK
EVERY EVENING AT 8:15
MATINEE DAILY.
RUBE WELCH, KITTIE FRANCIS in the
SHOW GIRL
30—PEOPLE—30
Nights, 10c, 20c, 30c and 50c.
Matinees, 10c and 25c.

MINNESOTA POLITICS

Wilson May Speak at State Fair—Lee and Eberhart Exchange Open Letters on State Expenditures—Einar Haidale Makes Progressive Declaration of Principles—Andrist and Ringdal Have Harmony Pact.

Wilson to Visit Minnesota.

Woodrow Wilson may speak at the state fair the first week in September.

Fred B. Lynch, Democratic national committeeman from Minnesota, returned to St. Paul from Chicago yesterday and announced that the Democratic nominee for president will visit Minnesota. Governor Wilson will speak at Chicago Labor day. An effort will be made to have him visit Minnesota later in the week and speak at the state fair. If that is impossible, he will come to Minnesota early in October.

Many Duluth Wilson admirers will go to the Twin Cities when Governor Wilson speaks there. The Democratic nominee has no warmer friends anywhere than in Duluth, and many will be glad of the opportunity to hear him speak.

* * *

About State Expenditures.

William E. Lee and Governor Eberhart are firing open letters at each other. A short time ago, Mr. Lee in a speech at Fergus Falls sharply criticized the governor for the increase in state expenditures under his administration. He also took the governor to task for loose handling of his contingent fund.

A report of the speech was printed in the Fergus Falls Journal, and the governor replied with a letter to that paper. In effect, he charged that Mr. Lee didn't know what he was talking about; that the figures given by his opponent were incorrect, and that the state's affairs, insofar as the governor had control of them, were economically administered.

Mr. Lee comes back with an open letter in which he stands by his former charges—repeats them, in fact. He says that a man who handles his contingent fund as loosely as has Governor Eberhart, isn't competent to talk economy in the administration of state affairs. In view of the fact that the direct state tax this year is the highest in the history of the state, and that expenditures have increased out of all proportion to the growth of the state in the last few years, Mr. Lee appears to have the better of the argument.

* * *

Tribute to Judge Stanton.

Friends of Judge C. W. Stanton of Bemidji are endeavoring to induce him to consent to his candidacy for chief justice of the supreme court in opposition to Justice C. M. Start. If the Bemidji judge gives his consent, petitions for the placing of his name on the non-partisan primary ballot will be circulated.

In view of the fact that Judge Stanton has consistently refused to be considered in the light of a candidate this year, he will probably block the movement, but its very existence is a tribute of magnitude. Judge Stanton has made an excellent record on the bench in the Fifteenth district. He has a wide acquaintance through the state and has personally popularity exceeded by that of few men.

* * *

Contest for Coroner.

The contest for the Republican nomination for coroner of St. Louis county promises to be one of the warmest at the coming primary. It is now stated that Dr. H. H. Hovde, who has been a prominent physician in Duluth for many years, will enter the race. Dr. C. F. McComb, the present coroner; Dr. James C. Anderson and Dr. Floyd F. Clark have already filed. With four men of such wide acquaintance and such prominence in their profession in the race, the contest will be one leaving wide openings for conjecture.

* * *

Holdale's Platform.

Friends of Einar Holdale, candidate for the Democratic nomination for congress in the Fifth district, are confident of his nomination, and are growing more confident of his election. Judge G. R. Smith, who has the field to himself for the Republican nomination thus far, is not acceptable to a large body of Republicans in the district. He filed before Nye had withdrawn, and Nye's friends would like to see a candidate against him. It is said he is attempting to carry water on both shoulders in the presidential contest, and that attitude will not be very successful in Minnesota this year.

Mr. Holdale has issued a thoroughly progressive declaration of principles. It follows:

I stand squarely upon the platform of the Democratic party adopted at Baltimore.

The toiler and producer of wealth has not had a fair share of the riches he has produced.

The high cost of living to the many resulting from high living by the few demands immediate and serious attention.

There is no sound and substantial reason for denying women the right to vote.

The postoffice department should be thoroughly investigated, overhauled and reformed and put upon a humanitarian basis consistent with the spirit of American institutions. Economy is a good thing but the burden of reducing the department deficit should not be thrown upon those least able to carry the load.

The welfare of all our people demands that the average workingman shall have a return for his labor sufficient to enable him to own a home and support a family and educate his children in such a way as to make them good neighbors and good citizens. Present wages and present cost of the necessities of life makes this impossible.

For more than twenty years I have advocated the following reforms:

"The initiative and referendum.

"Popular election of United States senators.

"The income and inheritance tax.

"Tariff reform.

"Justice to labor."

Laws pertaining to criminal and civil procedure should be changed so as to give us more justice and less technicalities; more expedition and less delay; more common sense applied to our present conditions and less adherence to precedents established in an age that we have outgrown.

Platform promises are solemn pledges to the people and their violation is a breach of public trust.

In our efforts and attempts to right existing wrongs and adjust differences that should not exist we should move promptly and with determination, but every move must be prompted by a spirit of justice and fairness. Hatred, envy and revenge constitute a dangerous and unprofitable foundation to build upon and two-edged swords to use as instruments with which to wreck existing structures. A desire to do exact justice, guided by common sense, will lead us to the greatest measure of right and equality.

If elected to congress I shall respect and observe my oath of office. I shall, in all my official acts, bear in mind the fact that I am a servant of my constituents, and that their welfare and interests are my only guide. This rule I will apply regardless of the effect that any of my acts may have upon my party or upon my political future. I will test out the question as to whether a representative can do the right as he sees it and find approval from his people.

* * *

Democratic Harmony.

Regardless of whether P. M. Ringdal or C. M. Andrist is nominated for governor by the Democrats at the primary Sept. 17, there will be no sore spots.

"There will be no mud-slinging in our campaign," said Mr. Andrist, who is in Duluth today. "When Mr. Ringdal filed, I called on him. I told him that if he is nominated I want to be in a position to support him. The feeling was mutual. We agreed that our campaign should be conducted along lines of fairness. We will appeal to the voters on the grounds of our own fitness, rather than attack each other.

"The Democratic party presents two candidates for the nomination for governor. The Democratic voters will decide at the primaries Sept. 17 which man they want. The other man and his friends will turn in and help to elect the successful contestant. The chances of Democratic success are excellent, and we will not spoil them by fighting selfishly between ourselves."

Mr. Andrist is satisfied with the progress of his candidacy. He says the voters everywhere have met him with kindly expressions, and he is extremely hopeful.

"No candidate can tell anything about his own chances," said Mr. Andrist. "Matters are in so chaotic a state under the new primary law, that even the shrewdest politicians cannot forecast the result. We can only tell after the votes are counted."

Mr. Andrist will remain in Duluth several days. He is a guest of L. A. Larsen, a brother-in-law.

* * *

Lee's Campaign.

Evidently William E. Lee is going to make an effort to capture St. Louis county. Lee headquarters were opened yesterday in the St. Louis hotel, with Neil J. Beaton in charge. The candidate will arrive next week and will deliver speeches in Duluth during the first three days of the week. The places at which he will speak have not been decided upon. Thursday Mr. Lee will go to the range, winding up his campaign with a speech at the county fair at Hibbing Saturday. The Long Prairie man is making his campaign on the basis of economy. He charges that the expenditures of all state departments are excessive and can be decreased by careful administration. Mr. Lee is a Progressive of the La Follette type and has the indorsement of the La Follette organization in the state.

* * *

McCormick Out Of It.

W. S. McCormick, city comptroller, is definitely out of consideration as a candidate for county auditor. He said over the telephone today that he would not make the run. Attempts were made to induce Mr. McCormick to come out in opposition to Odin Halden for the Republican nomination, but Mr. McCormick decided to continue to look after the city finances, rather than to take a long chance at the primary. Mr. Halden will doubtless be unopposed.

* * *

May File For House.

Ray G. Sherwood, associate editor of the Virginia Enterprise, will probably file next week for the Democratic nomination for the house in Class 2 of the Forty-ninth district. S. Lekve of Hibbing has filed in Class 1. Mr. Sherwood has been in the newspaper business in Virginia for several years, is secretary of the publicity committee of the Virginia Commercial club, and is well known in other towns on the range.

* * *

Seeking Encouragement.

H. K. Chance of Greaney, Minn., who has been brought forward by his friends for county superintendent of schools, is still in doubt as to whether he will file. He is making a tour of the county seeking encouragement and unless he finds it in sufficient volume to give him hope of success, he will not file. Mr. Chance is a homesteader and county school teacher, and his friends contend that he knows by experience the problems of the rural schools.

* * *

Palmer Files.

M. C. Palmer filed yesterday for renomination on the Republican ticket for register of deeds. Mr. Palmer has been register for six years and is making his campaign on a record of efficiency in the office. He is opposed for the Republican nomination by Charles Calligan of Hibbing, clerk of the town of Stuntz.

* * *

Candidate for the House.

John R. Randall, who served in the legislature in 1903 and 1905, filed yesterday for the Republican nomination for the house in class 1 of the Fiftieth district. Mr. Randall is well known in the city. He is a veteran of the Civil war. Anton Borgen will file for renomination in the Fiftieth, and Hans B. Haroldson will also be a candidate for the Republican nomination. E. R. Ribenack, Democrat, will also be a candidate for re-election.

* * *

Want Miller to Take Stand.

The political writer of the Minneapolis Journal reports that the Roosevelt men are not entirely satisfied with Congressman Miller's failure to declare for the colonel. Otherwise the congressman's sailing is clear as far as the Republican primary goes. It is intimated that the Roosevelt men will demand that Miller take a stand on the presidential contest, the alternative being Bull Moose opposition, presumably.

GEORGE D. M'CARTHY.

Especially fine for ladies traveling alone or with children. The new Soo Line afternoon train to the Twin Cities. A traveling palace costing you no more than ordinary trains. Leaves Duluth 2 p. m., Superior 2:30 p. m.; arrives St. Paul 6:15 p. m., Minneapolis 6:50 p. m. Ticket office, Superior street and Sixth avenue west and 430 Spalding hotel.

BULL MOOSE FIGHT CHEAP

So Says Dixon, Who Declares It Cost Less Than $160,000.

Statement Does Not Include Special Trains and Some Other Things.

Chicago, Aug. 23.—United States Senator Joseph M. Dixon, director of the Progressive campaign, has issued a statement in which he declares that the campaign expenses of the Progressives previous to the Republican convention amounted to less than $160,000.

Senator Dixon said that the amount of money spent by the Progressive organization from its Washington bureau during this period had been grossly exaggerated in reports regarding campaign contributions given circulation throughout the country.

"I read these stories about our expenses during the primary campaign with considerable amusement, at first," said Senator Dixon. "I knew that they had been given circulation by the Republican organization, but took them as a joke until I discovered that certain editorial writers were using these false reports as the basis for some of their writings.

Outside of Primaries.

"Outside of the money contributed by local leaders in Ohio, Pennsylvania, Illinois and Massachusetts for the primary campaign in these four states, the entire Roosevelt pre-convention campaign cost less than $160,000. I think $155,000 would be a better figure for the total. The Massachusetts Progressive leaders handled their own campaign. The same was true, to a greater or less extent, in the other states mentioned.

"However, we furnished speakers and literature in Ohio and in the other states, also.

"Of this total of less than $160,000 that we spent from our Washington headquarters over the entire nation, more than $50,000 was expended in the printing and distribution of literature and for the running expenses of our Washington bureau. This covers everything in the world outside of what was expended by local committees in the states already mentioned.

In South Dakota $100.

"I put just $100 into the South Dakota primary campaign. The total sum expended in the Nebraska campaign was $700.

"This does not include the expenses of special trains for Col. Roosevelt, which were paid for from another fund.

"An uncle of Gifford Pinchot, who is in Europe, made the largest individual contribution to the pre-convention Roosevelt campaign fund.

"We didn't get a single dollar for this fund from any corporation. All contributions were from individuals.

"Less than $20,000 was spent in Illinois during the primary campaign. Of this sum $17,000 was spent for automobiles to get farmers to the polls at a time when they were loth to leave their fields.

"I consider that instead of having been a lavishly financed campaign, the pre-convention Roosevelt campaign was one of the most economical ever executed in the United States."

Senator Dixon sent to Washington for the books showing receipts and disbursements of the bureau which he operated previously to the Republican national convention. He said that he would make the list of contributions public as soon as these books reach Chicago.

AMUSEMENTS

"The Show Girl."

Kittie Francis, who is appearing in "The Show Girl" at the Lyceum is a native of the Emerald Isle.

Nature has been kind to Miss Francis, not only has she been endowed with beauty but her wit is most spontaneous. One day Miss Francis was returning home from school, in a small town near Limerick, an English tourist, who was evidently impressed with her graceful appearance stopped her and inquired:

"I beg pardon, doncheknow, but young lady have you lived here all your life."

"Not yet, sir," she replied and started on her way home.

A great many of the theater-goers of today attend the theater to enjoy a laugh. They don't wonder about cause and effect, method or anything else. They seek diversion and insist upon having the same. "The Show Girl" is said to be built upon new lines in the theatrical world. A careful study of the public by Rube Welch, its producer, enables him to offer a big stellar attraction to all classes, including those who appreciate refinement.

This attraction is booked to appear in the big cities of this country which will mean an engagement of more than forty-six weeks. At the expiration of this time, "The Musical Revue" will be seen in the important cities of Europe.

Rube Welch and Kittie Francis, the featured ones with this organization, are popular abroad as well as in the United States.

Magazines to read with big, comfortable chairs to sit in, elegant smoking rooms, beautiful parlor with observation platform—all these in a big steel car on the Soo's new train to the Twin Cities. Leaves Duluth 2 p. m., Superior 2:30 p. m.; arrives St. Paul 6:15 p. m., Minneapolis 7 p. m. Ticket office, Superior street and Sixth avenue west and 430 Spalding hotel.

Extradited From North Dakota.

Bismarck, N. D., Aug. 23.—Governor Burke this week recognized requisition papers from Governor Deneen of Illinois and issued extradition papers for the delivery of one Philip Jones, who is wanted for the rape of a 15-year-old girl in Chicago. Jones was arrested in Traill county.

Silver Dollars for Fifty Cents

That's what it really amounts to when you can buy The Big Duluth's

Spring and Summer Suits AT HALF PRICE

Every man and young man should learn this lesson in economy and buy now at this great Half Price Sale for both present and future use.

You Pay **$7.50** for the $15.00 Suits.
You Pay **$10.00** for the $20.00 Suits.
You Pay **$12.50** for the $25.00 Suits.
You Pay **$15.00** for the $30.00 Suits.

A perfectly plain, positive proposition—Pay just half the regular price.

Out Go the Summer Pants at Season End Prices

$3.50 and $3 Summer Pants ... $2.45 | $4.50 and $4 Summer Pants ... $2.95
$6.00 and $5.00 Summer Pants for ... $3.45

Outfit the Boys for School In Our Boys' Department, Saturday, Where Our Reduced Prices Afford Great Opportunities for the Mothers to Save Money.

Our object is to dispose of every dollar's worth of merchandise in the season for which it is bought. No store anywhere has a more solid reputation for beginning each season with new stocks. It's a business principle that we've always maintained—that's our reason for making these great price concessions.

But—act quickly. Come Saturday for the sale days are nearly over.

The new fall Manhattan Shirts and Mallory Hats are ready for your inspection.

The Big Duluth — WILLIAMSON & MENDENHALL

The Big Duluth — WILLIAMSON & MENDENHALL

POSTUM

Now Served Instantly

At the following

DULUTH AND SUPERIOR

Hotels, Restaurants, Lunch Rooms and Tea Rooms:

Hotels

Duluth

Spalding Hotel
St. Louis Hotel
Lenox Hotel
McKay Hotel
Holland Hotel
Blackwood's Cafe
Delmonico Cafe
New England Cafe
Metropole Cafe

Superior

Superior Hotel Cafe
Saratoga Hotel Cafe
Richelieu Hotel
Rossiter Hotel Cafe
Euclid Hotel
Brenner's Cafe

Restaurants, Lunch Rooms and Tea Rooms

Duluth Restaurants.

The Delicatessen
The Vienna
The Home
Heath's
Rudes
West St. Paul

Duluth Lunch Rooms

Lanigan's
Miller's (2)
Boston (3)
Ideal Bakery
Baltimore
Northern Pacific
Y. W. C. A. Cafeteria
Y. M. C. A. Cafeteria

Duluth Tea Rooms

Glass Block Dept. Store
Webster's Dining Room

Superior Restaurants

Grace Hotel
Delmonico
Belt Line
Star
Dittman's, East End

Superior Lunch Rooms

Miller's
Royal Lunch

Instant Postum is now served at most leading Hotels and Restaurants in America.

Among them the Waldorf-Astoria, Vanderbilt, Astor, St. Regis, etc., in New York; Bellevue-Stratford, Walton, Bingham, etc., in Philadelphia; Auditorium, Blackstone, Congress, etc., in Chicago; New Willard, Raleigh, etc., in Washington; Touraine, Parker House, Copley Square, etc., in Boston; Iroquois, Touraine, etc., in Buffalo, and leading hotels in Pittsburg, Atlanta, Baltimore, Detroit, Cleveland, Cincinnati, Minneapolis, St. Paul, St. Louis, Denver, etc., etc.

"There's a Reason" for POSTUM

Made by Postum Cereal Company, Ltd., Pure Food Factories, Battle Creek, Michigan

Usual Selling Price 60c to 70c—

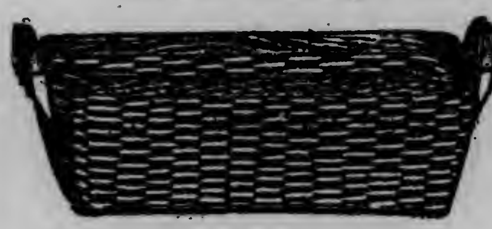

Special Sale Price 45c

These **CLOTHES OR BABY BASKETS** are a well made basket, all first quality, measure 36 inches long by 19 inches wide—like picture. For this sale they go at only 45c.

MATTRESSES—FELT, all sizes, art ticks, full 45-lbs., at only $5.95.

We sell everything to furnish the home. Ask for our prices on three and five-room outfits.

Your Credit Is Good. — R. R. Forward & Co — Superior St. and Second Avenue East.

ONE LONG, HAPPY DAY

JOY FOR THE KIDDIES AND GROWN-UPS

HERALD EXCURSION TO FOND DU LAC NEXT MONDAY

The last chance for an all-day outing in Chambers' Grove before the commencement of school. Get everything in readiness for an all-day's outing.

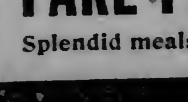

Steamer Columbia will leave dock at the foot of Fifth Avenue West at 9 a. m. and go direct to Fond du Lac, returning home at 6:15 p. m.

25c

FARE FOR THE ROUND TRIP THE NEVER-TO-BE-FORGOTTEN PRICE

Splendid meals can be secured at Chambers' Grove at down-town prices.

Woman's Realm

Women and girls will take part in almost all kinds of sports at the boat club tomorrow at the ladies' day celebration. The program includes sailing races for the boats in the various classes, tennis matches, canoe racing and motor boat racing.

The sailing races will be the chief event of the day, however, and the prizes for the winners are artistically wrought silver pendants with the D. B. C. initials worked into the design. Each pendant is different from the others.

The boats will be handled entirely by the women, one man being allowed in each boat to assist the skipperess, but not to direct the sailing of the craft.

A motor boat race with girls as the pilots will be started out at 4:30 o'clock and pretty prize pins have been arranged for this contest. The girls will be allowed one man to start their engines for them but as in the sailing races they will direct the running of the boat and steer through the course.

Tennis Matches.

Another event which has attracted a good deal of interest is the tennis matches to be played between Mrs. J. F. Thompson, winner of the boat club tournament, and Miss Katherine Chamberlain, the "runner-up" in the tournament. This will be played at 3:30 o'clock. Miss Betty Merrill and Miss Roberta Ritchie will also play and as all of these are excellent players the matches promise to afford a good deal of interest.

Canoe Races.

At 5 o'clock canoe racing with one man and one woman in the canoe will be featured, but no prizes have been offered for this contest. From 4:30 to 6:30 o'clock the Third Regiment band will play and several small parties have been planned for the regular club dinner at the club cafe.

The interest of the women and girls in the club sports this season has been higher than ever and most of the club members are planning on going to the club tomorrow to see the contests.

The regular dance in the evening will draw its usual number of members and during the evening the prizes will be awarded to the winners in the various events.

COMMUNITY CONCERT.

Lester Park Missionary Society Arranges Program.

An interesting program has been arranged for the "Community concert," which will be given this evening at the Lester Park M. E. church under the auspices of the Missionary society of that church. Mrs. Charles Neimeyer, Mrs. David H. Williams and Mrs. Theodore Hollister have had charge of the concert. The program follows:

Quartet—"Home Again" ....
Miss Isadore Dodge, Miss Elda Luxon, Percy Dovey and Frank Bartlett.
Piano and violin duet—"Alita" ....T. H. Lansey
Misses Evelyn and Nydia LeTourneau.
Solo—"Just A-Wearyin' for You"... ....Carrie Jacobs-Bond
Miss Marian Brown.
Reading—Selected ....
Mrs. H. N. McHarg.
Piano solo—Selected ....
Miss Lillian Potter.
Solo—Selected ....
J. C. Myron.
Soprano solo—"A Song of Long Ago" ....Lamonte C. Jones
Mrs. Edgar G. Smith.
Quartet—Selected ....
Miss Isadore Dodge, Miss Elda Luxon, Percy Dovey and Frank Bartlett.
Solos—
(a)—"A Red, Red Rose" ....James H. Rogers
(b)—"Sweetheart" ......A. L. Powell
Miss Ida Harriet Bogan.
Piano solo—Selected ....
Miss Ruth Neimeyer.
Solo—"Less Than Dust"............
Kenneth Hare.
Reading—Selected ....
Mrs. H. N. MacHarg.

Busselman-Randall.

Miss Florence M. Busselman and Harry R. Randall, both of this city, were quietly married at the residence of Bishop McGolrick on Wednesday afternoon, their only attendants being Miss Josephine Kodet and Haakon Nielson. After a wedding trip through the East they will be at home in this city.

FURS
At Summer Prices Until September 1

Before many weeks the frosty weather will be a reminder of the fur requirements for the winter. Don't wait until furs are actually required before making purchase.
BUY YOUR FURS NOW
And take advantage of summer prices.
We Make Everything We Sell and Guarantee Everything We Make.
Furs repaired, remodeled and made to order.
DULUTH FUR CO.
325 West First Street.
Zenith, 624. Melrose 4836.

FURS
THAT WEAR WELL
Our fur garments are made of the choicest selected skins—the very best procurable; and all other materials are of the same superior quality. That is the reason why they give such excellent wearing service.
Now is the time to order your New Furs and have your furs repaired, remodeled and redyed.
THE QUALITY FUR HOUSE.
H. S. WENGER
Melrose 1201; Grand 2343-Y.
203 WEST SUPERIOR STREET.
Oak Hall Bldg.

PAYS ONE CENT EACH FOR SIGNATURES

CATHERINE WAUGH McCULLOUGH.

Signatures of registered voters attached to equal suffrage petitions are worth one cent each in Illinois and this price obtains until 20,000 more names are procured. An advertisement celling for solicitors of names at this rate is being sent out by Mrs. Catherine Waugh McCullough, an Evanston suffragette. Mrs. McCullough is a member of the Illinois bar. She is in partnership with her husband. For years she has had charge of the legislative work of the Illinois Equal Suffrage association and has been leader in Illinois in the work for woman suffrage and improved laws for women. Mrs. McCullough is the mother of four beautiful children and notwithstanding her public life, is an ideal mother.

Cards at Cabin

Misses Lois and Edith Curtis entertained at a card party yesterday afternoon at the Wau-Pse-Ke club cabin on Lester river in compliment to Miss Florence Bowden of Los Angeles, who is spending the summer in Duluth. The cabin was prettily decorated with evergreen boughs and sweet peas and Miss Bowden won both the guest and the card prizes. The players were:

Misses—
Eleanor Reichert, Marion Williamson, Beatrice Flynn, Margaret Elder, Margaret Cant, Helen Hawkes, Gladys Segog, Ruth Wilcutts, Florence Bowden, Winnifred Warner, Ethelwynn Phelps, Dorothy Gordon.

Entertained for Daughter.

Mrs. A. Gronseth entertained a group of girls last evening in honor of her daughter, Laura, who will leave the latter part of next week for St. Olaf's college, Northfield, Minn.

Those present were:
Mrs. A. Dysland.
Misses—
Nora Weik, Ruth Ringsred, Geneva Dahl, Esther Dahl, Myrtle Jensen, Lyda Jensen, Martha Mobeck, Agnes Bjorge, Edna Bjorge, Overland of Two Harbors, Alice Olsen, Thora Olsen, Jennie Carlson, Selena Carlson, Clara Martinson, Margaret Frankie, Constance Felstad, Laura Gronseth, Lillian Gronseth, Ruth Gronseth, Esther Gronseth.

Mid-Summer Assembly.

The midsummer party of the Assembly will be held this evening at the Spalding hotel. Several small dinner parties will precede this affair, the guests going to the party afterwards.

For Miss Wanless.

Miss Jean Wanless was the guest of honor at a handkerchief shower yesterday afternoon, at which Miss Mildred Prudden, 326 Thirteenth avenue east, was hostess, and this afternoon Miss Chelsie Final gave a "utility" shower in her honor.

Luncheon at Fond du Lac.

Mrs. M. M. Gasser entertained at a picnic luncheon yesterday at her summer home at East Fond du Lac. After luncheon the guests enjoyed a trip up the St. Louis river to the power house. Those present were:

Mesdames—
Robert Graham, C. S. Pierce, J. E. Catlin, George Claypool, A. M. Frazee, S. Dix, W. J. Works, S. George Stevens, Charles Campbell.
Misses—
Myrtle Pierce, Daisy Stevens, Gladys Shaw.
Master Harold Gasser.

Personal Mention

Mrs. S. H. Marshall of 1504 East Third street has gone to Appleton, Wis., to visit her grandparents and other relatives for a few weeks. Miss Ethel Marshall of New York, who has been her guest here for a few weeks, left with her for a week's visit at Appleton, and from there she will go to Chicago for a week before returning to New York city.

* * *

Miss Esther Lounsberry of 2132 East Fifth street and Page Lounsberry of 2102 East Third street left yesterday for a visit with relatives at Mandan, N. D.

* * *

Mr. and Mrs. F. E. Lindahl of 14 North Seventeenth avenue east returned yesterday from a week's visit in Chicago. Their daughter, Miss Vera Lindahl, who went down with them, is visiting in Evansville, Wis., before returning.

* * *

Mrs. Harry Smead of Minneapolis, who has been visiting friends in Duluth for some time, returned to her home yesterday.

* * *

Mrs. Jay M. Smith and daughter, Miss Helen, of 1513 East Superior street, and Mrs. J. L. Mullin and daughter, Miss Edith, of 2115 East Superior street, are spending a week at the Spirit Lake branch of the boat club.

* * *

Mrs. J. G. Ketcham and son Gilbert are spending two weeks at the Spirit Lake branch of the boat club.

* * *

Mrs. Sumner Covey of Minneapolis is visiting her mother, Mrs. J. A. Watterworth of 1432 London road.

* * *

Miss Agnes Clauson of Moorhead, Minn., is the guest of Mrs. James Sheehan of 212½ East Third street. The latter returned the first of the week from a week-end visit at Rice Lake, Wis.

* * *

Miss Grace Patterson has returned from a two weeks' trip to Cleveland, Toledo and Detroit.

* * *

Mr. and Mrs. A. C. Grochowsky and family, East Third street, have returned from a trip to the lower lakes on the steamer Cornell.

* * *

Miss Kate Dodge returned today from Tobin's Harbor, Isle Royale, where she spent the summer as the guest of Miss Grace Smith.

* * *

Miss Sadie Calhoun, Mrs. Deetz and Mrs. Stephens are spending ten weeks at Tobin's Harbor, Isle Royale.

* * *

Mrs. F. J. Pulford of 1930 East Superior street has returned from a two months' visit in the East.

* * *

Miss Katherine Peck is the guest of her sister, Mrs. E. W. Matter, 2105 East First street.

* * *

Mrs. D. Duclos, who has been the guest of Mrs. Robert O'Brien of the San Marco apartments, will leave tomorrow for her home on the steamer Huronic.

* * *

Mrs. F. J. Webb of Hunter's Park and Mrs. M. S. Kingston of Minneapolis left Wednesday on the freighter Corrigan for a trip down the lakes.

* * *

Mrs. Corine Fahel and daughter Margaret of Minneapolis are guests of Mrs. R. A. Martin of Thirty-second avenue east.

* * *

Mr. and Mrs. P. C. Ouellette left today over the South Shore road for a month's visit in Detroit, Mich.

* * *

Mrs. George R. Laybourn of 1432 East Fourth street returned yesterday from a two months' trip through Western Canada and the Western states. She visited most of the large cities and spent some time in her old home at Tacoma, Wash., and at Portland, Or., Seattle, Wash., and Butte, Mont.

* * *

Mrs. G. C. Blackwood and daughter Ruth and her sister, Miss Harriet Lannigan, will leave this evening for a trip down the lakes on the freighter, F. E. House.

* * *

Mrs. C. B. Hopkins of 928 East Superior street will go to Minneapolis the first of September to assume her position as district manager of the Home Health society of Philadelphia, with headquarters at Minneapolis.

* * *

Mrs. A. D. Davidson of 1525 East Superior street has as her house guests A. G. McRae of Toronto, Miss Cela McRae of Glencoe and Miss Adelaide Coulthard of Mather, Man., Canada.

OBSERVATIONS

By PEGGY PEABODY

Marketing and Household Economy.

Since many old-fashioned and old-time customs are being resurrected it is too bad that the very domestic one of going to market is not made popular again. Women now cry aloud against the prevailing high prices of food stuffs peddled at their doors and left by tradesmen who sell them practically at what they please.

There was a time when it was quite is keeping with the dignity of most any woman to sally forth, either with her market basket in hand or accompanied by a servant, to attend to the carrying of the purchases.

Where now do you see women, except they be of the old school, foreigners, or women who must make every penny count, actually inspectnig meats and vegetables and inquiring here and there the prices so that they may benefit by the quality and the lowest possible expenditure?

It is the fashion now to do one's marketing by "phone" and to pay the bills at the end of the month. Few housewives have a casual acquaintance with the grocer and the butcher, nor do they know anything about the condition of the stores from which the goods come. More often than not they neglect to look over provisions and groceries on delivery to see whether the prices correspond to the market prices on such things. Indeed most of them are quite ignorant of the market prices.

Now suppose instead of sadly shaking her head over some big bill, or dissolving into tears when the head of the house stormily declares that retrenchment is imperative, the housewife dons her plainest walking suit and takes a trip to the market district. With her she carries a list of the things used in her house, including sugar, potatoes, seasonable vegetables and fruits, cereals, grains, eggs, butter, various meats, etc. At the top of the page she places the names or initials of each store visited and then follows on down with the prices quoted as she gets them. On another sheet she jots down impressions of the place in regard to general cleanliness, methods of refrigeration and quality of goods.

An hour at home considering these prices and comparing them with prices she has been paying is the next step in housewifely efficiency and household economy. This ought to give a very good general idea of where to look in the future. Then, when the market days come, a personal trip to two or three places, inspection of goods and discriminating selection will make a reduction in the monthly bill which will lessen the stress of the high cost of living by a good deal.

If all women would again make it a custom to go marketing, conditions would change. With women personally selecting their meats, vegetables, fruits, groceries, etc., the dealers would keep the stock up to the mark, and if women were in touch with the market prices of foods and refused to pay more, the habit of tacking 2 or 3 cents onto the prices would cease.

SOCIETY TAKES TO CALICO

Newport Women Carry Canes and Wear Monocles at Tennis Tourney.

Boston, Mass., Aug. 23.—Wearing old fashioned calico gowns, carrying canes, and sporting monocles, Newport's rich society women are almost eclipsing in public interest the tennis stars in the national tourney at the Casino courts. Eccentricity is the slogan in the matter of clothing this year. Mrs. Arthur Scott Burden was the first of "The 400" to start the country girl style of wearing old fashioned calico. She caused a sensation when she appeared in the dress and brought with it a classy walking cane.

Under the calico Mrs. Burden wore a dress of white rough flannel. At the top was a Buster Brown collar, and she had a flat black picture hat with one red poppy standing out.

Mrs. Ogden Mills wore a divided skirt with a long coat, which was much admired. Miss Lota Robinson wore a monocle on a chain around her neck and viewed the games through it with dignified composure. She also carried her parasol by what most people would call "the wrong end," that is with the handle toward the ground when the parasol was folded.

LILLIAN RUSSELL PUNCHING THE BAG

Atlantic City, N. J., Aug. 23.—Neighbors of Mrs. Lillian Russell-Moore have discovered that her latest beauty stunt is to punch the bag each morning for half an hour.

The fair Lillian refuses to discuss her athletic stunt, but the neighbors discovered it when they investigated the cause of the continual "thud, thud," as the bag hit the ceiling mornings.

The Russell-Moore maid gave the answer, and she declares her employer is quite proficient, much more so than is her husband, the Pittsburg editor, who, Mrs. Moore has insisted, must do his share of the bag punching to take off superfluous weight.

WORK MAY BE EXTENDED

Development Association Has Broad Plans to Encourage Immigration.

Exhibit Rooms May Be Opened in Several Western States.

If sufficient money can be raised the Northern Minnesota Development association will greatly extend its immigration work next year.

Present plans contemplate the retention of the exhibits now in St. Paul and Minneapolis and the opening of exhibit rooms at points in Iowa, Illinois and possibly Indiana. If funds warrant a traveling exhibit may be sent out to show in all Western and Central state fairs in 1913.

W. R. Mackenzie, secretary and immigration commissioner of the association, was in Duluth this morning. He believes that the plans for the extension of the immigration work can be carried through. He has visited a number of counties and has secured pledges of $6,000.

The counties are being asked to contribute to the fund on the basis of population, 2 cents per capita. The amount so raised, with aid from non-resident land owners and other interests, will give a fund of $20,000. Mr. Mackenzie hopes that the entire fund will be subscribed by Sept. 20.

The following counties have already collected their pro-rata share or pledged its collection: Red Lake, Pennington, Beltrami, Polk, Kittson, Roseau, Marshall, Mahnomen, Cass, Clearwater, Lake and St. Louis.

It is proposed to have all immigration work directed from the main exhibit room at Minneapolis. Exhibits for all rooms will be needed and Mr. Mackenzie is anxious that the counties begin to make collections so that they may have the proper representation at all exhibits.

There is a revival of interest and the meeting of the Northern Minnesota Development association at Crookston, Dec. 4, 5 and 6, will be the best yet, according to Mr. Mackenzie. The approach of the legislative session will make matters of legislation of great importance and every county will want to be in on the discussion.

Mr. Mackenzie, who is also secretary of the state reclamation board, said today that the clearing of seven of the ten tracts selected by the board has been about completed. The tracts in Marshall, Cass and Beltrami counties will be certified for sale next week and the other four will be certified soon after. The three backward treacts are expected to be cleared before the board makes its report to the legislature at the session next winter.

TAFT WILL GIVE MAJ. RAY BOOST

Nominates Him for Lieutenant Colonel Without Report on Charges.

Washington, Aug. 23.—President Taft today sent to the senate the nomination of Maj. Beecher B. Ray, U. S. A., to be deputy Paymaster general, with the rank of lieutenant colonel. Maj. Ray's alleged political activity in 1908 and other of his acts while in the army have been the subject of a congressional investigation.

Maj. Ray is in direct line for promotion under the law. President Taft has long delayed his nomination, awaiting a report of the committee hearing charges against him. After conferences the president and Secretary Stimson determined to send the nomination and to leave its disposition to the senate.

A National Purchasing Power Means Lowest Prices to Our Patrons.
DULUTH, MINN. CHICAGO, ILL. QUINCY, ILL. LIMA, OHIO
24 West Superior Street.
The LEISER Co. "QUALITY SHOP"
Near First Avenue West.
Saturday—the Final Closing Out of All Summer Garments
Every garment sacrificed—cost not considered. The remaining of the season's pretty and desirable styles, in broken sizes, mussed, soiled; others in perfect clean conditions are reduced for quick disposal.
REMEMBER—They're all of this season's (our regular stock) garments, that you'll get your service for the next few months, and many of them throughout the season, at a fraction of their real worth.

Linen Coats ....$2.00 (Formerly up to $15.00.)
Tailored Suits ....$10.00 (Formerly sold to $45.00.)
Smart Linen Dresses.......$5.00 (Formerly sold to $25.00.)
Wash Dresses ....85c (Formerly sold to $3.50.)
All Wool Sweaters.........$1.00 (Formerly sold to $5.00.)
Lingerie Waists ....98c (Formerly sold to $3.50.)
Linen Suits ....$3.75 (Formerly sold to $18.75.)
Linen Dresses ....$2.50 (Formerly sold to $12.50.)
Fancy Lingerie or Silk Dresses $10 (Formerly sold to $45.00.)
Middy Blouses ....25c (Formerly sold to 98c.)
Lingerie Waists ....$2.00 (Formerly sold to $6.50.)
Tailored Shirts and Wash Waists....50c (Formerly sold to $1.50.)
Messaline Silk Petticoats.........$1.65 (Formerly sold at $3.00.)
Serge or Challie Dresses..........$5.00 (Formerly sold to $19.75.)

NINE SUITS ARE FILED

Plaintiffs in Personal Injury Actions Ask $95,500 in Damages.

Crippled Fireman Wants $30,000 From Northern Pacific Railroad.

Nine suits asking for personal damages were filed in district court this morning, the total amount asked aggregating $95,500. All but one were the result of accidents and that one was for defamation of character.

The largest sum asked was in the suit of Carl E. Dahl against the Northern Pacific Railroad company and Roland B. Warner. The amount asked is $30,000. Dahl claims that while he was acting as fireman of a locomotive of which Warner was engineer on Nov. 22, 1911, Warner permitted the engine with which he was switching cars, to bump into some cars with such force and unnecessary violence that the plaintiff was thrown against the boiler and other parts of the locomotive, permanently crippling his left hip, side and leg.

Twenty thousand dollars damages are asked from the Duluth, South Shore & Atlantic road by Howard A. Dougherty. Dougherty was a brakeman for the road, and aeglles that because of the unlawful blocking of the running board on a gondola car which he was working on at L'Anse, Mich., on Oct. 9, 1911, he was thrown under the car and his right leg was broken and permanently injured.

Two suits started against Peppard & Fulton, contractors, are for $10,000 each, the result of the same accident. The plaintiffs are Neil P. McCormack and John J. Gillan. They claim that on April 4, 1912, while at work for the defendant firm in the construction of an ore dock at Superior, Wis., the careless handling of a heavy piece of timber permitted it to fall and threw them off a plank on which they were working. They fell to the ice of the bay many feet beneath, they allege, and suffered severe and permanent injury.

Frank O. Pelto, administrator of the estate of Aiina Lasko, deceased, has brought suit against the New St. Louis Hotel company of Duluth, to recover $7,500 damages for the death of Miss Lasko, who was killed by being crushed in an elevator in the hotel, April 8, 1912. The girl was only 16 years of age and was employed as a dishwasher. Her parents survive her, and, the complaint alleges, they were largely dependent upon her for support.

William Trudeau is suing the Standard Box & Lumber company to recover $5,000 for a crushed foot, received, he claims, while working as a saw-setter for the company.

John Owen wants the Northern Pacific road to compensate him to the extent of $3,000 for a crushed foot, received while coupling cars in his capacity as switchman, on March 19, 1912.

IN DISTRICT COURT

One Divorce Action and Six New Damage Cases Are Filed.

Mrs. Emma Lowry of Duluth has begun proceedings for divorce from Ollie Lowry, also of Duluth, alleging cruel and inhuman treatment and also illicit relations with a woman whom the plaintiff knows only as Ethel.

According to the complaint, filed in district court today, Lowry began disciplinary methods with his wife almost immediately after marriage. They were married in Minneapolis on June 15, 1910, and only twenty-five days were lost before Lowry, the complaint alleges, started to show "who was boss." On July 10, Mrs. Lowry avers, Lowry beat her in vigorous style. So violent was his manner and so finished was his beating that she felt called upon to have him arrested, and he was ordered to keep the peace. That was all in Minneapolis.

Since they moved to Duluth he has thrashed her a number of times, she says, and evidently getting tired of his job as master of the household, Mrs. Lowry says that he deserted her on Aug. 27, 1911, and went to live with a woman known as Ethel at the Alvarado hotel, where they remained, posing as husband and wife, until Jan. 10, 1912, at which time they moved to the Rettel flats, Second avenue east and First street, and still live there.

* * *

James G. Forsyth, a veterinary surgeon, has brought suit against David Feiro to recover $2,500 damages for defamation of character. He alleges that Feiro denounced him in B. J. Toben's meat market in the presence of witnesses.

This, the complainant alleges, has hurt his business.

* * *

Albert Wahrhahn asks damages from the Duluth, Rainy Lake & Winnipeg road to the amount of $7,500, charging that through the road's negligence his left knee was permanently injured while he was acting as locomotive fireman a year ago last March. Obstruction on the running board of the locomotive he was working on, and a defective hand-hold were the cause of him falling and injuring his knee, he says.

* * *

C. J. Petruschke seeks to recover $488.08 for services from the Standard Box & Lumber company.

* * *

J. B. Greenfield asks judgment against F. W. Strang for $275, which he claimed he earned as commission in procuring the purchase of lot 6, block 35, London addition to Duluth.

* * *

Fred Lindley has sued Elwell & Howard, railroad contractors, for $503.21, alleged to have been earned while performing services for the defendants.

* * *

Erick Myllymaki is suing the Hartford Fire Insurance company to recover $600 fire insurance on his house burned on Dec. 28, 1911, at Sparta, Minn.

If you like a big, wide berth in a sleeper go to the Twin Cities on the Soo's new all-steel palace night train, leaving Duluth 11:10 p. m., Superior 11:40 p. m., arriving St. Paul 6:20 a. m., Minneapolis 7 a. m. Ticket office, Superior street and Sixth avenue west and 430 Spalding hotel.

The best way not to succeed is not to advertise.

Great Sacrifice Sale of
JAPANESE HIGH ART
This is your last chance! The balance of our entire stock of beautiful Oriental High Art must be sold out at retail without regard to cost or value—in order to clean out our stock and save repacking and shipping. Come while they last and help yourself.
ST. LOUIS HOTEL BUILDING
JAPAN ART CO.
328 WEST SUPERIOR STREET

FREE NIGHT SCHOOLS

Three Buildings Will Be Used During the Coming Year.

Course Is Intended Principally for Foreigners Learning English.

Duluth will have free night schools this year.

At a special meeting of the board of education yesterday afternoon, the plan of inaugurating night schools as part of the regular school work was approved by the board.

Details of the work were left to the committee on schools. The members of the committee will lay out the work so that the initial plan will conform with the board's ability to finance it. The definite plans will be submitted to the board at the regular meeting in September.

Three schools will be used at first, probably the Washington, Adams and Irving. One room will be used in each building until the enrollment warrants an extension. The classes will meet six nights a week and will run about six months. The first classes will probably be held in October.

Regular teachers in the schools, who volunteer for the service at extra compensation, will probably be used in the night schools. The course is intended principally for natives of other countries who wish to acquaint themselves with the English language, and for other adults who wish to overcome the handicap of insufficient education in childhood.

DETROIT MEN MAY NOT ACT

(Continued from page 1.)

attempting to secure. It was stated that overwork and loss of sleep, added to recent illness, caused the assistant prosecutor to break down.

Brennan On Stand.

Detective Brennan was on the stand most of the afternoon. He testified that on July 12 he had telephoned Brozo to "come to his office on the advice of Glinnan" and that he talked with Brozo in the detective's office the next day. Alderman Glinnan, president of the common council, has already been bound over to stand trial for alleged bribery.

Brennan testified that during his conversation with Brozo he offered him $100 to make a speech at a council meeting in favor of closing a street for the benefit of the Wabash road and then voting for such an ordinance. Brozo, so Brennan testified, agreed to the proposition, and called at the detective's office again on July 25, when the latter claimed he paid the bribe.

Much of the cross-examination was the same as in the Glinnan case—an effort by the defendant attorneys to probe into the career of the detective before his coming to Detroit to conduct his aldermanic investigation.

During one little passage at arms between Brozo's counsel and Brennan, the latter admitted that Brozo never asked for a cent.

"But he did take the money," added Brennan in a matter-of-fact way.

Shortly after this Attorney Wilkins collapsed, and ended the day's proceedings.

ARCHBOLD SAYS STANDARD OIL GAVE $125,000 TO HELP ELECT ROOSEVELT

(Continued from page 1.)

tor Penrose appeared ten minutes after Mr. Archbold arrived. Messengers were hurried out to get Senators Oliver and Pomerene, who were to sit as members of the committee.

When the committee finally assembled, Mr. Archbold was sworn and Senator Clapp asked him what contribution the Standard Oil company had made to the campaign of 1904.

Gave the $125,000.

"We made two contributions to the Republican campaign in 1904, one to Cornelius N. Bliss of $100,000, and the other to Senator Penrose, of $25,000," replied Mr. Archbold.

"Do you know when the contribution of $100,000 to the Republican campaign fund was made?" asked Senator Clapp.

"I have not the date in mind," said Mr. Archbold, "nor have I had time to thoroughly search with reference to it. My best recollection is that it was some time in September, 1904, I think about the middle of September."

"By check?" asked Senator Clapp.

"My recollection is that it was given to Mr. Bliss in currency."

"Who was present?"

"To the best of my recollection I was alone—and at my office."

"Have you any written data with which to fix the date?"

Bliss Gave Receipt.

"Mr. Bliss gave me a receipt, but in such investigation as I have been able to make before I hastened here, I have not been able to find it. I hope to do so."

"Had you had any previous talk with Mr. Bliss as to this matter before you made the contribution?" asked Senator Clapp.

"Yes. Some time before, either at my office or that of H. H. Rogers," replied Mr. Archbold. "We had a talk about politics and contributions and I said the matter would have to be submitted to our board. It was submitted later and the board decided to contribute."

"Was the $25,000 contribution to Senator Penrose in the form of a check?"

Signature Not Like His.

"I cannot say. My letter books show no record of any such letter as has been published. The signature of that letter is very unlike mine."

Mr. Archbold said the payment to Senator Penrose was probably in currency.

"You were the man in the Standard Oil company who had charge of these political matters?" suggested Sentaor Clapp.

"Only in Pennsylvania and Ohio, where I had known the relations of our business."

Subsequent to these contributions, Mr. Archbold said, he talked with Mr. Bliss, not later than Oct. 10, about further contributions.

"What was the result of these conferences?" asked Senator Clapp.

"We decided not to make further contribution."

Mr. Archbold said that in the 1904 campaign he had not been connected with the United States Steel corporation, the American Tobacco company, the American Sugar Refining company, or any railroad combination, and that he had not discussed with any representative of the corporations named, the question of the campaign contributions.

"Did you have any conferences with anyone, except Mr. Bliss, whom you knew or you understood to represent Col. Roosevelt?" asked Senator Clapp.

Asked That Roosevelt Be Told.

"No. I talked very frankly with Mr. Bliss. I told him we wanted to make this contribution, but not without the knowledge of the powers that be. We wanted it understood and appreciated by Col. Roosevelt. Mr. Bliss smilingly assured me that that would be the case."

Asked by Senator Clapp if he made any personal contributions, the witness replied that if he had it was a small amount and he had no recollection of it. He said he had no knowledge of either John D. Rockefeller or William Rockefeller making individual contributions to the campaign.

"Do you have any knowledge, or did you hear such reports as you believed, of individuals contributing to the Republican fund in 1904," persisted Senator Clapp.

Heard Talk of Harriman.

"I have no absolute personal knowledge," said Mr. Archbold, "such as would justify me in testifying. Of course, I was aware of the talk about the Harriman contribution, but I had no personal knowledge of it."

Mr. Archbold could not remember the date at which he first heard of it.

"Were you solicited by Mr. Harriman?"

"I do not recall that I was, but I have seen my name mentioned as being among the contributors. If money was given by Mr. Rogers or my other business associates, it was without my knowledge."

The witness said he had understood the Harriman contribution was $240,000 or $250,000.

That ended Senator Clapp's examination and the witness was turned over to Senator Pomerene. The Ohio senator began at once an effort to learn more details of the $125,000 contribution of 1904.

Mr. Archbold said he had talked with Mr. Bliss about it a week prior to the time he gave the money.

"Who was present at that interview?" asked Senator Pomerene.

Mr. Archbold's recollection was that Mr. Rogers, Mr. Bliss and himself were there.

Talked About Roosevelt.

"We discussed the platform and the individuals," he said.

"What was said about Mr. Roosevelt?" asked Senator Pomerene.

"Mr. Bliss told us of his attitude toward business interests. Mr. Bliss said that he thought Mr. Roosevelt would be a fair and conservative man when it came to the test, and urged that the policies of the Republican party were the safest for the business world."

"It was because of his conservative views and your belief of the attitude of the Republican party toward the business world that induced you to contribute?"

"The party question was first," replied Mr. Archbold. "Mr. Bliss thought Mr. Roosevelt would fairly carry out party pledges.

"We decided that our interests as a business organization lay on the Republican side," continued Mr. Archbold, "and it was decided that we should make this contribution."

Nothing was decided about how it was to be distributed. Later, however, Mr. Archbold said, it was decided, after a conference with Senator Penrose, that the Standard Oil men should make the additional $25,000 contribution for the campaign in Pennsylvania.

Was Company Money.

"Was this Standard Oil company money, or the funds of the officials personally?" asked Senator Pomerene.

"It was the company money," said Mr. Archbold.

Senator Pomerene wanted to know the details of the conversation between Mr. Archbold and Mr. Bliss with reference to Col. Roosevelt's knowledge of the contributions.

"I said," answered Mr. Archbold, "'Mr. Bliss, we are inclined to make this contribution to you, but we want to be known to the powers that be—to the president—'"

"You named the president?" broke in Senator Pomerene.

"Yes, I named President Roosevelt," said Mr. Archbold. "I said to Mr. Bliss that we did not want to make the contribution unless it would be gratefully received."

"Did you have any misgivings as to this, at that time?"

"There had been some talk about objections to contributions from certain sources," said Mr. Archbold.

"Had you any knowledge that this contribution had been made known to President Roosevelt?"

"Only the assurances of Mr. Bliss, through conferences with him."

"Just what did he say?" urged Senator Pomerene.

"He said: 'You need have no misgivings in that matter; I will represent you and I will see that it is properly known.'"

Why Cash Instead of Check.

Senator Pomerene wanted to know why the contribution had been made in currency.

The Standard Oil man smiled and replied:

"I don't suppose there was any desire on the part of either of us for publicity."

Senator Pomerene then took up the visit of Mr. Bliss to 26 Broadway, when further contributions, according to Mr. Archbold, were asked from Standard Oil.

"At a later time Mr. Bliss came to my office," said Mr. Archbold. "He said, 'I have to come to you again on the money question.' He pointed out the situation in the campaign and the need for further funds. I said I thought we had done pretty liberally. Finally I told him that I could not decide the matter, but that I would lay it before my board."

Understood Roosevelt Knew.

"Was there anything in that conversation to indicate that Col. Roosevelt knew of your contribution?" asked Senator Pomerene.

"Yes; he gave me to understand that our contribution had been acceptable and that further contributions would be acceptable to Col. Roosevelt."

Mr. Archbold said that on the latter occasion Mr. Bliss mentioned $150,000 as a further amount. Mr. Archbold told the board that he had impressed upon Mr. Bliss the desire of the Standard Oil officials that the contributions should not be received unless they were acceptable to Col. Roosevelt.

The board decided to "stand upon what they had done," and make no further contributions.

"Did you regard Mr. Bliss as a man of veracity and integrity, and when he said he had told Col. Roosevelt of this matter, had you any reason to doubt him?" asked Senator Pomerene.

No Reason for Doubt.

"None in the world," answered Mr. Archbold.

"When you told Bliss the board would do no more, what did he say?"

"He said that it was a mistake," answered Archbold. "He said: 'Speaking to you personally, I think you had better make this contribution. If you don't somebody else will, and I think you will be making a mistake.' He put it on personal grounds, and mentioned his friendship for me."

"Did Mr. Bliss ever tell you Col. Roosevelt was grateful to you for not making this further contribution?" asked Senator Pomerene.

"No," returned Mr. Archbold.

THRONGS AT BOOTH'S BIER

(Continued from page 1.)

white muslin, draped with red and blue. Standing at the four corners of the bier cadets held the flags of Great Britain, the United States, Japan and Germany. All around were bodyguards of Salvation Army officers wearing red and white bands on their sleeves.

At the foot of the casket stood the last portrait of the dead general, while at his head was a painting of the late Mrs. Booth.

Dressed in Uniform.

The body of the dead missioner was dressed in the familiar frock uniform coat, open to show the red jersey bearing the words "Blood and Fire," the coat of arms of the Salvation Army, emblazoned on the breast.

The crowd displayed great reverence. The attitude of those in the throng of visitors who passed on both sides of the coffin showed that many of them were workmen and housewives who had snatched a few moments from their busy day to say farewell to the man who hal gained the esteem of all and the gratitude of many.

Clean, comfortable, safe, all-steel coaches, largest berth sleepers, finest parlor car service—all these on the new Soo trains to the Twin Cities leaving Duluth 2 p. m. and 11:10 p. m., Superior 2:30 p. m. and 11:40 p. m. Ticket office, Superior street and Sixth avenue west and 430 Spalding hotel.

RICH STRIKE AT NORTH BUTTE

Most Important Find in Recent Years Is Reported.

A special to both Paine, Webber & Co. and Gay & Sturgis from Boston says: "The crosscut on the 2,400-foot level of North Butte has cut through an ore body which is twenty-five feet wide and assays from 4 to 12 per cent copper. In the opinion of miners working in the crosscut it is the biggest strike made in the North Butte in recent years. It appears to be the original Edith May vein and it is believed that the lean and broken vein followed on the 2,000 and 2,200-foot levels was merely a displaced portion caused by a big fault.

"Manager Pope in driving a crosscut south from the shaft to connect with the High Ore workings, passed through the Edith May vein and found it broken and low grade as it was on two upper levels, but farther on several stringers of ore running southeast from High Ore crosscut were encountered after the crosscut was completed.

"It was decided to follow the stringers of ore running southeast to see where they led to, with the result that what is now believed to be the real Edith May vein was encountered and a big ore body found.

"The vein runs nearly east and west and is between solid walls, which indicates permanency. It seems likely that the same ore body will be found to extend to the upper levels where the existence of the vein has never been suspected but the ground will now be explored there. North Butte is at present hoisting 1,200 tons of rock per day and outputting 2,000,000 pounds of copper per month. Production cannot be increased on account of the poor condition of the shaft, which will soon have to be rebuilt. The present intention is to shut down the shaft and retimber it. This will be done early in the fall when mining will be done through New Granite Mountain shaft which has now reached a depth of 1,900 feet."

GREAT CHANCE TO ADVERTISE

Duluth Day at State Fair Is Zenith City's Opportunity.

C. P. Craig, the Duluth member of the state fair board, is boosting for Duluth day at the fair, which will be Sept. 4. He believes that on that day there will be a better opportunity for advertising Duluth to the state at large than there has ever been before. He advocates that hordes of people go down from here and liberally label themselves as being from Duluth.

The fair, he says, will undoubtedly be the greatest that it has ever been. For instance, he points out, the exhibits will be immensely larger, that of cattle being fully 50 per cent over last year and horses 20 per cent. Forty-six out of eighty-six counties of the state will have county exhibits, and more educational exhibits than ever will be offered.

Mr. Craig looks for the attendance to break all records. The bumper crop and the consequent good feeling of the farmers, he believes, will bring them in, as well as the fact that for two years large numbers of them have not been able to attend because of a bad crop in 1910 and last year because of the bad weather.

All Stock-No Stylo 5c cigar is all stock, no style. Kuhles & Stock Co., makers.

Vacuum cleaned every day, the Soo Line all-steel trains to Twin Cities offer the most inviting trip you can imagine, whatever the weather may be. Two trains each way daily, afternoon and night. Ticket office, Superior street and Sixth avenue west and 430 Spalding hotel.

OFFICES FOR RENT
Lyceum Building.
Fire proof. Some suites with large vaults. Single offices.
LITTLE & NOLTE CO., Agents

THE PALM ROOM
At the SPALDING
MOST DELIGHTFUL AND LUXURIOUS RESTAURANT IN DULUTH.

D. H., 8-23-1912.

All about the early Fall Styles

Come in tomorrow and we'll show you all the early arrivals for Fall 1912, which have been unpacked and placed in line for tomorrow's business.

School Clothes
from Sampeck and other famous New York Makers—all shipped in time for the approaching reopening of school. All prices from $2 up.

Hats and Caps for men and boys
Our Cap Stock is complete in both departments. Of Men's Hats for Fall, the new Stetson soft and stiff Hats and the Schoble Hats for young men are here and our new Knapp-Felt Hats may arrive today or tomorrow.

Shoes for Men and Women
The new shoes for the season are always among the first arrivals and we are ready today with a proud stock of new Columbia $3.50 Shoes and of Hanan Shoes in the latest style.

Tomorrow Saturday Again
Choice of all our fine colored and fancy Shirts 98c
The great Shirt Sale of the season

The Columbia At Third Ave. West

---FAMILY---
SHOE SALE
—THAT WILL SAVE YOU MONEY—
F. E. BLODGETT & COMPANY
20 WEST SUPERIOR STREET

SHOE BARGAINS FOR WOMEN
Ladies' High Shoes, $4 and $5 Values; Black and Tan; All Sizes— $2.45
Ladies' Low Shoes; $4 and $5 Values; Black and Tans in these lots—$1.45, 95c and 25c
Ladies' High Shoes, About 375 Pairs; Black and Tans; Button or Lace; $4 and $5 Value— 95c
Ladies' House Slippers; Black, Tan and Red; All Sizes; Your Choice— 48c

SHOE BARGAINS FOR MEN
Men's High Shoes; Values up to $5; All Sizes and Widths— $1.95
Men's Work Shoes; $3.50 Values, in Black and Tan; Sewed Soles— $1.95
Men's Fine Shoes; $5 Value; Black or Tan; All Sizes— $2.80
Men's Oxfords and Slippers; Broken lines to close, Saturday— 48c

SHOE BARGAINS FOR CHILDREN
Children's Shoes; All Sizes; Black Only; $1.25 Value— 48c
Boys' School Shoes; $2.00 Value; All Sizes; Your Choice— $1.35
Girls' School Shoes; Button or Lace; All Sizes; $2.25 Value; Your Choice— $1.35
Children's Shoes; Black or Tan; All Sizes; $1.50 Value— 75c

WATCH OUR SHOE WINDOW---NEW BARGAINS DAILY

D. H., 8-23-1912.
SATURDAY SPECIALS HOUSEFURNISHINGS BARGAIN BASEMENT

Tea Kettles

Nickel plated, on a heavy all-copper base, full weight, full size; special— $1.14

Folding Lunch Box

When empty can be folded and carried in the pocket; special at only 15c

Water Pitchers

Blue outside, white inside, heavy coated enamel; special— 39c

Dinner Bucket

Heavy tin, inside tray, 3-quart size; special— 21c

Skirt Gauge

The Ezy-Hem Skirt Gauge—just the thing for getting the correct length for skirts, and easily adjusted—special— 15c

Mail Box—heavy steel—black Japanned—special 39c

Coffee Mill

With adjustable steel grinders— 25c

Flour Sifter
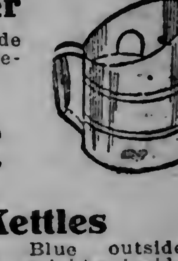
Bright tin, made up strongly; special at— 10c

Tea Kettles

Blue outside, white inside, triple coating enamel on heavy steel base; special— $1.14

Genuine Guernsey Mixing Bowl, 9-inch diameter; special— 15c

QUAYLE-LARSEN COMPANY
HARDWARE. 14 and 16 WEST SUPERIOR STREET.

Mop Heads of extra heavy quality; special— 38c

ON THE IRON RANGES

MANY HORSES ARE ENTERED

Large Number of Harness Nags to Compete at Hibbing Races.

Hibbing Is Beginning to Spruce Up for Next Week's County Fair.

Hibbing, Minn., Aug. 23.—(Special to The Herald.)—Hibbing business houses have begun to decorate for the St. Louis county fair, Aug. 29, Sept. 1. Three expert decorators will be busy from now until the opening day in adorning the streets and business places and the plan is the most elaborate thing of the kind ever attempted in this section.

From the Missabe depot, up Third street and down Pine for a distance of more than a mile the street will be a riot of color. Banners will be stretched across the street at intervals of fifty feet for the entire distance and on the Stevenson road to the fair grounds there will be a similar effect. Besides this preparations are being made for a night lighting effect that will be novel and beautiful in the extreme. There will be numerous arches, to which will be attached scores of electric lights of all colors.

Special Trains Last Day.

Special train service has been secured for the last day of the fair from the Vermilion range. A special train will leave Ely over the D. & I. R. at 7:30, passing through Tower, Aurora, Biwabik and Gilbert, where it will be transferred to the main line of the Missabe. Returning it will leave Hibbing at 7:30. The Missabe will provide special train service from Eveleth and Virginia to Iron and Wolfe Junctions on the same day to connect with the regular morning train to Hibbing and in the evening will run a special to Eveleth and Virginia at 8 o'clock.

Many Horses Entered.

The list of entries for the races is announced and is the largest that has ever been had at any speed meeting on the range.

The entries follow:

Thursday, Aug. 29.

Class One, Free-for-all, Trot or Pace, Purse $500.

Danny Bright, B. G., pacer, by Alcyonium Boy, J. W. Sullivan, Bemidji; Long Jim, B. G., pacer, by Owen Woodford, Fred Butchard, Hibbing; Boy Prince, B. G., pacer, Andy Johnson, Virginia; Clifford, B. G., trotter, William Randall, Duluth; Little Mark, B. G., pacer, by Rose Bud, P. E. Phelps, Rice Lake Wis.; New Jersey, Br. G., pacer, by Prince Eugene, Mrs. Keller, Grand Forks, N. D.; Ashland Lockheart, B. H., pacer, by Lockheart, J. T. Smith, Fargo, N. D.; Willie Argot, B. G., pacer, by Argot Wilkies, J. A. Hombaugh, Fargo, N. D.; French Girl, B. M., W. W. Keenan, Fargo, N. D.; Watson, S. G., trotter, by Hinder Wilkes Mathews, J. Runquist, Duluth; Bertha A., Br. M., by Early Reaper, John Runquist, Duluth; Onadonna, B. H., pacer, by Onward, John Runquist, Duluth; Fanny Search Light, B. M., pacer, by Searchlight, John Runquist, Duluth; Nellie M., B. M., pacer, by Coxswain, John Bradford, Crookston; Zolletta, John Bradford, Crookston.

Class Two 2:35 Trot or Pace, Purse $300.

Little Patch, Br. G., pacer, by Joe Patchen, Dr. McDevitt; Jim Henderson, Br. H., pacer, by Penline, R. Kohrt; Queen Alice, B. M., pacer, by Stam J., R. L. Giffin; Roy B., B. G., trotter, William Randall; Spooner Boy, Cr. H., pacer, by Chamois, P. E. Phelps; Luheart, B. H., pacer, by Lockheart, P. R. Olston.

Friday, Aug. 30.

Class Four, 2:15 Trot or Pace, Purse $400.

Danny Bright, B. G., pacer, by Alcyonium Boy, J. W. Sullivan; Little Mark, B. G., pacer, by Rose Bud, P. E. Phelps; New Jersey, Br. G., pacer, by Prince Eugene, Mrs. Keller; Idle Tune, B. M., pacer, by Jim Kennedy, J. T. Smith; Willie Argot, B. G., pacer, by Argot Wilkes, J. A. Hombaugh; Zip-Bang, B. G., pacer, by Cotosie, W. H. Keenan; Lady Heart, B. M., pacer, by Bayheart, Jr., P. R. Olston; Onadonna, B. H., pacer, by Onward; Runquist; Nellie M., B. M., pacer, by Coxswain, Bradford; Zoletta, Bradford.

Class Five, 2:29 Trot or Pace, Purse $300.

Cyreno, Br. G., pacer, by Wilkes, D. D. Butchard; Queen Alice, B. M., pacer, by Stam J., R. L. Giffin; Roy B., B. G., trotter, William Randall; Spooner Boy, Ch. G., by Chamois, P. E. Phelps; Little Patch, Br. G., by Joe Patchen, Dr. McDevitt.

Saturday, Aug. 31.

Class Seven, 2:19 Trot or Pace, Purse $400.

Long Jim, B. G., pacer, by Owen Woodford, Fred Butchart; Boy Prince, B. G., pacer, Andy Johnson; Clifford, B. G., trotter, Randall; King Alton, Ch. H., pacer, Mrs. Keller; Grace Red, S. M., pacer, by Red Heart, J. T. Smith; Idelia G., G. M., by Idolf, J. A. Hombaugh; Atlantic Bell, Ch. M., by Atlantic King, W. H. Keenan; Lady Heart, B. M., pacer, by Bayheart, Jr., P. R. Olston; Baby Sphynx, B. M., pacer, by Ambassador, P. R. Olston; Fanny Search Light, B. M., pacer, by Searchlight, J. Runquist; Signal Hal, J. Bradford.

Class Eight, 2:25 Trot or Pace, Purse $400.

Cyreno, Br. G., pacer, by Wilkes, D. D. Butchard; Little Patch, Br. G., pacer, by Joe Patchen, L. J. McDevitt; Jim Henderson, G. H., pacer, by Penline, R. Kohrt; Queen Alice, B. M., pacer, by Stam J., R. L. Giffin; Roy B., B. G., pacer, William Randall; Spooner Boy, Ch. H., pacer, by Chamois, P. E. Phelps; Amy Girl, Bl. M., pacer, by Idolf, W. H. Keenan.

Sept. 1, All Saints' and Boosters' Day. Class Ten, Free-for-all, Trot or Pace, Purse $500.

Danny Bright, B. G., pacer, by Alcyonium Boy, J. W. Sullivan, Bemidji; Long Jim, B. G., pacer, by Owen Woodford, Fred Butchard, Hibbing; Boy Prince, B. G., pacer, Andy Johnson, Virginia; Clifford, B. G., trotter, William Randall, Duluth; Little Mark, B. G., pacer, by Rose Bud, P. E. Phelps, Rice Lake, Wis.; New Jersey, Br. G., pacer, by Prince Eugene, Mrs. Keller, Grand Forks, N. D.; Ashland Lockheart, B. H., pacer, by Lockheart, J. T. Smith, Fargo, N. D.; Willie Argot, B. G., pacer, by Argot Wilkes, J. A. Hombaugh, Fargo, N. D.; French Girl, B. M., W. W. Keenan, Fargo, N. D.; Watson, S. G., trotter, by Hinder Wilkes Mathews, J. Runquist, Duluth; Bertha A., Br. M., by Early Reaper, John Runquist, Duluth; Onadonna, B. H., pacer, by Onward, John Runquist, Duluth; Fanny Search Light, B. M., pacer, by Searchlight, John Runquist, Duluth; Nellie M., B. M., pacer, by Coxswain, John Bradford, Crookston; Zoletta, John Bradford, Crookston.

FRECKLES

Don't Hide Them With a Veil; Remove Them With the New Drug.

An eminent skin specialist recently discovered a new drug, othine—double strength, which is so uniformly successful in removing freckles and giving a clear, beautiful complexion that is sold by Boyce Drug Store under an absolute guarantee to refund the money if it fails.

Don't hide your freckles under a veil; get an ounce of othine and remove them. Even the first night's use will show a wonderful improvement, some of the lighter freckles vanishing entirely. It is absolutely harmless, and cannot injure the most tender skin.

Be sure to ask Boyce Drug Store for the double strength othine; it is this that is sold on the money back guarantee.

REJECTED SUITOR IS HEAVILY FINED

Eveletbian Who Forced Attention Upon Girl Must Go to Jail.

Eveleth, Minn., Aug. 23.—(Special to The Herald.)—Ed Vildir was convicted in municipal court yesterday afternoon of carrying concealed weapons, was sentenced by Judge Moylan to pay a fine of $100 in costs or serve ninety days in the county jail. He was unable to pay the fine and was taken to Duluth to serve out his sentence.

Vildir is in love with a comely domestic in Eveleth and has been annoying the young woman for some time. His advances have lately became so peristsent that the girl appealed to Chief of Police Finnegan for protection.

Armed When Arrested.

When arrested Vildir had a revolver concealed in one of his socks and in his pocket was a letter to the girl. On a sheet of paper he had scrawled the picture of a grave with a tombstone at its head. Beneath was written. "This is the end and it is going to come soon." His case will be reported to Probate Judge Gilpin, who will likely examine the man to determine whether he is insane.

MANY CASES FOR THE GRAND JURY

When Inquisitors Meet at Virginia Aug. 27 They Will Be Busy.

Virginia, Minn., Aug. 23.—(Special to The Herald.)—The grand jury called to begin its inquisition here in district court next Tuesday, Aug. 27, will have a number of cases to consider, among them being the following:

State vs. Joe Pelto of Ely, charged with assault in the first degree. He is said to have inflicted a serious wound on William Sesi, stabbing him near the heart with a knife.

State vs. Eli Naabela, charged with abduction and bigamy. It is said he took Hilma Tusa, a 16-year-old girl, from her home at Iron Junction to Duluth, where he went through the form of a marriage ceremony. It is said he has a wife and three children in Finland.

State vs. Gadotte Albino, charged with indecent assault on Mary Fontano, an 8-year-old girl, at Chisholm.

Colored Porter's Case.

State vs. Charles Roane, a colored porter on a Northern Pacific sleeping car, charged with indecent assault on Mrs. E. A. Williams of Eveleth, who at the time was the only passenger in the car, which was side-tracked at Staples. The law of the state of Minnesota is that when a crime is committed on a railroad train the defendant may be tried in any county in the state through which the road runs. This explains why it is that Roane's case is brought to the attention of St. Louis county's grand jury.

State vs. Oscar Grolle, charged with grand larceny in first degree. Grolle was formerly an employe of the Virginia Brewing company.

State vs. Caretti Ligeo, Tambonia Clerensi, Victor Rudolf and Prosper Rudolf, charged with assault in the first degree. These men severely wounded John Minozzi in the town of Fayal. They are charged with using a razor and a knife in inflicting the wounds.

There are about twenty appeal criminal cases from justice and municipal courts from over the ranges.

PLANS STRIPPING IN NEW MESABA

Oliver Mining Company Wants Bids on Work in New District.

Hibbing, Minn., Aug. 23.—(Special to The Herald.)—The Oliver Iron Mining company has called for bids for the stripping of a new property near Mesaba station on the Duluth & Iron Range railroad in 21, 59-14.

Bids are to be opened Sept. 1. This is one of the properties to be developed at once by the Oliver in what is known as the new Mesaba district. All the local stripping contractors will be bidders for the work. The contract, it is understood, is not a large one compared with properties like the Fayal and St. Louis.

STEALS OFFICER'S CLUB.

Act of Virginia Hoodlum Results in His Getting Heavy Fine.

Virginia, Minn., Aug. 23.—(Special to The Herald.)—Joe Ivanovich, an Austrian, was fined $50 and costs by Municipal Judge Carey yesterday afternoon for being drunk and disorderly recently. While Officer Rickle was on his North side beat Aug. 11, Ivanovich and some of his friends, while intoxicated, attempted to take his club away from him. They became so riotous in their attempts that Rickle was compelled to draw his revolver to protect himself. Ivanovich escaped, but yesterday he paid for his fun.

Nick Nedemovich, also Austrian, contributed $17.50 to the city treasury for permitting gambling in his home on the North side. He was arrested on complaint of Mrs. Rudolph Polovino, whose husband had been a participant in one of the games.

COOK FACTORY WILL BE BUILT

Gopher Heading & Manufacturing Company to Build Plant at Once.

Cook, Minn., Aug. 23.—(Special to The Herald.)—Mrs. Alfred Holter was a Duluth visitor Tuesday.

Henry Swanson of St. Paul, who spent the summer in Winnipeg, is visiting friends in the vicinity of Cook.

Farmers are shipping new potatoes to Virginia. They get 80 cents a bushel.

The Gopher Heading & Manufacturing company of Virginia will begin the erection of their factory at once at Cook. The company is capitalized at $50,000, divided into 1,000 shares, having a par value of $50 each. The officers and directors of the company are as follows: E. D. Becker, Virginia, president; F. J. Rinnert, Virginia, vice president; Carl R. Johnson, Virginia, secretary and treasurer; R. C. Boyson, Virginia, director; Gus Johnson, Virginia, director; Lafayette Bliss, Virginia, director; Ben Erickson, Cook, Minn., director.

Farmers are cutting oats and barley. There is a good crop where it was put in early. Wheat also looks fine.

The new bank building is nearing completion rapidly and will be a great addition to the village.

Miss Florence Walker is visiting friends in Escanaba, Mich.

Mrs. William Heritage of Crane lake portage is spending a few days with her grandmother, Mrs. Lemoine.

Miss Dunstan of Duluth is visiting the Carpenter and Lemoine families.

Mrs. Hartman, east of Cook, is enjoying a visit with her sister, Miss Blume, of McKeesport, Pa.

Eddie Erickson spent a day in Virginia last week.

Mr. and Mrs. Aho, who live on Rice river, are rejoicing over the birth of a little daughter.

Mrs. Wesling of Virginia is spending the week on her fine farm west of Cook.

Hans Johnson goes to Virginia next Tuesday to serve on the grand jury.

RINGS IN IRON PLATE ON GUESTS

Member of Austrian Wedding Party at Hibbing Starts Something.

Hibbing, Minn., Aug. 23.—(Special to The Herald.)—Some one started something at an Austrian wedding celebration in the Nassau location, near here the other night by ringing in an iron plate instead of an earthenware one in following a custom always observed at such affairs when a collection is taken up as a dot for the bride. The custom is to lay a china plate on the floor and all the men are expected to toss coins into the receptacle until it breaks from the impact of the money. The plate used at this wedding was unusually hard to break. Dollars, quarters and fifty cent pieces rained against it without result. Some one got suspicious and examined the plate. Instead of being made of earthenware it proved to be of iron and painted white. The bride got about $150 as a result of the plate consistency and there was a row that broke up the wedding party.

WINTON YEGGS MAY BE CAUGHT

Rumored They Are in Hiding in Vicinity of Post-office Robbery.

Winton, Minn., Aug. 23.—(Special to The Herald.)—Postoffice Inspector Smith arrived here Wednesday morning from Duluth to make a thorough investigation of the postoffice and to determine as to the real loss involved in the recent safe blow up. Postmaster Ole K. Berg, with the expectation of his arrival had left things in the same condition as they were in after the robbery, so that Mr. Smith might reach his own conclusion.

After an inspection of the building it was learned that no papers of any real worth were taken. The till had been ransacked but only $10 was taken—the money orders and some other papers put away in this till were left untouched. Mr. Berg was reimbursed by the government to the amount of $300, which covered the number of stamps taken from the safe. By this examination it could be plainly seen that the men involved in this daring business had left nothing undone, for everything that would in any way be of value to them was taken.

Inspector Smith left yesterday for Duluth, but is expected back shortly, giving evidence to the fact that some clue must be in view. It is believed by local authorities that the so-called yeggmen are still loitering about the vicinity of Winton, although everything is being kept mum. It is also believed here that this act was done by the same parties who, about two weeks ago, blew up the safe of the Lake Side Lumber company, and when last seen were making their way over the D. & I. R. tracks in this direction. A close lookout is being made and all suspicious characters are being watched very closely.

CHILDREN NEED EXTRA CARE IN HOT WEATHER

Summer Heat Dangerous to Little Ones If Bowels Are Neglected.

The mother cannot do better for her children than to train them, from infancy, to regularity of the bowels. Chronic constipation in later life can be avoided if the child learns early the need for a daily evacuation of the poisonous stomach waste.

There will, of course, be times when the little one will become constipated and bilious. In hot weather, especially, immediate attention is necessary, as much serious illness results from inactive bowels. Salts, cathartics, purgatives, and similar drastic irritants are harsh and violent and only bring temporary relief while disturbing the whole system. A gentle, pleasant bowel stimulant like Dr. Caldwell's Syrup Pepsin is far preferable. Syrup Pepsin contains no narcotic drug, being composed of simple laxative herbs combined with pepsin, and acts gently in a natural manner, on stomach, bowels and liver. By thoroughly cleansing the bowels and removing the foreign matter that irritates and inflames the tissue, it will quickly check the summer diarrhoea that is so weakening in its effect.

Druggists sell Dr. Caldwell's Syrup Pepsin for fifty cents and one dollar a bottle, the larger size being intended for family use. A free trial bottle, postpaid, can be obtained by writing to Dr. W. B. Caldwell, 406 Washington St., Monticello, Illinois.

OFFICIAL MAP OF THE WEATHER

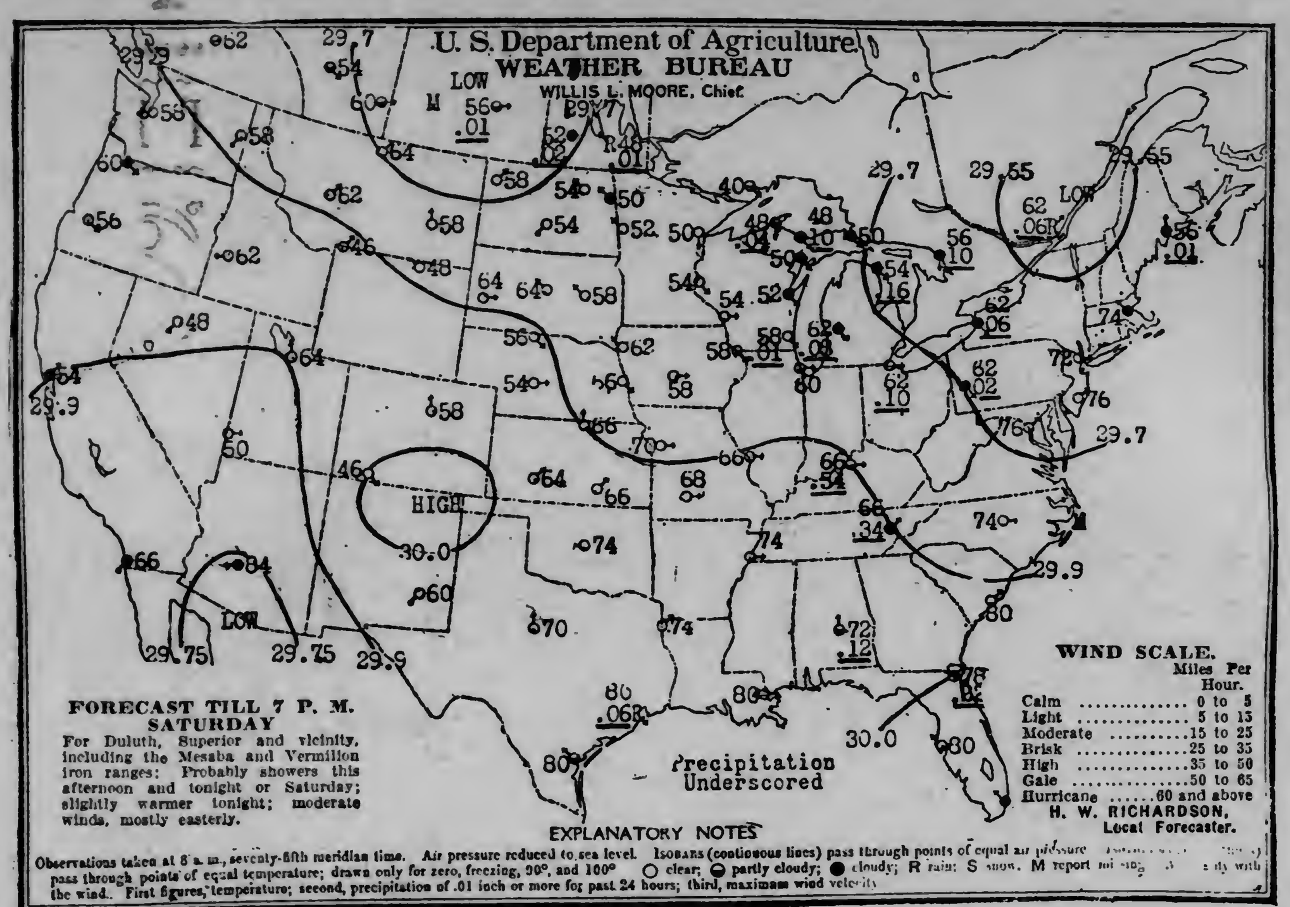

RAIN

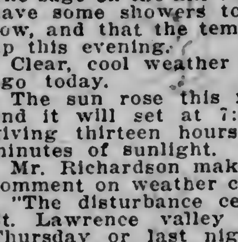

There's a chill in the air today and the sky is overcast. The brand of weather the weather man is handing out isn't exactly like that of which the poets sing, but it's comfortable, and that is more than can be said for summer weather at some spots on this globe. The sage on the hill thinks Duluth will have some showers tonight or tomorrow, and that the temperature will go up this evening.

Clear, cool weather prevailed a year ago today.

The sun rose this morning at 5:16 and it will set at 7:05 this evening, giving thirteen hours and forty-nine minutes of sunlight.

Mr. Richardson makes the following comment on weather conditions:

"The disturbance centered over the St. Lawrence valley caused showers Thursday or last night in the Lake region, Eastern Canada, New England, the Ohio valley, Tennessee and Gulf states. During the last twenty-four hours a depression has developed over Western Canada and more or less rain has been the result in Alberta, Saskatchewan and Manitoba. The barometer is falling over the greater portion of the West and Northwest. The outlook favors rather unsettled weather and occasional showers in St. Louis and Douglas counties during the ensuing thirty-six hours. Temperatures of 90 degrees or higher were the rule Thursday in southern Alberta, Washington, Oregon, Nevada, Utah, Arizona, New Mexico, Texas, Oklahoma and from Pennsylvania southward to Florida."

General Forecasts.

Chicago, Aug. 23.—Forecasts for twenty-four hours ending at 7 p. m. Saturday:

Upper Michigan—Fair tonight, followed by showers in early morning or on Saturday; rising temperature.

Wisconsin—Fair tonight and Saturday, slightly warmer Saturday.

Iowa—Fair tonight and Saturday; warmer Saturday in east portion.

Minnesota—Fair and slightly warmer tonight; Saturday fair.

North Dakota—Fair tonight and Saturday; warmer tonight in east and south portion.

South Dakota—Fair tonight and Saturday; warmer tonight in east portion.

Montana—Fair tonight; cooler in central and southwest portions; Saturday fair.

Upper Lakes: Light to moderate northwesterly winds becoming variable. Fair weather tonight and Saturday except showers Saturday on Lake Superior.

The Temperatures.

Following were the highest temperatures for twenty-four hours and the lowest for twelve, ending at 7 a. m. today:

	High.	Low.		High.	Low.
Abilene	88	70	Minnedosa	66	48
Alpena	68	52	Modena	90	50
Atlantic City	82	74	Montgomery	86	70
Baltimore	88	72	Montreal	78	62
Battleford	74	60	Moorhead	72	50
Bismarck	80	54	New Orleans	88	78
Boise	92	56	New York	82	72
Boston	84	70	North Platte	76	52
Buffalo	72	60	Oklahoma	92	70
Calgary	82	52	Omaha	82	64
Charleston	92	76	Parry Sound	76	56
Chicago	76	60	Phoenix	106	82
Concordia	..	66	Pierre	80	62
Corpus Christi	98	78	Pittsburg	98	60
Denver	84	56	Port Arthur	66	36
Des Moines	80	58	Portland, Or	90	60
Devils Lake	70	52	Prince Albert	80	54
Dodge	86	62	Qu'Appelle	78	54
Dubuque	74	56	Raleigh	90	72
DULUTH	66	44	Rapid City	84	64
Durango	84	46	Roseburg	86	56
Eastport	62	54	Roswell	90	60
Edmonton	78	56	St. Louis	86	66
Escanaba	68	48	St. Paul	72	52
Galveston	90	80	Salt Lake City	88	62
Grand Forks	..	44	San Diego	72	64
Grand Haven	68	62	San Francisco	62	54
Green Bay	72	52	Sault Ste. Marie	62	50
Havre	86	64	Seattle	82	58
Helena	84	60	Sheridan	86	48
Houghton	..	46	Shreveport	88	72
Huron	80	56	Sioux City	80	56
Jacksonville	90	76	Spokane	90	58
Kamloops	88	60	Springfield, Mo	..	66
Kansas City	84	68	Swift Current	84	..
Knoxville	82	66	Tampa	88	76
La Crosse	..	52	Toledo	80	56
Louisville	84	64	Valentine	..	54
Madison	70	54	Washington	90	72
Marquette	66	48	Wichita	..	66
Medicine Hat	92	60	Williston	84	58
Miami	..	74	Winnemucca	94	48
Memphis	86	74	Winnipeg	..	44
Miles City	88	56	Yellowstone	78	46
Milwaukee	74	56			

FIND "BOULLION" IS FINE AFFAIR

County Club Visitors and Others Enjoy Outing on Vermilion.

Tower, Minn., Aug. 23.—(Special to The Herald.)—The members of the St. Louis County club and others who gathered here yesterday afternoon held a short business session, after which they boarded the Mary Belle, Erma D and some launches and about 150 strong went up Lake Vermilion to Woodman's point, where they participated in the famous "boullion," noted in this section. Mutton roasted a la barbecut and other delicious things were served in the pavilion about 6 p. m., after the visitors had watched the cooking process and enjoyed a fine sail on the lake. All returned here about 9 o'clock last night.

The business meeting held early in the afternoon at the Vermilion opera house was brief. President Hearding called the meeting to order, while President E. J. Atkins of the Commerciol club welcomed the visitors.

It was decided to raise the $3,500 expected from St. Louis county to aid in the work of the N. M. D. A. in advertising Northern Minnesota.

The arrangements reflected much credit on the club president, E. J. Atkins, and the chairman of the committee on arrangements, Dr. R. L. Burns, both of whom have worked hard to make the meet a success.

The visitors were highly pleased with the treatment accorded them and voted it the best meeting in the county club's history.

TEACHERS INSTITUTE.

Itasca County Educators to Gather at Grand Rapids.

Grand Rapids, Minn., Aug. 23.—(Special to The Herald.)—There will be a teachers' institute here next week, ug. 26-31, and to help all rural teachers in district No. 1, who attend, their wages will begin Aug. 26, Monday. The usual subjects will be considered.

The subject of agricultural instruction will be looked after by D. B. Jewell of the Putnam agricultural high school of Deer River, who has had very good success in his work the past couple of years in this section. Miss Grace Norton of the domestic science department of the Grand Rapids high school will have charge of the work of presentation of sewing in rural schools. There will be a course in penmanship by the instructor of the commercial department of the Grand Rapids high school, and several instructors and lecturers in the common branches and in other lines of educational endeavor. The institute will be in charge of Supt. G. E. Keenan of the Deer River high school. Quite a number of prominent educators will deliver lectures at the institute, including Prof. Maria Sanford of the state university, State Supt. of Public Instruction Schultz, Dr. Hoag of the University of California, Supt. Vandyke of the Coleraine high school, High School Inspector George B. Aiton.

It is the aim of the management of the schools of school district No. 1 to raise the efficiency of the rural schools of the district to encourage professional attitude of mind, on the part of the teacher toward their work, and to make the schools better to meet their obligations to the communities they are to serve.

It is likely that the teachers of school district No. 6 will also be required to attend this institute.

SEEKING COUNTY JOBS.

Quite a Number Have Already Filed in Itasca County.

Grand Rapids, Minn., Aug. 23.—(Special to The Herald.)—There is unusual activity in county politics in Itasca county this year. For almost every office there will be a contest, either at the primaries or at the general election. The only offices to date for which there is no opposition are those of county attorney, coroner, register of deeds and county surveyor.

Following is a list of those who filed:

Register of deeds—E. J. McGowan, Republican.

Sheriff—Dr. John Dickie and T. T. Riley, Republican; George Riddell; Democrat.

Surveyor—John A. Brown.

Auditor—C. J. Franti.

Treasurer—Glen Strader and W. J. Powers, Republican; John E. McMahon and Lester Lofberg, Democrat.

Clerk of court—I. D. Rasmussen and W. Alfred Kiley, Republican.

Judge of probate—Clarence B. Webster and H. S. Huson, non-partisan.

County superintendent of schools—Miss Florence Burlingame, Ralph B. Taylor, Estelle Whipple, non-partisan.

County attorney — R. A. McOuat, Democrat.

Coroner—Dr. Thomas Russell.

County commissioner—Second district, Morris O'Brien, Democrat; J. F. Sundloff and Charles A. Olson, Republican. Fourth district, James Passard, William R. McVeigh, John G. Fraser, Frank B. Gran, Republican; John Hepfel, Democrat.

Auditor Spang will file for re-election. Keo Le Roux is thinking of filing for the Republican nomination for county treasurer, and Fred A. King will file for clerk of court.

Diabetes

A Simple Herb Quickly Cures This Dread Disease to Stay Cured.

A plant recently discovered in Mexico called Diabetol Herb has been found to be a specific in the treatment of diabetes, quickly reducing the specific gravity and sugar, restoring vigor and building up the system.

A 50c package of this harmless vegetable remedy lasts a week and will relieve the worst symptoms in the most aggravated cases or your money will be returned without question.

Send 50c to us for a week's supply with free booklet of special value to the diabetic, containing latest diet list and exclusive table of food elements, giving percentage of starch and sugar (carbohydrates) in 250 different foods. Your money will be returned for the asking if Diabetol fails to benefit you. Call the attention of your afflicted friends to this offer.

AMES CHEMICAL CO., Box 2044 Whitney Point, N. Y.

If interested in the newly discovered cure for this dread disease, call at our store today for proofs of cures and free booklet of special value to the diabetic—Boyce Drug Store.

MUCH GOING ON AROUND AURORA

Mines All Busy, While There Is Considerable Building in Progress.

Aurora, Minn., Aug. 23.—(Special to The Herald.)—Improvement work here is being rushed as rapidly as weather conditions will permit, and the village is busier than it has been for some time as a result. The mines are working large forces of men, which, with those employed by the contractors, are causing a large amount of business.

The concrete walks, curbs and gutters which are being put in by the D. H. Clough company are over half completed. The crosswalks and catch basins will be put in, soon after which Jackson street will be graded.

Work on the new sewer system to be installed by the Pastoret & Lawrence company will be started as soon as the materials, which have been ordered, arrive. The system will provide sewers for the whole of the Second addition of the village. There have been a dozen or more dwellings erected in this addition this summer, and more will be started this fall. The new village well is now down over forty feet and will soon be competed, after which the water mains will be extended also.

School Grounds Improved.

The walks around the new school property are completed and the grounds have been graded and over $1,000 worth of trees and shrubbery have been set out. The athletic field has been graded and a grandstand erected that will accommodate 600 people. New walks are also being put in at the grade building and the grounds graded. New iron fences are also being put around both the Hearding building and the grade building.

Fourth avenue, on which the new school fronts, is being graded and boulevarded and trees will be planted. The street and alley committee of the village council now has the matter under advisement, and in all probability about 2,000 trees will be planted in the village next spring.

Improvements are being made in many of the business places on Jackson street, and present indications are that two or more brick buildings will be started soon.

SUES BARNES CIRCUS.

Eveleth Boy Claims He Was Injured $500 Worth.

Eveleth, Minn., Aug. 23.—(Special to The Herald.)—The Al G. Barnes circus company has been sued for $500 by Paul Picciano, an Eveleth boy, through his guardian, J. W. Peterson. The papers were prepared by the boy's attorneys, McGilvery & White, and were served on the manager of the circus at Hibbing yesterday.

The boy alleges that while he was standing on the circus grounds he was attacked and viciously beaten by certain of the circus employes.

Another boy says he was struck on the back by a stake thrown by one of the circus men, but was not severely injured.

The circus men who set upon Picciano, claim that he had cut a slit in the canvas of the dressing tent and was peeping through watching the women, when he was discovered and driven away rather roughly.

GILBERT AFFAIR SUCCESS.

Gilbert, Minn., Aug. 23.—(Special to The Herald.)—The entertainment and dance given by the Schley and Gilbert fire departments was a success financially and socially. The musical program given in the Grand theater by the Frambodous Musical company was attended by the largest audience seen in Gilbert for some time and the readings by Miss Hollie Gassaway was enthusiastically received. The dance given in Dowling's hall was also largely attended and all present report a most enjoyable time.

WINTON MAN INJURED.

Winton, Minn., Aug. 23.—(Special to The Herald.)—John Gilbertson, employed by the Swallow & Hopkins Co. here, met with a serious accident while at work Wednesday afternoon. He was loading lumber on cars and was working near a large derrick, which hoisted the lumber from the piles onto the cars. The chain of the derrick slipped swinging back, striking Mr. Gilbertson in the abdomen. Mr. Gilbertson in order to protect himself threw up his right hand, but the force of the derrick was so strong that it broke the middle finger of his right hand. He was given surgical aid and is now getting along as nicely as could be expected, but it will be sometime before he will again be able to go to work.

WANTS $10,000 FROM OWNERS OF TITANIC

Hibbing Man, Whose Brother Was Lost on Steamer, Brings Suit.

Hibbing, Minn., Aug. 23.—(Special to The Herald.)—George Hecinobich today started suit in district court here against the White Star Steamship company for $10,000 for the loss of his brother, Joseph, who went down on the Titanic while coming to this country from Austria last April to take a job in a Hibbing mine. He brings the suit in behalf of his parents, living in Austria, who claim the victim of the great marine disaster was their sole support.

The papers will be forwarded to New York to get service upon an agent for the steamship company.

So far as known this is the first suit filed in Minnesota as a result of the loss of the Titanic.

FIX POLLING PLACES

Where Stuntz Township Voters Will Express Themselves.

Hibbing, Minn., Aug. 23. — (Special to The Herald.) — The Stuntz town board has designated the following polling places for the primary and general elections this fall: Precinct No. 1, town hall, Hibbing; No. 2, Sampo hall, Hibbing; No. 3, 916 Third avenue; No. 4, Slattery building, Pine street; No. 5, schoolhouse, Brooklyn; No. 6, village hall, Alice; No. 7, office Dupont Powder company, Wilpin; No. 8, schoolhouse, Kittsville; No. 9, Morris mine office; No. 10, Penobscot school; No. 11, Leetoonia mine office; No. 12, Finnish hall, Stevenson; No. 13, schoolhouse, Nelly Lake; No. 14, Croxton mine office.

The contract for part of the fill of the new Mahoning road was let to Charles Erickson at 42 cents a yard and the remainder, which includes the construction of a trestle, goes to the Mahoning Ore & Steel company.

COMPANY TO DRILL NEAR NORTHOME, MINN.

Bemidji, Minn., Aug. 23.—(Special to The Herald.)—Hoping to share in the riches of the newly discovered iron ore beds and possible gold mines in the vicinity of Northome, the Bemidji Exploitation company has been organized with A. K. Klaven, president; R. C. Hayner, vice president; C. W. Brandberg, secretary; John Goodman, treasurer, and D. H. Fisk, attorney. The company is capitalized at $250,000. The company will put a diamond drill into operation at once.

Bride Comes From England.

Virginia, Minn., Aug. 23.—(Special to The Herald.)—Cecil Charles Bowen and Miss Lina Biegler were married Wednesday evening at the United Norwegian Lutheran parsonage by Rev. J. J. Fadum. Jean Biegler and Otilie Hollstrom were the witnesses. Mr. Bowen is an employe here of the Rainy Lake Railway company, and is from London, Eng. His bride arrived here from London a few days ago.

Bear River Farmers Prosper.

Virginia, Minn., Aug. 23.—(Special to The Herald.)—Rev. J. I. Fadum, who has returned from a four days' visit with his congregation at Bear River, says that the Bear River farmers are very progressive, and this year will harvest a fine crop. Mr. Fadum conducted two services while there, besides attending a meeting of the Ladies' Aid society and also rehearsing a class of fifteen who are soon to be confirmed. The confirmation service will take place the first Sunday in October.

Warba Boy Going to Fair.

Grand Rapids, Minn., Aug. 23.—David S. Rima of Warba, has won the prize for Itasca county, offered by the state fair association to farm boys of the state.

Gilbert Child Buried.

Gilbert, Minn., Aug. 23.—Josie, the 1-year-old daughter of Frank Schuster, died Wednesday after a short illness. Interment was made yesterday in the Virginia cemetery.

POSLAM IS INVALUABLE IN HOT WEATHER

Rashes and itching troubles which at this season affect many who eat certain berries or fish are cured at once by Poslam, the perfect, modern skin remedy. So with pimples, itching feet, sunburn, scalp-scale, hives, ivy-poisoning, etc.

In any condition where the skin is infected, irritated or inflamed, Poslam heals with the same readiness with which it cures Eczema, acne, barbers' itch and like diseases.

The action of Poslam is immediate. It stops itching at once. Aggravated cases of virulent troubles are cured quickly, to the astonishment of those unable to obtain results by other means.

POSLAM SOAP is the soap of soaps for daily use, toilet and bath, as a means of improving color and texture of the skin and assuring its continued health. Absolutely pure, it derives its rare beneficial effects from medication with Poslam. Soothes tender skin.

Lyceum Pharamacy, W. A. Abbett's, and all druggists sell Poslam (price, 50 cents) and Poslam Soap (price, 25 cents). For free samples, write to the Emergency Laboratories, 32 West 25th Street, New York City.

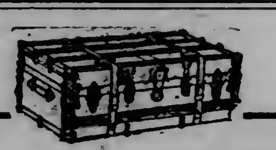

OUR
SCHOOL TRUNKS

have met with great favor in the past.

This year our line of "Quality" Trunks and Traveling equipment is more complete than ever.

Our special prices will interest you. Ask to see them.

Duluth Trunk Co.

Manufacturers—Established 1888.
MORITZ, L'AMIE & MORITZ.

220 W. Superior St.

LATEST SPORTING NEWS OF THE DAY

SEE-EYE LEAGUE

Standing of the Teams.

	Won.	Lost.	Pct.
Duluth	54	37	.593
Winnipeg	49	50	.495
Superior	44	46	.489
Grand Forks	39	52	.429

Games Today.
Duluth at Winnipeg.
Superior at Grand Forks.

Games Yesterday.
Grand Forks, 5; Duluth, 3.
Winnipeg, 6; Superior, 5.

WHITE SOX LOSE AGAIN

Grand Forks Takes Fourth Straight Game By Score of 5 to 3.

O'Brien Uses Four Pitchers to Stem the Tide of Deacon Victory.

Grand Forks, N. D. Aug 23—Grand Forks took the fourth game of the series here yesterday by the score of 5 to 3, making a clean sweep of the series. Jarnigan pitched the second game of the second series and held the visitors at his mercy. O'Brien used four pitchers, but was unable to stop the fast-going Deacons.

In the third inning four singles and a double off Stark and Hoffman counted three runs. The Deacons opened the game with two singles and a sacrifice, getting one run, the final count coming in the seventh round through a single, an out and a double steal.

Bluhm tripled in the visitors' half of the first and scored when Leber went out at first. Foster gave Sours a life by dropping the throw and then Hargrove followed with a double. Two singles counted the other run of the visitors.

The score:

Grand Forks—	AB.	R.	H.	PO.	A.	E.
Altman, lf	4	1	1	2	0	0
De Haven, 2b	3	1	1	2	3	1
Edmunds, c	4	1	3	11	3	0
Foster, 1b	4	1	1	9	0	1
Van Dine, 3b	4	0	1	0	2	0
Bell, ss	4	1	1	1	0	0
Hyzer, cf	3	0	3	1	0	0
Morse, rf	4	0	1	1	0	0
Jarnigan, p	4	0	2	0	6	0
Totals	34	5	14	27	14	2

Duluth—	AB.	A.	H.	PO.	A.	E.
Bluhm, 1b	5	1	2	15	0	0
Bennett, cf	4	0	0	1	0	0
Sours, ss	2	1	0	2	2	0
Leber, 3b	4	0	0	0	3	2
Meneice, rf	4	0	1	0	0	0
McGraw, lf	4	0	0	1	0	0
O'Brien, 2b	4	1	0	1	3	0
Hargrove, c	3	0	1	3	2	0
Hoffman, p	1	0	0	0	2	0
Stark, p	0	0	0	1	1	0
Brackett, p	1	0	0	0	3	0
Worman, p	1	0	1	1	0	1
Totals	33	3	5	25	16	3

Duluth ....1 0 0 0 0 1 0 0 1—3
Grand Forks .....1 3 0 0 0 0 1 0 0—5

Summary—Two-base hits, Meneice, Hargrove, Jarnigan, Bell; three-base hit, Bluhm; double plays, Stark to Bluhm; Edmunds to DeHaven; sacrifice hit, DeHaven; stolen bases, Bennett, Sours, Leber, Edmunds, Van Dine; bases on balls, off Jarnigan 5, off Brackett 2; passed ball, Edmunds 1; earned runs, Grand Forks 4; Duluth 1; struck out, by Jarnigan 10, by Hoffman 1; by Brackett 2; left on bases, Grand Forks 7, Duluth 8; umpire, Marsh; time, 1:40.

PEGGERS TAKE FINAL CONTEST

Superior Beaten By Score of 6 to 5 in Fast Game at Winnipeg.

Winnipeg, Man., Aug. 23.—Winnipeg took the final game of the series by the score of 6 to 5, in the fourteenth inning. The contest was featured by long drives.

The score:

Superior—	AB.	R.	H.	PO.	A.	E.
Persch, cf	6	2	3	2	0	1
Donovan, lf	6	0	2	1	0	1
Curtis, 1b	3	1	0	16	1	0
Ford, rf	4	1	1	2	0	0
McCauley, 3b	6	1	1	4	4	0
Dunn, 2b	3	0	0	5	2	0
Benrud, p	6	0	0	6	2	0
Black, ss	4	0	1	2	7	2
Lampman, p	2	0	0	0	1	0
Cummins, p	3	0	0	1	4	0
Totals	43	5	8	39	21	4

Winnipeg—	AB.	R.	H.	PO.	A.	E.
De Maggio, cf	6	3	3	3	0	0
Freer, ss	5	1	2	6	4	1
Clothier, 3b	7	1	2	3	2	0
Roschen, rf	6	0	2	0	0	1
Seaton, lf	6	0	0	5	0	0
Glass, p	6	1	2	1	4	0
Jones, c	5	0	1	10	4	0
Hasty, 1b	5	0	0	13	1	0
Picton, 2b	5	0	1	1	3	1
Totals	51	6	13	42	18	3

Superior ......1 0 0 0 4 0 0 0 0 0 0 0 0 0—5
Winnipeg .....0 0 1 1 3 0 0 0 0 0 0 0 0 1—6

Summary: Home runs—Glass, Persch, McCauley. Three-base hit—Ford. Two-base hits—Persch, Freer, Rochon. Hits—Off Glass, 8; off Lampman, 9; off Cummings, 4. Struck out—By Glass, 8; by Cummings, 2; by Lampman, 2. Bases on balls—Off Glass, 4; off Lampman, 2; off Cummings, 1. Double play—Dunn to Black to Curtis. Left on bases—Superior, 3; Winnipeg, 8. Sacrifice hits—Ford, Freer. Stolen bases—Persch, Donovan. Hit by pitched ball—Ford, Jones. Wild pitch—Lampman. Umpire—Landry.

HOTEL HOLLAND
EUROPEAN
Model of Fireproof Construction
A Magnificent Structure—Equipment the Best in the Northwest.
BUSINESS MEN'S NOONDAY LUNCHEON SERVED DAILY!

THE NEW ST. LOUIS
ENTIRELY EUROPEAN
This hotel offers exceptional advantages to the tourist and traveler. Dine in the Woodland Cafe, a strikingly beautiful decorated retreat. Service a la Carte. After the theater supper specialties. Excellent music.
Club Breakfasts.
Business Men's Luncheon.
J. A. HICKEY, Manager.

NATIONAL LEAGUE

Standing of the Teams.

	Won.	Lost.	Pct.
New York	78	33	.703
Chicago	75	38	.664
Pittsburg	67	45	.598
Philadelphia	54	57	.486
Cincinnati	53	62	.461
St. Louis	49	64	.434
Brooklyn	42	72	.368
Boston	31	79	.289

Games Today.
New York at Pittsburg.

Games Yesterday.
Chicago 17; Boston 5.
Philadelphia 3; Cincinnati 1.
Brooklyn 9; St. Louis 5.
Pittsburg 3; New York 2.
New York 8; Pittsburg 6.

BOSTON PITCHERS ARE EASY FOR RUNNERS UP.

Chicago, Aug. 23.—Chicago hit three of Boston's pitchers all over the field and won the opening game of the series 17 to 5. Chicago's victory, coupled with New York's even break with Pittsburg, enabled the locals to gain half a game on the leaders. This margin between the two teams is now four games. The visiting pitchers possessed nothing today but wildness, and the slaughter continued throughout the day. Cheney, on the other hand, did not let up until toward the close of the contest, when Boston made their scores. Extra base hits, daring base running and double plays were features of the game.

The score: R. H. E.
Chicago ......2 0 1 3 1 4 4 2 x—17 17 4
Boston ....0 0 0 0 0 0 0 2 3— 5 6 2

Batteries—Cheney and Archer and Cotter; Hess, Brown, Kroh and Kling and Gowdy. Umpires—Orth and Bush.

QUAKERS WIN IN NINTH INNING BATTING RALLY.

Cincinnati, Aug. 23.—Philadelphia won the first game of the series from Cincinnati, 3 to 1, in a ninth inning rally. Benton pitched superb ball for eight innings, allowing but one hit up to that time.

The score: R. H. E.
Philadelphia ....0 0 0 0 0 0 0 0 3—3 4 0
Cincinnati ......0 0 1 0 0 0 0 0 0—1 9 0

Batteries — Seaton, Finneran and Dooin; Benton and Clarke. Umpires—Eason and Emslie.

STEELE AND GEYER ARE POUNDED BY BROOKLYN.

St. Louis, Aug. 23.—Brooklyn pounded Steele and Geyer at will, while Yingling was steady after the first, St. Louis losing the opening game, 9 to 5. Cutshaw's fielding featured.

The score: R. H. E.
Brooklyn ......0 0 4 0 0 0 0 3 2—9 15 1
St. Louis ......3 0 0 0 0 0 1 0 1—5 10 3

Batteries—Steele, Geyer and Wingo; Yingling and Erwin. Umpires—Rigler and Finneran.

PIRATES AND GIANTS DIVIDE DOUBLE BILL.

Pittsburg, Aug. 23.—Pittsburg won the first game of a double-header 3 to 2 and New York the second 8 to 6. One of the largest crowds of the season was in attendance. Pittsburg hit Mathewson opportunely and won the first, although the New York team made a grand finish and came near gaining the victory. Wagner was the star of the game, getting two singles and a double and scoring two runs. In the second game, New York had two batting rallies, one at the start, and the other at the finish. They hit the home team safely sixteen times for a total of twenty-six bases. During a lull in their batting Pittsburg tied the score by hitting Marquard vigorously in the seventh inning. In the next inning, however, New York had their second batting rally, getting two single, a double and a triple off Warner. This gave them three runs and the game. Wagner made a home run in the ninth.

First game— R. H. E.
Pittsburg .....0 0 1 1 0 1 0 0 x—3 10 2
New York .....1 0 0 0 0 0 0 0 1—2 6 2

Batteries—Camnitz and Gibson; Crandall and Meyers. Umpires—Johnstone and Klem.

Second game— R. H. E.
Pittsburg .....1 0 0 0 0 1 3 0 1—6 16 1
New York ......0 2 0 2 0 1 0 3 0—8 13 0

Batteries—Hendrix, Warner, Cole and Gibson and Simon; Marquard and Myers. Umpires—Johnstone and Klem

AMERICAN LEAGUE

Standing of the Teams.

	Won.	Lost.	Pct.
Boston	80	36	.696
Washington	72	45	.615
Philadelphia	69	46	.600
Chicago	58	57	.504
Detroit	57	62	.479
Cleveland	51	65	.440
New York	40	73	.354
St. Louis	37	78	.322

Games Today.
Chicago at New York.
St. Louis at Philadelphia.
Detroit at Washington.
Cleveland at Boston.

Games Yesterday.
Boston 9; Cleveland 0.
Philadelphia 2; St. Louis 1.
Philadelphia 3; St. Louis 1.
Chicago 9; New York 4.
Detroit 9; Washington 6.

NAPS TAKE A SHUT OUT FROM BOSTON RED SOX.

Boston, Aug. 23.—The Red Sox shut out Cleveland, 9 to 0. Ray Collins allowed but two hits, while Boston knocked both Kaler and Mitchell from the box. Boston started scoring in the first, getting two runs. Three more were added in the third and the same number in the fifth. Hooper's pop fly to right, which went for a double, and Speaker's single in the sixth counted the ninth run. Cleveland's only chance to score came in the eighth, when the bases were filled on Adam's hit and errors by Gardner and Krug, but Birmingham popped for the last out.

The score: R. H. E.
Boston ....2 0 3 0 3 1 0 0 x—9 10 2
Cleveland ......0 0 0 0 0 0 0 0 0—0 2 5

Batteries—Collins and Carrigan; Kaler, Mitchell, Walker and Carisch and Adams. Umpires—O'Loughlin and Westervelt.

DULUTH'S MOST ARDENT FAN

FRANK ("CUB") LA JOY.

Frank "Cub" La Joy is probably Duluth's most ardent fan. At least he disputes this title with Baseball Garry. The questions as to whether Garry educated the Cub or whether the Cub educated Garry, is an open one and one that has as yet not been decided. They are both fanatics and they both cherish, relish and dote upon baseball as others devour steaks, pati du fois gras or the dark thrills of Hi Ibsen. They would both walk dusty and weary miles to witness a game, and should the good, old game Cubs snatch the golden golfalon from the grasping mitts of the Giants, it is likely that you will find the Cub at the games—likewise Garry. Mons. La Joy has followed baseball with keen interest and certain profits. He has the dope properly cornered, and subdued, so when in doubt, consult him.

PHILADELPHIA GETS TWO FROM ST. LOUIS.

Philadelphia, Aug. 23.—Philadelphia won two games from St. Louis here, the scores being 2 to 1 and 3 to 1. The opening contest was won in the ninth inning on Collins' single, a pass to Baker and Strunk's single. The home team bunched their few hits with St. Louis' battery and fielding errors in the second game. Plank was very effective with men on the bases. The scores:

First game: R. H. E.
St. Louis ......0 0 0 0 0 0 1 0 0—1 6 2
Philadelphia ...1 0 0 0 0 0 0 0 1—2 8 1

Batteries—Hamilton and Krichell; Brown, Bender and Egan. Umpires—Connolly and Hart.

Second game: R. H. E.
St. Louis ....0 0 0 0 0 0 1 0 0—1 7 1
Philadelphia ...1 0 0 0 0 0 1 1 x—3 5 3

Batteries—Baumgartner and Alexander; Plank and Lapp. Umpires—Hart and Connolly.

WILLET, EMERGENCY PITCHER, WINS FOR TIGERS.

Washington, Aug. 23.—Both Hughes and Mullin were driven from the box, but Willett proved a better relief man than Vaughn and Detroit won easily, 9 to 6. The batting of Onslow and the fielding of Morgan were the features, the former getting a home run and three singles.

The score: R. H. E.
Detroit ....4 2 0 0 0 2 0 1 0—9 15 3
Washington ....0 0 3 2 0 0 0 1 0—6 9 2

Batteries—Mullin, Willett and Kocher; Hughes, Vaughn and Henry. Umpires—Evans and Egan.

SOX FALL ON WARHOP AND WIN FROM HIGHLANDERS.

New York, Aug. 23.—Chicago defeated New York, 9 to 4, when they fell hard on Warhop in the late innings. The New Yorks hit Taylor, a Chicago recruit, hard, but could do nothing with Walsh.

The score: R. H. E.
Chicago ....0 0 0 0 0 1 4 4 0—9 13 1
New York ......1 0 0 0 2 0 0 0 1—4 10 2

Batteries—Taylor, Walsh and Schalk; Warhop and Sweeney. Umpires—O'Brien and Dineen.

AMERICAN ASSOCIATION

Standing of the Teams.

	Won.	Lost.	Pct.
Minneapolis	86	47	.648
Columbus	84	49	.632
Toledo	77	54	.588
Kansas City	64	67	.489
Milwaukee	63	67	.485
St. Paul	60	74	.448
Louisville	49	82	.374
Indianapolis	46	87	.344

Games Today.
Columbus at Milwaukee.
Toledo at Kansas City.
Louisville at St. Paul.

Games Yesterday.
St. Paul, 4; Columbus, 2.
Minneapolis, 3; Toledo, 2.
Louisville, 8; Milwaukee, 3.
Indianapolis, 13; Kansas City, 7.

SAINTS TAKE LAST OF SERIES FROM COLUMBUS.

St. Paul, Minn., Aug. 23.—St. Paul defeated Columbus in the fourth game of the series. Reiger was in fine form, allowing but five hits. Score: R. H. E.
St. Paul ....0 0 0 0 0 0 2 2 x—4 6 2
Columbus ......0 0 0 1 0 0 0 1 0—2 5 5

Batteries—Reiger and Marshall; Kimball and Smith. Umpires—Hayes and Anderson.

MUD HENS LOSE TO MILLERS IN EXTRA INNING GAME.

Minneapolis, Minn., Aug. 23.—Minneapolis defeated Toledo in ten innings by a score of 3 to 2. Olmstead pitched steadily, errors in the second inning being responsible for the visitors' runs.

Score: R. H. E.
Minneapolis ..0 0 0 0 0 0 1 1 0 1—3 9 3
Toledo ....0 2 0 0 0 0 0 0 0 0—2 8 1

Batteries—Olmstead and Owens; George and Land. Umpires—Chill and Irwin.

DULUTH BOY GETS A BEATING FROM COLONELS.

Milwaukee, Wis., Aug. 23.—Marion who went into the game when Smith batted for Cutting in the seventh was easy and the visitors batted him for six runs in the last two innings, winning 8 to 3. Maddox was steady outside the eighth. The score: R. H. E.
Milwaukee .....0 0 0 0 0 0 1 2 0—3 10 5
Louisville .....1 0 0 0 0 0 1 4 2—8 10 1

Batteries — Cutting, Marion and Hughes and Block; Maddox and Schlei. Umpires—Connolly and Spade.

KAWS USE FOUR PITCHERS BUT LOSE TO THE INDIANS.

Kansas City, Mo., Aug. 23.—Indianapolis hit the ball hard and, taking advantage of the locals' misplays, scored 13 runs. None of the four pitchers used by Kansas City were effective. Score: R. H. E
Indianapolis ..4 0 0 1 3 5 0 0 0—13 12 1
Kansas City ..3 0 0 2 1 0 0 0 1— 7 10 0

Batteries—Schardt, Hixon and Clark and McKee; Cann, Dessau, Gallia, Mears and O'Connor. Umpires—Ferguson and Handiboe.

All Stock-No Style 5c cigar is all stock, no style. Kuhles & Stock Co., makers.

BRUSH BETWEEN GEERS AND COX

Famous Drivers Will Feature Grand Circuit Program at Salem, N. H.

Salem, N. H., Aug. 23. — Some of the fastest horses from the half-mile tracks broke into the Grand Circuit at the Rochingham fair today. There were four purses, each for $1,000, for the winners. Silver Heels, Lady Laurel and Lady Jane Etta were some of the well known pacers in the 2:13 class. Sixteen horses were entered in the 2:15 trot, including Baron Forest, Jack Bingen and Maycliffe, the latter from Plattsburg, N. Y.

Ed Geers and Walter Cox were due for another brush today, Geers having entered Early Thacker and Cox entering Forest Prince in the 2:09 pace. For the 2:12 trot, Marigold, entered by Thomas W. Murphy of Poughkeepsie, N. Y.; Eva Cord, entered by Geers of Memphis, Tenn., Mary G. and Arona McKinney, entered by Walter Cox of Dover, N. H., and Victor Star, entered by C. A. Valentine of Columbus, Ohio, were some of the well known campaigners. One other race was the free-for-all trot for amateurs.

John E. Madden's entry, Brighton B., and Anna Axme, owned by O. H. Sholes of Holyoke, were the winners respectively of the trotting ad pacing divisions of the American Horse Breeders' futurity in the Grand Circuit racing at Rockingham yesterday. Princess Todd and Sox de Forest divided second and third money in the trotting division. On her long list of victories last season, Princess Todd had been picked as best in this event, worth $6,000.

The Boston admirers of Annie Kohl were sent in force to see her head the summary of the Rockingham 2:18 trot, but the 4-year-old Searrine, owned by George Esterbrooke of Dover, proved to have the most speed, showing her field the way around the track in each heat.

"The Mount Washington" 2:12 pace proved a veritable gift for Joe Patchen II, the famous son of Joe Patchen, onwed by R. J. McKenzie of Winnipeg, Man. In the second heat he lowered the track record to 2:06¼. "Long Shot" Cox made a whirlwind drive with Mansfield through the home stretch each heat, getting him second money.

It was governor's day at the park and Governor Bass and his staff attended.

DULUTH MUST HUSTLE TO NAIL THE PENNANT

Though Sox Are Nine Games Ahead, They May Be Pushed at the Baseball Wire.

BY BRUCE.

Tickets for Booster Day went on sale yesterday and judging from the success of the volunteer sellers the fans of the city are taking kindly to the day.

The buttons were not completed yesterday, but are ready today and those who bought tickets yesterday will be provided with them. The Hanna information bureau on West Superior street took a number of tickets yesterday and fans who desire to help the cause along can secure tickets there.

If one can judge from the talk among the people of Duluth, Booster Day is going to be an unqualified success. With decent weather a week from Sunday it is likely that the largest crowd that has ever witnessed a game at the Head of the Lakes will help make the debt of the directors less awe-inspiring than it is at the present time.

Dad Ford of the Superior team may be the member of the Red Sox selected to run Red Bluhm. The Ford boy is one of the fastest runners in the league, according to the members of the Suburbanites. It is also suggested that there be a special race between Bill Dunn and Darby O'Brien. This would be a weight for age contest—that is if either of the two men could be induced to tell the number of years they have been on terra firma. Bill has always made light of his years and his bald pate. Age with O'Brien is something that he guards with the tender solicitude of a maiden slim and sly. He won't come through, sticking to the magical 27 years season after season.

While we are reasonably sure of the gonfalon, it may develop that the closing games at home and across the bay at Hislop park will develop into the deciding tale as to the championship. It does not look as if the Peggers can catch us, but those four defeats at the hands of the Deacons have kind of taken some of the wind out of our sails. The team is slumping at the present time, but thanks to Superior the position of Winnipeg is not much better right now than it was when the two teams left for the road.

But though we have only won five more games than the Peggers we have also lost thirteen less, so we are in reality nine games ahead of the runners up. There are eleven games left on the schedule and if the Dooks lose the remaining games and the Peggers should take a big brace and win the remainder of their games, there might be such a thing as losing the flag.

Brown will try to take all the games of the Winnipeg series and then depend upon Superior playing us off our feet in the final games of the season. But it is a certainty that the race will be close enough to lend zest and interest to the closing games.

Our pitchers are going desperately bad at the present time. Stark is wild and badly affected with heavitis—he is liable to fling the ball into the grandstand. Worman hasn't shown much since the first half of the season, when he was one of the dependables. Hoffman has a glove and a pleasant smile. Johnson is going fairly good at the present time and should have won his game at the Forks. Brackett looked awfully good in the last game he flung on the home lot.

Hirsch will probably be used plentifully in the series that opens at the Peg today. He is one of the hoodoos of the Sox, as he has Meniece and McGraw completely subdued. But the team will be going pretty bad if they can't get something from the Peggers, especially in view of the fact that Superior played the Maroons off their feet.

The White Sox will start the last series of the season at Superior next Tuesday. Wednesday the team will be over here, the games alternating between the two cities until the close of the schedule on Labor day, when two games will be played, the morning one at Superior and the afternoon one at Athletic park.

Sunday, of course, will be Booster Day and should bring out the greatest crowd that this town has ever sent to a ball game. It will be next to the last appearance of the team here.

Prof. F. P. Robinson, one of the most famous balloonists in the country, who makes flights of over 5,000 feet and who hangs by his toes on a trapeze and other little things like that, will go up on the Big Booster day celebration. His contract was secured yesterday and his flight is expected to be one of the big features of the largest baseball and athletic celebration that has ever been held here.

GOOD TENNIS MARKING HEAD OF LAKES TOURNEY

The second day of the Head of the Lakes Tennis tournament was featured by some good games. While the weather remains slightly cool for the best tennis, as hot weather is conducive to the best play, the tournament so far has been marked by some pretty contests.

In the doubles yesterday Amundson and Colton won from Arper and Anderson in straight sets, 6-1, 6-1 the playing of the pair warranting the belief that they are going through the present tournament. Dickerman and Graff are perhaps the most formidable rivals, winning their game from Fuller and Giddings. Kennedy and Washburn are going very well and won from Johnson and Ketcham. Interest in the doubles will probably center in the play of these three winners of yesterday, as the followers of the game are inclined to believe that the championship of the tournament will rest between them.

McClean and Pineo defeated Horak and Frey, 7-5, 8-6, while in the second round Langley and Burr defeated Lauterbach and Sopher by the score of 6-4, 5-7 and 6-3. In the third round the same pair won from Eldemiller and Chatfield 6-0, 2-6 and 6-4.

Entertain Visitors.

Dr. Cheney had the visiting players for an automobile ride last evening. This evening the out-of-town players will be taken for a ride on the bay and also be given a dinner at the main house of the club. Duluth has a reputation of knowing how to treat the visitors and the members of the entertainment committee are trying to live up to the many nice things that have been said about the city in the past.

Following is the schedule of today:

7:30 a. m.—D. S. Chatfield vs. H. J. Sopher.

8:30 a. m.—Dinwiddie vs. Gardner.

9:00 a. m.—Deighton vs. T. Hanson; Dr. Amundsen vs. W. C. Billings; W. Kennedy vs. W. Amundsen.

10 a. m.—Nat Davis vs. Hibbing, No. 2; Shafer vs. Way; A. McWashburn vs. Hibbing, No. 1.

11 a. m.—J. J. Robinson vs. L. Simmons; Becher-De Witt vs. winner, Shafer and Way.

12 m.—Winner Nat Davis and Hibbing No. 2 vs. C. Le Sure; Graff-Dickerman vs. winner Becker-De Witt and Chimick-Deighton. Winner Washburn-Hibbing No. 1 vs. F. S. Field.

1 p. m.—Ralph Pineo vs. winner J. J. Robinson and L. Simmons. Winner Sopher and Chatfield vs. winner E R. Cooper vs. winner C. Shafer and Stanley Way. Dinwiddie-Kennedy vs. Ingalls-Withrow.

GOTCH TOYS WITH WESTERGAARD

Has No Trouble Defeating Iowa Man With Toe Hold Barred.

Kansas City, Aug. 23.—Frank Gotch, world's champion wrestler, won his match here last night with Jess Westergaard of Des Moines, Iowa, in two straight falls. The first fall was gained in 21 minutes 26 seconds and the second in 9 minutes 27 seconds.

Gotch toyed with Westergaard. The first fall was won with a reverse body hold, which seemed to pain the Des Moines wrestler almost as much as Gotch's toe hold, which was barred. The second fall was accomplished with a body hold. Gotch said that he would not consider a bout with Zbyszko, who issued a challenge at the ringside, until the Pole had met Mahmout, the Turk.

All Stock-No Style 5c cigar is all stock, no style. Kuhles & Stock Co., makers.

FEATURING EAST VS. WEST CONTEST

Williams of Philadelphia and McLoughlin of 'Frisco Meet at Tennis.

Newport, R. I., Aug. 23.—Of the four matches on the card today for the sixth round of the all-comers' tournament for the national lawn tennis championship in singles, that between R. Norris Williams of Philadelphia and Maurice E. McLoughlin of San Francisco commanded the greatest attention. The three other contests were between W. J. Clothier of Philadelphia and Raymond D. Little of New York. George D. Church of New York and Karl H. Behr of New York and between Wallace E. Johnson of Philadelphia and William M. Washburn of New York.

The committee, recalling the five-set clash between the young representatives of the East and West at Bay Ridge three weeks ago, set the Williams-McLoughlin contest on the grand stand courts. McLoughlin's aspirations for national honors last year received a setback in the challenge match on the Casino courts, although he gave Larned a severe struggle to maintain his title. Williams is the clay court champion of the country and was regarded as the strongest of the Philadelphia team to the tournament this year. The Williams-McLoughlin match was delayed until after 11 o'clock, but the committee started the other three contests before that hour.

GODFREY WINS EASILY FROM YOUNG SEELEY.

Art Godfrey of Minneapolis, fairly well known in Northwestern fight circles, went on last evening against Young Seeley, colored, who plainly showed by his actions that he had been in few contests. The bout was staged at Eagles' hall.

In the first round Godfrey fooled with the puzzled negro, who gave an excellent exhibition of a man taking his first boxing lesson. After Godfrey had toyed with his man for a couple of minutes he put him down, as a man might push a huge piece of cheese over. That almost ended the affair. Seeley came up in the second round. Godfrey cuffed him a few times and then put over the finishing wallop.

Cricket in Canada.

Toronto, Ont., Aug. 23.—The Germantown, Pa., cricket club defeated the Zingari club yesterday by 167 to 79 runs.

Wisconsin-Illinois.

At Green Bay, 2; Aurora, 7.
At Oshkosh, 4; Rockford, 2.
At Wausau, 4; Racine, 3.
At Appleton, 7; Madison, 9.

To learn the joys of big, new, all-steel palace sleepers take a trip to the Twin Cities on the new all-steel train leaving Duluth 11:10 p. m., Superior 11:40 p. m., arriving St. Paul 6:20 a. m., Minneapolis 7 a. m. Ticket office, Superior street and Sixth avenue and 430 Spalding hotel.

Cemetery Men Adjourn.

Milwaukee, Wis., Aug. 23.—The annual convention of the Association of American Cemetery Superintendents closed after selecting Buffalo, N. Y., as the place for next year's meeting.

RESULTS IN THE TENNIS TOURNEY

Singles.

First Round.	Second Round.	3rd
T. Hansen / J. B. Becker	Hansen	
Lauren Kennedy / F. Zimmerman	Zimmerman by default	
W. H. Sanford / D. Deighton	Deighton	Deighton by default
R. McLean / A. MacLeod, Hibbing	MacLeod	
Hibbing No. 3 / E. R. Cooper	Cooper by default	
C. Shafer / S. Way, Virginia		
H. J. Sopher / W. C. Johnson	Sopher by default	
Frank Falk / B. S. Chatfield, Gilbert	Chatfield	
C. Dinwiddie / P. M. Cowan	Dinwiddie	Dinwiddie
H. J. La Bree / William Arper	La Bree	
F. C. Auer / E. F. MacCourt, St. Paul	MacCourt	Gardner
W. E. Lauterbach / J. E. Gardner	Gardner	
W. H. Bell / C. S. Parsons	Bell	
C. F. Potter / W. S. Langley, Minneapolis	Langley	
J. J. Robinson / L. Simons, V'ginia		
Raplh Pineo / P. J. Chinnick	Pineo	
Dr. Winters / C. Le Sure	Le Sure	
Max Davis / Hibbing No. 4		
Ed Ingalls / Lyman Rood	Ingalls	
H. H. Cerf / H. W. Clarke	Clarke by default	
Walter Fraker / W. Gude	Fraker	
Walter Kennedy / J. Giddings	Kennedy	
C. P. Grady / Stanley Gilpin	Grady	
W. Amundson / C. E. De Witt	Amundson	
R. M. Burr, Mpls. / George Suffel	Burr by default	
H. F. Ferry Superior / R. F. MacCourt, St. Paul	MacCourt by default	
C. C. Colton / Floyd Fuller	Colton	
Ray Bissonette / A. J. Frey	Bissonette	
Dr. Amundson / D. C. Kincaid	Dr. Amundson by default	
W. C. Billings / H. C. Eidmiller, Gilbert	Billings	
J. B. Lathrop / T. G. Field, Bovey	Field	
Hibbing No. 1 / A. MacWashburn		

"TARIFF PLANK IS SAME OLD SHAM"

William J. Bryan Criticizes Col. Roosevelt and His Platform.

Lincoln, Neb., Aug. 23.—Col. Roosevelt and his platform received an editorial lacing in W. J. Bryan's Commoner, which says in part:

"The tariff plank is the same old sham that has been used for a generation to deceive the public. The protective system is held up as a sacred institution and support is given to tho tariff commission idea, which is always brought forward to delay reduction when the people rise in revolt against high tariff duties.

"The plank on the trust question is a restatement of Mr. Roosevelt's position, which leads directly to Socialism. The doctrine that the trust is a natural development and must be accepted as permanent is the basis of the Socialist propaganda. The Socialist, however, recognizes that a private monopoly cannot be successfully controlled and insists that the government shall own and operate the trust. The new party, on the other hand, clings to the idea that the trust can be left in private hands and yet be effectively controlled through a national bureau. All history is against this theory.

"Municipalities are taking over municipal plants, because city councils are corrupted by municipal corporations. If it is impossible for a municipal plant to be successfully controlled, when in private hands, how can we hope to control billion-dollar trusts thorugh a national bureau when the trusts will have so large a pecuniary interest in controlling the administration that appoints the members of the bureau?

"The position of the new party on the trust question is so absolutely untenable as to prevent its indorsement by any large number of the people, when it is fully understood."

CHESTER AN
ARROW Notch COLLAR
Meets close in front and stays so 15¢ 2 for 25¢
Cluett, Peabody & Co., Troy, N. Y.

GOPHER IN HOME PORT

Training Ship Returns From Annual Cruise and Maneuvers.

Men Enjoyed Trip and Won Their Share of Prizes.

After a cruise somewhat marred by poor weather conditions, the Gopher, the Minnesota state training ship, arrived in port yesterday afternoon, bringing the officers and the men from the annual maneuvers, held this year, as in the past, at South Manitou.

The Gopher was fourteen days on the trip this year and outside the fact that murky and at times disagreeable weather was experienced, the cruise was just as successful as ever.

The men report the "time of their lives" and the officers seem well pleased with the showing made. With eight other ships from other states, the Gopher crew thoroughly enjoyed the trip and won laurels for their boat and for their state.

Stops were made at Sault Ste. Marie, South Manitou, Manistee, Mich., Grand Haven, Harbor Springs, Mackinac and Houghton, Mich.

The men enjoyed shore liberty at most of the places and particularly the new men, those who had not had a trip down the lakes, enjoyed visiting at the several stops.

The Gopher crew was not as successful this year at winning the athletic events as in the past. The Gopher boys seemed to excel in the small boat drill. Every ship was entered in this event and the Minnesota boys were far and away the best.

In the gig race the Gopher crew was beaten by a length and a quarter by the Wolverine crew. The Duluth boys won the four-oared dinky race and the officers lost their event to the officers' crew of the ship Essex.

Capt. Evers of the Dubuque, as the senior officer, took charge of the fleet when the boats had arrived at South Manitou in the absence of Commander Stone, who later appeared and assumed command.

The Gopher experienced a lot of thick weather and rain. The athletic events had to be postponed on one occasion on account of poor weather conditions.

Commander Stone had only words of praise for the way the Minnesota ship was handled. The crew, too, came in for their share of gracious words from the commander for their ability shown in the different athletic events

The Gopher has experienced better weather conditions in the past, but barring that one feature the cruise was as successful this year as ever in nearly every other way.

North Dakota Hail Storm.

Fargo, N. D., Aug. 23.—A high wind and hail storm did damage to grain fields in the vicinity of Goodrich and Chasley yesterday. East of Chasley an area of more than a mile square was laid bare and a total loss is reported over a large territory near Goodrich.

PERSONAL

M. Hennings of South Bend is at the St. Louis.

George H. Stabley of Casselton is at the St. Louis.

C. W. Bray of Biwabik is at the McKay.

H H. Faust of Hibbing is registered at the McKay.

L. E. Gordon of Deer Lodge, Mont., is at the McKay.

Mrs. Hudson of Deer River is at the McKay.

G. W. Cochran of Bemidji is in Duluth today.

F. S. Mills of Virginia and Mrs. Mills are at the McKay.

William Sauntry of Stillwater is at the Holland.

Mrs. N. Tripp of Chisholm is at the Holland.

Mrs. Robert Godfrey of Hibbing is at the Holland.

J. C. Campbell of Cloquet is at the Holland.

M. Rogalskey of Hibbing is at the Holland.

W. C. Remshardt of Crookston is at the Holland.

Notice of Permanent Closing of Stock Transfer Books of

Chemung Copper Company

By order of the Board of Directors, the stock transfer books of the Chemung Copper Company will be permanently closed at noon on Aug. 31, 1912, preparatory to the dissolution of the company and the distribution of its assets.

THOS. J. CRUMP, Secretary.

CITY BRIEFS

Sterling Quality Printing.

Thwing-Stewart Co. Both 'phones, 114.

Aerial Gas Main.

The board of water and light commissioners decided yesterday to advertise for bids for the installation of the aerial gas main over the aerial bridge to Park Point. The bids will be opened Sept. 5. The piper, which has already been purchased, will be furnished by the board.

Homes For Light Keepers.

Clements Richardson and Joe Payer, assistant lighthouse keepers, will soon occupy new dwellings which will be erected at 725 Lake avenue south by the department of commerce and labor. The government often provides homes for the use of the men in the lighthouse service.

Last Day For Filing.

Next Wednesday, Aug. 28, will be the last day on which notes of issue of cases coming up during the September term of district court can be filed. Court will open in general term on Sept. 4.

Will Talk to Union Men.

Tonight at Moose hall, 224 West First street, Charles Mitchell will give a ealk before an open meeting of the Trades assembly on "What Should Be the Attitude of Duluth Builders Towards Labor." Mr. Mitchell's viewpoint may be different from that of others present and they will be given an opportunity to answer him. Everybody is invited. The admission is free.

Mrs. Melville

left for the Eastern market to purchase her stock of fall millinery for her store at 118 West Fourth street.

Voluntary Bankrupt.

The Standard Box & Lumber company of Duluth has filed a voluntary petition in bankruptcy with the clerk of the United States district court. Liabilities are given at $58,021.92 and assets at $101,523.75.

Dr. H. Brown.

Diseases of stomach and intestines, 424-425 New Jersey building.

FALL TERM

Will begin at the Duluth Business University for day and night school on Tuesday, Sept. 3. College office open in the meantime on all week days from 9 a. m. to 8 p. m. Applicants requested to call to make final arrangements. Location, 118-120 Fourth avenue west, Christie building.

ADJOURNMENT ON SATURDAY

House Leaders Say Congress Can Finish Work By Then.

Washington, Aug. 23.—"Adjournment of congress tomorrow afternoon," was the slogan today of the house leaders. Representatives Underwood and Fitzgerald calculated that all business could be finished to permit the adjournment then.

OBITUARY

Countess de Ferro, a close friend of Dowager Queen Alexandra of England, is dead at Petaluma, Cal. The countess lived in semi-seclusion and devoted herself to writing. She was 37 years old, a widow, and was born in Connecticut.

W. H. Starrett of Starrett Bros., department store merchants, is dead at Sheldon, Iowa., of lockjaw, caused by stepping on a small nail two weeks ago. One of his brothers lives in Minneapolis.

Thomas L. McDermott died at his home in St. Paul, Minn., Aug. 22, aged 72 years. He had been employed continuously fifty-two years by the Illinois Central railroad as messenger and through various positions to agent. He retired on a pension two years ago.

A CYNICAL DEFINITION.

Louisville Times: George Ade, like all bachelors, inveighs against marriage cynically.

At the Congress hotel in Chicago a young woman reporter said to Mr. Ade at supper:

"What is the correct meaning of mesallliance?"

"Marriage," he answered promply.

The city of Kansas City, Kan., was once the town of Wyandotte. The natives had a clever way of saving time by writing it "Y&."

Loneliest Woman on the Stage

Away From the Glare of the Footlights, Maude Adams Is a Will-o'-the-Wisp, and Lives Friendless and Alone.

By RENAOLD WOLF,
In the Green Book Magazine.

WERE I to describe Maude Adams in a single phrase, I should call her the loneliest figure on the American stage. As Maude Adams night after night looks out upon thousands of faces, she never sees one that is familiar to her. Of all the countless admirers attracted by the magic of her name there is none she can honestly call friend. Miss Adams herself has erected a barrier between them and her. That barrier is the footlights. Behind it they must never step.

Someone has written, "There is a self-imposed privacy, less easily invaded than convent walls." It applies to Maude Adams and her scheme of existence.

Never Gives Interviews.

Therefore, of her and her daily life less has been written than of any other distinguished actress, and little enough of that is accurate. Show me Maude Adams in the interviewer's quotation marks, and I will show you a lie. Or, at least, I will show you a press agent. Which perhaps, after all, is the same thing.

The only absolutely authentic interview with the late Jay Gould is the one which attributed to the great financier the statement, "It looks like rain." Miss Adams has not even commented on the weather—for publication.

Once I believed that this policy of exclusiveness, of aloofness, was Charles Frohman's. Now I am certain that, while Mr. Frohman doubtless approves, its inception may be traced to Miss Adams. Its advantages would be readily apparent only to a woman of Miss Adams's intellectual development. The average player prefers mediocrity in the limelight to greatness in the dark.

Distance Lends Illusion.

Many public idols crumble at short range. Distance is the greatest safeguard to a player's power of illusion. The late Augustin Daly was one of the few managers to save the members of his companies from themselves, by surrounding them with as much mystery as stage life permitted. His most insistent "Don't" related to the appearance of his players on Broadway during certain hours—the hours when Broadway was most likely to be crowded. It was his desire to give his proteges the full advantage of the playwright's creation, of light effects, of grease paint, of the theater's charm.

Miss Adams practices this scheme of self erasure to an extent that becomes almost pathetic. Whether she really longs for the noise, the turmoil and the handclasp is to be doubted, but the policy of holding herself aloof has now become a firmly intrenched habit which makes her friendless in the commonly accepted sense of intimate contact.

How many of you who read this ever have met her on the street, in the park, shopping, at the theater or participating in any one of the pastimes germane to metropolitan existence? Who ever saw Miss Adams at a theatrical performance other than her own—and yet she loves the theater? Is her name ever mentioned among the celebrities present at professional matinees, professional woman's league bazaars, actors' fund benefit performances or other gatherings to which the people of the stage flock?

Sat in the Gallery.

It was from John Drew's company that she was graduated, and she has yet to attend one of his premieres since she herself attained stellar effulgence. She seldom enters a theater other than the one wherein she is the chief attraction, and, needless to say, a study of the acted drama is important to her own advancement.

Once last season she visited the New Amsterdam theater. Mr. Frohman had attended a performance of the musical play, "The Pink Lady," which was not under his direction, and had enjoyed it. The principal comedy characters he was sure would please Miss Adams, and he recommended to her an evening with "The Pink Lady." A mere telephone call would have placed at her disposal every box in the New Amsterdam, for Maude Adams is the pet of all pets among the syndicate chiefs, but when she took her seat that night it was in the gallery. The gallery gods had no inkling of her identity. Little did they suspect that their most cherished favorite sat with them.

Her Secretary Always Along.

Wherever she goes, she is attended by a secretary, a Miss Boynton, who has been in her service so long that she is virtually the actress's companion. Whether at her country home in Long Island or her summer home in the mountains, whether travelling in foreign lands or on a professional tour of this country, Miss Boynton is by her side.

And now we come to the real secret of Miss Adams' success and life work. Her life is the theater, her recreation is the theater, her ultimate goal is the theater. Her love of the stage and its attributes amounts almost to fanaticism, almost to bondage. Great events are happening in the outside world; Maude Adams perhaps is not cognizant of them, because she makes no pretense of keeping in touch with the real world through social communication or news papers.

Until recently Miss Adams, when in New York, occupied a house in one of the West Forties. She still owns the house, but has ceased to live in it. It is at Sandygarth Farm—an estate of hundreds of acres—Ronkonkoma, L. I., that she resides until hot weather drives her to her bungalow in the Catskills.

Call her charming, whimsical, plaintive, pathetic, winsome, dainty—what you will—Maude Adams, who elects to be unknown except in character, is America's most beloved actress.

BUTTONHOLES FOR WASH DRESSES

Good Housekeeping Magazine: For your next wash dress or waist, try making buttonholes on both sides of the opening, and instead of sewing the buttons on the dress, attach them to a separate strip of material that can be removed when the garment is washed. You will find that the article will iron more easily; the buttons will not be torn off in repeated journeys through the wringer, and you can make one set of buttons do for several dresses by spacing the buttonholes alike on each gown.

$2.00 and $1.50

Cravats.. 95c

THE FINEST SILKS OBTAINABLE

Fall Hats and Gloves are ready

A. B. Siewert & Co.

304 WEST SUPERIOR STREET.

$2 Bags at $1

Ladies' Hand Bags, in a fine variety of leathers, on special sale tomorrow at—

$1.00

"WHERE VALUES REIGN SUPREME"

STACK & CO.

21 and 23 WEST SUPERIOR STREET

17½c Pillow Casing

45 inches wide, a good quality of Bleached Sheeting; Special—

12½c

An Extensive and Magnificent Showing of New Suits, Coats and Skirts

New Styles, New Fabrics and New Color Combinations

A specially attractive range of new Tailored Suits will be on sale tomorrow, in heavy two-toned tweed, illuminated whipcords, boucles, zibelines, cheviots, serges and broadcloths, made up in new fashionable styles, unsurpassed in finish, workmanship and linings.

In the New Suits Are Specially Featured Tomorrow—An extensive range of the greatest values we have ever offered; at $22.50 and **$17.50**

New Norfolk Suits—In new styles and new fabrics featured tomorrow—others ask $20.00—at the attractive price of... **$12.50**

High Standard Individual Suits of unparalleled excellence in every detail; at $32.50, $27.50 & **$25.00**

New Fall Coats—In a great range of attractive new fabrics; beautiful, easy-fitting models; incomparable values; now on sale at

$8.95 to $25

Women's and misses' sizes.

New Fall Skirts—In whipcords, serges and two-toned diagonals; we are showing great values from

$4.50 to $10.50

in a fine range of styles.

All Trace of Spring and Summer Garments

Must be wiped out. Not a single dollar's worth will be carried over. The Final Clean-up Offers Extraordinary Bargains.

Notion Department

10c Rubber Dress Shields, Special, pair.................. **5c**

50c Wire Hair Brushes, cushioned back **25c**

5c balls of Mercerized San Silk, each.......... **2½c**

1,000 Cakes of Fine Milled Toilet Soap, assorted makes; 2 Cakes for.................. **5c**

5c Cards Hooks and Eyes; card **1c**

19c Jergen's Cold Cream, at, a jar..... **12½c**

39c Jergen's Cold Cream, at, a jar.................. **25c**

25c Mercerized Crocheting Thread for making bags; special, a ball **22c**

5c Packages of Hair Pins, Special, 2 for.................. **5c**

50c Washable Hair Rolls, Special **39c**

Men's Furnishings Underpriced

$1.25 Dress Shirts—In neat pin stripes; coat style; attached cuffs; Special at **85c**

59c Dress Shirts—In plain and fancy stripes; these are exceptional values; at, only.................. **29c**

50c Silk Hose—Lisle sole, heel and toe; in black, tan and navy; Special at, only **25c**

Men's 50c Four-in-Hand Ties—In a great variety of styles and colors; at only, each.................. **13½c**

Or 8 for $1.00.

Men's Sweater Coats—In fine heavy wool, ribbed, at ⅓ OFF regular prices.

Women's Sweaters and Hose

Women's $4.00 Sweater Coats—In cardinal and oxford, with high collar, at.................. **$3.00**

Women's 75c Silk Hose—Double sole, heel and toe; built to give good service; at, per pair.................. **50c**

Silk and Dress Goods Leaders for Saturday

42-inch all wool Serge; they come in all the new fall shades; also black and cream white, at per yard **75c**

36-inch hard twisted wool Serge, for children's school wear and gymnasium suits; they come in navy blue and all colors; Special, per yard, at.......... **49c**

36-inch washable Worsted Plaids, also black and white Shepherd Checks, for school wear; good fast colors; at, per yard.................. **25c**

59c quality 54-inch Wool Sacking; colors navy blue, myrtle, green, brown and dark red; a big special, per yard, at.................. **39c**

SILK SPECIALS

36-inch guaranteed Peau-de-Lux and black Taffeta Silk; regular value $1.25 and $1.39; yard.... **98c**

25 pieces of plain and fancy figured Foulards and changeable Messaline Silk; values worth regularly up to 85c; at Special Clearance Price, per yard...... **48c**

A Big Remnant Clean-up

Over 1,000 Remnants of all wool goods and fine cotton goods. This is the left-over ends of the spring and summer selling. All are nice fresh goods, a little mussed, and all are marked at a big sacrifice.

TOO LATE TO CLASSIFY

One Cent a Word Each Insertion. No Advertisement Less Than 15 Cents.

YOUR OLD SWITCHES, PUFFS, ETC., made over at moderate cost at Miss Horrigan's Hair Shop, Oak Hall Bldg.

HARPER SHAMPOO EXCLUSIVELY at Miss Horrigan's Hair Shop.

MISS HORRIGAN'S HAIR GOODS give lasting satisfaction.

YOUR HAIR CAN BE PERMANENTLY waved at Miss Horrigan's.

MISS HORRIGAN'S HAIR SHOP FOR excellent service. Oak Hall building.

HAVE YOUR CHILDREN'S HAIR bobbed at Miss Horrigan's.

WANTED—PRESS FEEDERS. APPLY at once. Lane Printing company, 130 West Michigan street, third floor.

WANTED—BOY, 16 YEARS; EASY work; steady. Minnesota Cigar Box company, 118 West Michigan street, top floor.

FOR SALE—NICE LIBARY TABLE. 429 East Second street.

Hair, Moles, Warts removed forever. Miss Kelly, 131 West Superior street.

MARRIAGE LICENSES.

Robert J. Chrudinsky to Irene M. Claypool.

Victor Lindquist of Florence, Wis., to Amanda Pauline Johnson.

SOLID GOLD WEDDING AND ENGAGEMENT rings made and mounted to order at Henricksen's.

BIRTHS.

WINTERS—A son was born to Mr. and Mrs. F. W. Winters of 1225 East Sixth street, Aug. 22.

GELLINEAU—A son was born to Mr. and Mrs. J. B. Gelineau of 116 West Fourth street, Aug. 22.

FIDE—A daughter was born to Mr. and Mrs. S. Fide of 317 Twelve and One Half avenue west, Aug. 19.

WALCZA—A son was born to Mr. and Mrs. J. Walczak of 9 East Eighth street, Aug. 21.

LEE—A daughter was born to Mr. and Mrs. J. Lee of Fifth avenue east and Fifth street, Aug. 14.

Deaths and Funerals

MONUMENTS—We have our own quarries and factory. Let a Duluth concern do your work. Hundreds in stock. P. N. Peterson Granite Co., 230 E. Sup. St.

MONUMENTS to order, direct from quarry, no agents; you save 25 pct. Chas. Benson, 2301 W. 2d St. Lin. 334.

BUILDING PERMITS.

To I. G. Paterek, foundation and remodeling, Eighth avenue east between Fifth and Sixth streets	$ 500
To Standard Investment company, three frame dwellings, Thirteenth avenue east between Fourth and Fifth streets	7,500
To Standard Investment company, two frame dwellings, East Fifth street between Twelfth and Thirteenth avenues	5,000
To D. Adams, frame dwelling, Juniata street between Fifty-second and Fifty-third avenues	1,000
To A. F. Anderson, addition, East Seventh street between Ninth and Tenth avenues	300
To A. S. Page, remodeling, Fourth avenue east between Seventh and Eighth streets	400

LOOK AT THIS!

SPECIAL FOR A FEW DAYS ONLY.

We are offering a genuine $350 Upright Piano at the special factory price of $178. Its beauty is beyond illustration. Don't fail to come in and see it.

Free Music Lessons for One Year

When we sell a piano to you and give you free music lessons, we do not make you wait forever until these lessons start, but arrange for you to receive them **immediately**. These **FREE** lessons are given you by your choice of several of the best teachers in Duluth, every week. All music furnished free at the Special Introductory Price with **FREE** Lessons, and on such easy terms, come in at once. WHEN THIS SHIPMENT IS GONE, THIS OFFER CLOSES.

REGULAR RETAIL PRICE OF THIS PIANO IS $350.

"THE GREAT HOME INSTRUMENT"

INTRODUCTORY "FROM FACTORY TO YOU" PRICE

$178

$1 DOWN and $1 Per Week

GUARANTEED A LIFETIME

We'll exchange it any time within a year at the price you paid for it.

Other Pianos $100 to $150 cheaper than you can buy of retailers or we'll give you one. Used and shopworn Pianos, including Kimballs, Baldwin make, Smith & Barnes, Wheeler & Co., Chopin, Nelson, Draper Bros. & Howard, at from **$62** to **$150**. Some used only 2 years.

IF YOU WANT A PIANO YOU CAN'T PASS US UP.

Order Today—Deliver Today—Lessons Tomorrow

STORY & CLARK PIANO CO.

JOS. CALLAWAY, Resident Manager. Factory Salesrooms, 426 West First St., Opposite Postoffice.

SCHOOL SHOES

The Guaranteed Kind—Made for Wear As Well As Looks

98c, $1.19, $1.48, $1.69, $1.98

We save you from 10% to 20% on every pair. We are the acknowledged leaders in

SHOE REPAIRING

Excellent workmanship. Best materials. Quick service—and we charge less.

WHILE YOU WAIT

GOPHER MAIN SHOP AND STORE 17 2nd Ave. W.

OUR OTHER SHOPS

10 First Avenue W. and 12 Fourth Avenue W.

PENROSE GETS IT IN THE RECORD

Introduces Speech in the Senate Before Clapp Committee.

Washington, Aug. 23.—Senator Penrose was witness before the Clapp committee this afternoon. He introduced into the record the statement regarding the $25,000 contribution to the Pennsylvania campaign fund of 1904 by John D. Archbold and the contribution of $100,000 to the national campaign fund, which he made Wednesday in the senate. He said he had practically nothing to add to that, but would answer any questions.

Will Quiz Perkins.

Senator Penrose's testimony was brief and corroboratory of Mr. Archbold's at the morning session. At its conclusion the committee adjourned and it was announced that George W. Perkins of New York would appear next Tuesday.

Chairman Clapp was in communication with New York city over the long distance telephone today and it was said he had been discussing with some one there the probabality of Col. Roosevelt's appearing.

The nature of his conversation could not be learned.

SUES CHICAGO PACKERS.

Iron River Woman Wants Damages for Children Being Poisoned.

Iron River, Wis., Aug. 23.—(Special to The Herald.)—Mrs. Michael Haley has a suit pending in circuit court against Swift & Co., the Chicago packers for $15,000 damages alleged to have resulted from her children eating sausage furnished by the defendants. The children were taken dreadfully ill and a doctor diagnosed the cases as ptomaine poisoning.

The packers demurred to the complaint and this was argued before Judge Risjord at Ashland this week. The court called on the respective counsel to submit briefs before passing on the demurrer.

HOLLOW COMFORT.

Los Angeles Times: Mayor Baker of Cleveland said at a recent Democratic banquet, apropos of a disgruntled statesman:

"He was disgruntled, he had a right to be disgruntled, and all our consolation and comfort rang as hollow as the keeper's consolation to the poor shot.

"A poor shot made a dreadful exhibition of himself while rabbiting. Finally a rabbit about five yards in front, sat down broadside to him, and he took slow and careful aim.

"It seemed to him he couldn't miss such a splendid broadside, and after the report he opened his eyes and said to the keeper hopefully;

"'Well, did I hit him '

"The keeper scratched his ear.

"'I dunno, sir,' he said, 'as I can exactly say you hit him, but I never seen a rabbit wuss skairt.'"

LEGAL NOTICES.

CERTIFICATE OF INCORPORATION —OF— B. F. NEFF COMPANY.

We, the undersigned, do hereby associate ourselves together for the purpose of forming a corporation under the provisions of Chapter 58 of the Revised Laws of Minnesota of 1905, as amended, and for that purpose have agreed upon and hereby adopt and sign the following certificate and articles of incorporation:

ARTICLE I.

The name of the corporation shall be "B. F. NEFF COMPANY," and its principal place of business shall be at Duluth, Minnesota. The general nature of the business to be carried on shall be the buying, selling, leasing, improving, holding and otherwise dealing in all kinds of real and personal property, and of any interest therein, and of buying and selling general merchandise at wholesale or retail, as the owner thereof or upon commission, and to do all of the above either in its own behalf or as the agent of any other corporation or person.

ARTICLE II.

The time of the commencement of said corporation shall be September 1, 1912, and the period of its duration shall be thirty (30) years.

ARTICLE III.

B. F. Neff, Simon J. Neff and Hugh J. McClearn, all residents of the City of Duluth, Minnesota, are the incorporators, and shall constitute the first Board of Directors. The management of said corporation shall be vested in its Board of Directors, and the annual meeting at which said Board shall be elected shall be held on the second Tuesday in March, at the City of Duluth, Minnesota.

ARTICLE IV.

The amount of the capital stock of said corporation shall be Twenty-five Thousand Dollars ($25,000); the same shall be paid on the call of the Board of Directors. Said stock shall be divided into two hundred and fifty (250) shares of the par value of One Hundred Dollars ($100.00) each. The highest amount of indebtedness or liability to which the corporation shall at any time be subject is Twenty-five Thousand Dollars ($25,000). The other officers of the corporation shall be elected by and from the Board of Directors, and shall consist of the President, Vice President, Secretary and Treasurer, and the offices of President and Treasurer may be held by the same person. Until the first meeting of said corporation, and until their successors are elected and qualified, said B. F. Neff shall be the President and Treasurer, and said Simon J. Neff shall be the Vice President, and said Hugh J. McClearn shall be the Secretary.

IN WITNESS WHEREOF, We have hereunto set our hands and seals this 21st day of August, 1912.

B. F. NEFF. (Seal)
SIMON J. NEFF. (Seal)
HUGH J. McCLEARN. (Seal)

In Presence of:
N. GUNDERSON.
WM. P. HARRISON.

State of Minnesota, County of St. Louis —ss.

On this 21st day of August, 1912, before me, a Notary Public within and for said County, personally appeared B. F. Neff, Simon J. Neff and Hugh J. McClearn, to me personally known to be the persons described in and who executed the foregoing instrument, and acknowledged that they executed the same as their free act and deed.

WM. P. HARRISON,
Notary Public,
St. Louis County, Minnesota.
(Notarial Seal, St. Louis Co., Minn.)
My commission expires Feb. 25, 1917.

State of Minnesota, Department of State.

I hereby certify that the within instrument was filed for record in this office on the 22nd day of August, A. D. 1912, at 9 o'clock A. M., and was duly recorded in Book V-3 of Incorporations, on page 713.

JULIUS A. SCHMAHL,
Secretary of State.

OFFICE OF REGISTER OF DEEDS.
State of Minnesota, County of St. Louis —ss.

I hereby certify that the within instrument was filed in this office for record Aug. 23, 1912, at 1:50 P. M., and was duly recorded in Book 15 of Misc., page 70.

M. C. PALMER,
Register of Deeds.
By THOS. CLARK,
Deputy.

D. H., Aug. 23, 24, 1912.

"THE OPEN ROAD."

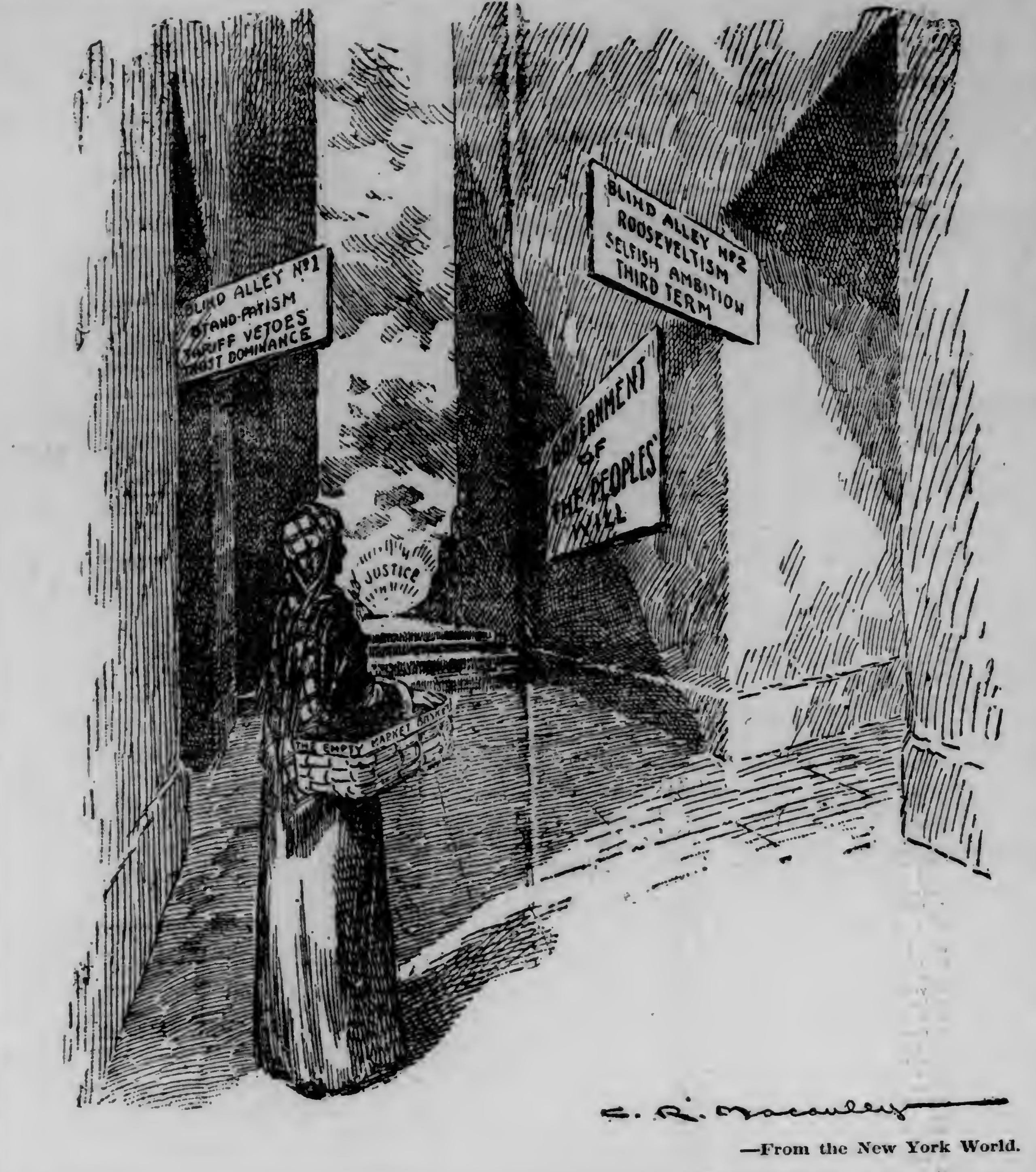

—From the New York World.

ADDITIONAL SPORTS

RETAINS CHAMPIONSHIP.

Willson Still Best North Dakota Tennis Player.

Grand Forks, N. D., Aug. 24.—(Special to The Herald.)—Fred M. Willson of St. Paul yesterday retained his title of North Dakota tennis champion by defeating Theodore Elton in the finals. The sets were won 6-1, 6-2 and 6-2, the St. Paul man playing at his best, with Elton absolutely at his mercy.

In the Red river valley singles, Jayne and Stellwagen of Minneapolis have reached the finals, and they play today with Leistikow and Mayes, Manitoba champions. Jayne and Stellwagen hold the northwestern championship.

In the consolation singles, Pollard won in the final from Harvey, 6-1, 6-2 and 6-3.

The North Dakota doubles title rests between Jackson and Elton and Sunberg and Blatherwick, present title holders.

McLOUGHLIN WINS FROM WILLIAMS.

Newport, R. I., Aug. 23.—Maurice E. McLoughlin of San Francisco defeated R. Norris Williams of Philadelphia today in the most brilliant match up to the semi-finals played this year in the all-comers tournament for the national lawn tennis championship in singles. The scores were: 6-4, 5-7, 6-4, 3-6, 6-2.

MORNING GAMES IN TENNIS TOURNAMENT.

Play is progressing rapidly in the Head of the Lakes Tennis tournament, that is being played on the Oatka courts. In the games of this morning Hanson defeated Deighton by the score of 6-3, 6-0, and Way won from Cooper by default. Chatfield defeated Way 3-6, 6-1 and 6 3 and Dinwiddie won from Gardner in straight sets, 6-0, 6-4. Simmons won from Pineo by default and Davis won from Le Sure by scores of 6-3, 6-1. One of the best games of the morning play was that between Walter Amundson and Walted Kennedy, the latter winning out 6-4, 3-6 and 9-7. Washburn won from Ferry by scores of 3-6, 6-3 and 6-4. Field won from Washburn by the score of 6-4, 6-4.

In the doubles Beecher and De Witt won in straight sets from Deighton and Chinnick, 6-3, 6-3 and Dickerman and Graff in turn defeated Beecher and De Witt by the scores of 6-3, 6-2. Dinwiddie and Kennedy won from Engels and Withrow by default.

TAFT SIGNS THE BIG PAYROLL BILL

Commerce Court Is Provided for Until March 4, 1913.

Washington, Aug. 23.—President Taft today signed the new legislative, executive and judicial appropriation bill, twice vetoed because it carried amendments to abolish the commerce court and limit the tenure of office of civil service employes to seven years. Both those provisions had been eliminated and the commerce court was provided for until March 4, 1913.

Great Britain heads the list of iron and steel exporters with $361,000,000 to her credit, exclusive of the $16,000,000 worth of agricultural implements which belong under that classification.

The forests for which England was at one time famous have vanished, or only exist in the attenuated form of carefully preserved woods and parks, from which can be obtained only a fraction of the supplies needed.

In Center, N. C., one minister married six couples in a week, and his fees for the lot amounted to 25 cents.

POINTS FOR THE GIRL WHO WANTS TO WRITE

Like Dressmaking, Bookkeeping or Teaching, the Trade of Writing Must Be Studied.

THE girl had never even considered writing as a profession. At least she had never seen herself feted and advertised as the author of the last "best seller;" she had never dreamed of newspaper triumphs, nor pictured a front page with glowing letters at the top that spelled her name, says the New York Sun. She was a plain every day office girl, a peculiarly sensible girl who believed in taking the world as she found it, and trying to paint it with her own rose colored spectacles.

She was a high school graduate with a splendid grounding in structural composition and English. She had been trained by her mother to be faithful in the details of life, and she had inherited the rare instinct to notice little things which other girls pass by; the bootblack at her office corner who was different from other bootblacks because he always sang snatches from the opera as he worked; the little Italian boy who sold pencils at the door of her office building and wore, always, a faded nosegay in his buttonhole—these and other bits of daily color the girl noted and stowed away in the untenanted corners of her mind. But the fact that she might ever weave a story had never entered her thoughts.

One afternoon the girl discovered that she was to have a number of hours of unoccupied time because her employer was out of town and her own letter writing for the day was done. She sat down at her machine and began to type, aimlessly at first, and then with more purpose. She had received that morning an increase in salary and she wrote as if she were explaining to other girls who did not understand the reasons for her "raise."

"How I Succeeded In Business."

Story of Her Own Days.

That was the title and under it she grouped as if they were the different parts of a cut up puzzle, one misplaced piece of which would spoil the symmetry of the whole, the qualities that spell success in the business world. The girl wrote the story of one of her own days from the hour when she awoke and donned her daintiest shirt waist that she might light the dull office with her presence, on through a tangle of unexpected business situations to the end of the day when she never left her machine until every thread of the day's work was straightened.

She added touches of color to the story; her pleasures when the bootblack hummed a snatch of Hans Sachs' song as he polished her shoes; how she had discovered that the little boy who stood at the street corner and sold pencils was fresh from Calabria and so hungry for flowers that he stole them from a waste heap back of the undertaker's next door. She fitted these anecdotes into the background of fact as bits of rose glass in a colored window are used to reflect and illumine the other, duller colors.

When the article was finished it had real literary merit, but it did not satisfy the girl. There was one misspelled word on the front page which might have been erased, but instead the girl recopied the page. Then she put a back of heavier paper on the manuscript, wrote her name and address plainly on the front page and sent it to a magazine which she had noted as using articles pertaining to different phases of business life. Then she forgot about her first literary venture.

One morning she received a letter bearing the name of the magazine to which she had sent her article. When she opened it she found an enclosure accepting it and a crisp check that spelled an amount double her weekly salary.

This girl's case was an exception? She had genius, inherited ability, luck? Not a bit of it. While such success as hers may not fall to the lot of every girl who wants to write for the magazines, any girl may copy her methods and hope to meet with possible acceptances. Magazine writing is not so much an art as it is something much less inspirational—a trade. Like dressmaking, bookkeeping, teaching, landscape gardening or any of the professions open now to women, the trade of writing must be studied, and its principles learned before a girl can find a fair measure of remuneration in the magazine game. The girl succeeded because she applied unconsciously in her writing certain principles that make any story saleable.

Something Original to Say.

She wrote because she had something original to say.

She set down her facts in careful sequence, embellishing the theme only when some anecdote or bit of colorful description helped to strengthen a point.

She combined neatness, correct punctuation and simplicity in preparing her manuscript.

She studied the magazine market to discover where her article would fill an editorial need.

The front pages of the current magazines are full of names. The successful short story writer, the "muckraker," the writer of big, technical articles have all found a pay streak in the magazine mine. They have struck a popular note, have been able to command front seats and extract exorbitant prices. But a magazine has only one front page. Back of it are a dozen, two dozen other pages that are waiting for unexpected contributions, among them the manuscript of a girl who wants to write.

What shall she write about?

Perhaps the girl has discovered how to dress more tastefully than her friends on a more limited income. An account of her home dressmaking, her experiences in discovering bargains in out of the circuit shops, her dainty gown accessories and millinery makeshifts will all make a readable article. Perhaps she is earning her living in a unique way. The story of the old fashioned garden that she planted in a city back yard and how it gave her foxgloves and tulips for the Fifth avenue shops; the sweets and jams that she concocts in her kitchen and markets at other people's front doors; the book plates she designs and the hundred and one other novel means she has discovered of gathering shekels will help the readers of the magazine to be equally self supporting. Perhaps she has found a new way of serving an ice, a pretty device for a luncheon decoration, has managed clevely some amateur theatricals—any of these ideals may be incorporated in a magazine article that will be welcome at the editor's desk.

Must Arouse Interest.

How shall she write?

The magazine audience is very like the audience at a first night performance of the drama. Unless its attention is caught the moment the curtain rises it is very doubtful if it will sit through the remainder of the play. This is precisely the case with a magazine article. The first paragraph, the opening sentence, should catch the reader's attention, exciting his curiosity and arousing his interest.

This introduction may be an anecdote, a bit of interesting word color, a sentence that is so meaty and crisp that it acts as a text and hints what is coming. Following this introduction come the series of carefully worded facts which do not so much prove as explain the theme to a reader who perhaps knows nothing about the subject—has never heard of it before. There should be no unnecessary phrasing.

Each sentence, each figure of speech, each word must be selected because it will illuminate the theme. Barrie's description of Tommy's agony in the Thrums schoolhouse as he spent a whole afternoon trying to think of one word that he needed for the opening paragraph of his composition is a fable for authors. Tommy lost the prize, but he found the word at the end of the long afternoon—and that was what really counted in the matter.

When the writer has fixed upon the form in which to couch her facts, and she will have to choose simple phraseology, assuming that the reader is unacquainted with the matter about which she writes, she will carefully string her facts on the thread of the theme, like beads on a rosary, each in its place and each helping to complete the chain.

The Back Yard Garden.

Taking the suggested description of the back yard garden, the method of writing it may be illustrated.

The girl selects a title that tells: "How I Make a City Garden Pay."

She opens her article with a word picture, in which she describes the little winding flower bordered path, the roses that she coaxed into bloom, the beds of sweet william, phlox and lilies. When she finishes the reader has to read. The color of the roses, the perfume of the lilies attract involuntary attention. Then the girl writer swings into her facts. She tells where she bought her seeds, bulbs and cuttings; how she prepared her soil and when and how she planted.

She describes her method of marketing the flowers and to form the climax of her article she sums up monetary results and hints that other paying city gardens are both possible and feasible. When her copy is completed she has the manuscript typed on one side only on firm medium weight paper, leaving one page blank for the title and her own address. She attaches stamps for its return if found unavailable, she packs it, flat or folded twice, in a large envelope; seals it and weighs it to be sure that it will not call for excess postage at the editorial office.

How shall the girl address her first story?

What is the magazine market?

There are over a thousand places to sell manuscripts in the United States, with almost as many different needs. The writing market is made up of magazines that want only stories or no stories; magazines devoted entirely to the interests of women and the home, business magazines, theatrical magazines, needlework, outdoor, juvenile, educational, animal, literary, craft and art magazines. Should the girl send her garden article to a theatrical magazine she may be reasonably sure that the editor will decline it.

Must Study Magazines.

If she addresses it to a household or an outdoor publication it stands a fair chance of being accepted. To know the magazines intelligently the girl who wants to write must grasp every possible chance to read magazines and discover their general makeup. A few moments wait for the train in the tube gives an opportunity for going over the layout of magazines on the newsstand. There are hundreds of periodicals available in the public libraries and the book shops. Running through them quickly gives a general idea of their editorial needs.

The magazine market is peculiarly forehanded in buying its wares. The garden article will have to be an account of last year's garden, submitted during the winter or early spring to find a place in a summer issue of the periodical to which it is addressed. Because of foreign mailing lists and the time involved in illustrating and printing the leading periodicals are made up anywhere from three to six months in advance of the issue.

Last January one of the big household magazines began buying material for next Christmas, and the editor said that by May his holiday issue for the following year was all planned and laid out. An author finds it difficult indeed to write about snow in August and gardens in December, but unless this habit of thinking ahead is cultivated the girl's first article will very likely be returned for lack of seasonableness.

Specal articles adapted to holiday seasons are always in demand if they reach the editor's desk soon enough. Ideas for Thanksgiving entertainment, unique ways of spending a summer vacation, Christmas party ideas, the latest scheme for celebrating Washington's birthday are all perfectly salable if they are clearly and concisely written.

The editor has been pictured as a very fierce personality indeed, an ogre who sits in a mahogany cage waiting to eat up the spawn of the literary pool. In reality he is a very much abused and an exceedingly reasonable man. He knows the kind of article that will make the magazine sell, and he knows good writing when he sees it.

LAST SUPPLY BILL CALLED UP

General Deficiency Measure Carries $11,513,871 as Amended.

Washington, Aug. 23.—The last of the annual supply measures—the general deficiency appropriation bill—was taken up by the senate late today. The bill carries approximately $11,513,871, of which $5,000,000 had been added to the measure by the senate committee.

THE KAISER AND WOMAN SUFFRAGE.

Strond: The kaiser, by the way, is one of the most pronounced opponents of woman's suffrage to be found. He holds—and at times he expresses his views with considerable vigor of language—that women have no right to seek to meddle with politics in any shape or form, and he sternly discourages any reference to these subjects on the part of the empress and his daughter.

Queen Mary once scored off his majesty rather neatly. The emperor was holding forth at some length upon the unfittedness of women for admission to the franchise. "What can they know of politics?" he demanded fiercely. "Just about as much as a man knows of the organization of a nursery and the rearing of a family," remarked Queen Mary, quietly. The hit was much appreciated by those present, since, during the whole of his visit, the kaiser had paid constant visits to the nursery of the Prince of Wales and his younger brothers, and had given many more or less useful hints to those charged with the care of the children.

The total amount of net profits declared in 1911, by the twenty-two banks transacting business in Australia and New Zealand was £2,759,932, the largest for any single year.

Store Closes at 6 P. M. Saturday

Do all your shopping before six tomorrow! You surely approve of shorter hours

5c for Dove Castile Soap Tomorrow.

George A. Gray Co
(Successor to Gray-Tallant Co.)
113-115-117-119 West Superior Street, Duluth, Minn.

19c for a 35c Rubber Set Tooth Brush.

Select Your Fall Garments Early

There is Every Reason Why You Should and No Reason Why You Should Not.

Delays are proverbially dangerous. In the case of choosing garments they are both dangerous and expensive.

The danger is that the best things will be snapped up by the earliest buyers.

We shall always have a good selection and if you do not choose for a month there will still be plenty of choice.

But there's no doubt that many of the rarest and best things will be gone.

As for the economy, surely the more wear you get at the same price, the more you save.

We sell Wooltex coats, suits and skirts.

Wooltex styles are authentic — there will be no better out this season than are now on view.

And there will be no change in Wooltex prices before months from now, and perhaps not even then.

For Wooltex prices are always moderate and we seldom have many garments of that make to "clean up" at the end of the season.

The fall Wooltex models are now ready for you. Come and see them.

The Ladies' Home Journal Hats Are Here

Our buyer knew you'd want to see the hats pictured in the Ladies' Home Journal just out this week.

She had an advance look at them — and had close copies of them made and fushed on by express.

Tourists just here yesterday from Chicago tell us the State street stores had not shown them yet on Wednesday.

Score again for Duluth.

Until 6 P. M. Tomorrow... **5c yd. for Fine White Goods**

DIMITIES, MULLS AND PLAIN LAWNS

For aprons, children's dresses, gift things, fancy work, etc., these goods are just what is needed! Those who come first will fare best! Why don't you get first pick?

Note This 19c For choice of one lot soiled towels—many worth as much as 35c

$1.25 for Big Bed Spreads
They are large size—hemmed—medium weight

Some Clean-Up Prices
On Odd Pattern Cloths—Remnants of Damasks and Odd Napkins.

Morn'g Special 5c For three Wash Cloths if you come in the a. m.

The Best School Shoes We Could Buy Are Ready!

How about the children's shoes—and your own shoes? Don't wait until the last few days before school—now is the time to buy with greatest comfort—you'll not need to wait for salespeople!

But no matter how busy, we always take time to fit the feet properly.

See the extra good school shoes at $1.50, $2.00 and $2.50 the pair! The prices may be common—but the values are not!

S. T. SORENSEN

FALL STYLES

Some of our new Fall Shoes have just arrived from the factory and we will be ready to show them early Saturday morning.

This shipment includes several novel styles in Ladies' Black, Tan and Patent Leather, Button and Lace Shoes and two high cut styles in tan and black. Boots for ladies. Very dressy and comfortable for fall. Come in and try a pair on any time.

S. T. SORENSEN

Wholesaler & Retailer of Good Shoes.

317 West Superior St.
The store "where the birds fly."

NO DELIVERY, NO BOOK ACCOUNTS, BUT LOW PRICES.

WILL you trade a few minutes of your time for some good hard American dollars? Lots of your neighbors are supplying their tables from our market. They are not only getting the BEST but are saving money. They will be glad to verify this. Do YOU just kick about hard times or do you look around and make comparisons? High cost of living is LARGELY due to waste. Our Policy is Large Volume, Small Profits and ELIMINATION OF WASTE. Nor do we wait to have dropping prices forced upon us. We drop with the market—NOT the week following. Ask your neighbor about this. It will take just two minutes. Then—if you really and truly want to reduce your living expenses you will do your marketing at

THE PUBLIC MEAT MARKET

6 Lake Ave. South, Near Corner Superior St.

PORTERHOUSE STEAK / SIRLOIN STEAK / ROUND STEAK — Per Lb. **18c**

RIB ROAST Rolled & Boned ready for oven—per lb. 22c and No waste, all meat **20c**

Fresh Made Hamburger Steak—per lb. 10c
Fresh Sliced Liver, per lb. 10c
Calf Hearts—per lb. 10c

EXTRA SPECIAL Genuine Milkfed Spring, 1912 LEGS OF LAMB lb **18c**

Fresh Made Pork Sausage, per lb. 10c
Potato Sausage, per link 10c
Sugar Cured Corned Beef—only, per lb. 8c

Fresh Smoked Government Inspected SMALL HAMS—California style, per lb. 12½c
New Milchner Holland Herring, per lb. 10c
Lean Pork Chops—Boston style, per lb 15c

Family Steak—per lb. 12½c
BACON—Sugar Cured—by the slab, per lb. 18c
SALT PORK—per lb. 12½c

2 lbs. Mutton Chops 25c

Prime Steer Pot Roast only, per lb, 12½c and... **10c**

MUTTON STEW—per lb. 8c
Peanut Butter—per lb. 15c
ESTHER FARM EGGS—very fresh, doz. 25c

Lean Beef Stew—per lb. 8c
Fresh or Cured Beef Tongue—per lb. 18c
CRISCO! CRISCO! per can 25c

Elgin Brand Creamery Butter—Only per lb... **30c**

Choice Leg Mutton Only per lb. **15c**

Dairy Butter—per lb. 25c
Limburger Cheese—1 lb. cake, lb. 25c

Milk Fed Veal breast—with pocket for dressing, per lb 12½c
Milk Fed Veal Roast—per lb. 15c

Fresh Dresesd Hens—per lb. 20c
Extra Choice Fresh Dressed Broilers—per lb. 23c

TWO CASH MARKETS

That save you money and give you the very highest of quality.

JOHNSON & CO.

LINCOLN PARK MARKET, 2516 West Third Street. WEST DULUTH MARKET, Fifty-seventh and Grand.

A FEW BARGAINS FOR SATURDAY

Leg of Mutton and Mutton Chops, per lb....12½c
Home-made Link Sausage, per lb....10c
Sirloin and Porterhouse Steak, per lb....18c
Fresh Killed Chickens, per lb....16c
Spring Chickens, per lb....20c
Try our Cream Tomato Sausage, it's perfectly delicious....15c

WE SATISFY THE MOST PARTICULAR.

For Cut Flowers and Funeral Designs

—GO TO—

J. J. LEBORIOUS

The ONLY Grower of Cut Flowers and Plants in Duluth.

921 EAST THIRD ST. Both Phones

Primus Butter

Always gives satisfaction. It's quality never varies—it's always THE BEST.

Pure cream taken under sanitary conditions, modern scientific methods, by the best expert butter makers, have caused PRIMUS. BUTTER to become recognized as the standard of excellence.

BRIDGEMAN-RUSSELL CO.

16 West First Street.

Say It Out Loud, It's No Secret!

Every good housekeeper knows that in order to make good bread and cake she must use a good brand of flour. All good cooks recommend—

DULUTH UNIVERSAL FLOUR

That brand guarantees and insures instantaneous success. A better flour is not made in the Northwest.

DULUTH UNIVERSAL MILLING CO.

"THE FLOUR THE BEST COOKS USE."

Market Basket

DUGGAN BEEF & PROVISION CO

505 EAST FOURTH ST.

Ham—per lb— **15c**

Picnic Ham—per lb— **12½c**

Spring Lamb Legs—per lb— **18c**

Mutton Legs—per lb— **15c**

Beef Pot Roast—per lb— **12½c**

Lard

5 lb. pail....65c
3 lb. pail....40c

Correct Weights, High Quality of Meats

And Low Prices, have sustained our reputation for 20 years' standing—a record to be proud of.

Leg of Mutton, lb....12½¢
Fresh Dressed Chickens, lb...20¢
Rib Roast, lb....15¢
Choice Sirloin Steak, lb....20¢
Porterhouse Steak, lb....20¢
Pot Roast of Beef 12½¢ and 14¢
Hamburger Steak, the very best, lb....12½¢
Round Steak, lb....15¢ and 18¢
Fresh Country Eggs, dozen...24¢
Veal Roast, lb...12½¢ and 18¢
Cream Pork Sausage, lb....15¢
Picnic Hams, lb....12½¢
Fresh Creamery Butter, lb....30¢

MORK BROS.,

531 WEST FIRST STREET.
'Phones—Melrose 1590; Grand 189.

Duluth Marine Supply Co.

FOOT OF FIFTH AVENUE WEST
BOTH PHONES 780.

SATURDAY SPECIALS

Table and preserving fruits in abundance, at popular prices.

Black Currants, Peaches, Red Currants, Pears, Damson Plums, Nectarines.

Large Watermelons—each....25¢
15-lb. Bags New Potatoes—per bag....15¢
Duluth Grown Celery—4 heads for....10¢
Pink Meat Melons—Medium size, 2 for....25¢
Large size, each....18¢
Genuine Rocky Ford Melons—3 for....25¢
Queen Olives—Quart jars, each....25¢
3-lb. Baskets Tomatoes—Ripe and fancy; per basket....10¢
Best Quality Creamery Butter—5-lb jars, per lb....28¢
Eating or Table Apples—10-lb. bags, per bag....25¢
Large Baskets Table Plums—per basket....30¢
Sweet, Juicy Valencia Oranges—small size, 3 dozen for....50¢
4 Cans Corn—This year's packing, for....25¢

Orders, to be delivered, must amount to $3.00 or over.

Duluth Marine Supply Co.

FOOT OF FIFTH AVENUE WEST.

It pays housekeepers to read this page.

(MRS. M. THOMAS.) (MISS M. WEILER.)

THOMAS-WEILER CO.

GROCERS AND BAKERS. 330 WEST FIRST STREET.

'Phones—Melrose, 1060; Grand, 1020; Grand, 1858.

It will be of benefit to you to take advantage of our good goods at little prices.

Our Bread, Cake, Pastry, etc., are without doubt the finest to be had, as they are strictly home-made in our own sanitary bakery.

Come in and see us or 'phone your order.

COX BROS. MARKET 12 NORTH FIRST AVENUE EAST

WHAT YOU LIKE TO EAT WE SELL

LEG OF MILK LAMB, per lb....20c
PRIME RIB ROAST, per lb....18c and 20c
SIRLOIN STEAK, per lb....20c
POT ROAST—Fine, per lb....15c
BEST BOILING, per lb....10c

Spring Chickens and Fowls, Extra Nice; Cash Prices.

TELEPHONE 231 TO BE SATISFIED.

THEZENITH CASH MARKET

12 WEST FIRST STREET.

SATURDAY SPECIALS

Pork Chops....15c
Pork Butts....12½c
Pot Roast....10c, 12½c
Roll Roast....10c
Rib Boiling....8c
Beef Stew....10c
Veal Stew....10c
Mutton Stew....10c
Hams....12½c
Bacon....15c
Hamburger....10c
Breakfast Sausage 15c, 20c
Sausage Meat, 2 lbs...25c
Polish Sausage, 2 lbs..25c
Blood Sausage, 2 lbs...25c

AND ALL KINDS OF SMOKED SAUSAGE.

Duluth Provision Co.

17 First Ave. West.

Where Quality Reigns Supreme

Nise Little Pig Pork Roast, lb....11c
Salt Pork, lb....10c-12½c
Spare Ribs, lb....10c
Prime Rib Roast of Beef, lb....12½c-15c
Fancy Pot Roast, lb....10c
Beef Stew, lb....8c
Leg of Lamb, lb....12½c
Lamb Roast, lb....8c
Lamb Stew, lb....6c
Lamb Chops, lb....12½c
California Style Ham, lb..11c
Best Hams, lb....15c
Bacon by the strip, lb....15c
Mackerel, 3 for....25c

We have a fancy lot of Fresh Dressed Hens and Springs for tomorrow.

We have the finest line of Home-made Sausage in the city, fresh daily.

Try our Buckwheat and Blood Sausage.

FAMILY TRADE HAVE A CASE OF **REX OR MOOSE** BROUGHT TO YOUR HOUSE.

Call Grand 484—117 W. FIRST ST.—Old—Melrose 4689

DULUTH BREWING & MALTING CO.

---

15 to 25

POUNDS MORE OF GOOD, NUTRITIOUS BREAD CAN BE MADE FROM A SACK OF

THAN FROM THE SAME QUANTITY OF OTHER KINDS.

NAPOLEON

SELECTED WHEAT FLOUR BREAD IS EASILY BAKED, OF SUPERIOR WHITENESS AND OF GREAT NUTRITION.

—It's Practical Economy to Use—

Napoleon Flour

For Bread, Muffins, Biscuits and all General Baking Purposes. If your neighbor has used Napoleon Flour, she'll tell you to say to the grocer: "NAPOLEON—NO OTHER."

B. F. NEFF,

TWELFTH AVENUE GROCER.

PHONES—Zenith, Grand 128; Bell, Melrose 2934.
429 TWELFTH AVENUE EAST.

Our Stock Is Replete

With all the good things to be had in Fancy and Staple Groceries, Fresh Vegetables and Fruits.

PROMPT AND COURTEOUS ATTENTION.

CANNING SEASON IS HERE

We have Fruits in abundance and our prices are right.

Here You Are

You have been squandering your money. Don't do it. Our prices help you to save. Phone or send us your meat orders.

Special for Saturday

MUTTON STEW
MUTTON SHOULDER ROAST
MUTTON CHOPS
MUTTON LEGS
POT ROAST
ROUND STEAK

Extra Special

While They Last

3 bottles Catsup—15c size.... **25c**
3 cans Standard Corn—10c size.... **20c**

Heinze's Pickles—Sweet, Dill, Chow Chow.

Fresh Killed Chickens.

Try Our Own Home-made Sausages.

Independent Meat Market

205 West First Street.

Why, of Course—

Huot's Confectionery

Is the Kind SHE Wants.

ELISA HANSEN

Formerly baker for Lundmark & Franson, has opened

A BAKERY AT 1218 EAST 4th STREET,

And asks the patronage of every one who likes first-class home baking. Melrose, 5713.

The president of the Grand Union Tea Co., who recently visited the local branch store of the company, said: "I regard our Zenith Brand of Coffee as the best coffee in the United States."

(Zenith Brand Coffee is exclusively served at B. Webster's lunch room). Sold at 40c the pound, 3 pounds for $1.10.

Grand Union Tea Co.

214 West First Street.
Next door to Electric Light office

DuluthSausageCo.

32 West First Street.

We sell for CASH, which enables us to SAVE YOU MONEY, and we always give you the Choicest Meats obtainable.

Pork Roast, per lb....11¢
Spare Ribs, per lb....10¢
Boiling Beef, per lb....8¢
Pot Roast, per lb....10¢
Best Rib Roast, lb...12½¢ 15¢
Lamb Stew, per lb....7¢
Lamb Roast, per lb....10¢
Lamb Chops, per lb. 12½¢ 15¢
Leg of Lamb, per lb....14¢
Best Lard, per lb....12½¢
Colorado Hams, per lb....12½¢
Bacon (by the strip), per lb..15¢
Salt Pork, per lb....11¢-12½¢

Fresh Killed Chicken for Sunday's dinner.

Our Home-made Sausages are delicious. Try some for your breakfast.

STEVE, Manager.

Patronize Your West End Grocer

We carry a full line of fancy and staple groceries and the very best line of fresh vegetables on the market are received daily from the country. Our prices are lower because we are out of the high rent district. Prompt delivery service and courteous treatment.

LINCOLN PARK GROCERY

Under New Management.

Anderson & Johnson

2514 West Third Street.
Phones Lincoln 205; Melrose 9644.

NORWOOD

Peanut Butter is good—is deliciously good,

20c the lb. at HURD'S

508 East Fourth St. No Deliveries.

CLOSE PRICES

On quality goods is our motto. You can't buy poor goods at our store. But we will sell you the best at about the same price other stores charge for inferior goods.

Our deliveries are prompt and our treatment courteous. Try us.

White Plume Celery, 3 for....10c
New Carrots, 2 bunches for....5c
Potatoes, per bu....65c
Green Beans, home grown, qt....5c
Wax Beans, home grown, qt....5c
Peas, home grown, qt....5c
Peaches, per large basket....22c
25c trial can Crisco....21c
Fresh Eggs, per doz....23c

We have a full line of Rolls, Bread, Doughnuts, Cookies, Cakes and Pies. All home made and hot from the ovens.

Special attention given to all lodge and party orders.

Lundmark & Franson Co.

1002-1004 East Second St.

Groceries sold at wholesale and Retail.

Five Phones.

SHOPPERS

When you are down town shopping drop in and have lunch. Served at all hours.

SATURDAY SPECIALS: White Fruit Cake, Genuine Pound Cake, Best of Nut Loaf Cake, Delicious Marshmallow and Pineapple Cake.

Bakery products and Home-Made confections of every kind. We can save you a lot of expense and time spent in a hot kitchen, if you will call or telephone your order.

BON TON

25 WEST SUPERIOR ST.
'Phones: Melrose 1729; Grand 1166.

The Market

Where honest weight, high grade meats and reasonable prices reign

Pierson Bros.

429 East Fourth Street.
Grand 1360—PHONES—747 Melrose.

SUBSTITUTES FOR SCOLDING.

If we remember that in the household we are making by our own examples the very tone of voice, look and manner of the ahildren, we shall take ourselves to task for giving way in the past to the sharply spoken word, the irritated look and the untuned voice, says the Mothers' Magazine. When we recall also that the children's spirits are but the more ruffled and their nerves chafed by "scolding," we shall feel that that habit merits our poor opinion, and will welcome any substitute that may prove effective and have fewer ill results. That which we all recognize as "scolding" is not so much in the words as in the manner, perhaps. Besides the counts against it given above, there is this to say, that it does not accomplish its purpose. It arouses the combativeness of the child, puts it on the defensive. Authority, decision, can be shown as well, and better, if the parent is entirely composed or seems to be so.

The son of Daniel Webster said his father's habit with him in his boyhood was to stand him between the paternal knees, gently and firmly clasp him by the arms and then look at him long and sorrowfully, without speaking and without anger. He said these mournful looks never failed of effect. Not many parents can bring to bear upon their erring children such a face and such eyes as Daniel Webster, but his method might often work well in spite of that fact. Christ Himself only looked reproachfully on Peter, when in the hall, after the arrest, that disciple had denied Him; yet Peter went out and wept bitterly on account of his weakness and disloyalty.

Gentle and entirely self-controlled talk with the child about his misconduct cannot well fail to influence it. A manner and voice also that manifests the love and benevolence that the mother feels wins, while an irritated method hides the kind intention.

A few decided words, gently uttered, and prompt action in the way of proportionate and necessary punishment, are the fitting method and remedy. The child will readily discern if the parent's mind is clearly made up and her will resolute as to the course of action.

None of us wishes to be pictured in the memories of our children hereafter as having been petulant or irascible or lacking in self-control. The scolding manner comes perilously near to giving unpleasant photographs to remain for the years to come. All the ends of family government can be reached without such damaging impression. Self-poise, serene looks, calm, decisive words are best.

FRENCH IN THE RESTAURANT.

Los Angeles Times: Mrs. Burton Harrison, America's most aristocratic novelist, was discussing at a dinner in New York American French.

"Our French is very remarkable," she said. "Some of us will go to a French play and laugh boisterously at the subtlest and most idiomatic jokes, yet when it comes to ordering dishes from a simple French menu we are all at sea."

Mrs. Harrison smiled.

"A multimillionaire in a fashionable resturant," she said, "pointed to a line on the menu and said to the waiter:

"'I'll have some of that, please.'

"'I am sorry, sir, the waiter answered, 'but the band is playing that.'"

RAIN IN WEST BULLS WHEAT

Prices Generally Raised a Little By Weather Conditions.

Flaxseed Market Very Steady—Traders Are Still Waiting.

Duluth Board of Trade, Aug. 23.—Wheat was bulled a little today by rainy weather over a part of the Northwest, with indications of more. Duluth September wheat today closed ⅜c higher. Cash wheat closed 2c over September. Durum closed ¼c higher, oats ½c higher, rye ½c up and barley unchanged. Duluth September and December flaxseed closed ½c off, but October and November closed unchanged.

There was some upward movement on the North American wheat markets this morning, though it was not great enough to be at all sensational. It was due in the main to the reappearance of cloudy and rainy weather over a large part of the American Northwest and Southern Canada. The vast area of bright weather that embraced this region yesterday has moved Southeast. In Northern Montana, North Dakota and Southern Canada a "low" has appeared. That means a large area of low barometer readings, indicating disturbance and precipitation. This condition will probably move Southeast and envelop a larger part of the wheat region of the Northwest, interfering to a considerable extent with the harvesting and thrashing.

Duluth September wheat, which closed yesterday at 93⅜c bid, opened today at 93¾c bid and at noon was quoted at 93⅞c asked. Minneapolis, Winnipeg and Chicago are higher.

Liverpool wheat today closed ⅞d to 1d higher. The rise was due to rain damage in the United Kingdom, unsettled weather in France, an improved demand for American parcels, light Argentine shipments and the expectation of smaller world shipments.

Flaxseed Works Lower.

Although the flaxseed situation is very precarious the prices of all the options worked a little lower today. Crushers are not buying just now, though it is reported that their stocks are low. They persist in their waiting attitude. The country is well cleaned up of flax as is evident from the fact that although the oil trade is fairly brisk and prices of oil have gone up a little of late, flaxseed does not come to the market, except in very small quantities. Yet the feeling seems to persist that there will soon be immense quantities of new flaxseed coming to Minneapolis and Duluth and all the futures are weak. A little more cool, rainy weather might change the situation, however. A single heavy frost might cause a very sensational upturn in the price. Two weeks of bright weather without any heavy frost would mean plenty of flaxseed for the coming year in the United States, without drawing materially upon the flaxseed product of any other country. All depends on the weather and no one can tell what that will be. Hence buyers and sellers persist in their waiting attitude and the market fluctuates languidly with the small and scattered dealings.

Duluth September, October and December at noon today were all ½c off and November was ¾c off. Winnipeg October today opened 1c higher at $1.60 bid. Buenos Ayers October flaxseed closed last night 1⅜c lower at $1.71⅝. London Calcutta August and September closed today unchanged at $2.11¾.

Cash Sales Friday.

No. 1 northern, 2,000 bu, to arrive	$ .94⅞
No. 1 northern, 2,000, to arrive Sept. 20	.95¼
No. 1 northern, 1 car, to arrive	.94¾
No. 1 northern, 3 cars	.95
No 1 northern, 2 cars	.96
No. 1 northern, 2,000 bu, to arrive Aug	.95⅞
No. 1 northern, 3,000 bu, to arrive Aug	.96
No. 1 northern, 2,000 bu, to arrive, Aug	.96⅛
No. 1 northern, 3,000 bu, to arrive, Sept. 15	.94⅝
No. 1 northern, 5,000 bu, to arrive, Sept. 10	.94¾
No. 3 northern, 1 car	.91¾
No. 3 northern, 2 cars	.91½
No grade, 3 cars	.93½
No grade, 1 car	.91
Flax, 1 car, No. 2	1.74
No. 1 durum, 1 car	.96
No. 1 durum, 3,000 bu, to arrive Sept. 15	.95¾
No. 1 durum, 1,000 bu, to arrive Sept. 15	.95¼
No. 1 durum, 1,300 bu, to arrive Sept	.95
No. 1 durum, 1 car, to arrive	.95⅛
No. 1 durum, 2,500 bu, to arrive	.95½
No. 1 durum, 3,000 bu, to arrive Aug	.96½
No. 1 durum, 2,000 bu, to arrive Aug	.96
Barley, 1 car	.58
Barley, 2 cars	.58½
Barley, 2 cars	.51
Barley, 2 cars	.37
Barley, 2 cars	.41
Barley, 5 cars	.56
Barley, 4 cars	.53
Barley, 2 cars	.52
Barley, 1 car	.51
Barley, 3 cars	.55
Barley, 1 car	.50
Oats, 3,000 bu, 3-W, to arrive Sept	.31⅛
Oats, 2,000 bu, 3-W, to arrive Sept	.31¾
Oats, 1 car, no grade	.31
Rye, 4 cars	.65½
Rye, 6,500 bu, to arrive	.65⅛
Rye, 1 car, no grade	.55

MARKET GOSSIP

As forecasted in yesterday's Herald, the Duluth Board of Trade late yesterday afternoon adopted a new rule, the purpose of which is to prevent "cornering" any grain and thus unduly raising the price of any option. The rule provides that in case of a failure to make delivery, the actual value of the grain which was to have been delivered shall be determined by a special committee appointed for the purpose, and a settlement made on that basis, instead of the basis of the last quotation on the last day within which delivery was to be made under the contract.

* * *

Minneapolis indemnities: December puts, 91⅝c; calls, 92⅜c.

* * *

Argentine visible supplies: Wheat—This week, 1,668,000 bu; last week, 1,800,000 bu; last year, 1,472,000 bu.

Corn—This week, 8,602,000 bu; last week, 10,166,000 bu; last year, 782,000 bu.

* * *

American primaries—Wheat receipts today, 1,212,000 bu; last year, 795,000 bu; shipments, 601,000 bu; last year, 430,000 bu; corn receipts, today, 388,000 bu; last year, 576,000 bu; shipments, 215,000 bu; last year, 369,000 bu.

* * *

Modern Miller, St. Louis—"The recent frequent rains in soft and hard winter wheat states of the Central West have prevented thrashing, which is not finished, and farmers are waiting for favorable weather to complete this work, so they begin to plow. Many farmers along the Mississippi river and in localities of Missouri are returning sacks, claiming their wheat is about shipped out."

* * *

Duluth car inspection: Wheat—No. 2 northern, 2; No. 3, 2; no grade, 1; winter, 4; total wheat, 9; last year, 30. Corn, 1; last year, none. barley, 2; last year, 5. Rye, 5, last year, 2. Total of all grains, 17; on track, 86.

* * *

The Chicago Paint, Oil and Drug Review says: "Nobody is buying any great volume of oil, only a sufficient quantity to last until the new crop, so that the volume of business is made up of numerous small orders.

"Anyone can see that with oil costing 56c to 58c to make for October and November there is little use in selling it at a loss of from 3c to 5c a gallon. The paint buyers who are firm in their opinion that linseed oil should sell below 50c for October and November would do well to bear this in mind because it will enable them to get a more accurate idea of the situation, especially from the crushers' standpoint. One crusher in the Northwest considers August-September deliveries at 60c for the market. In Minneapolis, as far as future oil is concerned, buyers are holding off and there are no sales being transacted of any moment for those deliveries, so that the market is rather quiet.

"In Chicago, jobbers are quoting pure, raw linseed oil in barrel lots at 67c, and boiled oil at 68c.

"The linseed cake business does not show any material improvement and the price is slightly firmer, being quoted at $29.00@29.50 per ton f. o. b. Minneapolis, while early winter shipments are quoted a little under these figures."

* * *

Clearances—Wheat, 336,000 bu; flour, 24,000 bbl; wheat and flour equal 444,000 bu; corn, 33,000 bu; oats, 6,000 bu.

Broomhall estimates the world's shipments this week, exclusive of North America, at 6,000,000 bu, against 7,416,000 bu last week. Of this total Europe will take about 5,600,000 bu. Arrivals of breadstuffs into the United Kingdom will aggregate 5,200,000 bu. The total shipments last week amounted to 11,472,000 bu, and last year to 10,688,000 bu. He predicts that there will be a good decrease in the quantity on passage to the United Kingdom.

India—Wheat shipments this week amount to 1,168,000 bu; last week, 1,952,000 bu; last year, 1,042,000 bu.

Broomhall estimates the shipments next week at 520,000 bu from the Port of Kurrachee.

Australia — Wheat shipments this week, 1,096,000 bu; last week, 536,000 bu; last year, 1,700,000 bu.

* * *

Bradstreet's clearances—Wheat, 3,338,000 bu; corn, 57,285 bu.

* * *

Cars of wheat received:	Thursday.	Year Ago.
Duluth	9	30
Minneapolis	195	237
Winnipeg	62	35
Chicago	123	144
Kansas City	252	109
St. Louis, bu	204,000	56,000

* * *

Cars of linseed received:	Thursday.	Year Ago.
Duluth	None	None
Minneapolis	4	10
Winnipeg	5	None

* * *

Foreign closing cables: Liverpool—Wheat, ⅞d to 1d higher; corn, 1d to 2d higher; Paris—Wheat, ½c to 1½c up; flour, 1c to 1¾c up; Berlin—Wheat, ⅞c higher; Budapest—Wheat, 1¼c higher; Antwerp—Wheat, ⅝c higher.

AMERICAN WHEAT MARKETS, AUGUST 23, 1912.

Sept.—	Open.	High.	Low.	Close.	Aug. 22.	Y'r ago.
Duluth	.93¾b	.94¼	.93¾a	.93¾	.93⅜b	1.04¼b
Minneapolis	.91⅝b	.93⅝	.91⅝-⅜	.91⅝-¾	.91½a	1.01⅝-¾a
Chicago	.94-⅛	.94¼	.93⅝	.93¾	.93⅝a	.90⅛-¼
Winnipeg, Oct.	.93¼-⅜	.93⅜	.93	.93b	.92⅝a	.98
December—						
Duluth	.92¾b	.93⅛	.92¾	.92¾a	.92½b	1.03⅜b
Minneapolis	.92½-¾	.92⅝-⅞	.92	.92-⅛a	.92⅝-¼b	1.02⅞
Chicago	.93½-⅜	.93⅞	.93-⅛	.93⅛b	.93b	.94⅝-¾
Winnipeg	.90	.90⅛	.89⅞	.89⅞	.89⅞b	.97⅜b
May—						
Minneapolis	.97	.97¼	.96⅝-½	.96⅝-½a	.96½a	....
Chicago	.97⅛-½	.97⅝	.96⅞-97	.96⅞-97	.96⅞b	....

DULUTH DURUM MARKET.

	Open.	High.	Low.	Close.	Aug. 22.	Y'r ago.
Sept.	.95	.95¼	.95	.95	.94¾b	.99¼
Oct.	.93¾b	.....	.....	.93¾	.93½b	....
Dec.	.....	.....	.....	.88n	.88n	....

DULUTH LINSEED MARKET.

	Open.	High.	Low.	Close.	Aug. 22.	Y'r ago.
Sept.	.....	1.76	1.75½	1.75½b	1.76b	2.14a
Oct.	1.69a	1.69	1.68½	1.69	1.69	2.01a
Nov.	1.67a	1.67	1.66¼	1.67	1.67	2.00
Dec.	1.64b	1.64½	1.64	1.64b	1.64½b	....

Duluth close: New wheat—On track: No. 1 northern, to arrive August, 95¾c; No. 1 northern to arrive, 94¾c; No. 1 northern to arrive Sept. 15, 94¼c; Montana No. 2 hard to arrive, 91⅝c; September, 93¾c; December, 92¾c asked; May, 97¼c bid. Durum—On track: No. 1, 96c; No. 2, 92c. To arrive: No. 1, 96c; No. 2, 92c; No. 1 to arrive Sept. 15, 95½c; No. 2 to arrive Sept. 15, 91½c; September, 95c; October, 93¾c; December, 88c nominal. Linseed—On track and in store, $1.85½; to arrive, $1.79½; September, $1.75½ bid; October, $1.69; November, $1.67; December, $1.64 bid. Oats, on track, 32½c; to arrive August and September, 30⅞c. Rye, on track, 65½c; to arrive August and September, 65½c. Barley, on track, 37-66c.

Elevator receipts of domestic grain—Wheat, 7,073 bu, last year 10,958 bu; barley, 5,571 bu, last year 19,219 bu; flax, 1,976 bu, last year 44 bu; rye, 10,197 bu, last year 4,727 bu; oats, 964 bu, last year 1,302 bu.

Shipments of domestic grain—Wheat 750 bu, last year 27,526 bu; oats, 3,659 bu, last year 9,487 bu; barley, 66 bu, last year none; rye, 25 bu, last year none.

Elevator receipts of bonded grain—Oats, 1,251 bu.

Shipments of bonded grain—Wheat, 15,488 bu.

CHICAGO MARKET.

Wheat Opens Strong on Higher Cables and Foreign Weather.

Chicago, Aug. 23.—Wheat opened strong today, influenced by higher cables due to unfavorable weather in the United Kingdom and smaller Argentine shipments. Scattered commission buying marked the early trades and a quantity of December delivery was disposed of at an advance of ⅝c.

Covering by shorts supplemented by lighter Northwest receipts held the market fairly firm. Selling pressure toward the end weakened values. The close was steady at nearly bottom prices. December finished ⅛c higher at 93⅛c, a shade removed from the bottom after having touched 93⅞c.

The start was from ⅜c to ⅝c higher, December opening ½c to ¾c up at 93½c to 93¾c and resting at 93⅝c. September started ⅜c to ½c higher at 94c to 94⅛c, advanced ⅛c and reacted to 94c.

Cash prices fell later, offerings filling all demands and values weakened in all deliveries. The close was weak with December ½c lower at 54c.

Cash demand held good in corn and with wheat strength made a firm market. Opening prices were from ⅛c to ⅝c higher. September led with a start ⅜c to ⅝c up at 72⅞c to 73⅛c, keeping within the opening limits in the early trades. December opened ⅛c@¼c to ½c higher at 54⅝@54¾c to 55c and rested at 54⅝c.

Buyers were plenty in oats and the opening was firm from a shade down to ⅜c higher. December started ⅛c to ¼c higher at 33c to 33⅛c and rested at 33c.

Higher prices for live hogs tilted provisions upward, the initial advance being from 5c to 7½c. January was a favorite purchase, particularly for export. October products opened uniformly 5c higher with pork $18; lard, $10.95, and ribs, $10.97½.

Cash grain: Wheat—No. 2 red, $1.04½@1.06; No. 3 red, 94c@$1.04½; No. 2 hard, 95@96c; No. 3 hard, 94@95c; No. 1 northern, 98c@$1.02; No. 2 northern, 96c@$1.00; No. 3 northern, 94@96c; No. 2 spring, 95@99c; No. 3 spring, 93@97c; No. 4 spring, 88@95c; velvet chaff, 90@96½c; durum, 90@95c.

Corn — No. 2, 81@84c; No. 2 white, 81@84½c; No. 2 yellow, 81@84¼c; No. 3, 80@83¾c; No. 3 white, 81@84¼c; No. 3 yellow, 81@84c; No. 4, 79@82½c; No. 4, 79@82½c; No. 4 white, 80½@83c; No. 4 yellow, 80½@83¼c.

Oats — No. 2 white, 34½@35¼c; No. 3 white, 33½@34¼c; No. 4 white, 32½@33½c; standard, 34¼@34½c.

No. 2 rye, 73½c; barley, 40@70c; timothy seed, $4@6; clover seed, $10@16.50.

Wheat—	Open.	High.	Low.	Close.
Sept	.94-⅛	.94¼	.93⅝	.93¾
Dec	.93½-¾	.93⅞	.93-⅛	.93⅛
May	.97⅛-½	.97⅝	.96⅞-97	.96⅞-97
Corn—				
Sept	.72⅞-73⅛	.74	.71⅞	.72⅝
Dec	.54⅝-¾-55	.55	.53⅞	.54
May	.53⅝-⅞	.54	.53-⅛	.53⅛
Oats—				
Sept	.32⅝-⅜	.32¾	.32⅜-½	.32⅜-½
Dec	.33-⅛	.33¼	.32⅞	.32⅞
May	.34⅞-35⅛	.35¼	.34⅞	.34⅞
Pork—				
Sept	17.95	17.95	17.87½	17.87½
Oct	18.00	18.05	17.97½	17.97½@18
Jan	19.05	19.15-17½	19.05	19.10
Lard—				
Sept	10.85	10.95	10.82½	10.95
Oct	10.95	11.05	10.92½	11.05
Jan	10.67½	10.72½	10.62½	10.72½
Short Ribs—				
Sept	10.95	10.95	10.90	10.92½
Oct	10.95-97½	10.97½	10.92½-95	10.97½
Jan	10.23½-15	10.17½	10.12½	10.12½

MINNEAPOLIS MARKET.

Wheat Remains in Narrow Range and Trading Is Light.

Minneapolis, Minn., Aug. 23.—The wheat market remained in narrow range and trading was light. Weather fair over Northwest. September closed ⅛@¼c higher than yesterday. December ⅛c lower and May unchanged to ⅛c lower. Local elevator stocks decreased 175,000 bu for the week.

Cash wheat in good demand and market steady to trifle firmer. No. 1 northern blue stem sold 6@8c above September, and velvet chaff for 1@2c above.

Millstus—Shipments, 2,070.

Wheat—September opened 91¾c; high, 92⅛c; low, 91⅝@91¾c; closed, 91⅝@91¾c. December, 92½@92¾c; high, 92¾@92⅞c; low, 92c; close, 92@92⅛c. May opened 97c; high, 97¼c; low, 96⅜@96½c; close, 96⅜@96½c. Closing cash prices: No. 1 hard, $1.00⅛; No. 1 northern, 92⅝@99⅝c; to arrive in August, 95⅝c; No. 2 northern, 88⅝@96⅝c; to arrive by Sept. 15, 93⅝c; No. 3 wheat, 86⅜@93⅝c; No. 3 yellow corn, 77½@78½c; No. 3 white oats, 30½@31½c; No. 2 rye, 62½@65c; bran in 100-lb sacks, $18.50@19.50.

Flour prices lowered again today demanding, but not as keen as it was. Shipping directions on old orders coming forward freely.

Shipments, 53,849 bbl. Leading local patents in wood, f. o. b. Minneapolis, $4.65@4.95. Other patents, $4.50@4.85. First clears, $3.50@3.80. Second clears, $2.50@2.80.

Flax—Receipts, 4 cars; year ago, 10; shipments, 3. Demand strong for light flax receipts. Spot No. 1 seed sold for 10c above Duluth September. Closing price, $1.85½.

Barley—Receipts, 45 cars; year ago, 52; shipments, 53. Demand only fair for barley and market quoted steady. Closing range, 37@66c.

New York Grain.

New York, Aug. 23.—Closing: Wheat—September $1.01⅞@1.02; December, $1.01@1.01⅛.

Corn and Wheat Bulletin.

For the twenty-four hours ending at 8 a. m., Friday, Aug. 23:

STATIONS.	State of Weather	Temperature *Maximum	Temperature †Minimum	Rainfall, Inches and hundredths
Minneapolis	Clear	74	52	0
Campbell	Pt. Cloudy	74	46	0
Crookston	Pt. Cloudy	68	46	0
Detroit City	Cloudy	72	40	0
Halstad	Clear	72	44	0
New Ulm	Cloudy	76	50	0
Park Rapids	Cloudy	68	42	0
Rochester	Clear	72	48	0
Winnebago City	Pt. Cloudy	76	50	0
Worthington	Pt. Cloudy	74	50	0
Aberdeen	Pt. Cloudy	80	54	0
Mitchell	Clear	80	54	0
Pollock	Clear	84	54	0
Redfield	Clear	78	56	0
Sioux Falls	Pt. Cloudy	78	52	0
Watertown	Clear	70	50	.01
Yankton	Clear	80	56	0
Amenia	Clear	78	46	0
Bottineau	Clear	76	50	0
Dickinson	Clear	80	54	0
Fessenden	Clear	78	50	0
Grafton	Pt. Cloudy	70	42	0
Jamestown	Clear	72	50	.10
Langdon	Cloudy	66	44	0
Larimore	Clear	70	46	0
Lisbon	Clear	78	50	.02
Minot	Clear	76	54	0
Napoleon	Cloudy	76	50	0
Pembina	Cloudy	68	44	0
Billings	Clear	92	42	0
§Duluth	Clear	66	44	0
§Moorhead	Clear	72	50	0
§St. Paul	Clear	72	52	0
§La Crosse	Clear	..	52	0
§Huron	Clear	80	56	0
§Pierre	Clear	80	62	0
§Rapid City	Clear	84	64	0
§Bismarck	Clear	80	54	0
§Devils Lake	Clear	70	52	0
§Grand Forks	Cloudy	..	44	0
§Williston	Clear	84	58	0
§Havre	Clear	86	64	0
§Miles City	Clear	88	58	0
§‡Minnedosa	Cloudy	66	48	.02
§‡Winnipeg	Raining	..	44	.01
§‡Qu'Appelle	Pt. Cloudy	78	54	.01

REMARKS—Showers fell over Ohio, Kentucky, Indiana, Illinois, Michigan, Eastern Wisconsin, Manitoba, Saskatchewan and scattered portions of the Dakotas.

H. W. RICHARDSON,
Local Forecaster.

‡—Not included in the district average. §—Maximum of yesterday, minimum of last night. *—Highest yesterday. †—Lowest for twenty-four hours, ending 8 a. m., seventy-fifth meridian time.

NOTE—The average highest and lowest temperatures are made up at each center from the actual number of reports received, and the average precipitation from the number of stations reporting 0.10 inch or more. The "state of weather" is that prevailing at time of observation.

South St. Paul Livestock.

South St. Paul, Minn., Aug. 23.—Cattle receipts, 1,300; killers weak; steers, $6.00@8.50; cows and heifers, $3.25@7.00; calves, steady, $3.00@8.00; feeders, steady, $3.50@6.25. Hogs receipts, 700, steady to 5c higher; range, $8.00@8.35; bulk, $8.10@8.25. Sheep receipts, 3,300; sheep strong; lambs, steady; lambs, $3.00@6.25; wethers, $3.50@3.85; ewes, $1.25@3.50.

ADVANCES IN STOCKS

Irregular Tendency During the Early Session and Trading Dull.

Higher Prices Prevailed After Noon and the Close Was Firm.

New York, Aug. 23.—The irregular tendency which followed today's opening of the stock market was maintained throughout the early session, with the usual dullness after initial activity. Over night news was not of especial interest, aside from the prospects of an early adjournment of congress, and the rumored suit of the government against the American Telephone and Telegraph company. Shares of the latter company fell a full point, and other early losses included fractional declines in Lehigh Valley, Erie first preferred and minor specialties. The market soon reversed its course selling at a level generally above yesterday's close, and as suddenly fell back again. Bonds were irregular.

First prices in the stock market today showed no changes of importance, but these were followed by a drooping tendency in Union Pacific, American Telephone, Erie first preferred and a few other active issues. The only noteworthy gain was a 1-point advance in Western Maryland.

The list soon recovered from its declining tendency, gains over the previous days close being general with strength in certain specialties.

Higher prices prevailed after midday. Union Pacific and Amalgamated gained a point and many other issues substantial fractions.

The market closed firm. The final hour was marked by great dullness, but prices crept slowly upward, until they recovered the highest general average of the day. A striking exception was Northwestern, which sold off 2 points.

New York stock quotations furnished by Gay & Sturgis, 320 West Superior street.

STOCKS—	High.	Low.	Close.	Aug 22
Amalgamated	88¼	87⅝	88	87¼
Anaconda	45¾	45¼	45¾	45
Agricultural Chemical	60¼	59⅞	60¼	60
American Telephone Co.	145⅝	144⅞	145⅛	145⅝
American Beet Sugar	72½	72½	72½	72½
American Smelting	87⅞	86⅞	87½	86⅝
American Locomotive	45⅞	45⅝	45⅝	45⅝
Atchison	109	108½	108¾	108¾
Baltimore & Ohio	107½	107½	107½	107
Brooklyn Rapid Transit	92	92	92	91¾
Canadian Pacific	275½	274⅞	275⅜	174⅝
Car Foundry	61¼	61⅛	61⅛	60⅝
Colorado Fuel Iron	32¼	32¼	32¼	32¼
Chesapeake & Ohio	82	82	82	81¾
Consolidated Gas	146⅝	145½	146	145¼
Central Leather	29⅛	29⅛	29⅛	29⅛
Denver & Rio Grande	34⅞	34⅞	34⅞	35
Erie	37⅜	36⅝	37⅜	36¾
do 1st	53⅝	53⅛	53½	51⅞
Great Northern pfd	139½	138⅝	138⅝	138¾
Great Northern Ore	45	44⅝	45	45⅛
General Electric	182	182	182	182
Guggheimer	58⅝	58⅝	58⅝	57⅝
Interborough	20⅛	20	20	20½
do pfd	59⅜	58⅞	59⅜	59⅜
Lehigh	169⅝	168⅞	169¾	169
Louisville & Nashville	167	166½	166¾	167
Missouri, Kansas & Texas	28⅝	28⅜	28⅝	28⅝
Missouri Pacific	38⅜	38⅜	38⅜	38⅜
New York Central	116	115⅝	115⅝	115½
Northern Pacific	127¼	128⅜	128⅜	127½
Norfolk & Western	117½	117½	117½	117½
National Lead	58⅞	58⅞	58⅞	58⅞
Ontario & Western	38½	37⅝	37⅝	38⅜
Pennsylvania	125	124⅝	124⅜	125
Bethlehem Steel	41	40⅝	41	40½
Pressed Steel	38	37½	38	37½
Pacific Telephone	50⅝	50⅝	50⅝	51
Reading	169½	168⅝	169½	168⅞
Rock Island	25¾	25⅝	25¾	25½
Republic Steel & Iron	28⅞	28⅞	28⅞	28¾
Rubber	51⅝	51⅜	51⅝	51⅝
Southern Pacific	111½	111	111¼	111⅛
Sugar	128	128	127½	128
Southern Railway	30⅝	30¼	30⅝	30⅝
St. Paul	106½	105⅝	105⅞	105⅝
Union Pacific	170⅞	170¼	170½	170¼
Steel common	74	73½	73⅝	73⅝
do pfd	113	112⅞	113	112⅝
Wabash pfd	14	14	14	14
Western Union	82	82	82	82
Westinghouse	87¾	87	87¾	88

Total sales, 289,200.

BOSTON COPPER STOCKS

The Boston stock quotations furnished by Gay & Sturgis, 326 West Superior street.

Listed Stocks—	Bid.	Asked.
Adventure	8	8½
Ahmeek	340	350
Algomah	6¼	6½
Allouez	45½	46
Amalgamated	87¾	88
Arcadian	3½	4
Arizona Commercial	5 5-16	5⅜
Boston & Corbin	6¾	7
Butte & Ballaklava	3	3½
Butte & Superior	43	43½
Chino	38¼	38¾
Calumet & Arizona	79½	79¾
Calumet & Hecla	550	555
Centennial	22½	23
Copper Range	59¼	59½
Daly West	4¾	5
East Butte	13½	13⅞
Franklin	11½	11¾
Giroux	5⅝	5¾
Granby	54¾	55
Greene Cananea	10⅛	10¼
Hancock	29¼	29¾
Indiana	18	18½
Inspiration	18¾	19¼
Isle Royale	36	36½
Keweenaw	1½	1¾
Lake	35½	36
La Salle	6¼	6¾
Mayflower	12¾	13
Mass	7	7½
Miami	29½	29⅝
Michigan	2⅛	2¾
Mohawk	67½	68
Nevada Consolidated	22½	22¾
Nipissing	7 15-16	8 1-16
North Butte	33⅛	33¼
North Lake	5¼	5½
Old Dominion	58½	59½
Ojibway	4	4½
Osceola	118½	119
Pond Creek	18	18⅛
Quincy	91½	92
Ray Consolidated	21½	21¾
Shannon	16¾	17
Shattuck	20¼	20⅞
Shoe Machinery	54	54¼
Superior & Boston	2	2 1-16
Superior Copper	46⅞	47
Swift	107¼	107½
Tamarack	42	44
Tuolumne	2⅞	3
U. S. Mining, common	45⅜	45¾
Utah Consolidated	12	12½
Utah Copper	65¼	65⅝
Victoria	3	3¼
Winona	5	6
Wolverine	107	107½
Zinc	30	30⅛
Unlisted Stocks—		
Arizona & Michigan	5c	15c
Bay State Gas	23c	25c
Begole	1½	2
Bohemia	3¾	4
Boston Ely	1⅞	2
Cactus	8c	13c
Calavaras	2⅝	3
Calumet & Corbin	....	10c
Chemung	4½	6
Chief Consolidated	1 15-16	2
Corbin Copper	95c	98c
Cortez	1	1⅛
Crown Reserve	3¼	3½
Davis Daly	2¼	2⅜
Dobie	⅛	⅜
Dome Extension	14c	19c
First National	2	2⅛
Goldfield Consolidated	3¾	4
Hollinger	12c	13c
La Rose	2⅞	3
Mines Company of Am.	3	3¼
Montana	1 15-16	2⅛
New Baltic	2⅞	3
Ohio Copper	75c	80c
Oneco	1⅞	2
Houghton	9⅛	9⅝
Porcupine Gold	27c	30c
Preston	2c	6c
Raven	29c	33c
Butte & London	28c	31c
South Lake	9¾	10
Southwestern Miami	5¾	6½
Superior & Globe	....	15c
Temiskaming	37c	40c
Tonopah	7	7¼
Tonopah Belmont	9¾	10
Tonopah Extension	2⅝	2⅞
United Verde Extens'n.	40c	41c
West End	1⅝	1 13-16
Wettlaufer	34c	38c
Yukon	3⅝	4

Cotton Market.

New York, Aug. 23.—The cotton market opened barely steady at a decline of 4 to 7 points in sympathy with lower Liverpool cables, but rallied to about, or a shade over, last night's closing figures right after the call on renewed covering for over the week-end or the forthcoming credit on reports. The advance was soon checked, however, by reports of good rains in Central Texas and prices eased off 3 or 4 points from the best in consequence. The official forecast for generally fair weather in Texas checked the selling movement and the market was quiet but more or less unsettled during the middle of the morning.

Spot closed quiet; middling uplands, 11.70; middling gulf, 11.95; sales, 100 bales.

Futures closed steady. Closing bids: August, 11.01; September, 11.02; October, 11.24; November, 11.28; December, 11.33; January, 11.23; February, 11.29; March, 11.35; May, 11.45.

New York Money.

New York, Aug. 23.—Money on call steady, 2⅜@2⅞ per cent; ruling rate 2⅞; closing bid 2½; offered at 2¾. Time loans steady; 60 days, 3¾ per cent and 90 days, 4; six months 4½@4¾ per cent.

Close: Prime mercantile paper, 5@5½ per cent. Sterling exchange easy, with actual business in bankers' bills at $4.84.50 for sixty-day bills, an dat $4.87.20 for demand. Commercial bills, $4.83¾. Bar silver, 62¼c. Mexican dollars, 48c. Government bonds, steady; railroad bonds easy.

Chicago Livestock.

Chicago, Aug. 23.—Cattle—Receipts, 1,500; market dull, weak; beeves, $5.85@10.50; Texas steers, $5.00@6.85; western steers, $6.25@8.85; stockers and feeders, $4.30@7.40; cows and heifers, $2.65@8.10; calves, $6.50@10.25. Hogs—Receipts, 9,000; market strong, 5c to 10c higher than yesterday's average; light, $8.15@8.75; mixed, $8.00@8.75; heavy, $7.85@8.67½; rough, $7.85@8.05; pigs, $5.50@8.15; bulk of sales, $8.20@8.65. Sheep—Receipts, 8,000; market steady to 10c up; native, $3.25@4.35; western, $3.25@4.35; yearlings, $4.40@5.40; lambs, native, $4.50@7.20; western, $4.50@7.35.

Midway Horse Market.

Minnesota Transfer, St. Paul, Minn., Aug. 23.—Barrett & Zimmerman report: The market less active than earlier in the week, the demand centering on big young draft horses, several shipments of which were made to points in Michigan and Wisconsin. A number of farmers were on the market filling small orders for horses for work in the harvest fields. Receipts, which were comparatively light, included about fifty head of draft and general purpose horses. Values as follow:

Drafters, extra	$195@250
Drafters, choice	120@190
Drafters, common to good	95@115
Farm mares and horses, extra	140@175
Farm mares and horses, choice	120@140
Farm horses, common to good	70@115
Delivery	120@210
Drivers and saddlers	110@200
Mules, according to size	150@240

London Stocks.

London, Aug. 23.—American securities were quiet and featureless during the early trading today. At noon prices ranged from unchanged to ¼ higher than yesterday's New York closing.

THE PRODUCE MARKETS.

Quotations given below indicate what the retailers pay to the wholesaler, except the hay list, which gives what the farmers receive from the jobbers.

GRAPE FRUIT—	
California seedless, per box	$5.25@$5.75
ORANGES—	
California valencias, fancy, according to size	4.50@ 5.00
CALIFORNIA LEMONS—	
Extra fancy, per box	6.50
FRUITS—	
California plums, 4-basket crate	1.50@ 1.65
California yellow free-stone peaches, per box	90@ 1.00
California Bartlett pears, per bu box	2.25@ 2.50
Washington apricots, per crate	1.25
Blue grapes, 10 lb baskets	.30
California white seedless and Malaga grapes, per crate	1.75
BERRIES—	
Blueberries, 16 qt case	1.75@ 2.00
APPLES—	
New, 1912 stock, per box	1.75
Fancy variety apples, bbl	3.75@ 4.00
Crabapples, per box	2.25
WATERMELONS—	
Missouri's, each, according to size	25@ .30
CANTALOUPS—	
Arizona, standard crate	2.75
Indiana gem melons, per basket	.85
CELERY—	
Kalamazoo, doz	.35
Michigan, 4-doz boxes	1.25
BANANAS—	
Port Limon, per lb	.04½
TOMATOES—	
Home-grown, per bu	1.75@ 2.00
BUTTER—	
Creamery butter, per lb	.27
Dairy, per lb	.22@ .23
CHEESE—	
Twins	.16½
New York twins	.18
Block Swiss, per lb No. 1	.19
Wheel Swiss, per lb	.20
Primost	.07
Brick cheese, per lb	.16
EGGS—	
Fresh	.22@ .23
SUGAR—	
Cane granulated sugar, 100 lb	5.48
Beet granulated sugar, 100 lb	5.38
CABBAGE—	
Home-grown cabbage, 100 lb crate	1.50
FRESH VEGETABLES—	
Minnesota lettuce, head, per bu	1.25
Beans, wax, bu baskets	1.25
Parsley, per doz	.35
Garlic, new Italian, per lb	.12
Radishes, per doz	.25
Minnesota cucumbers, per doz	.25
Minnesota cucumbers, per bu	1.25
Peppers, per bu	1.75
Minnesota green onions, per doz	.17
Minnesota spinach, per bu	.60
New beets, per doz bunches	.25
New carrots, per doz bunches	.25
Iowa yellow onions, per 70-lb sack	1.75
Iowa red onions, per 100-lb sack	2.00
Minnesota peas, bu	1.25
Minnesota cauliflower, per bu	1.90
Minnesota green corn, per doz	.15@ .16
Summer squash, per bu	1.25
ROOTS—	
New beets, per bu	.65
New carrots, per bu	1.00
New turnips, per bu	.50
New rutabagas	.65
POTATOES—	
New, bu	.60
Sweet, bu	2.25
MISCELLANEOUS—	
Beans, navy, per bu	3.50
Beans, brown, per bu	3.50
MEATS—	
Beef, per lb	.8@ .14½
Mutton, per lb	.8@ .09
Pork loins, per lb	.15@ .16
Veal, per lb	.9@ .12
Lamb, per lb	.11@ .13
Lard, per lb	.11⅝
DRESSED POULTRY—	
Hens, per lb	.14@ .15
Geese, per lb	.16
Dry picked turkeys	.22
Stag roosters	.13@ .14
Broilers, per lb	.19@ .20
LIVE POULTRY—	
Hens, per lb	.15
Broilers, per lb	.17@ .18
Stag roosters	.12@ .14
HAY—	
No. 1 prairie	$12.00
No. 2 prairie	11.00
No. 1 timothy, per ton	14.50
No. 2 timothy, per ton	13.50
No. 1 mixed timothy, per ton	13.50
No. 2 mixed timothy hay, per ton	13.00

Chicago.

Chicago, Aug. 23.—Butter, firm; receipts, 7,704 tubs; creamery extras, 25c; extra firsts, 24c; firsts, 23½c; seconds, 22½c; dairy extras, 23c; firsts, 22c; seconds, 21c; ladles, No. 1, 21½c; packing, 20c. Eggs—Steady; receipts, 6,085 cases; at mark, cases included, 17½c; ordinary firsts, 18c; firsts, 20c. Cheese—Steady; daisies, 15¼@15½c; twins, 14¾@15c; young Americas, 15½@15¾c; long horns, 15½@15¾c. Potatoes—Steady; receipts, 35 cars; Wisconsin, 50@55c; Minnesota, 58@62c; Jersey, 85@90c. Poultry—Alive, steady; turkeys, 12c; chickens, 13c; springs, 16½c. Veal—Steady; 9@13c.

New York.

New York, Aug. 23.—Butter—Steady; receipts, 9,881 tubs; creamery extras, 26@26½c; firsts, 25@25½c; state dairy tubs, finest, 25c; process extras, 21@24½c; firsts, 23@23½c; June make, firsts, 22½c; factory, current make, firsts, 21½@22c. Cheese—Firm; receipts, 2,884 boxes; state whole milk, new, specials, white, 16@16¼c; do, colored, 16¼c; do, average fancy, white, 15¾c; do, colored, 15¾@16c; do, under grades, white or colored, 14@15½c; daisies, new, best, 16¾c; skims, 4@13½c. Eggs—Steady; receipts, 14,865 cases; fresh gathered, extras, 25@26c; extra firsts, 23@24c; firsts, 21½@22½c; fresh gathered dirties, No. 1, 18½@19c; fresh gathered checks, good to fine, 16½@17c; refrigerator, firsts, season's storage charges paid, 22½@23½c; western gathered, whites, 24@27c.

HIDES, TALLOW AND FURS.

	—Per Lb— No. 1	No. 2.
G. S. steers, over 60 lb	.12	.11
G. S. cows, 25 lb and up, and steers, under 60 lb	.11¼	.10½
G. S. cows, 40 lb and up, branded, flat	.09½	...
G. S. hides and kip, over 10 lb, branded, flat	.08	...
G. S. long-haired kips, 8 to 15 lb	.11½	.10
G. S. veal calf, 8 to 15 lb	.15¾	.14¼
G. S. deacon skins, under 12 lb	.85	.75
G. S. horse hides	3.85	1.30
Green hides and calf 1c to 1¼c less than salted.		
DRY HIDES—	No. 1.	No. 2.
Dry steers, over 12 lb	.18½	.16½
Dry Minnesota, Dakota, Wisconsin and Iowa, over 12 lb	.15	.13
Dry calf, under 5 lb, all sections	.21	.20
TALLOW AND GREASE—	No. 1.	No. 2.
Tallow, in barrels	.05	.04
Grease, white	.04½	...
Grease, yellow and brown	.03½	.03
Ship in tight two-headed barrels to avoid leakage.		
SHEEP PELTS—		
The market is still very dull. Do not look for any better prices on this article until wool conditions become more settled.		
G. S. pelts, large	.75	1.25
G. S. pelts	.35	.60
G. S. shearings	.10	.25
Dry butcher pelts, lb	.11	.12
Dry murrains, lb	.10½	.11
	—Per Lb— No. 1.	No. 2.
LEATHER—		
Texas oak sole A	.43	.41
Hemlock slaughter sole, xx	.35	.34
Hemlock slaughter sole, No. 1	.34	.33
Hemlock dry hide sole	.33	.31
Hemlock harness leather	.40	.42
Oak harness leather	.42	.44

Furs are generally higher.

FURS—	Large.	Medium.	Small.
Skunk, black	$3.50	$2.50	$1.50
Skunk, short stripe	2.50	2.00	1.25
Skunk, long narrow stripe	2.00	1.25	1.00
Skunk, broad stripe and white	1.00	.65	.50
Muskrat, spring	10@20	...	40@70
Raccoon	3.50	2.25	1.50
Mink, dark and brown	7.50	6.00	4.50
Mink, pale	5.50	4.00	3.00
Beaver	9.00	6.00	3.50
Cat, wild	4.50	3.00	2.00
Fisher, dark	25.00	15.00	10.00
Fisher, pale	10.00	4.00	3.00
Fox, red	9.00	6.50	5.00
Fox, dark cross	25.00	20.00	15.00
Fox, pale cross	15.00	12.00	10.00
Fox, silver dark	600.00	400.00	300.00
Fox, silver pale	300.00	200.00	150.00
Wolverines	7.00	6.00	4.50
Otter, dark	20.00	16.00	11.00
Otter, pale	12.00	8.00	4.00
Lynx	30.00	22.00	12.00
Marten, dark	20.00	15.00	10.00
Marten, dark brown and pale	8.50	5.00	3.25
Weasel, white	1.00	.65	.30
Weasel, stained, damaged	.20	.15	.10
Wolf, timber	5.00	3.50	2.00
Bear as to size		3@20	...

Badger, civet and house cat, cross and kit fox.

Notice of Dividend.

Calumet & Arizona Mining company has declared a dividend of one dollar ($1.00) a share, payable Steptember 23rd, 1912, to stockholders of record at the close of the books of the corporation September 6th, 1912.

Transfer books close at the close of business September 6th, 1912, and reopen at the opening of business September 16th, 1912.

GORDON R. CAMPBELL,
Secretary.

HIGHER CLOSES IN THE COPPERS

Most of the active copper stocks today closed somewhat higher, though none made a sensational advance. Hancock closed a little more than a dollar higher and Amalgamated at a gain of almost a dollar. Gains were also made by North American, Carman, Chief Consolidated and Calumet & Arizona. North Butte today reacted late in the session from its recent sensational advance, and closed at a slight decline from yesterday's close. There were also slight losses in Greene Cananea and Red Warrior. The general stock market of New York was fairly strong and the closes were generally higher. The London copper metal closed with spot and futures just where they were at the close of yesterday.

* * *

Gay & Sturgis received from Hall at Boston the following copper closing letter: "The New York market seems to be a good trading one that can be bought on drives, such as we had yesterday, and sold on the sharp rallies. We look for this sort of a market for the present. Amalgamated and Utah Copper were strong, especially the latter, which showed a good advance for the day. Locally there was little interest taken, except in Calumet & Arizona and North Butte. After a good advance in early tradings there were considerable profit-taking on both of these issues. The Lake Superior stocks were neglected and seemed to be in supply around current prices."

* * *

Paine, Webber & Co. received the following closing copper letter from Foster at Boston: "The local market again today showed a heavy volume of trading in coppers. North Butte was the leader, selling as high as 34½ with a reaction at the close to 33½. This reaction was caused by the selling of 2,000 shares on which the trader was taking profits, having bought it when the advance first commenced. Hancock rallied easily on a limited amount of buying. The demand for Calumet & Arizona is steadily increasing and the stock made a new high record on this movement at 80½. The coppers have made so many false starts in the past five years that it is very hard to restore confidence in them and every time the market becomes dull, nervous traders put in selling orders fearing that the movement is over. This selling is well taken care of by new buying and we confidently predict that the present movement will spread out into a broad and general copper market carrying the whole list a great deal higher."

* * *

Closing quotations on the Duluth Stock exchange today were as follows:

Listed Stocks—	Bid.	Asked.
American Saginaw	....	5.87
Butte Alex Scott	11.00	11.50
Butte Ballaklava	3.00	3.50
Calumet & Arizona	79.50	79.75
Cactus	.08	.13
Copper Queen	....	.10
Denn Arizona	5.37	5.75
Duluth Moct	....	2.00
Giroux	5.62	5.75
Greene-Cananea	10.12	10.25
Keweenaw	1.50	1.75
North Butte	33.12	33.25
Ojibway	4.00	4.50
Red Warrior	1.00	1.12
Savanna	....	2.50
Shattuck	20.25	20.37
Warren	....	5.50
Warrior Dev.	.90	1.00
Unlisted Stocks—		
Butte & Ely	.80	.95
Butte & Superior	43.25	43.50
do old	4.32	....
Calumet & Montana	....	.14
Calumet & Corbin	.07	.10
Calumet & Sonora	....	4.62
Carman	.55	.60
Chief Cons.	1.94	2.00
Cliff	.85	.90
Com. Keating	....	.25
Elenita	....	2.50
Keating	2.00	2.12
Mowitza	....	.25
North American	1.00	1.25
San Antonio	....	3.75
St. Mary	....	.10
Sierra	1.06	1.25
Summit	.10	.12
Tuolumne	2.87	3.00
Vermilion	2.37	2.75

Sales—	Shares.	High.	Low.
Keating	200	$2.12	....
Summit	1,000	.10	....
Total	1,200		

TWO WOMEN ARE HELD AS SLAYERS

Efforts to End Marital Troubles With Lead Lead to Cells.

McAlester, Okla., Aug. 23. — Two women accused of having resorted to use of the pistol for the cure of marital ills are in adjoining cells in the McAlester jail today. One of the prisoners, Mrs. Al Turley, is charged with having shot Mrs. Lena Shoemaker at Crowder. Mrs. Shoemaker is dying. The shooting followed Mrs. Turley's declaration that her husband was too attentive to Mrs. Shoemaker.

The other prisoner is Mrs. Samuel Beck. She is accused of having murdered her former husband at Bower. When Beck called at the house where his divorced wife resided, she shot, declaring she feared Beck intended harm to their child.

THE TITLE HE SOUGHT.

Cincinnati Commercial Tribune: A young minister settled over a small country parish was instructed by his parishioners to procure a piano for their use. He did so, telling the dealer to charge the bill for rental to the secretary of the parish. When the bill amounted to $25, the society being unable to pay it, as well as the salary of the pastor, the music dealer dunned the minister for the money, telling him that he assumed the responsibility. The latter replied that he never assumed the responsibility of another, having all he could do to pay his own bills, whereupon the dealer threatened to sue him.

A short time after our friend received a letter from a New York collection agency, to which, as well as several following, he paid no attention until the following short but definite letter came:

"Dear Sir: Unless you remit at once we shall publish you all over the country as a delinquent debtor."

To which he replied:

"Gentlemen: Ever since I entered the ministry I have been struggling for the title of D. D. Go ahead."

The British postoffice controls some 800,000 miles of telephone wires.

In the Roll of Honor prepared by the Financier of New York, the

First National Bank of Duluth

with its CAPITAL and SURPLUS of

Two Million Dollars

stands FIRST among the National Banks of the City of Duluth, and FIRST of all the National Banks in the State of Minnesota, and has moved forward during the year from No. 72 to No. 58 among all National Banks in the United States

A GOOD FIRM TO SHIP YOUR GRAIN TO
ATWOOD-LARSON COMPANY, Inc.
Special attention given to cash grains. We give all shipments our personal attention.
DULUTH. MINNEAPOLIS.

SHIP TO
H. POEHLER CO.
Established 1855.
GRAIN COMMISSION
MINNEAPOLIS. DULUTH.

GAY & STURGIS
BANKERS AND BROKERS,
320 West Superior Street.
Members New York and Boston Stock Exchanges.
SPECIAL ATTENTION TO LOCAL SECURITIES.
R. T. GOODELL, Resident Mgr. W. J. NORTH, Ass't. Manager.
Private Wires to
Boston, New York, Chicago, Houghton, Calumet, Hancock.

PAINE, WEBBER & COMPANY
BANKERS AND BROKERS Alworth Building
MEMBERS { New York Stock Exchange, Boston Stock Exchange, Chicago Board of Trade.
LOCAL STOCKS GIVEN PARTICULAR ATTENTION

BACK TO DEAR OLD DIXIE.

Boston Traveler: A Boston man had for a guest a distant kin from Kentucky, an old school Southerner, who came for a stay of eight or ten days, but who did not stay that number of hours.

Therein lies a tale.

The Boston man took his guest to a hotel for refreshments of the liquid sort. At an adjoining table was seated a party of five men. They were having a good natured bantering match, and in the course of it a term that always means fight in the South was loudly uttered. The Kentuckian, without further ado, slid onto the floor and under the table, while his host looked on with amazement.

A moment later the Kentucky man poked his head out and asked: "Isn't anybody going to shoot?" Satisfied that there was to be no gun play he got onto his chair. He explained his sudden descent to the floor by saying that he was unarmed and that he was in direct line of what he thought surely would be a revolver bullet.

Almost immediately arising, he sorrowfully remarked: "Ah'm powerfully sorry, son, but I cannot stay in a town where such an insult goes by unheeded," and no amount of persuasion could induce him to carry out his contemplated visit, and the next train bore him Dixielandward.

WAIT A LITTLE WHILE.

Boston Transcript: "And what is your last name, little girl?"

"Don't know, sir. I ain't married yet."

The National

Ready-to-Wear for Ladies, Misses and Children

Suits, Coats, Dresses, Skirts, Furs and Millinery...

Our Fall and Winter stock is almost complete. The talk of the town is that our merchandise for this coming season is excellent for quality and price. For the last two weeks our Fall Suits and Coats have been selling very rapidly. Cash buyers are wise—a saving of $10 to $20 by trading at the Reliable Popular Priced Store.

Norfolk Suits, blue and black serges, special for tomorrow.. $12.50

SPECIAL—Chinchilla Coats for Saturday at........ $6.50

Special Offerings for Saturday

Messaline Petticoats	$1.29	Children's Dresses	69c
Sweaters, all wool	$1.98	(Up to $2.00 values)	
Ladies' Handkerchiefs	4c	White Serge Skirts	$1.98
(About 50 doz to clean up.)		Wash Skirts	69c
Silk Hose	29c	Aprons	19c

"SEE THE NATIONAL FIRST."

GLEANED ALONG THE POLICE RUN

The police used a fine drag-net this a. m., about the time chanticleer begins to crow, i. e., daylight, when they began a series of raids on hotels and rooming houses.

The raiders were Lieut. Fritz and Sergeants Butchard and Roberg. Upstairs at 6 East Superior street they arrested four women and two men. Thence they swooped down on the so-called Mormon temple, a block east, and picked up two women of questionable virtue.

Dollie Wilson, the moving spirit at the first place, was booked on a charge of keeping a house of ill fame. Dollie admitted the allegation when brought into police court this morning and was assessed $100, which she paid. Mabel Brooks and Bert Morgan were booked on disorderly charges and forfeited $15 bail each when their names were called by the court officer. Clara Smith and Pearl King were down on the blotter for residing in Dollie's place. They denied that they live there but admitted that they were sleeping in the house when the raid was made. It appeared that Clara had come over from Superior to visit with Pearl and as they had committed no serious offense their cases were dismissed.

Mabel Brooks called at headquarters shortly before the grist was taken into the courtroom. Mabel evidently was not familiar with court procedure. She thought that she could recover her bail money without appearing in court. She thought at first that she would take a chance in court, but when she reached the doorway she changed her mind.

Charles H. James was taken into custody at the same time. He pleaded guilty to visiting a house of ill-fame and paid a fine of $50 and costs.

At the Mormon temple Clara Smith and Irene Smith were picked up. They were billed on disorderly charges, to which they pleaded guilty. Each was assessed $25 and costs. The police reported that they are women from the red light district.

Israel Rosenberg was arrested yesterday afternoon on three complaints charging him with petty larceny. He pleaded not guilty and his trial set for tomorrow morning.

Three different men claimed that he had victimized them on watch deals. It is alleged that they gave Rosenberg their own watches, valued at $5 to $10, and from $5 to $10 in cash each, in exchange for so-called phoney watches. The cases were stamped "Guaranteed for twenty-five years." The police assert that they are cheap timepieces.

* * *

Frank Vandergrift was arrested yesterday afternoon on suspicion of having stolen some men's clothes which he was trying to sell in a second-hand store. He claimed that he had found them in a vacant house at Proctor. The Proctor authorities were notified. If they have no case against him he will be released.

Ollie Lowry, a chauffeur, was arrested early this morning on a charge of being drunk and disorderly. The police reported that he had beaten a woman in Jeanette Palmer's resort in the red light district and later returned and kicked in the door. He will be arraigned in police court this afternoon.

* * *

Frank Fahrman promised to take the pledge and quit drinking when he was arraigned in police court yesterday afternoon on a charge of disorderly conduct, to which he pleaded guilty. His wife and daughter told the court that he made it decidedly unpleasant for them and the other members of the family, but said that the whole trouble was due to his drinking. The case was continued for three months, during which time Fahrman will have an opportunity to conduct himself properly. If no complaints are made against him he will be given a suspended sentence.

* * *

Mrs. Herman Wolfer, who caused the arrest of her husband Tuesday night on a charge of being drunk, said after the case was concluded that she would take her husband back on his promise to leave liquor alone. She is going to give him another trial, during which time he must convince her that he has sufficient will power to totally abstain from intoxicants. She says he is a good husband when sober.

* * *

The police frustrated a burglary at the McClellan Paper company at 14 West Michigan street last night. The door had evidently been forced with a crow bar. It is believed that the prowler saw the officer approaching and made his escape. Nothing was missed.

* * *

Fred Bayha was arraigned in court this morning on a warrant sworn out by W. H. Konkler charging him with violating the health ordinances. He pleaded not guilty and his trial was set for Tuesday morning.

* * *

A lighted cigar stub is believed to have set fire to the bridge at Fortieth avenue west and Oneota street yesterday afternoon. Some one pulled the fire alarm box, but the blaze had been extinguished before the department arrived. A volunteer fireman did the work with a pail of water.

* * *

Vincenzo Vigna, a storekeeper at New Duluth, was arrested this morning on a charge of having assaulted Mrs. Mila Basta. He pleaded not guilty and his trial set for Tuesday morning. According to the story told Prosecutor Wharton, Vigna became angry because she did not settle her account in full. The woman claims that she owed Vigna some $48 and gave him $40 on account. She asserts that Vigna demanded the balance and that he struck her across the mouth when she said she didn't have the money.

* * *

Charles Konasiewicz was given his liberty this morning when his hearing on a charge of abandonment was called in police court. He promised faithfully to quit using whisky and similar beverages and to take care of his family.

* * *

The case against Louis Karpanen, charged with having defrauded D. A. Fitzpatrick of a board bill of $44, was continued for a month in police court today. He was given his liberty. If he settles his obligations in the meantime the court will be more inclined towards leniency.

CANDIDATE FOR PRESIDENCY

Nominee of Socialist-Labor Party Will Visit Duluth.

A nominee for the presidency of the United States will visit Duluth tomorrow.

He is Arthur E. Reimer, candidate of the Socialist-Labor party. Mr. Reimer will probably make a public address in Duluth, but the place has not been decided upon.

Reimer and his party stand for "Abolition of the Wage System and the Establishment of the Industrial Republic." The "industrial republic" implies industrial representation, rather than territorial representation. The Socialist-Labor party is opposed to the Socialist party, which it charges with compromise of Socialist principles for political effect. Mr. Reimer will probably denounce the American Federation of Labor and the Industrial Workers of the World with impartiality, for the Socialist-Labor party charges one with being reactionary and the other with being militantly revolutionary.

ARTHUR E. REIMER.

The Socialist-Labor party was lowest in the scale of seven parties in popular vote in 1908. It cast only 14,021 votes in the United States.

ANOTHER GAVE THE SPECIFICATIONS.

Los Angeles Times: Representative Henry of Texas, continuing his campaign against international marriages, said at a dinner in Washington:

"Old Gobsa Golde's daughter, Lotta Golde, the heiress, was courted very strenuously last month at Monte Carlo by a Spanish grandee.

"Wherever she went—walking on the terrace, lunching at Ciro's, playing in the Casino—the grandee, immaculate in his Poole clothes, was at her elbow.

"The man said to her one evening, between the acts of Dejanire, in the beautiful Salle Garnier:

"'Mees Golde—Lotta—wizout you I cannot exist but one fortnight more!'"

"'You can only exist another fortnight, Don Gusman? But tell me, how you can specify a definite time like that?'

"'Helas, Mees Golde,' said the Spaniard, 'it is not I, it is my creditors, who do ze specifying.'"

SCHOOL DAYS

Will soon be here again, and the children must have some good School Shoes. The growing, romping school feet are always an expensive proposition at best. Parents know all about it. They know, too, the value of—

GOOD SCHOOL SHOES

We have the satisfying kind, with all the styles to please the boy or girl, and back of it, the solid, substantial wear that parents always insist upon.

Leathers of Gun Metal, Calf, Box Calf, Kid and Tans—regular, medium or high cut—solid soles, button, lace or blucher—take your choice at—

$1 $1.25 $2 to $3

SPECIALS FOR TOMORROW

A large lot of Boys' Calf Skin Shoes, with Goodyear welt soles; sizes from 1 to 6; wide widths; made to sell at $3.00; choice, while they last... **$1.95**

Misses' Kid and Calf Skin Shoes, button or lace, sizes to 2.... **$1.39**

TRY A PAIR OF "GITCHE GAMEE" MEN'S SHOES

Wieland Shoe Co

222 WEST FIRST STREET

SAYS WILSON WILL CARRY ILLINOIS

Visitor From Windy City Forecasts a Democratic Victory.

W. H. Carey of Chicago, who is registered at the Holland, is of the opinion that Woodrow Wilson will carry the Republican state of Illinois.

"Disgust over two years of Lorimer and exposures of graft, and the coarse and wanton display of corruption made at the Chicago convention, have disgusted many Republicans with the existing order of things," said Mr. Carey.

"Taft is right at the present time beaten in Illinois, just as he is beaten in other states. How Roosevelt will run is a matter that is causing some speculation; but the growing political opinion is that Wilson will carry the state.

"In Illinois the opinion is growing that those of progressive tendencies will vote for Wilson. The political frameup at Chicago cut off all the support the Republicans could hope for from the progressive element of the party. Col. Roosevelt is always doing the unexpected and he may surprise some of those who are not counting him a serious factor at the present time. But it looks like Wilson in Illinois, for the state party is on the best footing it has been for years, and, then besides, we have the golden opportunity."

Mr. Carey came in on the Juniata and will leave for his home this evening.

THE DOG FOLLOWED HER.

Tit-Bits: Dr. Ronald H. Curtis, the widely known zoologist, said in a recent lecture:

"I take no stock in all these yarns about the disinterested affection of animals. An animal's affection is parasitic—your dog loves you because you feed it. Analyze these yarns about animal affection and they turn out like Sophia's case.

"There was a rich old maid who had an ill-natured cur named Sophia. The old maid died, leaving her fortune to her nephew, who had lived with her. I met the nephew one day and ventured to offer him my sincere sympathy. He said:

"'Yes, it's very sad. And the morning after my aunt's death the dog Sophia also died.'

"'Grief, I suppose?' said I.

"'No,' said he; 'prussic acid.'"

LEGAL NOTICES.

SHERIFF'S EXECUTION SALE—

Under and by virtue of an Execution issued out of and under the seal of the District Court of the State of Minnesota, in and for the Eleventh Judicial District, and County of St. Louis, on the 17th day of July, 1912, upon a Judgment rendered and docketed in said Court and County in an action therein, wherein I. L. Lamm Company, a corporation, was Plaintiff, and H. D. Conway was Defendant, in favor of said Plaintiff and against said Defendant H. D. Conway for the sum of Two hundred twelve and 05-100 ($212.05) Dollars, and 70 cents increased costs which said execution has to me, as sheriff of said St. Louis County, been duly directed and delivered, I have levied upon and will sell at public auction to the highest cash bidder, at the Sheriff's Office in the Court House, in the City of Duluth, in said County of St. Louis, on Wednesday, the 4th day of September, 1912, at ten o'clock in the forenoon of that day, all the right, title and interest that the above named judgment debtor had in and to the real estate hereinafter described on the 15th day of July, 1912, that being the date of rendition of said judgment, or any interest therein which said judgment debtor may have since that day acquired. The description of the property being as follows, to-wit:

South half of Southeast quarter (S½ of SE¼) and Southeast quarter of Southwest quarter (SE¼ of SW¼) of Section Nine (9), Township Sixty-seven (67) North, Range Nineteen (19) West, Fourth Principal Meridian, in St. Louis County, Minnesota.

Dated, Duluth, Minn., July 18th, 1912.

JOHN R. MEINING,
Sheriff St. Louis County, Minn.
By V. A. DASH,
Deputy.

HUGH J. McCLEARN,
Attorney for Judgment Creditor.
604 Torrey Bldg.

D. H., July 19-26, Aug. 2-9-16-23, 1912.

MORTGAGE FORECLOSURE SALE.

Default having been made in the payment of the sum of Three Thousand Four Hundred Thirty-six and 75-100 Dollars ($3,436.75), which is claimed to be due and is due at the date of this notice, upon a certain mortgage duly executed and delivered by John Lindblood and Julia Lindblood, his wife, mortgagors, to Fitger Brewing company, a Minnesota corporation, mortgagee, bearing date the 31st day of October, 1908, and with a Power of Sale therein contained duly recorded in the office of the Register of Deeds in and for the county of St. Louis and State of Minnesota, on the 5th day of November, 1908, at 3:15 o'clock P. M. in Book 261 of Mortgages on Page 145 and duly recorded in the office of the Register of Deeds in and for the County of Itasca and State of Minnesota on the 11th day of November, 1908, at 10:30 o'clock A. M. in Book W of Mortgages on Page 21;

And no action or proceeding having been instituted at law or otherwise to recover the debt secured by said mortgage or any part thereof;

NOW, THEREFORE, Notice is hereby given that by virtue of the Power of Sale contained in said mortgage and pursuant to the statute in such case made and provided, the said mortgage will be foreclosed by a sale of the premises described in and conveyed by said mortgage, viz: All those tracts or parcels of land lying and being in the Counties of St. Louis and Itasca and State of Minnesota, described as follows, to-wit: Lot twenty-five (25), Block Six (6), and Lot Eight (8), Block Six (6), Hibbing, St. Louis County, Minnesota, according to the recorded plat thereof on file and of record in the office of the Register of Deeds for said County, excepting minerals. Also fractional lot One (1), and the East Half of the Northwest quarter and the Northeast quarter of the Southwest quarter of Section Nineteen (19), Township Fifty-nine (59), Range Twenty-one (21). Also the Southeast quarter of the Southwest quarter of Section Twenty-nine (29), Township Fifty-eight (58), Range Twenty-two (22), in Itasca County, and State of Minnesota, with hereditaments and appurtenances, which sale will be made by the sheriff of said St. Louis County at the front door or main entrance of the Court House in the City of Duluth, St. Louis County and State of Minnesota on Monday, the 9th day of September, 1912, at ten o'clock in the forenoon of that day at public vendue to the highest bidder for cash to pay said debt and interest, and the sum of Three Hundred and One and 50-100 Dollars ($301.50) premium on insurance policies, covering the premises first above described at Hibbing, St. Louis County, Minnesota, which said mortgagors failed, neglected and refused to pay, as provided in and by said mortgage, and the sum of One Hundred and 00-100 Dollars ($100.00) attorney's fees as stipulated in and by said mortgage in case of foreclosure, and the disbursements allowed by law, subject to redemption at any time within one year from the date of sale as provided by law.

Dated July 25, 1912.

FITGER BREWING COMPANY,
Mortgagee.
By P. S. ANNEKE,
Secretary.

(Corporation Seal.)
F. C. SCHMIDT,
Attorney for Mortgagee.

D. H., July 26, Aug. 2, 9, 16, 23, 30, 1912.

ADDITIONAL WANTS

From Pages 23 and 24.

BUSINESS CHANCES.

EXCELLENT OPPORTUNITY.

One of the largest cleaning and dyeing establishments in the state is going to branch into the laundry business, and wants an experienced laundry man, one who understands the business thoroughly, to take an interest and have full charge of that end of the business. Only a few thousand dollars to invest necessary. Proposition gilt-edged. A 157, Herald.

BUSINESS CHANCES—FOR SALE—Restaurant and lodging house doing good business and making money can be leased from owner on exceptional terms. Reason for selling, retiring from business. 2531 West Superior street.

BUSINESS CHANCES — FOR SALE—Drugs, sundries and fixtures, established trade, best location in St. Paul, worth $10,000; for quick sale will take $3,600. Fred Mohl. 511 Capital Bank bldg., St. Paul, Minn.

BUSINESS CHANCES—FOR SALE—pool room and barber shop in connection with cigar store, doing good business, selling on account of other business. W. J. Lambert, 427 Chestnut street, Virginia, Minn.

BUSINESS CHANCES—FOR SALE—$15,000 hardware, implement and furniture stock in prosperous city in northwest part of North Dakota. For particulars write Box 143, Ambrose, N. D.

We buy and sell rooming houses, hotels, confectionery and grocery stores and every other kind of business. See us, DULUTH BUSINESS EXCHANGE, 509 Torrey Building.

BUSINESS CHANCE—FOR SALE, TWO chair barber shop, a bargain if taken at once. O. K. Shop, 323 Chestnut street, Virginia, Minn.

BUSINESS CHANCES — FURNITURE and lease of centrally located eleven-room rooming house; a money maker; $550. N 250 Herald.

BUSINESS CHANCES — FOR SALE—Grocery stock and fixtures. 106 West First street.

CLAIRVOYANT AND PALMIST.

DULUTH'S FAVORITE CLAIRVOYANT and palmist, Prof. Girard, 20 W. Sup. St. Six questions answered by mail. $1. Send date of birth.

STOVE REPAIRS.

WE CARRY IN STOCK REPAIRS FOR 10,000 different stoves and ranges. C. F. Wiggerts & Son. 410 E. Sup. St.

CITY NOTICES.

CONTRACT WORK—

Office of Board of Public Works,
City of Duluth, Minn., Aug. 22, 1912.

Sealed bids will be received by the Board of Public Works in and for the corporation of the City of Duluth, Minnesota, at their office in said city, at Ten o'clock A. M., on the Thirtieth day of August A. D. 1912, for grading and otherwise improving Eighth Alley in said city from Seventh Avenue East to Eighth Avenue East, according to plans and specifications on file in the office of said Board.

A certified check for ten per cent of the amount of the bid, payable to the order of the Treasurer of the City of Duluth, must accompany each proposal.

The Board reserves the right to reject any and all bids.

OLOF G. OLSON,
President.

Official:
R. MURCHISON,
Clerk, Board of Public Works.
(Seal)

D. H., Aug. 22 and 23, 1912. D 265.

CONTRACT WORK—

Office of Board of Public Works,
City of Duluth, Minn., Aug. 22, 1912.

Sealed bids will be received by the Board of Public Works in and for the corporation of the City of Duluth, Minnesota, at their office in said city, at Ten o'clock A. M., on the Thirtieth day of August A. D. 1912, for the construction of a sanitary sewer in Eighth Street in said city from the sewer at Eleventh Avenue East to a point 225 feet east of Thirteenth Avenue East, according to plans and specifications on file in the office of said Board.

A certified check for ten per cent of the amount of the bid, payable to the order of the Treasurer of the City of Duluth, must accompany each proposal.

The Board reserves the right to reject any and all bids.

OLOF G. OLSON,
President.

Official:
R. MURCHISON,
Clerk, Board of Public Works.
(Seal)

D. H., Aug. 22 and 23, 1912. D 266.

CONTRACT WORK—

Office of Board of Public Works,
City of Duluth, Minn., Aug. 22, 1912.

Sealed bids will be received by the Board of Public Works in and for the corporation of the City of Duluth, Minnesota, at their office in said city, at Ten o'clock A. M., on the Thirtieth day of August A. D. 1912, for the extension of the sanitary sewer in Woodland Avenue in said city from its present terminus near Hawthorne Street to Niagara Street according to plans and specifications on file in the office of said Board.

A certified check for ten per cent of the amount of the bid, payable to the order of the Treasurer of the City of Duluth, must accompany each proposal.

The Board reserves the right to reject any and all bids.

OLOF G. OLSON,
President.

Official:
R. MURCHISON,
Clerk, Board of Public Works.
(Seal)

D. H., Aug. 22 and 23, 1912. D 267.

CONTRACT WORK—

Office of Board of Public Works,
City of Duluth, Minn., Aug. 22. 1912.

Sealed bids will be received by the Board of Public Works in and for the corporation of the City of Duluth, Minnesota, at their office in said city, at Ten o'clock A. M., on the Thirtieth day of August, A. D. 1912, for grading and otherwise improving Zimmerly avenue in said city from intersection with the county road to Commonwealth avenue, according to plans and specifications on file in the office of said Board.

A certified check for ten per cent of the amount of the bid, payable to the order of the Treasurer of the City of Duluth, must accompany each proposal.

The Board reserves the right to reject any and all bids.

OLOF G. OLSON,
President.

Official:
R. MURCHISON,
Clerk Board of Public Works.
(Seal)

D. H., Aug. 22 and 23, 1912. D268.

CONTRACT WORK—

Office of Board of Public Works,
City of Duluth, Minn., Aug. 22. 1912.

Sealed bids will be received by the Board of Public Works in and for the corporation of the City of Duluth, Minnesota, at their office in said city, at Ten o'clock A. M., on the Thirtieth day of August, A. D. 1912, for the construction of a sanitary sewer in Helm street in said city from Twenty-seventh avenue west to Twenty-sixth avenue west; a combined storm and sanitary sewer in Twenty-sixth avenue west from Helm street to Railroad alley, and in Railroad alley from Twenty-sixth avenue west to a connection with the combined sewer in Twenty-eighth avenue west, according to plans and specifications on file in the office of said Board.

A certified check for ten per cent of the amount of the bid, payable to the order of the Treasurer of the City of Duluth, must accompany each proposal.

The Board reserves the right to reject any and all bids.

OLOF G. OLSON,
President.

Official:
R. MURCHISON,
Clerk Board of Public Works.
(Seal)

D. H., Aug. 22 and 23, 1912. D270.

SITUATION WANTED—MALE.

SITUATION WANTED AT BOOKKEEPING, office work or assistant shipping clerk, by Finnish gentleman; can speak Finnish and English; references. Address B 143, Herald.

SITUATION WANTED — BY TRUSTworthy young man who has had experience at stenographic work, and who is not afraid of work; can furnish references. J 146, Herald.

SITUATION WANTED — YOUNG MAN with good education and a business experience, would like a position as stenographer or office man. S 396, Herald.

SITUATION WANTED—BY MAN AND wife in hotel or logging camp, or will work single; well experienced. 224 Railroad street, second floor.

SITUATION WANTED—YOUNG MAN, 26, desires position as bookkeeper assistant or general office clerk. Best references. V 175, Herald.

SITUATION WANTED—BY YOUNG married man as clerk in retail hardware store; eighteen years' experience. W 389, Herald.

SITUATION WANTED—BY MAN AND wife as cooks in logging camp. August Route, R. 3, Box 73, Rush City, Minn.

SITUATION WANTED—FEMALE.

SITUATION WANTED — GRADUATE nurse desires position as nurse to invalid lady or gentleman; nervous and slight mental cases a specialty; high recommendations; eleven years' experience; terms according to case. N 155, Herald.

SITUATION WANTED — BY AN American lady as housekeeper in widower's family; capable of caring for children and home. Mrs. F. E. James. 523½ West Superior street.

SITUATION WANTED — BY YOUNG widow lady with girl 8 years old as housekeeper for widower with children or will work out in city. G 162, Herald.

SITUATION WANTED—AS CASHIER or general office work; experienced in bookkeeping, references. W 156, Herald.

SITUATION WANTED—AS STENOGrapher or cashier by young lady; can furnish good reference. L 159, Herald.

SITUATION WANTED — COMPETENT dressmaker would like work by day, at once. Address, O 154, Herald.

LACE CURTAINS neatly laundried, 35c to 40c per pair. Mrs. Wild, Lincoln 137-A; 2728 West Michigan street.

SITUATION WANTED—WORK BY the day washing and cleaning. Melrose 2267.

HORSES, VEHICLES, ETC.

HORSES! MULES! HORSES!
BARRETT & ZIMMERMAN'S
MIDWAY HORSE MARKET.
THE LARGEST IN AMERICA.
500 to 800 head of horses and mules constantly on hand; fresh horses arriving from the country every day. If you need draft horses, general purpose horses, delivery horses, or horses and mules for railroad construction we can fill your order. Private sales daily. Part time given if desired. See our horses before you buy. We can save you money.
BARRETT & ZIMMERMAN'S
MIDWAY HORSE MARKET,
ST. PAUL, MINN.

HORSES! 100 HORSES!
Drafters, delivery, farm horses and mares. Fine drivers and ponies. Our prices are the lowest; part time given. We buy, sell and exchange horses, wagons and harness.
RUNQUIST & CO.,
Sale stable 209 West First street.

FOR SALE—ONE DRIVING HORSE, 6 years old; one young team weighing 2,800 pounds; one cheap team weighing 3,200 pounds. Call Highland car line, opposite wireless station. Al. Honeysett.

WAGONS—CUTTERS—SLEIGHS.
Complete line always on hand; bargains in grocers and butcher wagons. Write for catalogue. L. Hammel Co., 302-308 East First street, Duluth.

FOR SALE—STANDARD BRED MARE, best driver and saddler in city; lady or child can handle her; also fine surrey. Apply J. Christie, Christie building, city.

FOR SALE—HORSE, TWO WAGONS, sleigh, one set of harness. Inquire Abramson's Furniture Store, 310 Central avenue, West Duluth.

FOR SALE—COMBINATION SADDLE horse, 8 years old; weighs about 1,100 pounds. Inquire 143 Sixty-first avenue east. 'Phone 253-K Lakeside.

FOR SALE — GOOD TEAM; WELL matched; 5 and 9 years old; weigh 1,200 each. Julius Christenson, Hawthorne, Wis.

FOR SALE—GOOD STRONG TOP buggy, cheap. 1021 East Sixth street.

FOR SALE—40 horses; all sizes. 28 E. 1st St., Western Sales Stable Co.

FOR SALE—30 HORSES AT ZENITH Sale & Boarding stable, 524 W. 1st St.

CONTRACT WORK—

Office of Board of Public Works,
City of Duluth, Minn., Aug. 22. 1912.

Sealed bids will be received by the Board of Public Works in and for the corporation of the City of Duluth, Minnesota, at their office in said city, at Ten o'clock A. M., on the Thirtieth day of August, A. D. 1912, for grading and paving Twenty-seventh avenue west in said city from Michigan street to Fifth street, according to plans and specifications on file in the office of said Board.

A certified check for ten per cent of the amount of the bid, payable to the order of the Treasurer of the City of Duluth, must accompany each proposal.

The Board reserves the right to reject any and all bids.

OLOF G. OLSON,
President.

Official:
R. MURCHISON,
Clerk Board of Public Works.
(Seal)

D. H., Aug. 22 and 23, 1912. D269.

BIDS WANTED FOR AUTO WAGON

Bids will be received by the board of water and light commissioners Thursday, Sept. 5 at 4 P. M., for an auto wagon. Bidders must also name amount that will be allowed for wagon now in possession of board.

SPECIFICATIONS.

Capacity 1,500 pounds.

Length of box back of seat 9 feet.

Bidders will deposit with bid a certified check equal to 10 per cent of bid. Bidders will state guarantee of service and give full description of wagon.

L. N. CASE,
Manager.

D. H., Aug. 23 and 24, 1912. D 273.

HERALD EXCURSION!
LAST OF THE SEASON MONDAY MORNING AT 9
UP THE RIVER ON THE STEAMER COLUMBIA—
ROUND TRIP TICKETS 25 CENTS GET TICKETS AT HERALD OFFICE

HERALD EXCURSION!
LAST OF THE SEASON TUESDAY AFTERNOON AT 4
DOWN THE NORTH SHORE on STR. AMERICA—
ROUND TRIP TICKETS 30c. TICKETS at HERALD OFFICE

HERALD EXCURSION!
LAST OF THE SEASON WEDNESDAY MORNING AT 9:30
DOWN THE SOUTH SHORE on STR. PLOWBOY—
ROUND TRIP TICKETS $1. TICKETS AT HERALD OFFICE

HELP WANTED—MALE.
(Continued.)

WANTED — OFFICE BOY, 17 TO 20 years of age, in large office; must have at least two years of high school; good chance for right boy. S 394, Herald.

WANTED—TEN EXTRA SALESMEN, five extra young salesladies. Apply at once at the bankrupt stock sale, 405-407 West Superior street.

WANTED — CARPENTERS. APPLY Barnett-Record company, 418 Lyceum building.

WANTED—BOY. CALL 217 EAST SUPERIOR street.

PRIVATE HOSPITAL.

Private home before and during confinement; best of care by professional nurse; babies also cared for. Margaret Finkle. Call Melrose 2454. 214 Ninth avenue east.

MRS. HANSON, GRADUATE MIDWIFE; female complaints. 413 Seventh avenue east. Zenith 1225.

PRIVATE HOME FOR LADIES DURING confinement; expert care; infants cared for. Ida Pearson, M. D., 284 Harrison avenue, St. Paul.

Private home for ladies during confinement. Mrs. Mary Barrell, nurse, 3510 Woodland avenue. Grand 370-Y.

Mrs. E. Nivela, midwife and private home for ladies. 328 So. 63rd Ave. W. Telephone Cole 316-D.

Mrs. H. Olson, graduate midwife—Private hospital, 329 N. 58th Ave. W. Cole 173.

LYDIA LEHTONEN, MIDWIFE, 2406 West Second St. 'Phone Lincoln 475-A

RAILROAD TIME TABLES.

DULUTH, MISSABE & NORTHERN RAILWAY.
Office: 426 West Superior St. 'Phone, 969.

Leave.		Arrive.
*7.40am	Hibbing, Chisholm, Virginia, Eveleth, Coleraine, Sharon (Buhl), †Mount'n Iron, †Sparta, †Biwabik	*3.21pm
*3.50pm	Hibbing, Chisholm, Sharon (Buhl), Virginia, Eveleth, Coleraine.	*10.31am
*7.10pm	Virginia, Cook, Rainer, Fort Frances, Port Arthur, Baudette, Warroad, Winnipeg.	*8.31am

*—Daily. †—Daily except Sunday.

Cafe, Observation Car, Mesaba Range Points, Solid Vestibuled Train, Modern Sleepers through to Winnipeg.

THE DULUTH & IRON RANGE RAILROAD COMPANY.

DULUTH—	Leave.	Arrive.
Knife River, Two Harbors, Tower, Ely, Aurora, Biwabik, McKinley, Sparta, Eveleth, Gilbert and Virginia.	* 7.30am † 2.45pm *11.30pm§	‡ 5.30am§ †12.00m * 6.00pm x10.30pm

*—Daily. †—Daily except Sunday. §—Mixed trains leave and arrive Fifteenth avenue east station. ‡—Daily except Monday. x—Sunday only.

DULUTH & NORTHERN MINNESOTA RAILWAY.
Offices, 510 Lonsdale Bldg., Duluth.

Trains connect at Knife River daily (including Sunday) with D. & I. R. trains leaving Duluth at 7:30 a. m., arriving at 6:30 p. m. daily; Sundays, 10.20 p. m. Connects at Cramer with Grand Marais stage when running.

Duluth, South Shore & Atlantic.

Leave.		STATIONS.	Arrive.	
†7.45am	*6.15pm	Duluth (Soo Line Union Station.)	*10.30am	†5.40pm
†8.12am	*6.45pm	Superior (Soo Line Union Station.)	*10.00am	†5.10pm
†8.20am	*6.55pm	Superior (Union Depot.)	*9.50am	†5.00pm
Arrive.			Leave.	
†7.55pm	5.40am	Houghton	†11.00pm	
†8.55pm	6.30am	Calumet	†10.10pm	
†7.05pm	*4.20am	Ishpeming	*12.20am	†6.20am
†7.45pm	*5.00am	Marquette	*11.30pm	†5.20am
	*10.20am	Sault Ste. Marie	*5.25pm	
	*8.00am	Montreal	*9.50pm	*8.20pm
	*8.20pm	Boston	*10.00am	*8.30am
Leave.				
†8.05am	*8.15pm	Montreal	*10.00am	†10.00pm
†19.06pm	*10.20am	New York	*7.15pm	†8.30am

†—Daily except Sunday. *—Daily.

HOTELS.

Imperial Hotel
The convenient place to stop at in Duluth. Thoroughly modern and up-to-date in every respect. ROOMS 75c AND UP. 206-208 West Superior Street.

Elgin Hotel 321 West First St.
European. Gust Johnson, proprietor. $2 per week and up; 75c per day and up. Neat, clean, handsomely furnished rooms; steam heat; hot and cold running water in every room.

NEW **St. James Hotel**
213-215 West Superior Street.
European. Strictly modern. Under new management. Convenient to depots and boats. Popular prices by day. Rates by week, $2.00 and up.

LAKE AND RIVER STEAMERS.

STR. COLUMBIA
—JULY AND AUGUST TIME TABLE—
2 Trips Daily (except Monday)
TO FOND DU LAC
Leave Duluth 9 a. m. and 2 p. m. Return 1:45 p. m. and 6:45 p. m.
Round Trip Tickets—Adults, 50c; Children, 25c.
MONDAYS—HERALD EXCURSIONS:
Leave Duluth at 9 a. m. Return at 6 p. m.
MOONLIGHT EXCURSIONS ON LAKE:
Leave Duluth, foot of Fifth avenue west at 8:30 p. m., returning at 10:30 p. m.
Round Trip Tickets, 25c.

STEAMSHIPS.

CANADIAN PACIFIC ROYAL MAIL STEAMSHIPS
"Empresses" of the Atlantic.
From Quebec to Liverpool.
"Empress of Ireland," Sept. 6th.
"Empress of Britain," Sept. 20th.
Two days on the beautiful St. Lawrence river and ONLY FOUR DAYS AT SEA. Very superior first and second class accommodations on these steamers.
Third class passengers berthed in 2, 4 and 6-berth rooms. Our steamships are equipped with every modern device to assure absolute safety and comfort.
W. T. WILKE
City Passenger and Ticket Agent, Duluth, South Shore & Atlantic Ry. 430 West Superior Street, Duluth, Minn.

THE FUNNY BIRDS--- *By Walt Kuhn*

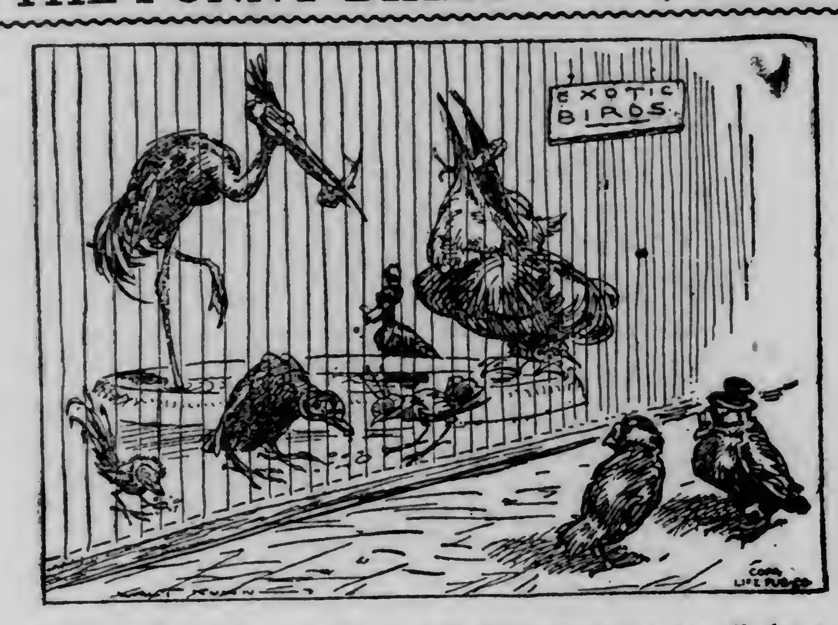

Sparrow—"It's a shame to see how these foreigners get all the good things to eat and we natives have to hustle for ourselves!"

PERSONAL.

PERSONAL—TOURISTS AND OTHERS. We will gladly give you directions that will enable you to secure the best and most popular kodak pictures in and around Duluth. We also explain the "why" of kodak failures to amateurs. Our line of cameras, kodaks and supplies are complete. Developing, printing and enlarging done by experts. Arcade Camera Shop, 110 West Superior street.

PERSONAL—J. P. BRANDER, FORmerly of the firm known as Brander & Gray of 108 East First street, dealers in family trade bottle beer, has started in business himself at 31 West Seventh street, and would like a share of your patronage. Order a case today. 'Phone Grand 2024.

PERSONAL — GOOD FURNITURE selling at almost half retail prices. Your credit O. K. Grand Rapids and Rockford made. Delivered direct from our Duluth showrooms, 2201 West First street. Cameron, factory distributor.

Personal—Ladies—Ask your druggist for Chichester Pills, the Diamond Brand. For 25 years known as best, safest, always reliable. Take no other. Chichester Diamond Brand Pills are sold by druggists everywhere.

MONUMENTS—The Northwestern Monument Co. has opened a store at 327 W. 1st St. with a large, artistic line of marble and granite monuments. Give us a trial before placing your order elsewhere.

PERSONAL—A RESPONSIBLE PARTY in country wishes to care for child under 5; charges $10 per month; references if requested. Box 55, Crow Wing, Minn.

Personal—The best thing for good health is to take Turkish baths at the McKay bath parlors; clean and sanitary; new management. O. A. Thon, prop.

PERSONAL — IF LOUIS PETERSON does not remove at once camp outfit left at 1825 West Second street two years ago, goods will be sold.

PERSONAL—ORDERS TAKEN FOR Irish crocheted opera bags. Call 521 East Fourth street, or 'phone Grand 2189-X.

PERSONAL—PROF. GIRARD, CLAIRvoyant and palmist, 20 W. Sup. St. Six questions answered by mail, $1.

John Laitinen, tailor, will appreciate your patronage. Repairing, cleaning, pressing neatly done. 18 Third Av. W.

Mrs. Vogt, 17 E. Sup. St. Shampooing, hairdressing, 50c; manicuring, 25c, 'Phones: Mel. 3153; Grand 1672-X.

PERSONAL—For Manicures, see Miss Mabel Smith, Palladio barber shop. Appointments made for Sundays.

Massage—Constipation a specialty. Margaret Nelson, 218 W. Sup. St. Room 8.

Lace curtains neatly laundried. Call Grand 1753-D, morning or evening.

Personal—Combings and cut hair made into beautiful switches. Knauf Sisters.

RENT—STORES, OFFICES, ETC.

FOR RENT.

Corner store in new Ramstad block, corner Grand and Fifty-seventh avenues west; steam heated; suitable for drug store, with window space for jeweler; low rent and low insurance rate.

5505 Grand avenue, brick store, 27 by 100 feet; finely lighted; full-sized light basement; suitable location for any retail business or for moving-picture show

W. B. Getchell, telephone Cole 87, 319 Central avenue.

FOR RENT—DESK ROOM, WITH USE of typewriter and telephone, in Providence building; an opportunity for someone wishing to learn use of typewriter. Want someone to receive telephone calls while I am out. Melrose 389.

FOR RENT STORE.
No. 20 Third avenue west; dimensions 18 by 100 feet; with or without basement.
N. J. UPHAM CO., 18 Third Avenue West.

For Rent—Suite of four offices, with dressing rooms and shower bath, suitable for specialist; large room for light manufacturing; one or two front offices. Apply Christie building.

FOR RENT — BRICK BUILDING ON Garfield avenue, equipped for picture shows or can be used for meat market or grocery. Call Grand 2201-Y.

FOR RENT—OFFICES IN NEW West end Five and Ten Cent Store building. Inquire at 2020 West Superior street.

FOR RENT—BEST LOCATION IN city, suitable for restaurant or office. Inquire 501 West Michigan street.

FOR RENT—FINE OFFICE IN ALworth building. For particulars inquire 106 Providence bldg.

BOARD AND ROOM WANTED.

WANTED.

Board and room at moderate rates for young men and women, convenient to the college. Duluth Business university, 118-120 Fourth avenue west, Christie building. Both 'phones.

FOR SALE—HOUSES.

GENUINE SNAPS.

A fine eight-room residence in one of the best residence districts of Hunter's Park (all modern except heat), will be sold at a big sacrifice. The owner is out of the city and will sell at a bargain price—$2,800, on easy terms.

A ten-room house very centrally located and rented to two very responsible parties; all modern except heat; everything in fine shape. A snap at $3,200; good terms to offer.

C. L. RAKOWSKY & CO., 201 Exchange Bldg.

FOR SALE—BY OWNER, NEW SIX-room house in West end; water, sewer and bath; maple floors throughout; must be sold in ten days; party with from $400 to $1,000 will get good bargain. No agents need answer. B 192, Herald.

FOR SALE—A REAL BARGAIN. OWNer has modern six-room house, all conveniences; hot water heat; lot 80x150, level; at 1816 Woodland avenue, Hunters Park. On payments, easy terms or a good discount for cash. Grand 1459-X.

FOR SALE—NEW, WELL-BUILT, SIX-room house and bath; concrete foundation, water, sewer, gas and electric light; lot 30 by 140 feet; half block from car line. Will sell cheap if taken at once. 718 East Eighth street.

FOR SALE BY OWNER—NEW, SEVen-room house; strictly modern; hot water heat; one block from car line; 4405 Regent street; easy terms; good discount for cash; party leaving city. Phone Lakeside, 257-L.

FOR SALE—BRAND NEW SIX-ROOM, modern house at Lakeside; hot water heat; open fireplace; beam ceilings; $350 cash, $30 per month; price $3,850. Greenfield, 310-311 Columbia building.

FOR SALE—EIGHT-ROOM HOUSE IN excellent condition; hardwood floors throughout, gas and electric light, stationery washtubs; a snap if taken at once. 1412 East Fourth street.

FOR SALE—TWO FOUR-ROOM FLAT buildings in West end, $3,800; $400 cash, balance to suit; thoroughly modern. A. F. Kreager, 406-7 Torrey building.

FOR SALE—FOUR-ROOM HOUSE, water and gas, lot 50 by 140 feet; will sell cheap, account of leaving for the West. 5206 Glendale street, Lakeside.

FOR SALE—BY OWNER, NEW FIVE-room house located at 4220 West Fourth street. Inquire at 2705 West Fourth street; new phone Lincoln 292-A.

FOR SALE—FIVE-ROOM BUNGALOW on easy payments; gas, water, sewer, etc.; normal school district. See or call Dr. G. W. Davis, both 'phones.

FOR SALE—A GOOD MODERN SEVEN-room house near high school; cheaper than you can build the house. 617 Lake avenue north.

FOR SALE—EIGHT-ROOM, MODERN house cheap. Owner leaving city, 606 North Fifty-seventh avenue west.

FOR SALE—FIVE-ROOM HOUSE AND one acre of land, cheap. Homecroft Park. Call Melrose 3030.

FOR SALE—THAT MAN "FIDER" sells houses. Talk with Fider. 18 Third avenue west.

TIMBER LANDS.

FOR SALE—WE BUY AND SELL mining and timber lands, improved farm lands in Minnesota, Montana and North Dakota, homesteads, timber claims, farm loans. Barney Eden, 407 Manhattan building.

TIMBER AND CUT-OVER LANDS bought; mortgage loans made. John Q. A. Crosby, 305 Palladio building.

FARM, TIMBER AND CUT-OVER lands bought and sold. F. E. Rossom, 109 Manhattan Bldg.

WANTED TO BUY — STUMPAGE OR timber land near railroad. Address S 169, Herald.

WANTED TO BUY—TIMBER LAND within six miles of railroad. M 390, Herald.

I buy standing timber; also cut-over lands. Geo. Rupley. 615 Lyceum Bldg.

SCHOOL OF ENGLISH.

TANIS SCHOOL OF ENGLISH FOR foreigners will resume work in September; opening day recital, Thursday evening, Sept. 12. Jno. Tanis, principal. Winthrop block, corner of Fourth avenue west and First street.

HAIRDRESSING PARLOR.

MME. MOISAN, 215 West First street. Shampooing, facial massage, scalp treatments. Expert hair-dyeing and coloring; combings and cut hair made up in switches or any shape desired. Phone Grand 2401, for appointments.

ADDITIONAL WANTS ON PAGES 22 AND 24

FOR RENT—HOUSES.

HOUSES.

For rent—8-room detached house, 29 West Second street; will be put in good condition; rent reasonable.

For rent—Sept. 1, 10-room modern house, 413 Fourth avenue east; good condition; $45.

For rent—Thoroughly modern 11-room semi-detached house in East end; $65.

JOHN A. STEPHENSON & CO., Wolvin Building.

FOR RENT.
310 Fourteenth Ave. E., 5 rooms, bath; $15.
1218½ East Fourth St., 5 rooms; water and sewer; $15.
1303½ Lake Ave. S., 5 rooms; $11.
1820 West Second St., 6 rooms; heated, all conveniences; $35.
1007 East Second St., 9 rooms; all conveniences; $40.
N. J. UPHAM CO., 18 Third Avenue West.

HOUSES FOR RENT.

SEVEN ROOMS, 529½ EAST SUPERIOR street, hardwood floors, electric light, bath; $20.

EIGHT ROOMS, 309 WEST FOURTH street, furnace heat, bath, hardwood floors, gas and electric light; $30.

EIGHT ROOMS, 412 SIXTH AVENUE west, hot water heating plant, brick house; $30.

R. B. KNOX & CO., Exchange Building.

FOR RENT — TEN-ROOM HOUSE, 1903 East Superior street, all modern conveniences. We invite your inspection of this property, and will be glad to show you through any time. F. C. Salter Co., Lonsdale building.

FOR RENT—A FURNISHED TEN-room house with all modern conveniences; four bathrooms; for month of September; located at 2215 East First street. Apply 2219 East Superior street, Telephone Melrose 3369.

FOR RENT — SIX-ROOM HOUSE, 204 East Third street, gas, electric light and bath; rent reasonable; central location for one who wishes to live just outside business district. F. C. Salter Co., Lonsdale building.

FOR RENT — FURNISHED HOUSE, between Fifteenth and sixteenth avenues east, nine rooms, in very best condition; fine trees, shrubs, lake view. Ready about Oct. 1. Little & Nolte Co.

FOR RENT—ELEVEN-ROOM MODERN house at 1905 East Third street. Apply 1901 East Third street. Melrose 2374.

FOR RENT—MILL BOARDING HOUSE. Call Alger Smith & Co., West Duluth mill.

FOR RENT—TWELVE-ROOM HOUSE at 405 East Third street. Call Grand 1129.

FOR RENT — HOUSE; SUITABLE for boarders. Apply 1711 London road.

FOR RENT — SEPT. 1, EIGHT-ROOM modern house. 216 Second avenue east.

FARM AND FRUIT LANDS.

WHITNEY WALL CO.

(92)—FOR SALE—200-ACRE FARM; 60 acres cultivated; 8-room house, fine barns; on beautiful lake; best of soil; Carlton county; a bargain at $3,000.

(133)—FOR SALE—FINE 116-ACRE farm, 35 acres cultivated, balance fine timber; on fine river; heavy loam soil; $3,500.

WHITNEY WALL CO., 301 Torrey Building.

FOR SALE—WHO WANTS THIS SNAP farm of 115 acres with 80 acres under crop, large farm house with stone basement; full set of farm buildings all in first class condition, situated nine miles from the city limits on good automobile road; stock and implements are valued at $1,800; crop is valued at $1,600; buildings are valued at $2,000; will sell for $4,500; part cash, balance at 6 per cent. Inquire Whelan hotel, Lake avenue and First street.

ARE YOU LOOKING FOR A FARM HOME?

The American Immigration Co. offers unparalleled opportunity in the great land opening of the Round Lake country; 150,000 acres, fine land, rich soil; open for settlement in the heart of Wisconsin choice hardwood lands; easy terms; see their representative, F. L. LEVY, 510 Torrey Building.

FOR SALE — ONE ACRE IN DULUTH Commercial Winter Apple Orchards, Spokane valley, state of Washington, will make you independent; terms within the reach of every wage earner; a pstal card addressed to J. E. Reau, 323 West Superior street, third floor, Duluth, Minn., will give you full particulars. "Act today or you will regret it."

FOR SALE—FARM OF 200 ACRES, forty cleared; with eight-room house on stone foundation; one mile from station; running water through the land; must sell for less than its worth to close up estate. Address for particulars, G. W. Lind, 214 Axa building, Duluth.

Farm, Timber and Mineral Lands bought and sold; homesteads and timber claims located. Lee Bros. Co., 204 First Nat. Bank bldg., Duluth.

FOR SALE—BEAUTIFUL CAMP ON Brule river, Wisconsin; twenty acres; good house. Charles B. Couch, Sullivan, Ohio.

FOR SALE — TWENTY ACRES OF land at the Isle of Pines; five acres in grove. Address U 141, Herald.

Farm lands at wholesale prices. L. A. Larsen Co., 214 Providence building.

DYE WORKS.

ZENITH CITY DYE WORKS—LARGest and most reliable. All work done in Duluth. Work called for and delivered. Both 'phones 1888. 232 East Superior street.

Northwestern Dyeing & Cleaning Co.—Oldest reliable dyers and French dry cleaners in Northwest. 19 Lake Ave. north. 'Phones: New, 1516; old, 1337.

NATIONAL DYEING & CLEANING company, 319 E. Superior St. French dry cleaners and fancy dyers. Both 'phones 2376. Branch 15 Lake Ave. N.

FOR SALE MISCELLANEOUS.

BARGAINS IN USED PIANOS.

Everett Piano	$ 85.00
Hunter & Co. Piano	75.00
Remington Piano	75.00
Vose & Sons Piano	155.00
Bell Piano	160.00
Biddle Piano	165.00
Steinway Piano	198.00

Easy Terms.

HOWARD, FARWELL & CO., OLDEST RELIABLE PIANO DEALERS, 120 East Superior St.
WILBUR J. ALLEN, Manager.

FOR SALE—ONE CALLBURG PIANO mahogany case, $69; $300 Kimball practically new for quick sale, $175; a Krell 65-note player piano in good condition, $365, was $750; Decker Bros. parlor grand, was $850, now $375, good as new, terms confidential. A number of organs and practice pianos free if you pay drayage and repairing. Kreidler Piano Co. 108 East Superior street.

FOR SALE—GOOD FURNITURE FROM our Grand Rapids, Mich., and Rockford, Ill., factories, sold and delivered direct from our Duluth showrooms. Your credit O. K., and you don't pay retail prices. Mammoth shipments arriving daily. Cameron, the factory representative. Showrooms, 2201 West First street.

FOR SALE — POOL AND BILLIARD tables. Large stock of new and second-hand billiard and pool tables; also bar fixtures, show cases, tables, chairs and refrigerators; time payments. Write for catalogue. Merle & Heaney Manufacturing company, 521-523 Third street south, Minneapolis.

FOR SALE.
Street car bodies, suitable for campers or homecrofters, in perfect condition, with or without heating plant.
DULUTH MACHINERY CO., Third Avenue East and Michigan Street.

For sale—One Mason & Hamlin, fine condition, $100; one slightly used Kranich & Bach, $85; one Hazelton Bros., practically new, walnut case, $250; small payment secures one. We need floor space. J. F. Weismiller, 203 East Superior street.

FOR SALE—SLIGHTLY USED AND rebuilt typewriters, all makes; print type Olivers, used but a few months, $60; typewriters rented; rent applied on purchase. Hersey & McArthur, 319 West First street; Mel. 3248.

FOR SALE—CHEAP, HOUSEHOLD furniture including beds, stoves, icebox, library tables, chairs, etc., in good condition. Call afternoons at 325 Forty-second avenue east on car line.

FOR SALE—SIX LEATHER CHAIRS, one round extension table, one china closet, one buffett, price $40; worth $75. All mission; going out of business. M. B. Abramson, 310 Central avenue, West Duluth.

FOR SALE—STEWART PREMIER range; used a few months; cost $51; will sell for half, also one-half dozen dining room chairs, kitchen furniture. 722 East Fifth street.

FOR SALE—A $350 CONWAY PIANO, good condition, oak case. This is an excellent bargain at $150, on easy terms. John A. Tupper, 306 East Superior street.

FOR SALE—Second hand woodworking machinery, portable sawmills, transmission appliances, pipes for steam, water and furnaces. Duluth Mach Co.

FOR SALE — HOUSEHOLD FURNIture for four-room flat; range with waterfront and base-burner; will sell separate. 506 East First street.

For Sale—Hammond piano, mahogany case, perfect condition; $195, worth $300. Terry & Gilluson, 405 Cen. Av.

FOR SALE—CHEAP, A CHIROPRACtic outfit, also solid mahogany dining room set. Call at 29 West First street.

For Sale—Get a typewriter for 17 cents a day; all makes at greatly reduced prices. Edmont, 330 W. Superior St.

FOR SALE—BRAND NEW GARLAND heater, two carpets, two good iron beds. Call 516 Lake avenue north.

FOR SALE — GAS RANGE WITH water heater; good condition. Call 110 South Sixteenth avenue east.

FOR SALE—FOR $10, GASOLINE OIL tank. August Saunder, 425 Fifth avenue east.

FOR SALE—$60 RADIANT ESTATE heater in good condition, $25. Melrose 1410.

FOR SALE—CHEAP; YOUNG SPITZ dog. Call 2207 Oaks avenue, Superior, Wis.

FOR SALE — HOUSEHOLD FURNIture; party leaving city. 4405 Regent street.

FOR SALE—BABY BED, WITH DROP sides. Call Grand 1437-D.

FOR SALE—OLIVER TYPEWRITER, No. 5, new; cheap. Call Grand, 2423.

FOR SALE—Phonograph parts; repair work done. E. T. Schlender, Mel. 2619.

FOR SALE—ONE FIRST-CLASS PIano cheap. Call Calumet 150-L.

FOR SALE—COWS.

FOR SALE—CARLSON WILL ARRIVE with a car of fresh milch cows Wednesday, Aug. 21. 2201 West Twelfth —Lincoln 230-D.

A CARLOAD OF FRESH MILCH COWS will arrive to S. M. Kaner, Sunday, Aug. 18. 1219 East Seventh street. Both 'phones.

FOR SALE — FINE JERSEY COW AT 608 North Fifty-sixth avenue west. Cole, 301.

DRESSMAKING.

FIRST CLASS DRESSMAKING DONE; work guaranteed. 11 West Second street. Mrs. La Vern De Rusha.

DRESSMAKING AND LADIES' TAILoring. 20 West Superior street. Mel. 5019.

EXPERT WORK IN ALL KINDS dressmaking. Call Melrose 4629.

DRESSMAKING AND LADIES' TAILoring. 'Phone, Melrose 1177.

BOARD OFFERED.

BOARD AND ROOM BY THE DAY OR week. Mrs. Tammelin, 526 West First street. Hotel Imatra.

BOARD OFFERED — ROOM AND board in private family; Normal district. Call Grand 890-A.

REAL ESTATE LOANS.

WE HAVE FUNDS

On hand that we can loan at 5 per cent on select real estate security. NO DELAY.

F. I. SALTER COMPANY, 302-3 Lonsdale Bldg.

CITY AND VILLAGE LOANS IN MINnesota. Buy or build a home on monthly payments. C. A. Knippenberg, 300 Alworth Bldg. 'Phones 597. Grand and Fifty-sixth avenues west.

WE WRITE INSURANCE IN STRONG companies, make city and farm loans, and solicit some of your business. Wm. C. Sargent, 208 Exchange Bldg.

MONEY TO LOAN—LOANS MADE ON timber and farm lands. John Q. A. Crosby, 305 Palladio building.

Money to Loan—Low rates, no delay. Duluth Realty Co., 1st National Bldg.

Money to Loan—Any amount; low rates. Cooley & Underhill, 209 Exchange.

Loans on farm and city property. Northern Title Co., First Nat'l Bank Bldg.

AUCTIONEER.

CASH PAID FOR STOCKS OR WILL auction it off for you. Harry Silver, auctioneer. Inquire at St. James Jewelry company, Duluth, Minn.

LOST AND FOUND.

FOUND—FIND OUT FROM THE ARcade Camera Shop how to improve the quality of your kodak pictures. Amateurs' troublesome problems solved free. The only best place in town to get up-to-date camera and kodak supplies. 110 W. Superior St.

FOUND—DON'T PAY RETAIL PRICES for good furniture. Buy from Cameron, factory representative. New shipments arriving. Your credit O. K. Our Duluth showrooms, 2201 West First street.

LOST—TUESDAY, NEAR FIFTH AVEnue west and Superior street, bill book containing about $22. Finder return to 420 West Superior street. Reward.

LOST—COLLIE DOG, ANSWERS TO name Mike; collar with license No. 460; finder return to Rose Mitchell, Room 6, over Happy Hour theater. Reward.

LOST—SUNDAY BETWEEN FOURteenth and Twentieth avenues east, pearl brooch, finder return to T. W. Wahl, 208 Lonsdale building; reward.

LOST—RED HEIFER, NO HORNS, with bell; please notify O. Larson, R. 5, West Duluth, Minn., Box 65.

LOST—GOLD BRACELET. FINDER return to 404 West Superior street.

WATCHES REPAIRED.

Guarantee Main Springs, $1.00; watch cleaned, $1. Garon Bros., 213 W. 1st.

WHERE TO GET WHAT YOU WANT
EACH FIRM A LEADER IN ITS LINE

Consult this list before placing your order, if you want the best at a price you like to pay.

AWNINGS, TENTS, PACKSACKS.

POIRIER TENT & AWNING CO., 413 East Superior street. Both 'phones.

The awning specialists, Duluth Tent & Awning company, 1608 W. Sup. St.

ACCOUNTANT.

MATTESON & MACGREGOR, PUBLIC ACCOUNTANTS AND AUDITORS. Business Counselors and Systematizers. 702-703 Alworth Bldg., 'Phones: Melrose 4700, Grand 71.

S. M. LESTER, 412 PROVIDENCE building. Both 'phones, 862.

ACCOUNTANT—F. D. HARLOW, 405 Lonsdale building. Melrose 1208.

CARPENTER REPAIR WORK.

REMODELING OR REPAIRING WORK done neatly. Call August Anderson, Melrose 4958.

Remodeling or repairing work done neatly. Call Aug. Anderson, Mel. 4958

Work done neatly. O. Pearson, 207 W. 1st St. Zenith 1274-X, or Park 97.

CARPET CLEANING WORKS.

INTERSTATE CARPET CLEANING CO. L. Sinotte, Prop., compressed air and vacuum cleaners and rug weavers. 1928 West Michigan St. Both 'phones.

CLAIRVOYANT HAIR SPECIALIST

Mrs. Anna, clairvoyant, in Bryant & Co.'s hair-growing parlors, who grows a head of hair or no pay. Odd Fellows' hall, Lake avenue, Mel. 1145.

CIVIL ENGINEERING.

Duluth Engineering Co., W. B. Patton, Mgr., 613 Palladio Bldg. Specifications prepared and construction superintended for waterworks, sewerage, etc.

CHEMIST AND ASSAYER.

Duluth Testing laboratory, C. A. Graves, Mgr. Assays, chemical analyses, cement tests. Edison Bldg., 214 W. 1st.

CHIMNEY SWEEPER.

Ed. McCarty, chimney sweep & furnace cleaning. 5129 Glendale; Mel. 4865; Park 39-Y.

CORSETS.

Nu Bone Corsets, made to order. Guaranteed unbreakable. 306 Fidelity Blk.

CIVIL ENGINEER & SURVEYORS.

NICHOLS & FARRELL, 418 MANHATtan Bldg. Anything in engineering.

CARD ENGRAVING AND STAMPS.

Consolidated Stamp & Printing Co., Barker & Orr, props., 14 4th Ave. W.

DANCING ACADEMY.

COFFIN—25 Lake avenue north. Either 'phone. Open afternoon and evening.

DRESSMAKING SCHOOL.

Miss Gray's school of garment cutting and making, also patterns cut to measure, 3rd floor of Geo. A. Gray Co.

Standard School of Dressmaking, evening classes. 20 W. Sup. St. Mel. 5019.

DANCING LESSONS.

Lynn Dancing Academy, lady instructor, 18 Lake avenue north. Hall for rent. Melrose 1145.

DENTIST.

Dr. W. H. Olson, 222 New Jersey Bldg. All work guaranteed. Both 'phones.

DETECTIVE AGENCY.

NORTHWESTERN DETECTIVE AGENcy obtains information confidentially. 317 Columbia building. Grand 909-A.

FURNITURE RE-COVERED.

Let Forsell do your UPHOLSTERING. 334 E. Superior St. Both 'phones.

FURNITURE AND PIANOS.

Finished and repaired. Theo. Thompson, 336 E. Sup. St. Old 'phone, 2828.

FLORIST.

Dul. Floral Co., wholesale, retail cut flowers; funeral designs. 121 W. Sup.

GRADING, SODDING & SEEDING.

THE BEST BLACK DIRT AND SANDY loam for sale. H. B. Keedy, 1711 London road. Both 'phones.

HAT SHOPS.

Hats cleaned and blocked, equal new. Union Hat Shop, 28 Lake Ave. north.

JANITOR & WINDOW-WASHER.

PUBLIC JANITOR AND WINDOW washer, Prudence Robert, the best new window-cleaner in the city. Mel. 4196, Grand 2285-Y. 120 Pioneer Blk.

KEY, LOCK AND SAFE WORKS.

LAWN MOWERS SHARPENED—CENtral repair shop, 115 W. Michigan St.

MUSICAL INSTRUMENTS.

A. Haakonsen, dealer and expert repairer, at J. W. Nelson's, 5 East Superior street.

BOSTON MUSIC CO., MUSICAL MERchandise. 6 and 8 West First street.

PHONOGRAPH REPAIRING.

E. T. Schlender, suc. to Bates Music Co., expert phonograph repairer; parts of all makes in stock. Call Mel. 2619.

PATENTS.

PATENTS — ALL ABOUT PATENTS. See Stevens, 610 Sellwood building.

PAINTING AND PAPERHANGING.

For painting and decorating. See Youngdahl & Diers, 223 W. 2nd St.

REAL ESTATE.

L. A. Larsen Co., 213 Providence bldg. City property, lands, loans, fire ins.

RUG WEAVING.

FIRST-CLASS WORK — SILK CURtains a specialty. Melrose 3341.

SWEDISH MASSAGE.

Luzina Ojala cures rheumatism and stomach trouble. 348 Lake Ave. S.

A. E. HANSEN, MASSEUR, 400 NEW Jersey Bldg. Old 'phone 4273 Melrose.

GRADUATE MASSEUSE, 305 EAST First street. Phone Melrose 4494.

SAFETY RAZORS SHARPENED.

Safety razor blades of all kinds sharpened and put in first-class condition. 30c per dozen. Quayle-Larsen Co.

TAILORS.

ILVANDER & HIHNA, LADIES' AND gents' tailoring. Peoples' hotel, 246 Lake avenue south. Our regular suits from $28 up. We have a special leader at $12 and up. Melrose 1732.

UMBRELLA REPAIRING.

Umbrellas correctly repaired and recovered. R. C. Kruschke, 402 W. Sup. St.

WATCHMAKER AND JEWELRY.

Watches and clocks repaired; satisfaction guaranteed. 6 West First street.

Advertise in The Herald

HERALD EXCURSION!

LAST OF THE SEASON MONDAY MORNING AT 9

UP THE RIVER ON THE STEAMER COLUMBIA—

ROUND TRIP TICKETS 25 CENTS GET TICKETS AT HERALD OFFICE

HERALD EXCURSION!

LAST OF THE SEASON TUESDAY AFTERNOON AT 4

DOWN THE NORTH SHORE on STR. AMERICA—

ROUND TRIP TICKETS 30c. TICKETS at HERALD OFFICE

HERALD EXCURSION!

LAST OF THE SEASON WEDNESDAY MORNING AT 9:30

DOWN THE SOUTH SHORE on STR. PLOWBOY—

ROUND TRIP TICKETS $1. TICKETS AT HERALD OFFICE

THE SATURDAY HERALD

IS THE SUNDAY PAPER IN THE OUTSIDE TOWNS

The Saturday Herald is delivered bright and early Sunday morning to thousands of regular subscribers in the Copper and Iron districts of Northern Michigan.

The Saturday Herald is the favorite Sunday paper on the Iron Ranges, being delivered by our own carriers to thousands of regular subscribers.

The Saturday Herald, always 28 to 32 pages, is replete with features interesting to all members of the family. The news of neighboring towns furnished by our own correspondents, is one of the pleasing features of The Saturday Herald.

The Saturday Herald furnishes the Sunday reading for the great majority of homes in Duluth and tributary towns.

The Saturday Herald has a circulation greater by thousands than that of any other Saturday or Sunday paper in this territory.

One Cent a Word Each Insertion. No Advertisements Less Than 15 Cents.

TELEPHONE DIRECTORY —OF— BUSINESS HOUSES

Below you will find a condensed list of reliable business firms. This is designed for the convenience of busy people. A telephone order to any one of them will receive the same careful attention as would be given an order placed in person. You can safely depend upon the reliability of any one of these firms.

	Old 'Phone.	New 'Phone.
DRUGGISTS—		
Eddie Jeronimus, Ph.G.	1243	1072
DENTISTS—		
Dr. F. H. Burnett, D.D.S.	4608	909-X
DYE WORKS—		
Zenith City Dye W'ks.	1888	1888
Northwestern Dyeing & Cleaning Co.	1337	1516
LAUNDRIES—		
Peerless Laundry	428	428
Yale Laundry	479	479
Lutes Laundry	447	447
Home Laundry Co.	478	478
Model Laundry	2749	1302
Puritan Power	1378	1378
Troy Laundry	257	257
MEAT MARKET—		
Mork Bros.	1590	189

REAL ESTATE, FIRE INSURANCE AND RENTAL AGENCIES

Duluth Realty Co., 608 1st N. Bank bldg.
C. L. Rakowsky & Co., 201 Exch. bldg.
E. D. Field Co., 203 Exchange building.
W. C. Sherwood, 118 Manhattan bldg.
Getty-Smith Co., 306 Palladio building.

HELP WANTED—MALE.

WANTED — A GOOD REPRESENTATIVE business man, 25 to 40, to canvass and collect in Duluth and Superior; salary and commission; good chance for advancement: must have local references. Apply 409 Lyceum building.

WANTED—WILL PAY FAIR WAGES for the use of one or more car loads of good work horses by the month to thrash and plow from date till Nov. 1. H. N. Tucker, Courtenay, N. D.

WANTED—Men to learn barber trade; easy work, big pay. Few weeks completes by our method. Write for free catalogue. Moler Barber College, 27 Nicollet Av., Minneapolis. Estab. 1893.

WANTED—EXPERIENCED DRIVERS for furniture delivery; acquainted with the city preferred; good steady job to able and sober men. Apply to shipping clerk. French & Bassett Co.

WANTED—MEN AND WOMEN FOR government positions; $80 per month; write for list of positions open. Franklin Institute, Department 181 R, Rochester, N. Y.

WANTED—A CUTTER FOR CUTTING gloves, mitts and shoes with factory experience. Address Duluth Mitt and Glove company, Duluth, Minn., No. 16 East Michigan street.

WANTED—MEN FOR RAILROAD work in North Dakota; good wages, free fare; ship daily. Stack Employment company, 517½ West Michigan street.

Wanted—Good salesmen for lands in St. Louis, Aitkin, Red Lake, Marshall and Polk counties, Minn.; must be capable men. Address Land Man, care Herald.

WANTED — FIRST-CLASS CANVASser; something new; sold to men only; good percentage. Melrose 3335.

WANTED—BARBER, 707 WEST SUperior street.

One Cent a Word Each Insertion. No Advertisements Less Than 15 Cents.

HELP WANTED—MALE. (Continued.)

WANTED.

Fifty men for thrashing in North Dakota; $2.50 to $2.75 per day and board. Fare paid. Ship daily.

Also pulpwood loaders at $3.50 per day; steady work. Woodsmen for Wisconsin and Minnesota, $35 to $40 per month. Railroad gang for steam shovel work near St. Paul. Free fare. Twenty others.
NATIONAL EMPLOYMENT CO., 417 West Michigan Street.

WANTED.

75 cedar cutters for large cedar concern north of Virginia; work year round; camps right on railroad; good chance for experienced men. Apply to
A. K. BERGER. Cusson, Minn.

WANTED.

MEN FOR RAILROAD WORK IN CITY. APPLY DULUTH STREET RAILWAY COMPANY, Twenty-seventh Avenue West and Superior Street.

WANTED.

Boy, 16 to 19 years old, to run errands and do odd jobs. If you're afraid of work do not apply.
NORTHERN ELECTRICAL CO., 210 West First Street.

WANTED — EXPERIENCED DAIRYman of good habits, who understands the care and feeding of cows, buttermaking, etc. We have modern equipped barns. Now milking fourteen cows. Wages $45 per month. Prefer man who has taken course in scientific dairying. E. L. Buck, Cohasset, Minn.

WANTED — TWO HUNDRED RAILroad laborers of all kinds for British Columbia, $2.75 to $4.00 per day; two years' work, Free fare from Duluth; ship Saturday morning 8 a. m. Call 511½ West Michigan street. W. J. Fedders & Co.

WANTED—MEN TO KNOW L. BERGstein, the clothier, at 521 West Superior street, being unable to sell his business without a great loss has decided to continue same. While away the business will be managed by Jens Drogsvold.

WANTED — PARTY TO JOIN ME IN a money-maker. Something new. No competition. To operate at several of the county fairs. Small investments. Must hurry. Call at 620 Sixth avenue east.

WANTED—SEND FOR FREE CATAlogue of latest magazines at club offers. I can save you money. Martin I. Markell, Box 614, Hibbing, Minn.

WANTED—PRESS FEEDER AT LANE Printing company, 130 West Michigan street.

WANTED—BARBER TO WORK SATurdays. C. W. Cookman, 534 West Superior street.

WANTED—BLACKSMITH; MUST BE A-1 plow worker and repair man; wages $3.50 per day. Address A. J. Fellows, Fergus Falls, Minn.

(Continued on page 23.)

One Cent a Word Each Insertion. No Advertisements Less Than 15 Cents.

HELP WANTED—FEMALE.

WANTED—BRIGHT YOUNG LADIES to compare the values of our photo and camera supplies with others before buying. We carry the largest and most complete line of cameras and kodaks in the city. Arcade Camera Shop, 110 W. Superior street.

WANTED—BOOKKEEPERS, STENOGraphers, professional men to take our European mineral and vapor baths and massages; great relief for rheumatism, neuralgia, stomach and kidney troubles, etc. 17-19 East Superior street, upstairs.

WANTED AT ONCE — A MIDDLE-aged good Swedish housekeeper to care for a small family where the mother is absent; a good home for the right person. Address Olof Lundquist, New Rockford, N. D. Fare paid.

WANTED—MACKINAW AND PANTS makers; steady work and good wages. Dakotah Garment Manufacturing Co. 417 Sibley street, St. Paul, Minn.

WANTED — COMPETENT GIRL FOR general housework; must be first-class cook; no washing or chamber work; wages $30. Phone Grand, 885 or Melrose, 1011.

WANTED—TWO GIRLS TO SEW sacks on machines. Apply at once, Northwestern Iron & Metal company, Eighteenth avenue west and Railroad.

WANTED—A GIRL FOR GENERAL housework; small family; good wages. Mrs. W. E. Culkin, 2328 Woodland avenue.

WANTED — GOOD GERMAN GIRL for general housework; family of three. Apply 1825 Jefferson street. Mrs. W. F. King.

WANTED — THOROUGHLY COMPEtent girl or newcomer for general housework. Mrs. H. C. Strong, 1810 East Fifth street.

WANTED—HOUSEKEEPER BY SINgle man, about 30 years old; good wages, easy work. Box 443, Cass Lake, Minn.

WANTED—PRACTICAL NURSE AND to do light housework; middle-aged lady preferred; family of two. L 252, Herald.

WANTED—MAID FOR GENERAL housework; small family; best wages. Mrs. H. W. Brown, 1714 East First street.

WANTED — EXPERIENCED WAITress; good wages; no Sunday work, Vienna bakery, 27 East Superior street.

WANTED — GIRL FOR GENERAL housework; small family. 1121 London road. Telephone Melrose 4802.

WANTED AT ONCE—SECOND COOK. Esmond hotel, Twentieth avenue west and Michigan street.

WANTED — COMPETENT GIRL, NO washing; will pay big wages. Call at 117 West Third street.

WANTED — GIRL FOR GENERAL housework; two in family. Call mornings, 610 Sixteenth avenue east.

WANTED—ALL KINDS OF FEMALE help at Park Employment agency, 15 Lake avenue north. Both 'phones.

WANTED—GIRL TO ASSIST WITH housework. Call 4523 Cambridge street or 'phone Lakeside 100-K.

WANTED—GIRLS AT CENTRAL EMployment agency, room 3, over Big Duluth store. Both 'phones.

WANTED—YOUNG GIRL TO HELP with housework and care of children. 1418½ East First street.

WANTED—COMPETENT MAID FOR second work. Mrs. W. E. Richardson, 2525 East Second street.

WANTED — COMPETENT GIRL FOR general housework; small family. 2319 East First street.

WANTED—GOOD GIRL FOR KITCHen; one who understands English. 228 First avenue west.

WANTED — GIRL FOR GENERAL housework; will take newcomer. 1412 East Fourth street.

WANTED — RELIABLE GIRL FOR general housework. Mrs. Wilson. 319 Mesaba avenue.

WANTED — TWO EXPERIENCED chambermaids. Apply linen room, Hotel Holland.

WANTED — NEAT YOUNG GIRL TO do light housework mornings. Call Melrose 1948.

WANTED—YOUNG GIRL TO ASSIST with housework. 512 East Fifth street.

WANTED — SHIRT AND WAIST finisher, at once. 320 Sixth avenue east.

WANTED—GIRL FOR LIGHT HOUSEwork. 120 South Fourteenth avenue east.

WANTED—GIRLS AT MRS. SOMERS' employment office, 15 Second Ave. E.

WANTED—GIRL TO ASSIST WITH housework. 1406 East Fourth street.

WANTED — GIRL FOR GENERAL housework. 1127 East Third street.

WANTED—HOUSEKEEPER, FAMILY of four. Address J 199, Herald.

WANTED—COMPETENT COOK AT 2232 East First street.

WANTED—ELEVATOR BOY. HOTEL McKay.

WANTED—CHAMBERMAIDS. HOTEL McKay.

WANTED—WAITRESS AT MARINE hotel

MONEY TO LOAN.

SPECIAL RATE LOANS.
These payments pay both interest and principal.
YOU MAKE YOUR OWN TERMS.
$10—Return $0.45 wkly; $1.80 m'ly
$20—Return $0.90 wkly; $3.60 m'ly
$30—Return $1.35 wkly; $5.40 m'ly
$50—Return $2.25 wkly; $9.00 m'ly
Other amounts in proportion.
DULUTH FINANCE CO., 301 Palladio Bldg.

$10 TO $100. $10 TO $100. $10 TO $100. ON FURNITURE, PIANOS OR SALARY, At charges honest people can pay. No red tape. No delay. WEEKLY OR MONTHLY PAYMENTS Arranged to suit your income. DULUTH LOAN COMPANY, 307 Columbia Bldg. 303 W. Sup. St. Open every day and Wed. & Sat. evgs.

WE LOAN ON ALL KINDS OF PERsonal security at lowest rates. Call on us, 430 Manhattan Bldg., and get rates. Duluth Mortgage Loan Co. W. Horkan. New 1598-D; Melrose 3733.

MONEY FOR SALARIED PEOPLE AND others upon their own names; cheap rates, easy payments; confidential. D. H. Tolman, 510 Palladio building.

MONEY TO LOAN ON DIAMONDS, watches, furs and all goods of value, $1 to $1,500. Keystone Loan & Mercantile company, 22 West Superior St.

One Cent a Word Each Insertion. No Advertisements Less Than 15 Cents.

ADDITIONAL WANTS ON PAGES 22 AND 23

FOR RENT—ROOMS.

FOR RENT — LARGE, PLEASANT, neatly furnished front room; steam heat, electric light, bath, use of 'phone. Also smaller rooms at very reasonable prices. Beautiful lake view; very conveniently located to center of city. 201 East Second St.

NEW HOTEL ALEXANDRIA. 322-324 West Second street, now open for business. First-class suites and single rooms, with bath and telephone in all rooms; all modern. Fine table board, $5 per week.

FOR RENT—TWO NICE LARGE nicely furnished rooms; steam heat, gas range, electric light and bath; $15 per month; just right to go housekeeping. Call 1030 West First street.

FOR RENT — WELL FURNISHED, warm comfortable rooms, large and small; at very reasonable rates to steady roomers; transients accommodated. The Verona, 310 W. Third St.

FOR RENT—FOUR OR FIVE ROOMS; all conveniences except heat; hardwood floors; one block from street car. Inquire 731 East Seventh street.

FOR RENT — TWO FURNISHED rooms for light housekeeping, with range and dishes; also single rooms, cheap. 817 West Michigan street.

FOR RENT—A LARGE FURNISHED front room or a small back room with all conveniences; easy walking distance of business center. Old phone, Melrose 3380.

FOR RENT—ROOM LARGE ENOUGH for two; in one of the handsomest down town residences. 131 West Third street or Melrose 2503.

FOR RENT — NICELY FURNISHED rooms; one suitable for two or three gentlemen; all conveniences. 521 West Second street.

FOR RENT — NEWLY FURNISHED rooms, single and double, all conveniences, $1.50 and up per week. 423 East First street.

FOR RENT — NICELY FURNISHED room, suitable for one or two gentlemen. Low rent. Call 127 West Fourth street.

FOR RENT—TWO COMPLETE FURnished rooms for housekeeping; light, fuel and bath. 2711 West Third street.

FOR RENT—TWO LARGE FURNISHED rooms for light housekeeping; all conveniences. 206 East First street, first floor.

FOR RENT — TWO FURNISHED rooms for light housekeeping at 118 Third avenue west; also unfurnished roms.

FOR RENT—NICE VENTILATED, furnished rooms, en suite or single; reasonable prices. 17 East Superior street.

For rent—Two nicely furnished heated front rooms, running water, etc., rent reasonable. 118 East Sup. street.

FOR RENT — FURNISHED ROOMS for light housekeeping; all modern conveniences. 518 West Third street.

FOR RENT — ROOMS FURNISHED complete for light housekeeping; all conveniences, 119 West Second street.

FOR RENT — DESIRABLE FRONT room with alcove and large closet; hot water heat. 801 East First St.

FOR RENT — BEAUTIFUL FURnished front room with alcove, at No. 20 West Second street.

FOR RENT — TWO FURNISHED rooms; all modern. 209 North Fifty-fourth avenue west.

FOR RENT — FURNISHED ROOM with or without board. 18 Twentieth avenue west.

FOR RENT—ONE OR TWO ROOMS for light housekeeping. 621 East Second street.

FOR RENT — TWO UNFURNISHED rooms, $7.50 per month. 621 East Second street.

FOR RENT — NEWLY FURNISHED room, 222 Fifth avenue east, Ashtabula terrace.

FOR RENT—NICELY FURNISHED room; all modern. 1530 East Superior street.

FOR RENT—ONE OR TWO BEAUTIful rooms; modern. 625 East Third street.

FOR RENT — NICELY FURNISHED rooms at 12 West First street, flat E.

FOR RENT — TWO NICELY FURnished rooms. 15 East Fifth street.

FOR RENT—THREE ROOMS, 518 EAST Sixth street; water and light.

RENTAL AGENCIES.

FLATS.

4 rooms, 104 S. 39th Ave. W.	$ 9.00
4 rooms, 125 19th Ave. W.	10.00
4 rooms, 121 19th Ave. W.	16.00

HOUSES.

7 rooms, 1618 Piedmont Ave.	16.00
6 rooms, 1713 Jefferson St.	20.00
6 rooms, 807 Park place	35.00
6 rooms, 1418 E. First St.	37.50
9 rooms, 107 8th Ave. W.	45.00
8 rooms, 1610 E. Superior St.	45.00
10 rooms, 1431 E. 2nd St.	55.00

J. D. HOWARD & CO., 209-212 Providence Building. Melrose 193. Grand 326.

HOUSES.

1905 East Superior St., 10 rooms	$35.00
413 Fourth Ave. East, 10 rooms	45.00
110 So. Sixteenth Ave E., 8 rooms	35.00
19 So. 17th Ave. E., 8 rooms	32.50
506 Fifth Ave. E., 6 rooms	15.00
21 Mesaba Ave., 8 rooms	30.00
114 West Second St., 10 rooms	30.00
622 West Third St., 8 rooms	22.00

FLATS.

1924 West Fourth St., 4 rooms	12.50
2106 West Superior St., 6 rooms	18.00
24 W. First St., 3 rooms, heated	25.00

STORE.

2004 West Superior St.	40.00

STRYKER, MANLEY & BUCK, Torrey Building.

KODAKS AND CAMERAS.

A NEW DISCOVERY. One place in Duluth where photo finishing for amateurs is done scientifically; we cater to the people who want the best results. Our work is high grade and done by skilled labor. There is only one. ARCADE CAMERA SHOP, 110 W. Superior St. Always open.

One Cent a Word Each Insertion. No Advertisements Less Than 15 Cents.

FOR RENT—FLATS.

MASSACHUSETTS REAL ESTATE COMPANY.

FOR RENT.

412 Fourth avenue east, 6 rooms; stove heat, gas for light and cooking; water paid $21.00

412 Eighth avenue east, 6 rooms; bath, laundry and cement basement, hot water heat, gas range, gas and electric light; strictly modern 35.00

318 Seventh avenue east, 6 rooms; hot water heat, laundry, storeroom; hot and cold water all the time 42.50

924½, Flat B, East Second street, 6 rooms; good condition; steam heat and water furnished 25.00

127 Tenth avenue east, 5 rooms; hardwood floors, open plumbing; water furnished; steam heat....... 25.00

MASSACHUSETTS REAL ESTATE COMPANY, 18 Phoenix Block, City.

FOR RENT.

6-room heated flat	$37.50
6-room heated flat	35.00
5-room heated flat	32.50

109 Ninth Avenue East.

6-room flat, London road.... 25.00

3 rooms, 13 E. Superior street.

CORPORATE INVESTMENT COMPANY, 100 Torrey Building. Grand, Melrose 2107.

FOR RENT.
1218 East Fourth St., second floor, 6 rooms; water and sewer; $15.
312 S. Nineteenth Ave. E., 4 rooms; water and sewer; $15.
323½ W. Fourth St., 5 rooms; bath gas for cooking; $18.
1824-1826 W. Second St., 4 rooms each; heated, all conveniences; $22.
N. J. UPHAM CO., 18 Third Avenue West.

FOR RENT — SEVEN ROOMS AND bath; strictly modern; hot water heating plant, very economically heated; unusually bright, pleasant apartment with beautiful view of lake; $35 per month; water paid; garbage and ashes removed free; also gas range furnished. Melrose 5234.

FOR RENT—117-119 WEST FIRST street, two 4-room flats, hardwood floors, bath, gas, electric light, etc. Rent, $19. W. C. Sherwood & Co., 118 Manhattan building, both 'phones 225.

FOR RENT — WAHLDORF — FIVE rooms, equal seven, with wall beds, heat, janitor, completely equipped kitchen; finest centrally located in city; $45 to $55. Wahl & Messer, 208 Lonsdale building.

FOR RENT—PARTICULARLY WELL furnished flat, six rooms, thoroughly modern, desirable location, rent $55. Lease until May 1. N. J. Upham company. 18 Third avenue west.

FOR RENT — MUNGER TERRACE, four-room steam heated flat, gas, range, bath, electric light, etc., $27.50 per month. Two people only. F. I. Salter Co., 303 Lonsdale building.

FOR RENT—ONE VERY FINE SIXroom flat, 2832 West Third street; also two three-room flats. 2732 West Third street. Inquire Martin Smith. 'Phone Grand 2156.

FOR RENT—AN OPPORTUNITY IS offered to secure one of those desirable apartments in the Washington, 119 East Second street. H. J. Mullin, 403 Lonsdale building.

FOR RENT—SIX-ROOM ITASCA FLAT, 420 East First street; modern in every way except heat; cheap rent. John A. Stephenson & Co., Wolvin building.

FOR RENT—THOROUGHLY MODERN six-room flat; 1829½ East Superior street; heat, hot and cold water and janitor service supplied; $37.50. John A. Stephenson & Co., Wolvin building.

FOR RENT — FOUR-ROOM BRICK flat, all modern conveniences, $18 per month, 23 East Fourth street. Call 506 West Superior street.

FOR RENT — SIX-ROOM BRICK apartment, hot water heat, gas stove, laundry. Apply Dr. Greeley, 317 Twenty-third avenue west.

FOR RENT — THREE, FOUR OR seven rooms, also five rooms; good location and cheap. Call at 11 East Third street.

FOR RENT — TWO SEVEN-ROOM heated Dacey apartments, 1002 and 1008 East Third street. Call either 'phone 423.

FOR RENT — FOUR ROOMS, 2 VERnon street, water, sewer, gas, electric light, $10.50. Call Grand, 2228-A.

FOR RENT — FIVE-ROOM FURnished flat at 125½ East Fourth. Inquire at 123 East Fourth.

FOR RENT — SIX-ROOM FLAT, 24 Fourth avenue east. Inquire 18 Fourth avenue east.

FOR RENT—FIVE-ROOM FLAT AT 519 East Fifth street. Call or 'phone Christensen Studio.

FOR RENT—FOUR-ROOM FLAT AND three-room flat, cheap, at 415 Sixth avenue west.

FOR RENT—PLEASANT FIVE-ROOM upper flat; modern except heat. 313 East Sixth street.

FOR RENT—FIVE-ROOM FLAT, MODern except heat; first floor. 118 East Fifth street.

FOR RENT — THREE-ROOM FLAT; all conveniences. 515 Lake avenue north.

FOR RENT — NICE FIVE-ROOM brick flat. Inquire 424 Ninth avenue east.

FOR RENT—THREE AND FOUR-room flat. 811 Lake avenue north.

FOR RENT—FIVE-ROOM FLAT. 312 Ninth avenue west; all conveniences.

FOR RENT — FOUR-ROOM FLAT, 518 East Seventh street.

One Cent a Word Each Insertion. No Advertisements Less Than 15 Cents.

FOR RENT—FLATS. (Continued.)

BELLEVUE TERRACE. Seventh avenue west and First St. Three or four flats for rent of four or five rooms each; bath, gas for cooking, gas and electric lights; rent very reasonable. N. J. UPHAM CO., 18 Third Avenue West.

FOR RENT. Tenth avenue east and Second street, four modern five-room apartments; new hardwood floors, electric light, fireplace, gas range, laundry tubs, gas heaters, separate furnaces, new white enamel bathrooms, every room light; good yard; moderate rent; water paid. Melrose 1801.

FOR RENT—ON OCT. 1, ONE SIX-room steam heated flat on East First street; very desirable; $45 per month. William C. Sargent. 208 Exchange building.

FOR RENT — TWO SEVEN-ROOM flats at 715 West Second street; heat and water furnished, $30 each. William C. Sargent. 208 Exchange bldg.

FOR RENT—FIVE ROOMS, UPPER side, brick, gas range, etc.; nice yard, rent cheap. S. A. Rhode, 1209½ West First street.

FOR RENT — NEW FOUR-ROOM flat, toilet, gas and electric light; all wood varnished, $14. 203 Exeter street.

FOR RENT—SIX-ROOM BRICK FLAT; hot water heat; all conveniences. 811 East Fifth street. Inquire in the rear.

FOR RENT — FOUR ROOM FLAT, first floor, modern, $15. 324 Sixth avenue east. Melrose 5026.

FOR RENT—FOUR ROOMS, WITH water, $10 per month. Apply 120 Twelfth avenue west.

FOR RENT—FOUR-ROOM FLAT; ALL conveniences except heat. Inquire 225 West Fifth street.

FOR RENT — FOUR-ROOM FLAT, brand new, 217 Seventh avenue west, first floor; $16.

FOR RENT — TWO FIVE-ROOM flats. 1014½ East Third street. Call Melrose 2659.

FOR SALE—REAL ESTATE.

BEAUTIFUL LOCATION FOR TWO BUNGALOWS.

Upper side of London road at Lakeside, 75 by 190 feet.

Splendid view over the lake.

PRICE ONLY $1,400.

GREENFIELD, 310-11 Columbia Building.

HEADQUARTERS FOR STEEL PLANT LOTS AT BARGAIN PRICES. SEE DULUTH REALTY CO., 608 First National Bank Bldg. Call Mel. 1591 or Grand 1995-D.

BARGAINS In residence lots on Eleventh, Twelfth and Thirteenth streets, near Twenty-third avenue west. Easy terms. SWEDISH REAL ESTATE BUREAU, 2602 West Third St.

FOR SALE—MODERN FLAT BUILDing, location the best; monthly rental $200; price right; terms easy; don't reply unless you have $5,000 cash and mean business. Address A 176, Herald.

FOR SALE—LOT 50x140 FEET NEAR Elinor street on lower side Fifty-seventh avenue; terms one-third cash, balance in 1, 2, and 3 years. See E. H. Barber, 1305 East Sixth street.

FOR SALE—45x100 FOOT LOTS ON Twentieth avenue east and Sixth street; prices and terms right; best residence location in the East end. A. H. Burg & Co., 300 Alworth Bldg.

FOR SALE—2½-ACRE LOT AT WOODland, $175. Whitney Wall company.

WANTED TO BUY.

WANTED TO BUY—GROWERS AND shippers of potatoes will do well to correspond with us. D. E. Ryan company, Minneapolis, Minn.

WANTED TO BUY—Second-hand furniture & stoves. Hagstrom & Lundquist, 2012 W. Superior St. Lincoln 447-A.

WANTED TO BUY — SECOND-HAND furniture and stoves. Joe Popkin, 29 West First street; Grand 253-X.

WANTED TO BUY—A GOOD SECOND-hand baseburner; must be in good condition. Address A 208, Herald.

WANTED TO BUY—GOOD SIZED trunk, good condition. Address W. S., 16 Chestnut street.

WANTED TO BUY — A LARGE OR small tract of land for investment. I 69, Herald.

H. POPKIN BUYS SECOND-HAND stoves and furniture. Lincoln 295-X.

LITMAN BROS. BUY SECOND-HAND stoves and furniture. Both 'phones.

AUTOS, MOTORCYCLES, MOTOR-BOATS.

TIRE REPAIRING ABSOLUTELY guaranteed; the oldest, most reliable shop in town, Duluth Auto Supply Co. 412-14 E. Superior. Zen. 2163-A; Melrose 4102. F. W. Neuman, Mgr.

For Sale—A Reading Standard motorcycle, in good condition, price $75. See walter Holmberg, 528 Lake Ave. So., Duluth agent for the well-known SILENT INDIAN MOTOCYCLE.

Old auto tires bought; highest prices paid. Northwestern Iron & Metal Co., 17 E. 1st St., or Eighteenth avenue west and Railroad St. Either 'phone.

BOATS BOUGHT AND SOLD. MOTOR Boat exchange. 511 Torrey building.

SECRET SOCIETIES.

PALESTINE LODGE NO. 79, A. F. & A. M.—Regular meetings first and third Monday evenings of each month at 8 o'clock. Next meeting, Sept. 16, 1912. Work—Regular business. James S. Matteson, W. M.; H. Nesbitt, secretary.

IONIC LODGE NO. 186, A. F. & A. M.—Regular meetings second and fourth Monday evenings of each month at 8 o'clock. No meeting until further notice. Warren E. Greene, W. M.; Burr Porter, secretary.

KEYSTONE CHAPTER NO. 20, R. A. M.—Stated convocations second and fourth Wednesday evenings of each month at 8 o'clock. Next meeting, Sept. 11, 1912. Work—Regular business. Carl E. Lonegren, H. P.; Alfred Le Richeux, secretary.

DULUTH COUNCIL NO. 6, R. & S. M.—Stated convocations first and third Fridays of each month at 8 p. m. No meeting until further notice. Philip Bayha, T. I. M.; Alfred Le Richeux, recorder.

DULUTH COMMANDERY NO. 18, K. T.—Stated conclave first Tuesday of each month at 8 o'clock. Next conclave, Sept. 3, 1912. Work—Regular business and rehearsal officers. William D. Underhill, E. C.; Alfred Le Richeux, recorder.

SCOTTISH RITE—REGULAR meetings every Thursday evening at 8 o'clock. No meeting until further notice. Henry Nesbitt, secretary.

ZENITH CHAPTER NO. 25, Order of Eastern Star—Regular meetings second and fourth Friday evenings of each month at 8 o'clock. No meeting until further notice. Nellie L. Allen, W. M.; Ella F. Gearhart, secretary.

EUCLID LODGE NO. 198, A. F. & A. M.—Meets at West Duluth second and fourth Wednesdays of each month at 7:30 p. m. Next meeting Aug. 28, 1912. Work—Third degree. Mason M. Forbes, W. M.; A. Dunleavy, secretary.

DULUTH CHAPTER NO. 59, R. A. M.—Meets at West Duluth first and third Wednesdays of each month at 7:30 p. m. Next meeting Sept. 18, 1912. Work—M. M. degree. M. J. Murray, H. P.; A. Dunleavy, secretary.

EUCLID CHAPTER NO. 56, Order of Eastern Star—Regular meetings first and third Tuesday evenings of each month at 7:30 at West Duluth Masonic temple. Next meeting, Sept. 3, 1912. Work—Regular business. Elsie J. Bailey, W. M.; Esther E. Murray, secretary.

ZENITH COUNCIL NO. 161, Royal league, meets the second and fourth Thursdays of the month at 8 p. m., K. of P. hall, 118 West Superior street. Next meeting, Aug. 22, 1912. Initiation. O. S. Kempton, archon, 308 Wolvin building, collector; H. A. Hall, 18 East First street.

K. O. T. M.
DULUTH TENT, NO. 1, KNIGHTS OF the Maccabees of the World, meets first and third Mondays of each month at Maccabee hall, 21 Lake avenue north. Charles G. Futter, commander, 623 North Fifty-seventh avenue west; J. B. Gelineau, record keeper, office in hall. Hours, 10 a. m. to 1 p. m. daily. Zenith 'phone, Grand, 619-X.

DULUTH LODGE NO. 505, Loyal Order of Moose, meets every Monday evening at 8 o'clock, Moose hall, 224 West First street. M. E. Scott, secretary, 304 Columbia building.

BROTHERHOOD OF AMERican Yeomen—Duluth Homestead No. 3131, meets every Thursday evening at 8 o'clock at Yeoman hall. Woodman building, Twenty-first avenue west and First street. Bert W. Longwell, foreman. 'Phone, Grand 735. Mrs. J. A. Bellmeur, correspondent, 1 Exeter street. New 'phone, 229-D Lincoln.

UNITED ORDER OF FORESTERS—Court Eastern Star, No. 86, U. O. F. hall, corner Fourth avenue west and First street. Newton H. Wilson, C. R., 508 Torrey building; Julia Wilson, secretary, No. 2612 West Fourth street; Harry Milnes, treasurer, room 23 Winthrop block, new 'phone, Grand, 1080-X.

M. W. A.
IMPERIAL CAMP, NO. 2206 — MEETS at Maccabee hall, Lake avenue north, second and fourth Mondays of each month. Bert Erickson, consul; C. P. Earl, clerk, box 411.

CLAN STEWART, NO. 50, O. S. C.—Meets first and third Wednesdays each month, 8 p. m., at U. O. F. hall, corner Fourth avenue west and First street. Next regular meeting Sept. 4th. Alex Macrae, chief; Percival M. Young, secretary; John Burnett, financial secretary, 313 Torrey building.

DIAMOND LODGE, NO. 45, K. OF P.—Meets every Monday evening in Sloan's hall, corner Twentieth avenue west and Superior street. George E. Duren, C. C.; S. L. Pierce, K. of R. & S.

K. OF P.
NORTH STAR LODGE, NO. 35, K. OF P.—Meets every Friday evening at Castle hall, 118 West Superior street. L. J. Sparks, C. C., 310 Wolvin building; S. A. Hearn, 28 North Twenty-eighth avenue west, K. of R. & S.

DULUTH LODGE, NO. 28, I. O. O. F.—MEETS every Friday evening at 8 o'clock at Odd Fellows' hall, 18 Lake avenue north. Next meeting night, Friday, Aug. 23. Regular business. F. L. Birrer, N. G.; R. A. Anderson, Rec. Sec.; A. H. Paul, Fin. Sec.

DULUTH ENCAMPMENT, NO. 36, I. O. O. F.—Meets on the second and fourth Thursday at Odd Fellows hall, 18 Lake avenue north. Next meeting night, Aug. 22. Business—Work. G. H. Glass, C. P.; W. J. McDonald, Rec. Scribe; L. H. Marlow, Fin. Scribe.

A. O. U. W.
FIDELITY LODGE, NO. 105 — MEETS at Maccabee hall, 21 Lake avenue north, every Thursday at 8 p. m. Visiting members welcome. M. Cossi, M. W.; A. E. Piering, recorder; O. J. Murvold; financier, 217 East Fifth street.

MODERN SAMARITANS.
ALPHA COUNCIL, NO. 1—TAKE NOtice: That Beneficent degree will not meet till 2nd and 4th Tuesday in Sept., and the Samaritan degree will not meet till the 1st and 3rd Tuesday in August at K. P. hall, 118 West Superior street. J. Kelly, G. S.; Wallace P. Wellbanks, scribe; T. A. Gall, F. S., First National bank building. Mrs. D. C. Burnett, Lady G. S.

ROYAL ARCANUM, DULUTH COUNcil, No. 1483—Meets second and fourth Tuesday evenings at Maccabee hall, 21 Lake avenue north. Clinton Brooks, secretary, 401 Columbia building.
Mesaba Council, No. 1493—Meets first and third Wednesday evenings at Columbia hall, West end. A. M. Johnson, secretary, 117 North Twentieth avenue west.

ORDER OF OWLS, DULUTH Nest, No. 1200—Meetings are held first and third Wednesdays of each month at Eagles hall, 418 West Superior street. Joseph E. Feaks, secretary, 22 East Superior street.

UPHOLSTERING.

Furniture, Automobiles, Carriages; reasonable prices. E. Ott, 112 1st Ave. W.

LAST EDITION

THE DULUTH HERALD

32 PAGES

VOLUME XXX—NO. 118. SATURDAY EVENING, AUGUST 24, 1912. TWO CENTS.

MINNESOTA HISTORICAL SOCIETY. Minnesota Historical Society ST PAUL Minn

CONGRESS IS READY TO CLEAN UP SLATE AND END SESSION

Neither House Has Majority of Members Left at the Capital.

Murdock's Fight That Threatened to Prolong Work Is Failure.

Speaker Clark Delivers Valedictory on the Work of the House.

Washington, Aug. 24.—Leaders of both houses went to the capitol today prepared to carry out their program for adjournment sine die late in the afternoon. Only one obstacle stood in the way—Representative Victor Murdock and his point of order, no quorum, which forced the house to adjourn last night without acting on the postoffice appropriation bill. Assurances had been given, however, that Mr. Murdock would not press the point again.

There probably is not a quorum of either branch in the city, and if the point were insisted upon adjournment today would be out of the question.

Murdock's Fight Fails.

Mr. Murdock's fight against the conference report on the postal appropriation bill providing payment of no more than $35,000 to the St. Louis terminal association for carrying mails across the Eads bridge collapsed today when the report was adopted with only Mr. Murdock voting against it. This, the leaders said, practically assured adjournment of congress before night.

Some of the senate amendments to the general deficiency bill were disagreed to by the house and the bill was sent back for further adjustment. Representatives Cannon, Fitzgerald and Sisson were named as managers for the house. No serious delay was expected.

Majority Leader Underwood moved that the house take a recess until 2 o'clock to permit the conferees on the general deficiency measure to reach an agreement. He withdrew the suggestion, however, when a score of mem-

(Continued on page 4, fourth column.)

INITIATIVE IS HELD INVALID

Colorado Judge's Decision Will Be Taken to Supreme Court.

Denver, Colo. Aug. 24. — District Judge Harry C. Riddle has rendered a decision holding that the initiative and referendum bill, which the people adopted two years ago with 60,000 majority, is not valid. The case will be carried to the supreme court by Attorney General Benjamin Griffith and Governor J. F. Shafroth will file a brief and appear in person to defend the bill.

The governor announced his determination to enter the case personally shortly after he was informed of the decision of Judge Riddle.

NOTED EPISCOPAL BISHOP IS DYING

RT. REV. C. C. GRAFTON.

Fond du Lac, Wis., Aug. 24.—Bishop Charles C. Grafton of the Episcopal diocese of Fond du Lac, is near death, it is said. For a time yesterday, he was in a comatose state, and it was thought his death was but a question of a few minutes. Later he revived and asked to be permitted to sit up in a chair. He is 82 years old. Physicians say he cannot live many hours.

WORKINGMEN HONOR BOOTH

Thousands Pass Casket, Many Bearing Implements of Labor.

Kaiser Sends Wreath for Bier of Salvation Army Founder.

London, Aug. 24.—Fully 24,000 workmen filed past the bier of Gen. William Booth between 5:30 and 9 o'clock this morning. The scene was impressive as the men marched bareheaded through Congress hall, many of them carrying the implements of their trade.

A long line of men was waiting some time before the opening of the door of the hall where the body was lying in state. A cold rain was unheeded by the mourners. Officers of the Salvation Army marshalled them

(Continued on page 4, third column.)

HOUSE COMMITTEE MAKES REPORT THAT IS ADVERSE TO RAY

Washington, Aug. 24.—The house committee on war department expenditures today reported that Maj. Beecher B. Ray, U. S. A., whom the president yesterday nominated to be deputy paymaster general of the army, has been engaged in political activity, particularly in the interests of President Taft, has been four times charged with serious offenses, never vindicated, and never been disciplined more severely than a reprimand.

BIG EXPRESS FIRMS MUST FACE TRIAL

Adams and American Companies Accused of Law-Breaking.

Judge Hazel at Buffalo Gives Opinion on Their Cases.

Overthrows Hollister Decision That They Are Not Indictable.

Washington, Aug. 24.—The Adams and American Express companies, indicted for violations of the interstate commerce act, must face trial. There is no escape through pleading that they are not corporations or companies within the meaning of the law.

That, in effect, was the decision of Federal Judge Hazel at Buffalo in an opinion today in the case begun by the interstate commerce commission against the two companies. The commission was not notified of Judge Hazels' decision.

Judge Hollister, in the United States district court at Cincinnati, recently ordered a similar indictment against the Adams company quashed because, he held, the company, being merely a stock association and not a corporation, could not be indicted. He held it would be necessary for the interstate commerce commission to obtain the indictment of individual stockholders in order to maintain a case in court. The commission realized that such a proceeding would be impracticable.

Judge Hazel held that the indictments brought at Buffalo were sound because, in law, the express companies are legal entities and indictable as such under the interstate commerce act.

Call Pastor to All Saints'.

Worcester, Mass., Aug. 24.—Rev. Lewis G. Morris, rector of St. John's Episcopal church of Los Angeles, today was called to All Saints' church of this city. All Saints' has been without a rector since Rev. Thomas F. Davies was elected bishop of Western Massachusetts about six months ago.

MACHINERY CONTRACTS AWARDED

Minnesota Steel Company Orders Equipment for Blooming Mill.

Delivery in Eight Months Is Specified in the Contracts.

Large Orders Also Placed for Electrical Cranes and Hoists.

Machinery contracts aggregating several hundred thousand dollars have been let by the Minnesota Steel company within the last few days.

Electrical contracts aggregating $1,000,000 more have been let during the last two weeks.

The machinery for which contracts were let this morning is for the blooming mill, the building for which has been about completed. Delivery in eight months is specified in the contracts, and early delivery specified in other contracts indicates that the plant will be rushed to completion and operation.

The contract let to the Allis Chalmers company today are for:

One 40-inch reversing blooming train.

One 28-inch and one 18-inch finishing and continuous roughing mill.

Three 12-inch, two 10-inch and two 8-inch finishing rolls

Four twin tandem gas engine units with direct connected alternating current generators, each of 2,000 kilowatts.

One contract was let to the Cleveland Machine & Manufacturing company for one 16-inch continuous mill.

The contracts let in the last two weeks were for cranes and electrical hoists and they represent an additional expenditure of about $1,000,000.

Many machinery contracts have been let by the company for the Duluth plant in the last few months. Construction work is going on with large crews employed. The various buildings are looming up on the site and some machinery is being installed, indicating that the company intends to lose no time in putting the plant in condition for the beginning of operations.

STRIKE ISSUE IN CHICAGO IN DOUBT

Conference on Wages Will Decide Whether Car Men Will Go Out.

Chicago, Aug. 24.—More than 14,000 employes of Chicago's street car systems today awaited the result of the conference between union leaders and officials of the companies who met with Mayor Harrison.

Officials of the company are prepared to submit a new wage agreement, which it was expected would be accepted.

TAFT SIGNS BILL WITHOUT PROVISION FOR TARIFF BOARD

Washington, Aug. 24.—President Taft today signed the sundry civil appropriation bill as finally agreed upon, without provision for the tariff board. It carries appropriations approximating $112,000,000.

MURDER PLOT DIRECTED AT BEN JOHNSON

Kentucky Congressman Was Marked for Death at Washington.

Believed to Be Due to His Work on District Government.

He Says He Will Do Nothing Unless He Is Really Attacked.

Washington, Aug. 24.—An alleged scheme to kill Representative Johnson of Kentucky, chairman of the house committee on the District of Columbia, so as to head off certain proposed legislation, has been disclosed to Mr. Johnson, and a sworn statement has put the Kentucky man and his friends on guard.

"I know all about it," said Mr. Johnson today, "but I'd rather not say what interests are back of the idea.

The affidavit of a Washington man, detailing a conversation he heard on a street car in which one of those talking said he had been following Mr. Johnson for three nights to kill him, is locked up today in the office of Speaker Clark.

"The story is absolutely true," said Mr. Johnson.

"Who are the parties?" he was asked.

"I do not care to say now."

"What do you propose to do?"

"Nothing, unless there is an attempt to execute the threat. I have all the facts, but I do not want to go into details."

Mr. Johnson has been very aggressive in his advocacy of legislation affecting the District of Columbia. He is said to have incurred the enmity of many people who interpret his views as hostile to the interests of the city.

SAN DOMINGO AND HAITI FRIENDS AGAIN.

San Domingo, Aug. 24.—The relations between the Dominican republic and Haiti have been placed on a much more friendly footing by the visit of a Dominican government commission to Haiti. They reported they had been received with utmost cordiality by the Haitian government officials, and that any idea of hostility between the two republics was baseless.

ARCHBOLD THREATENS COME-BACK ON CHARGE HE LIED TO SENATORS

"I am Not a Liar" and "Will Not Endure It Lightly," He Says.

Roosevelt Declines Further Discussion of Campaign Charges.

Committee Will Call Perkins Next—May Recall Cortelyou.

New York, Aug. 24.—"I am not a liar. I am not accustomed to being so accused and will not endure it lightly."

John D. Archbold, president of the Standard Oil company, made this brief statement before sailing for Europe today, in reply to Col. Theodore Roosevelt's charges that he told untruths while on the stand at Washington.

"What do you mean when you say you will not endure it lightly?" Mr. Archbold was asked.

Mr. Archbold waved his hand deprecatingly, then walked down the pier and boarded the White Star liner Majestic. He will remain in Europe for several weeks.

Teddy May Not Testify.

Oyster Bay, N. Y., Aug. 24. — Col. Roosevelt had nothing to add today to his statement of last night in which he said he did not believe John D. Archbold's testimony before the senate investigating committee was true, and in which he charged Mr. Archbold with a "wicked assault on a dead man" in connection with Mr. Archbold's testimony concerning an alleged conversation with the late Cornelius N. Bliss. Nor would Col. Roosevelt discuss the possibility of his testifying before the senate committee.

Col. Roosevelt went rowing on the bay today with Mrs. Roosevelt and other members of his family. The party took luncheon along, intending to picnic in the woods and return to Sagamore Hill in time for dinner. Col. Roosevelt sent word to the reporters that he might have something to say tonight.

On Wednesday afternoon Col. Roosevelt expects to start on his trip to Vermont, where he plans to spend three days campaigning. He will return to Oyster Bay the following Sunday morning. The next day, Monday, Sept. 2, he will start on his Western

(Continued on page 4, fifth column.)

NEW COMMISSIONER OF CORPORATIONS

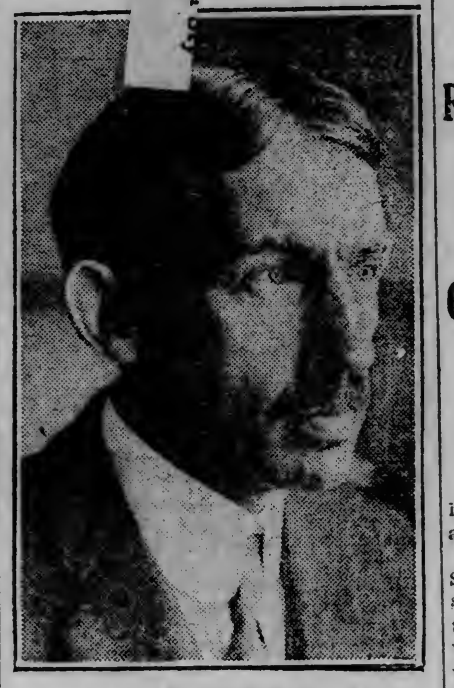

LUTHER CONANT, JR.

Washington, Aug. 24.—The new commissioner of corporations is Luther Conant, Jr., of New York. He succeeded Herbert Knox Smith, who resigned to join Col. Roosevelt's party. Mr. Conant is 40 years old and was born in Massachusetts. He has been deputy commissioner of the bureau of corporations since 1909. Previous to that he was a special examiner in the bureau and had been a financial writer on a New York newspaper.

HAVE OROZCO "BOTTLED UP"

Mexican Federal Forces May Put End to the Revolution.

Error in Calculations Puts Leader in Serious Predicament.

Juarez, Mex., Aug. 24.—Somewhere south of Juarez, Pasquale Orozco, Jr., with 600 followers, is said to be hemmed in by federal forces. Upon his success or failure is declared to hinge the fate of organized revolution in Northern Mexico.

The purpose of Orozco, if he can escape from the trap set for him, is to join the main rebel forces, already moving toward the west coast, with the object of securing control of a seaport through which ammunition may be imported and the revolution continued.

All but a few of Orozco's troops have been moved into Sonora. Orozco, in leaving Juarez, miscalculated his time, and his progress met with many difficulties. Anticipating his arrival on the coast, Orozco had ordered ammunition shipped to some west coast point, it is believed. Officials here infer that an order issued yesterday from Washington for the United States gunboat Vicksburg to proceed from San Diego to Guaymas is in a great measure intended to prevent ammunition running there.

HOLD UP FREIGHT TRAIN IN OHIO

Masked Men Rob the Head Brakeman and Are Then Scared Off.

Cleveland, Ohio, Aug. 24.—Three bandits, armed with revolvers and coupling pins and masked, held up a freight train on the Nickel Plate railroad on the outskirts of Cleveland last night. The head brakeman's money was all the booty the hold-up men got.

The engineer, Charles Lanegan of Bellevue, on getting a signal, stopped the train, and walked back to see what was wrong. Finding the brakeman being robbed, he sought to interfere and was felled with a coupling pin. The robbers fled before reinforcements from the caboose arrived.

It is thought the men had planned to rob a passenger train which would be halted by the freight.

CHRISTIE TURNS OVER CASH AND IS NOT PUNISHED

Complies With Order of Court in the Samaritan Case.

Was Given Until 11 A. M. to Pay Up and Does So.

John Christie, head of the order of Modern Samaritans, turned over the cash in his possession belonging to the order, to Imperial Treasurer O. F. Collier, and this morning Judge H. A. Dancer in district court dismissed the writ of contempt against him.

Mr. Christie left the city last evening after obtaining leave from Judge Dancer and taking the necessary steps for turning over the money this morning.

A meeting of the imperial council of the order will be held Monday pursuant to an order by Judge Dancer, and it may be that the internal troubles of the order will then be settled.

Mr. Christie was yesterday given until 11 o'clock this morning to turn over the funds of the order or be declared in contempt of court. Judge Dancer issued that order in district court at the conclusion of the hearing of the contempt proceedings against Mr. Christie.

The court said that he would hold the case open until 11 a. m. and added that Mr. Christie has violated the provisions of the constitution of the Samaritans in depositing under his name as special trustee the funds of the order, and has violated the order of the court in refusing to transfer them to the hands of the imperial treasurer and the imperial scribe.

It was shown by the testimony taken that Mr. Christie had funds of the order on deposit as described in the First National bank and in the City National bank.

SOCIAL LIONS IN BIG SCANDAL NET

Names of Owners of All New York Resorts May Be Published.

New York, Aug. 24.—Scores of gamblers and keepers of disorderly houses have suddenly found themselves suffering from ill health, and subpoena servers attached to District Attorney Whitman's office said today that it was surprising how many persons of the underworld had found it necessary to leave the city at this time.

Ten process servers invaded Broadway in three automobiles to serve subpoenas to appear in the John Doe proceedings to inquire into police graft. Only four of the men for whom subpoenas had been issued were found. Scores of others for whom subpoenas were issued, it was learned, had left the city.

Names May Be Published.

District Attorney Whitman has received from Police Commissioner Waldo a list containing the addresses and names of supposed proprietors of alleged gambling and disorderly houses and owners of the property. Police Commissioner Waldo said the state's attorney could make public the names of the owners of the property if he desired.

So far as the police records show, it would be the first time that the names of owners of such properties had been even threatened with publicity. Police Commissioner Waldo intimated that the names of the owners were socially and financially prominent.

Reports of yesterday that "Lefty Louie" had been located in the Southwest were denied today at the district attorny's office.

SMALL HATS FOR WOMEN: RATS AND PUFFS MUST GO

FORMER DULUTHIAN SHOT AFTER HOLDING UP TRAIN

TRAPS HUSBAND BY MARRIAGE AD

Chicago Woman Uses Assumed Name and Catches Missing Spouse.

Chicago, Aug. 24.—Deserted by her husband, who she had met through a matrimonial paper, Mrs. G. H. Moore advertised in the same publication, this time under an assumed name, and received an answer from her unsuspecting spouse, who expressed an earnest desire to marry the beautiful "Mrs. Henrietta Butler" with an income of $10,000.

Finally "Mrs. Butler," informed Moore that if he would come to Englewood, her home, she would talk it over. Moore took a train last night from Detroit. Mrs. Moore wearing a heavy veil, was awaiting him at the station today. With her were three detectives.

"I love you," exclaimed Moore as he jumped from the train and saw "Mrs. Butler."

"That's funny," the woman said, and removed her veil.

Before Moore finished gasping he was on his way to a police station. Mrs. Moore accused him of having taken $4,000 from her when he recently deserted her.

Wells Lounsberry Captured in Pullman of the Denver Express.

Had Held Up Six Mail Clerks and Taken Registered Packages.

Following one of the boldest and nerviest train robberies of years, Wells Lounsberry, well known in Duluth, lies in a Topeka hospital with a bullet wound in his breast close to the heart, battling for life. Physicians say the odds are in his favor.

The wounded man has three brothers in Duluth, Fred H. Lounsberry of 2132 East Fifth street, William C. Lounsberry of 1114 East Third street and George H. Lounsberry, the contractor. His father was Col. Lounsberry, who was editor of the Daily News in Duluth in the early days and was one of the prominent citizens of Duluth. Wells Lounsberry was associated with him at that time but later received an appointment to the postal service from President Cleveland.

His relatives in Duluth de-

(Continued on page 4, third column.)

GUARDS FOR FOOTLIGHTS

Mayor Will Name Ten Women to Protect Stage Children.

Applications to Permit Children to Act Will Be Investigated.

As soon as Mayor McCuen returns to the city he will begin the work of choosing from among the women of the city an advisory commission to deal with applications to let children act in Duluth. Ten women will be appointed, chosen from economic and philanthropic societies, and to this commission all such applications will be referred.

The reason of this is that a new law passed by the legislature during its recent session makes it the duty of the mayor to pass upon all applications from parents or guardians of children regarding their admittance to theatricals, and to have conditions closely looked into in connection with such applications. As the mayor has no official provision for such work, it has been suggested to him to turn the work over to a body of women interested in such movements, and he has consented to do so. This commission will make personal investigation in each case.

Minneapolis and St. Paul have adopted the same plan, but in Minneapolis the women have also, at the request of the mayor, consented to act as censors of moving picture shows. That may be one result here also.

WEATHER—Showers tonight and probably Sunday; not much change in temperature; moderate winds, mostly northeasterly.

OPEN LATE TONIGHT

New Fall Hats Are Ready

Oak Hall Clothing Co.

Superior Street at Second Avenue West.

You Can Earn $10 In Five Minutes

Bring in this ad during week ending next Saturday and receive TEN DOLLARS credit on Tuition.

BROCKLEHURST BUSINESS COLLEGE

Second Floor Dodge Block, 405 East Superior St., Duluth, Minn.

NEW TERM BEGINS SEPT 3.

Your Plans

¶ Do you not find that ready money is essential to the carrying out of your cherished plans?

¶ Do you know of any safer, surer way to accumulate money than the good old savings bank way?

¶ Thousands have tried it at this bank and have succeeded. Don't you want to succeed? Then why put off success? Begin now.

Northern National Bank

Alworth Building.

ISLE OF PINES

"THE ONLY PLACE."

I have never sold an acre of land in the Isle of Pines that has not made big money for the buyer. I have sold land to people who have planted groves of grape fruit, oranges and lemons, and I have sold land to people right here in Duluth who have gone down there to see it and then bought more.

I can look any man square in the face that I have sold to, and they always have a glad hand for me.

Let me sell you some land now, and you will thank me the balance of your life.

H. L. SHEPHERD

112 Manhattan Building.

DR. MITCHELL

300 COLUMBIA BLDG.

Electro Magnetic Specialists—A Record of 18 Years of the Most Remarkable Cures in Duluth.

A great many men, women and children have been cured by Dr. Mitchell. During his many years' practice in Duluth, nearly a quarter of a century, his work has been satisfactory and each and every one is a big advertisement for the doctor. His rooms are crowded by people every day and evening and all are enthusiastic in their praise. His patients right there in his office will tell you what he has done for them. If you cannot get to consult him the first time you call, call again and continue calling until you get his advice. What he has done for thousands of others he can and will do for you. His advice is definite and exact. The result is certain and satisfactory. Dr. Mitchell will not be in his office Sunday.

TEACHERS WILL BE GIVEN CERTIFICATES

N. A. Young, superintendent of county schools, has announced the names of those who were successful in the examinations held on July 29, 30 and 31 for first and second grade and limited certificates for teaching. They are as follows:

First grade—Esther Perusse, Mary Cummins, Edna L. Cole, Fred Von Borgersrode, Katie Dahl, Clara Backe, Alice Wargstrom, Elizabeth Smart, Gladys Sarff, Matilda Popelka, Laura Miller, Mrs. Grace McKinley, Ina McKenzie, Edith Kristensen, Elvira Foreman, Helena Fitzgerald, Mabel Cox, Pearl Carr, Eleda Bystrom and Emma E. Bartholdi.

Second grade—Catherine McCurdy, Margaret Baker, Gertrude O'Neill, Clare Lilliedale, Margaret Cunningham, Leona Vivian, Millicent Scheideker, Mabel O'Neil, Mary Norquist, Minnie Mead, Grace Maxted, Mrs. Nora Lynch, Kathleen Kilgore, Celia Kearney, Anna A. Johnson, Kathryn Healy, Clarence Guimont, Isabel Dean, Jessie Chase, Alice E. Brown, Louise Brackett, Vera Balmer.

Limited—Helen Oberg, Inez Petila, Anna Sholund, Jennie Sunde, Elvira Tornquist, Nellie Treacy, Elvira Johnson, Theresa Killorin, Anna Niemi, Lillian McIntire, Mary McDonald, Helma Johnson, Alice Hegdahl, Minnie Gordon, Margaret Bomler, Agnes Anderson.

RESULTS OF TENNIS PLAY

Minneapolis Man Defeats Duluthian in Close Semi-Final Match.

By far the best game in the singles of the Head of the Lakes tennis tournament that is being played at the Oatka courts was the contest in the semi-finals today between Davis of Duluth and Burr of Minneapolis. The Mill City man won after one of the hardest and most desperately played matches that has ever been contested on the local courts.

Burr took the first game by the score of 9-7, Davis coming back strong and winning the next two with scores of 6-4 and 6-3. But, undaunted and playing stronger than ever, Burr came back and took the next two sets and contest by the scores of 6-1 and 6-2.

Dinwiddie and Kennedy won from Billings and Bell in the doubles by the scores of 6-3, 6-1 and 6-4, and Washburn and Kennedy took the contest from Langley and Burr in straight sets of 7-5, 6-0 and 6-2.

FOURTEEN "SKY PILOTS" NOW

Rev. Frank E. Higgins Tells How the Work Has Grown.

"The Presbyterian church now has fourteen 'sky pilots' in the woods," said Rev. Frank E. Higgins, the "Lumberjack Sky Pilot," who arrived in Duluth today from Marquette.

Mr. Higgins' work among the woodsmen of Northern Minnesota is well known. He began it seventeen years ago, and it was later taken up by the board of home missions of the Presbyterian church. Mr. Higgins is now the superintendent of this work, and has fourteen assistants, six in Minnesota and eight in the Pacific Coast states. Mr. Higgins makes his home at Delano, Minn., but spends most of his time traveling about the country and superintending the work of his assistants.

"I have just come from Marquette," said Mr. Higgins this afternoon. "Down there I spoke before the state convention of the Christian Endeavor society, and I am on my way to Pike Lake to visit an old friend, Rev. Thomas D. Whittles of the town of North East in Pennsylvania. He is spending the summer there, and we will leave Monday with John Sornberger for a canoe trip through the Lake Vermilion and Rainy River country."

Mr. Whittles is a former pastor of the Fergus Falls church, and is now located in Pennsylvania. He is the author of one book already published on Mr. Higgins' work, and has written another which will appear this fall.

SUPERIOR

Petitions for Progressives.

Copies of a petition favoring Roosevelt and Johnson for the presidency and vice presidency respectively are being circulated along Tower avenue. Thomas Fairfax, county chairman of the Progressive party, is in charge of the petitions.

Boy Scout Plans.

The Boy Scouts of Superior will hike to Black River Falls on Labor day. The plans for the hike and picnic, which will follow, were made at a meeting of the scouts last evening. Plans for an entertainment on Oct. 15 were also discussed during the evening.

Miss Martin to Speak.

Miss Agnes Martin of Duluth, travelers' aid deaconess of the Y. W. C. A., will address the Douglas County Suffrage association next Tuesday afternoon. Her address will be on the white slave traffic and remedies for the evil.

Democrats Meet.

The Wilson-Marshall club held an enthusiastic meeting last evening in the Eagles' hall. A large audience was present at the meeting, which was addrssed by Judge Jaques of Duluth, George C. Cooper, Henry Johnson and George Dietrich. In referring to Roosevelt and Penrose Mr. Cooper said that in calling each other liars, they were both right.

FLOOD OF GOLDEN GRAIN POURING INTO DULUTH

Local Dealers May Handle 100,000,000 Bushels This Crop Year.

No City In America Better Equipped to Handle Crop.

Grain will soon be rushing to Duluth from all parts of Northern Minnesota, North Dakota and Montana. It is already coming from Southern Minnesota and South Dakota, but the arrivals are insignificant in comparison with the tremendous receipts that the Duluth elevators will be handling within the next two weeks. Just now the grain cars are coming at the rate of 80 to 90 cars a day. About the first of September it is expected that the rush will be on in earnest. Grain dealers of Duluth are predicting that daily arrivals of cars will average in the neighborhood of 700 and that the cars of wheat alone will come as high as 500 a day.

The rush will last through the three months of September, October and November, ending only with the close of navigation. There is a mighty harvest in the Northwest. Europe needs a great deal of it and as long as navigation of the Great Lakes is open the natural route for the export grain of the Northwest, as well as that which is to be shipped to the Eastern and Central parts of the United States, is by way of the Head of the Lakes. If 500 cars of wheat are received at Duluth on an average per day during the three autumn months it will mean the handling of about 50,000,000 bushels. Some of the grain handlers of Duluth express the opinion that before the crop year is over, the total amount of wheat passing through Duluth will reach 100,000,000 bushels.

If that enormous total is reached, the grain handled here will be greater in quantity by far than what was handled here during any crop year in the history of the city. Thus far the banner year for the handling of grain at Duluth is that of 1897-98, when the total of wheat received at Duluth came to 77,000,000 bushels. In that crop year an immense harvest was handled. Moreover, those were days when the West did not grind so much of its wheat. A far larger percentage was exported than has been the case of recent years and therefore more went through the port at Duluth. In the year 1909-10 the total of wheat received at Duluth was about 58,000,000 bushels, in 1910-11, 28,000,000 bushels, and in 1911-12, 49,700,000 bushels. The enormous yield of wheat in the Northwest, the failure of the wheat crop in the Central states and the strength of the European markets, stimulating exportation from this country, all have combined to necessitate an immense movement of wheat through the port of Duluth during the crop year just opening, and especially during the open-navigation months of September, October and November. Those who place the total wheat receipts of this city for the crop year at 100,000,000 bushels may not be chimerical in their notions after all.

New Railroad.

There is yet another reason for expecting an increased movement of grain into Duluth from the farms of the Northwest, and that is the new line of the Soo road from Moose Lake, Carlton county, northwesterly to Plummer, Red Lake county. This makes a direct line across the state, connecting Duluth with the Soo territory of North Dakota. This line was already in service a year ago, but its benefits in the way of bringing traffic to Duluth were not fully felt by any means, for there was a light movement of North Dakota grain. But following this year's harvest there is going to be one of the greatest grain movements, if not the greatest, that the Northwest ever had, and the natural outlet for that grain is the port of Duluth.

Another factor, greatly favoring Duluth as a grain outlet, is the marvelous agricultural development that has lately taken place in North Dakota and Montana. Vast areas of ranch land in Montana have been cut up into farms and broken into agricultuae by means of a great number of traction engines, which have been going into the state by the train-load. This is bound to result in an enormous increase in the output of grain in the Northwest and much of that grain must find its way to the markets of the East and to foreign countries by way of the American Head of the Lakes.

There is yet another indication of a large export business at Duluth and that is the high price of durum wheat compared with No. 1 northern, and for that reason it is not likely that millers will grind much durum if any at all with their spring wheat. Hence there will be more durum for export and Duluth is the greatest durum market of the United States.

Duluth's prominence as a flaxseed market has long been recognized. The excellent prospects for an enormous flax yield this year in the Northwest, especially on the vast areas of newly broken soil in North Dakota and Montana give promise of an enormous movement of this seed through Duluth during the coming crop year.

Duluth is fully as well equipped as any city in the country for the handling of the grain business, financing the country shipper and taking care of his needs. There is no market in the United States where payments are made more promptly for consignments from the country. The companies handling the grain are very strong financially. The elevators are equipped to handle the grain very rapidly and their capacity is enormous. As soon as the grain is released and the weight received, the commissioners who have sold the grain receive their statement and get their cash from the elevator companies. The money is then forwarded to the owner in the country. Conditions here are such that the owners of the grain receive their money for it in three to ten days less time than in almost any other market.

When freight rates to Duluth are on the same basis as those to other markets and prices are on a parity, the grain of the Northwest almost invariably seeks the Duluth market.

HINTS ARMY IS USED FOR POLITICAL ENDS

House Committee Makes Report on the Case of Maj. Ray.

"Hopes" President "May See Fit" to Explain Some Incidents.

Washington, May 24.—The investigation of Maj. Ray's case, on which a house committee reported today, attracted wide attention because of the invstigating committees' charges that Secretary Stimson was withholding important papers bering upon it. It is believed the committee's report was hastened by President Taft's nomination of Maj. Ray for promotion. Ray is in line for advancement under the law. It was said the president and Secretary Stimson decided to send in his nomination and leave its confirmation to the senate. That a fight will be made there has been announced.

The committee findings, in part follow:

"Maj. Ray has been engaged in political activity in the interests of the Republican party, and particularly in the interest of the president.

"In connection with one of the charges made against Maj. Ray, court-martial proceedings were stopped by a cablegram from the chief staff, without apparent reason.

Papers Were Withheld.

"The papers in the case were withheld from the office of the adjutant general, where they should have been filed, and were stored away in a secret place where they were not accessible in the ordinary business of the department and from which they were not produced when called for by order of the secretary of war.

"Maj. Ray has been shown more personal consideration in assignment of stations than any other paymaster in the army; has been stationed in Chicago during every presidential campaign since he has been in the service, and was sent there last winter by an order originating from the White House.

"The committee believes that public attention ought to be called to this case because, if on army officer is allowed favors and immunity as a result of political services or influences, it must be a pernicious example to all officers. If such practices prevail at all, it is hard to see how the army can resist being drawn more and more into politics, and becoming a political machine.

Hopes for "Explanation."

"The committee states its findings without intending disrespect to the president of the United States, and in the hope that he may see fit to make public such explanation of the circumstances set forth as will assure the country that the army is not being used for political purposes."

The report declared that the secretary of war had determined that the committee should not see certain papers bearing on the case, said to have been found in the office of Gen. Edwards, then head of the insular bureau, on Feb. 17.

In the charges relating to the wife of an employe of the war department, on account of which Maj. Ray was severely reprimanded, the committee concluded there was ample justification for failure to proceed with the court-martial, as the employe who complained effected reconciliation with his wife and refused to press the charge. The course directed by the president and followed by the paymaster general was the only proper one under all the circumstances, the commitee agreed.

Stores do not prosper just because they are stores—nor even because they are GOOD stores. They must be "pushed by publicity."

FARGO WILL HAVE THE GRAND TRUNK

Trains From Canadian Road to Run Over Great Northern Soon.

Fargo, N. D., Aug. 24.—(Special to The Herald.)—Fargoans are greatly elated today over the report that the Grand Trunk Pacific railway will have trains running into Fargo within five or six weeks. The statement is made by a well known railroad man, who says that contractors who have just completed work on the Fargo-Minot cut-off of the Great Northern have been rushed to complete the Niobe branch for the Great Northern to the international boundary line where it will meet the Grand Trunk extension coming the other way.

It is claimed that it will be completed in five weeks and Grand Trunk trains will run via Bowbells, Minot, and to Fargo, then to the Twin Cities.

Diabetes

A Simple Herb Quickly Cures This Dread Disease to Stay Cured.

A plant recently discovered in Mexico called Diabetol Herb has been found to be a specific in the treatment of diabetes, quickly reducing the specific gravity and sugar, restoring vigor and building up the system.

A 50c package of this harmless vegetable remedy lasts a week and will relieve the worst symptoms in the most aggravated cases or your money will be returned without question.

Send 50c to us for a week's supply with free booklet of special value to the diabetic, containing latest diet list and exclusive table of food elements, giving percentage of starch and sugar (carbohydrates) in 250 different foods. Your money will be returned for the asking if Diabetol fails to benefit you. Call the attention of your afflicted friends to this offer.

AMES CHEMICAL CO., Box 204H Whitney Point, N.Y.

If interested in the newly discovered cure for this dread disease, call at our store today for proofs of cures and free booklet of special value to the diabetic—Boyce Drug Store.

MARINE

GRAIN RATES STILL SOAR

Offers of 2¼ Cents Fail to Bring Out Any Tonnage.

Owners See First Chance in Two Years to Make Money.

Again the grain rate looks up.

Shortly after noon yesterday brokers offered 2¼ cents, a fourth of a cent higher than the day previous and there was no tonnage in evidence, although there were offers to load at Duluth the first half of September at 2½ cents. Brokers and shippers would not come to the price.

Brokers offered 2¼ cents for the first half of September and 2½ cents for the latter part of the month quite freely, but there were no takers, the owners evidently believing that they will eventually get their price.

There are plenty of boats anxious to carry grain and their owners are anxious too, but the shippers would not come to their price today.

One boat was chartered this morning to load at the local port and carry grain to Kingston, Ont. The charter was made at 3½ cents.

The demand for later tonnage fell away somewhat and brokers left the market when they found that what they term "a deliberate attempt to hold them up" was made. The owners claim they have lost money for two years, and now is their chance to get a fair return.

With the commencement of the grain season and a rush in this branch, greater than before expected, ore shippers are losing no time. They are taking advantage of the feeling over the grain rates and are lining up ore tonnage two weeks in advance.

It is probable that ore rates will soon be affected if the grain rate continues to soar. At present owners are taking ore from only those ports in the 40-cent class. This means that a great many of the boats are refusing to take ore from any port except Duluth or Superior.

A great number of the boats are forced to come up the lake light for ore. A number of marine men state that at the present rate the boats are unable to pay good interest on the money invested in them. It is freely predicted that 5 cents will be added to the present rates before many days.

Estimates that the 1912 movement of ore will total 45,000,000 tons are numerous among marine men. To do this it will be necessary for the boats to average 5,000,000 tons each month for the last three months.

Boats will be busy this year until Dec. 1 without any doubt. There is much coal yet to come.

It is thought that this year many boats will extend their insurance and run until the ice at the different points forces them to lay up.

DOCK STRIKERS' PLACES FILLED

Men Are Rushed to Buffalo From Chicago and New York.

Eight hundred men have been hustled to Buffalo from Chicago and New York to take the place of the striking dock workers and it was reported to Duluth agents today that the boats will be kept moving from now on.

More than 100 special officers are guarding the docks at Buffalo. Trouble is feared from the strikers, but as yet they have shown no disposition to interfere with the work.

They have been out for about a week and as a result have seriously crippled the package freight business. Buffalo agents report that they now have men in plenty to proceed with the work and handle it with as much dispatch as though there had been no trouble.

"HOUN' DAWG" DIES IN SIXTH AVENUE SLIP.

The "houn dawg" of the local tug office is dead and the question is, did he commit suicide or did he just naturally fall into the Sixth avenue slip?

Barney started out some months ago to be a bull dog, but as he grew to doghood his nose assumed proportions that were too long and he cultivated a bleary-eyed, melancholy look that bull dogs don't usually have.

He was the property of Capt. "Bill" Hoy of the tug America and his owner stood up for him when all others were on the other side.

Some time ago Barney tried to interfere with the progress of a motorcycle and when he came to he had lost the use of his hind quarters. That made it awkward for him to hop on and off the tugs and it is supposed that last night while attempting to board one of the tugs he fell into the water.

He probably tired himself out in the water, there being no place he could get out easily.

Capt. Bill is the sole mourner. Barney had a nasty disposition and he was not as popular as some dogs that have been about the tug office. They used to accuse Barney of being Champ Clark's original purp, but that was denied by Capt. Bill, who stated that he belonged to Hoy.

Sault Passages.

Sault Ste. Marie, Mich., Aug. 24.—(Special to The Herald.)—Up: Mohegan, Dave Mills, Anderson, noon Friday; Charles Bradley, Woolson, Brightie, Delaware, Armour, 12:30 p. m.; Dunn, 1:30; Alberta, Squire, 2:30; Saskatoon, Nottingham, 3; Calumet, Craig, 5; Bartow, 6; Cole, Warren, Friant, 7:30; Seguin, Octorara, 8; Dunham, 9:30; Marina, L. C. Smith, 11; Penobscot, 11:30; tug Goulder, 12:30 a. m. Saturday; Henry Smith, 1; Angeline, Waccamaw, 2; Sullivan, 3:30; Mariska, 4; Clark, 4:30; Superior City, Agnew, 5:30; Norway, William Rogers, 6:30; Shaughnessy, Spalding, 8:30; Byers, 9; Crowe, 9:30; Eads, Krupp, Ashley, 11; Hebard, 11:30; Milinokett, noon.

Down: Joe Wood, 12:30 p. m. Friday; Frank Gilchrist, Meacham, 1:30; Bessemer, Marsala, 3; Athabasca, Sonoma, 5:30; Canadian, 6:30; John Donaldson, 7; Samuel Morse, Jenny, Leonard, 8; Western Star, 8:30; Corrigan, 9; Kaministiquia, Reed, 10; Watt, Smeaton, 11; large Samuel Mather, 12:30 a. m. Saturday; Stanton, Turret Crown, 1; William Mather, 1:30; Morrow, 2; Russell Hubbard, 3; Stackhouse, Manistique, Onoko, 4; Edenborn, Bryn Mawr, 4:30; Wisconsin, Juniata, 6; Ishpeming, 7; large Fitzgerald, 8; Michigan, 9:30; Sacramento, Chieftain, Grampian, Saronic, Keewatin, 10:30; Beatty, Fryer, Lambert, 11:40.

Detroit Passages.

Detroit, Mich., Aug. 24.—(Special to The Herald.) — Up: Pollock, 12:20 p. m. Friday; Harvard, 2; Hart, 2:10; Stafford, Edward McWilliams, 3:50; Australia, 5; Steel King, 5:45; W. Smith, 6:10; H. H. Rogers, 6:35; George Peavey, 7; Snyder, Jr., 9:10; La Belle, 9:40; Pawnee, barges, 10:15; La Salle, 11:30; Poe, 11:40; Matthews, 11:50; Jenkins, midnight; Glenmount, 1 a. m. Saturday; Stone, Parks, Foster, 2; Houghton, Bell, 2:10; Olcott, 2:50; Chili, 3; Castalia, Bueler, 3:20; R. R. Rhodes, Castle Rhodes, 3:30; Sylvania, 4:20; Corri, 6; Fairmount, 6:10; Hoyt, 7:15; J. E. Upson, 7:20; Paipoonge, Plankington, 7:50; McGregor, consort, 8; Schuylkill, Zenith City 137, 8:40; John J. Barlum, 9:15; M. C. Smith, 9:40; Sahara, 10:10; Wilkesbarre, 11:20. Down: Berwind, 12:20 p. m. Friday; Murphy, 1:20; Scottish, Hero, 1:30; Gilbert, 2:10; Dickson, A. S. Upson, 2:30; tug Ohio, 2:45; Arabian, 4; Cort, Holly, Baker, 4:30; Mount Clemens, Leopold, 4:50; Neilsen, Maida, 6:40; Buffalo, 9:10; Harvey Brown, 10:15; George King, consort, Wahcondah, 10:30; Security Oil barge, 12:15 a. m. Saturday; Widener, 12:30; Emperor, Whiteaker, 12:50; Rockefeller, Maida, 1; Elwood, 1:50; M. Wilson, Northern Light, 3:30; Erickson, Maria, L. R. Davidson, 8:30; Ontario, 9:30; Kirby, Hartnell, 10:40; Merrill, Wainwright, 11:20; Helen C., 11:30; Sheadle, 11:50.

Port of Duluth.

Arrivals: W. H. Mack, light for lumber; Filbert, Bransford, J. C. Wallace, Wickwire, Buffington, Frick, Hecker, House, Gates, light for ore; C. F. Moll, D. O. Mills, Briton, G. H. Russell, Crete, Saxona, Albright, coal.

Departures: Cornell, McIntosh, Oliver, House, A. W. Thompson, J. W. Gates, Schoonmaker, Hecker, Denmark, Yuma, Shenango, Block, Socapa, ore; Codorus merchandise; Viking, Peshtigo, Miztec, Neff, Zillah, Kalkaska, lumber; Riddle, light.

Those New Wooltex Suits and Coats

You've been reading about in the September magazines are now on sale in Duluth.

You can get them only of

George A. Gray Co.

Successor to Gray-Tallant Co.

113-115-117-119 WEST SUPERIOR STREET, DULUTH, MINN.

YOUR ORDERS FOR JOB PRINTING

Will receive the most careful attention and best of service at the

LANE PRINTING CO.

General Job Printers

Designs and estimates furnished for Catalogs, Booklets, Labels, etc.

Melrose 1604
Grand 2369-D

130 WEST MICHIGAN ST. (Third Floor)

SUCCESSFUL CANDIDATES Have their printing done by the Lane Printing Co.

JOHNSON OPENS TALK CAMPAIGN

California Governor Makes His First Speech in San Francisco.

San Francisco, Cal., Aug. 24.—Governor Hiram W. Johnson, candidate for vice president on the Progressive ticket, arrived here today from Sacramento to open his campaign. While Theodore Roosevelt is speaking in the West, Johnson will speak in the East.

Governor Johnson's first speech today was at a luncheon given in his honor here by the Roosevelt Republican campaign committee. Tonight he was scheduled to speak in Oakland and next Monday in Los Angeles, his last speech before leaving the state for a month's speaking tour in the East.

MAN! ARE YOU SUFFERING, WEAK, NERVOUS OR DISEASED? STRENGTH AND VITALITY RESTORED

Men, if you have violated the laws of health or been guilty of early indiscretions or excesses and conscious of a constant drain upon your system, do not permit your health and strength to be sapped away. Do not permit losses and drains to break down your constitution. Insanity, nervous prostration and physical suffering are in most cases due to neglect. Awake to your true condition and preserve your manhood and vital powers. If you are weak, gloomy, discouraged, have poor memory, lack of ambition, heart palpitation, trembling of the limbs, dizziness, etc., we will make you strong, vigorous and manly. We have cured thousands of weak and diseased men, and can cure you. Don't give up in despair because "medical companies" and "free prescriptions" have failed to cure you.

We have cured thousands of men of WEAKNESS, DRAINS and NERVO-VITAL ailments, we have built up BROKEN DOWN men to perfect manhood, why not you?

BLOOD POISON CURED.

"Dear Doctors: I am feeling very good and nothing of the former trouble bothers me, for I am cured, perfectly cured, and feel like I did before I ever contracted that frightful trouble. No man can have suffered more pain and mental anxiety than I did. You never told me, but I know that I had the worst of all diseases. You have done for me what scores of doctors failed to do. If it was not for you, I should never have recovered my youth again. I would not be the man I am today. When I stepped into your office two years ago, I expected you to say the same things as other doctors I consulted. Oh, but how I thank God that my steps were guided into your office at the darkest hour in my life! Everything is healed up and my face looks full of health and vigor. Oh, how I thank God today that there is a place where men can get cured, no matter how bad the condition; surely, worse than I, no one could have ever been! I feel that I am a new man.

"Doctor, I feel very satisfied the way you have treated my frightful disease. Oh, what a wreck it had made out of me when I think back of the days of that horrible condition! But God has blessed me from that hour I walked into your office and asked you for help, and I shall ever be,

"Your thankful R. C. W."

VARICOSE VEINS CURED.

"Heavy work, severe straining and other causes brought on Varicose veins. When I worked hard the aching would become severe and I was often laid up for a week at a time. My family physician told me an operation was the only hope—but I dreaded it. I tried several specialists but soon found out that all they wanted was the money. I commenced to look upon all doctors as little better than rogues. One day my boss asked my why I was off work so much and I told him my condition. He told me to go to the Progressive Medical association at No. 1 West Superior street. He had been cured himself by them and he knew they were square and knew men's diseases better than any other doctor in Duluth. They applied their Dissolving Method and at first my progress was somewhat slow and during the first month's treatment I was somewhat discouraged. However, I continued for three months longer and was rewarded with a complete cure. I could only earn $12 a week in a machine shop before treatment, now I am earning $21 and never lose a day. I wish all sufferers knew of your valuable treatment.

"E. H. C."

We restore your health by CLEAN BLOOD and promote increased NERVOUS ENERGY to weak organs by good circulation. We give a WRITTEN GUARANTEE FOR THE CURE OF Stomach Troubles, Varicocele, Hydrocele, Urethral Obstructions, Unnatural Discharges, Blood Poison, Sores, Ulcers, Prostatic Troubles, Painful and Distressing Symptoms that accompany Kidney, Bladder, Rheumatism, Skin Diseases, Sciatica, Tumors, Prostatic Affections, Piles, Pimple Eczema, and Urinary Diseases. Don't experiment with disease. Come at once. You want the best medical treatment obtainable.

We have cured thousands of patients for the last twenty years in Duluth. We stay right here and never move from city to city, like other so-called specialists. We have been for the last twenty years at No. 1 West Superior street.

Hours 9 a. m. to 8 p. m. daily. Sundays 10 to 1. Consultation and correspondence free and confidential.

PROGRESSIVE MEDICAL ASSOCIATION

WHOLESALE HOUSES AND MANUFACTURERS

OF DULUTH, MINNESOTA

Reliable Up-to-Date Concerns Who Do a Strictly Jobbing and Manufacturing Business.

ASBESTOS.
A. H. Krieger Co.

BAKERS.
Crescent Bakery Co.

BLANK BOOKS, LOOSE LEAF DEVICES AND RULING.
Wendlandt Brothers Co.

BOILERS AND MACHINERY.
Duluth Boiler Works.

BREWERS.
Duluth Brewing & Malting Co.
Fitger Brewing Co.

BUILDERS' SUPPLIES.
Paine & Nixon Co.

BUTTER AND ICE CREAM.
Bridgeman-Russell Co.

COAL AND COKE.
Zenith Furnace Co.

COMMISSION AND PRODUCE.
Culbertson Brothers Co.
Fitzsimmons-Palmer Co.

CONFECTIONERY.
Duluth Candy Co.
John Wahl Candy Co.
National Candy Co.

DRUGS.
Leithhead Drug Co.

DRY GOODS.
F. A. Patrick & Co.

FLOUR, FEED AND HAY.
H. F. Davis & Co.

FOREST PRODUCTS.
Duluth Log Co.

FOUNDERS and MACHINISTS.
Clyde Iron Works.
Marine Iron Works and Peter Grignon's Shipyard.
National Iron Company.

FURNITURE.
DeWitt-Seitz Co.

GLASS—ART, PLATE, WINDOW.
St. Germain Brothers.

GROCERS.
Gowan-Peyton-Congdon Co.
Rust-Parker-Martin Co.
Stone-Ordean-Wells Co.
Wright-Clarkson Mercantile Co.

HARDWARE.
Kelley-How-Thomson Co.
Marshall-Wells Hardware Co.

HARNESS MANUFACTURERS.
Schulze Brothers Co.

MEN'S FURNISHINGS.
Christensen-Mendenhall-Graham Co.

PAPER.
Duluth Paper & Stationery Co.
Martin F. Falk Paper Co.
Peyton Paper Co.

PLUMBING & HEATING SUPPLIES.
Duluth Plumbing Supplies Co.

SHOE MANUFACTURERS.
Northern Shoe Co.

The Duluth & Iron Range R. R.

H. JOHNSON, G. P. A.
526 Wolvin Bldg.

The Northern Lakes District reached by the D. & I. R. R. R., unsurpassed for hunting, fishing and camping.

NEW HOTEL HASTINGS
MINNEAPOLIS

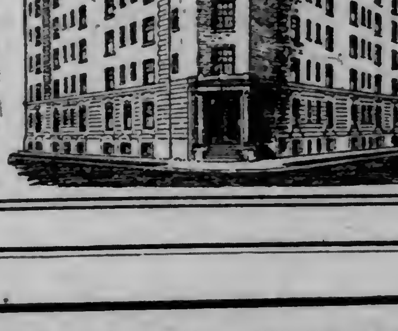

ABSOLUTELY FIREPROOF. Opposite beautiful Hawthorne Park. Strictly modern throughout. All Outside Rooms with recess bed, private bath, telephone and running artesian water in every room. Dining Hall and Cuisine unsurpassed. Reception Room spacious and artistic.

Rates per Day, outside room with private bath, overlooking Hawthorne Park, one person $1.50, two persons $2.00.

Rates per Week, one or two persons, $8 to $10. Monthly rates specially arranged. Dining Room rate $8.00 per week.

For Summer Amusement a large court with private tennis, croquet and hand-ball games.

Within easy walking distance of every good theater and the shopping district.

Take Hennepin car to 12th Street. One block north.

HOTEL HASTINGS,
Cor. 12th St. and Hawthorne Ave.

THE FIRST NATIONAL BANK of DULUTH

SAFE DEPOSIT BOXES

of varied sizes and rent, for safe-keeping of valuables, papers, jewelry, etc., under owner's absolute control.
Large vault for Storage of Packages.
SAFE—RELIABLE—CONVENIENT
Inspection Invited.
Vault open 9 a. m. to 5 p. m. Saturdays, 9 a. m. to 3 p. m.

"MADE IN DULUTH" DINNER PLANNED BY ROTARIANS

Duluth-Raised Products Will Be Served on Duluth-Made Tables By Duluth Waiters to All Good Duluth Boosters.

A dinner of home-grown vegetables and eaten on home-made tables with home-made implements as common carriers, is being planned by the Duluth Rotary club for Thursday, Sept. 19, at the Auditorium.

After the dinner home-made cigars will be lighted by home-made matches and the diners will blow home-made smoke in each others' faces—while they listen to toasts by Duluth-grown men and music manufactured by a Duluth brass band.

There's going to be nothing fancy about the affair, for there is not as yet a dress-suit industry in Duluth, but there are several garment factories and home-made tweeds, set off with locally made shoes, will be in vogue.

The waiters will be home-grown. In fact, everything that can be grown in

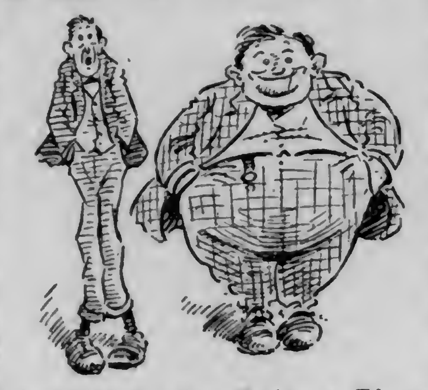

Before and After Eating a Dinner "Made in Duluth."

Duluth will be used. It's strictly a home affair all the way through and there is no room for outside goods.

It will be a regular dinner, starting with vegetable soup, followed by fish right out of old Lake Superior and if there is meat it will have been killed at a local stockyard that very morning.

The bread will be made of flour made in Duluth. The butter will have been churned at one of the local dairies. The tables will have been made here.

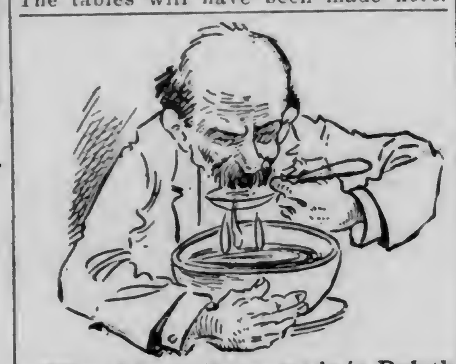

"Yes, I know it was made in Duluth but what's it made from?"

The arrangement committee are worrying about toothpicks. It seems that they are not made here. Everyone is requested to bring his own pick—if he comes from the toothpick belt of darkest Montana.

There will be no attempt to make money off the affair. The dinner will probably cost 50 cents a plate, the actual cost with enough on the side to pay for the use of the building.

The purpose of the dinner is to show people how good things are that are grown and cooked in Duluth and to bring to their attention that Duluth is progressing in the manufacturing line and that many things are made in Duluth that they do not know about.

Object of Dinner.

Aside from furnishing a good dinner and a thoroughly good time, the Rotary club is planning the event for educational purposes.

"People do not keep abreast of the times," said one man this morning. "No matter how many times they have heard that certain articles are being manufactured in Duluth, they soon forget. If they eat 'em and see 'em and ask questions about 'em and get interested, they will remember and that is the purpose of the dinner.

In addition to the dinner, manufacturers will be asked to fit up small stalls about the hall, showing what is being made in Duluth. There will be no attempt to sell anything. Each firm will have a man on hand to tell about whatever he happens to be making.

There are woollen mills, box factories, cigar factories, candy manufacturers, calk manufacturers, boat

Some Rare Old Cheese Made in Duluth Years Ago.

builders and any number of important industries in the Zenith City that many people do not know about.

An effort will be made to let everybody in Duluth know that there is such an exhibition at the auditorium. It will be kept open all day and admittance will be free. The committee is trying to get all manufacturers interested as well as to draw out a huge crowd and keep the people coming and going from early in the morning until late at night.

The dinner will be the climax of the day's educational work. "There's nothing too good for Duluthians and there is nothing better made anywhere than in the Zenith City" is the slogan of the committee, headed by E. J. Filiatrault, now putting in several weeks at hard labor, the sentence imposed by the members of the Rotary club to make the affair a "great, big howling better-than-ever-success," as one enthusiastic worker put it.

Not Born in Duluth.

Even though he labors under the difficulty and under the disadvantage of having first seen the light on the barren shores of old Cape Cod, Warren E. Greene, one of the best little after dinner talkers this side of Superior, will probably be asked to preside as toastmaster. He will be ex-

Gathering Duluth Toothpicks.

pected to brighten up the more serious five minute talks of the many boosters who will be called on.

How big the dinner will be is yet to be determined. The people who prepare the fodder must have some idea as to how many they will be expected to feed and in order to find out a large army will start out early Monday morning loaded down with little red pasteboards, which they will distribute for four bits each among Duluth business men.

"No one can escape us; it's going to be a regular tag day affair. We are going to get 'em all and pack that building with the biggest and most enthusiastic lot of boosters that the police force ever allowed to congregate under one roof."

That's what one man said and he meant it, too, for he had tickets in every pocket—was loaded right down to the teeth with them.

The Commercial club is co-operating with the Rotary club and when these two live organizations get together and get going on a proposition like a home grown dinner, there's going to be "somethin' doin'."

Duluth grown flowers will decorate the tables and one of Duluth's best brass bands will supply the music.

There is a great deal of enthusiasm over the affair and it promises to be a big success.

SCORES HANDLING OF NATION'S FUNDS

Representative Shirley Denounces Appropriation System in Congress.

Washington, Aug. 24.—In serving notice on the house that he proposed to advocate sweeping reforms in the manner of appropriating funds, Representative Shirley of Kentucky, a Democrat and a member of the appropriations committee, attacked the present manner of drawing on the public funds for the conduct of the government. Although within a few hours of adjournment, Mr. Shirley said that "no human being now knows how much money will be appropriated by this congress, even in round figures."

"Some of us who have watched are enabled, in a general way, to estimate what the total will be," he continued. "Nearly every really serious trouble that has arisen in connection with appropriations in this congress has come about by virtue of the fact that we consider the individual bills separately and apart from their relationship to the whole expenditure. I hope that this congress will be the last one that will appropriate vast sums for the conduct of the public business without having presented it at the beginning of its labors a statement of expenditures that, when approved by the congress, shall represent the total that shall be expended for the ensuing fiscal year."

"Altogether Unscientific."

Mr. Shirley condemned as "altogether unscientific" the present system, and insisted that a broader view of the financial situation, so far as the government was concerned, was necessary to prevent extravagance and check unnecessary expenditures. He declared the budget system would solve the situation.

"We are the only great nation on earth," he said, "that undertakes to appropriate these vast sums without consideration of the matter as a whole, and when you think that the congress of the United States appropriates a thousand millions, and yet we bring in from various and sundry committees bill after bill, and no one, except as he may gain by private conference, has any knowledge of what the totals may be, you can see the unscientific character of the method.

"The wonder is that, with such a method, the expenditure is not even more than it has been."

In concluding his arraignment of the nation's business methods, Mr. Shirley announced his intention to frame corrective legislation.

GERMAN INVESTIGATING "SUN CULT" IN AMERICA.

Chicago, Aug. 24.—Dr. Otto Bracke of Braunschweig, Germany, has begun an investigation of the operations of Ottoman Zar Adusht Hanish, founder of the Mazdaznan sun cult, who is under four federal indictments in connection with his printing and distribution of an alleged immoral book. After remaining in Chicago a short time, Dr. Bracke went to Milwaukee to interview Richard E. Hanish, father of "the little master." Hanish has a large following in Germany. Their headquarters are in Leipsig.

AUXILIARY LAUNCHED BY ORDER OF THE MOOSE.

Kansas City, Mo., Aug. 24.—The annual convention of the Loyal Order of Moose ended last night. The adoption of a resolution authorizing a women's auxiliary to the order, to be known as the Ladies' Circle of the Loyal Order of the Moose, was one of the convention's last acts. New branches will be open to wives and daughters of members. The convention closed with the installation of the newly elected officers.

To Keep Skin in Fine Condition in Summer

(From the Family Physician.)

It would be much better for the skin if little cream, powder or rouge were used during the heated term. Mixed with perspiration, dust and grime, these things are anything but beautifying. Ordinary mercolized wax will do more for the complexion, and without giving an oily, shiny, streaked, spotted or pasty appearance. It is the ideal application for the season, as it not only keeps the pores clean, but daily removes particles of scarf skin which have been soiled by dirt or weather. By constantly keeping the complexion clear, white and satiny, it does more toward perpetuating a youthful countenance than any of the arts or artifices commonly employed. One ounce of mercolized wax, obtainable at any drug store, will completely renovate the worst complexion. It is applied at night like cold cream and washed off in the morning.

To keep the skin from sagging or wrinkling, or to overcome such condition, there's nothing better than a face bath made by dissolving 1 ounce powdered saxolite in ½ pint witch hazel.

SOME DULUTH PUBLIC SPIRITED FIRMS

The firms whose business cards are shown here are **Live, Wide-awake Concerns** and worthy of your confidence. The Herald takes pleasure in recommending them to the people of Duluth and vicinity.

Duluth Business University

The modern progressive business training school of the Northwest—Commercial, Stenographic, English and Penmanship courses. Twenty-second annual opening, Tuesday, Sept. 3. College office open each week day from 9 to 12 m., and from 1 to 5 p. m. Special rates allowed all who begin at the fall opening. Write, phone or call for illustrated college catalog. Location, 118 and 120 Fourth Ave. West, Christie Building. W. C. McCarter, Principal.

M. W. Turner,
—Dealer in—
All Kinds of Vehicles and Farm Implements
218-220 East First Street.
Also agent for the **Famous Jackson Car**—the car that can climb the hills, and the price to please the pocketbook.
—Both phones.

THE LIMIT
of mechanical efficiency is offered to you at this shop. There is nothing we cannot repair, adjust or refinish on a car of any make. We can replace or renew any part of any machine, repaint or upholster, attach shock-absorbers, springs or other devices, carburetors, etc., and do everything which the auto manufacturer can do.
Interstate Auto Co.
5 East First Street.

Rankin Printing Co
Robt. Rankin, Manager.
PRINTING
OF ALL KINDS
OUT-OF TOWN TRADE SOLICITED.
We make a specialty of Union Label Water Mark Paper.
221 West Superior St. Axa Bldg.

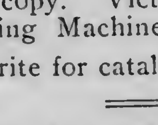

Mail orders filled the same day received. All Popular Sheet Music at 10c per copy. Victor and Edison Talking Machines and Records.
Write for catalogue.
Boston Music Co
6 and 8 West First St.

Tents, Sleeping Tents, Horse and Wagon Covers, Pack Sacks, Auto Curtains, Porch Curtains, Dust Covers.
POIRIER TENT & AWNING CO.
413 EAST SUPERIOR ST.
Grand 735; Melrose 4667.

P. Johnson SIGNS
219 W. SUP. ST.

DULUTH ELECTRICAL CO. BOTH PHONES 1880
ELECTRICAL CONTRACTING AND SUPPLIES
JOHN W. DAY 230 WEST FIRST STREET

Have a Responsible Man Do Your Work

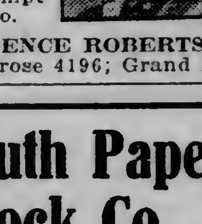

Cleans windows in stores, offices and private dwellings at very reasonable rates by the day, week or month.
New buildings a specialty.
Orders promptly attended to.
PRUDENCE ROBERTS.
Phones—Melrose 4196; Grand 2285-Y.

Loose Leaf Specialists
The Best Line of Loose Leaf Devices on the Market
F. H. LOUNSBERRY & CO.,
Printers and Binders,
Providence Bldg. Duluth

Victor and Columbia Talking Machines

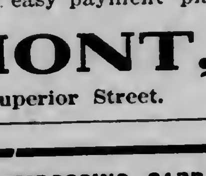

Largest selection of records in the city.
We sell on the easy payment plan
EDMONT,
330 West Superior Street.

WE'RE THERE ON PRINTING
STEEL DIE EMBOSSING, CARD AND WEDDING ENGRAVING—
Let Us Figure On Your Work. Out of Town Orders Given Promt Attention
Melrose 702 Grand 755
CONSOLIDATED STAMP & PRINTING CO. 14 FOURTH AVE. WEST

Duluth Paper Stock Co.,
601 Railroad St.
We pay the highest price for old newspapers, magazines, periodicals, etc. Call H. SEGAL for information. Phone, Grand 2025.

Builders' Hardware
—AT—
L. K. DAUGHERTY'S
501 East Fourth St.
BOTH PHONES

Don't Forget to Order a Case of
PEOPLE'S BEER
—THE BEER THAT HAS NO RIVAL.
It Is Made in Duluth.
People's Brewing Co.
Brewery Phones — Calumet 204; Cole 204.
Downtown Branch—113 First Ave. West, Sam Gorman, Mgr. Phones—Melrose 2316; Grand 1578-A.

All Work Given Prompt Attention.
Estimates Given.
D. C. BARR,
Carpenter and Builder
New Phone 2144-A.
Office and Shop—115½ West First Street. DULUTH, MINN.

EVERYTHING IN—
ROOFING, TIN & CORNICE WORK
HOLLIHAN & MILOSTAN,
401 and 403 East First St.
PHONES— Grand 701; Mel. 2261.

J. H. MATHESON

"Dinna Forget"

Leading Men's and Ladies' TAILOR
Room 3, Edison Bldg., 214-216 West First St.
Invites you to call and look over his splendid line of Fall and Winter Materials for Suits and Overcoats.

ARCADE PHOTOGRAPH AND SUPPLY CO., Commercial and Portrait Photographers
PHOTOGRAPHIC SUPPLIES, DEVELOPING AND PRINTING FOR AMATEURS, COPYING AND ENLARGING.
PORTRAITS AND GROUPS, PANORAMIC VIEWS.
FLASH LIGHTS, PHOTOGRAPHS TAKEN ANYWHERE, DAY OR NIGHT.
L. P. GALLAGHER, Manager
109 West Michigan Street.
110 West Superior Street.

LET'S GO TO
JOE POPKIN
THE FURNITURE MAN
29 WEST FIRST STREET

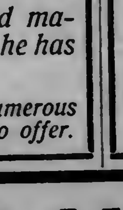

and see that beautiful solid mahogany Dining Room Set he has for sale at a bargain.
Don't forget to look at the numerous other great bargains he has to offer.

DON'T BUY ANYWHERE ELSE
until you see the

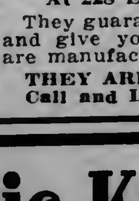

EAST END FURNITURE STORE'S LINE OF FURNITURE AND STOVES
At 228 East Superior Street.
They guarantee to save you money and give you the best goods that are manufactured.
THEY ARE FACTORY AGENTS.
Call and Look Over Their Line.

PUBLICITY FOR YOUR BUSINESS
Can be obtained through the above columns at a small cost. Call up 324, either phone, for our representative to call and explain to you without obligation.

Let the Public Know What You Sell
CALL 324 EITHER PHONE
and the Herald Representative will call and explain to you, without obligation, how you can increase your business two-fold with a small ad in these publicity columns

"ARCHBOLD LIED" SAYS ROOSEVELT OF STORY TOLD TO SENATORS

Makes Long Statement Charging "Frame-up" By Magnate and Penrose.

Arraigns Witness for Attacking Honor of Man Now Dead.

Says It Shows "Archbolds and Penroses Dread Me Most."

Oyster Bay, N. Y., Aug. 24.—Col. Roosevelt sat on the porch at Sagamore Hill for an hour and a half last night and dictated a statement in reply to the testimony of John D. Archbold before the senate investigation committee. He reiterated his declaration that he knew nothing of a contribution by Mr. Archbold or the Standard Oil company to the Republican campaign of 1904; declared that he did not "for one moment believe that Mr. Archbold's testimony is truthful;" charged Mr. Archbold with a "wicked assault on a dead man;" added that during many calls which Mr. Archbold made upon him while he was president to urge him not to prosecute the Standard Oil company, Mr. Archbold never referred to any contribution to his campaign funds, and concluded with the suggestion that the senate committee should make Mr. Archbold and Senator Penrose testify at once concerning their relations while Mr. Penrose was a member of the industrial commission.

In his last word Col. Roosevelt thanked both Messrs. Archbold and Penrose for "making it clear, beyond possibility of doubt, that I am the man the Penroses and Archbolds of the country most dread in public life."

Statement by Roosevelt.

Col. Roosevelt's statement follows:

"In the first place, I wish to call attention to the fact that even if Mr. Archbold's statements are true, they amount only to saying, so far as I am concerned, that Mr. Bliss told him that I had knowledge of and approved a request for $100,000 from the Standard Oil company, which was granted, and a further request for $150,000, which was not granted. This is a pure hearsay statement, and even if made in good faith, would be utterly valueless.

"Not only did I never know anything of such a request being made, but my published letters and telegrams show that when the rumor that there had been a contribution reached me, I acted at once, reiterating my demand again and again, that the money should be immediately returned, if it had been given, and being assured by Mr. Cortelyou that the money had not been received and would not be received.

Nothing But Hearsay.

"Therefore, even on the assumption that Mr. Archbold is telling the truth, his testimony, so far as I am concerned, consists of the repetition of hearsay assertions, which were instantly disproved by the production of my letters and telegrams. I wish to reiterate that until Mr. Penrose made his speech, I never had heard it suggested that Mr. Archbold had contributed to the campaign or been the means through which any contributions had been made.

"But I do not for one moment believe that Mr. Archbold's testimony is truthful.

"He apparently possesses such a moral standard that he does not understand the infamous accusation he is making against Mr. Bliss. Mr. Bliss is now dead. But during the seven years that elapsed before Mr. Bliss' death, after Mr. Archbold claims he made the contribution in question, Mr. Archbold never brought up any statement of this kind.

"He now says that Mr. Bliss warned him that he was making a serious mistake in not contributing the extra amount of money, and that later on, when the administration began to deal with the Standard Oil people, Mr. Bliss said it would have been different if they had done as he asked them.

"Vicious Assault on Dead."

"This is an assertion that Mr. Bliss was deliberately trying to blackmail the Standard Oil into contributing, by scarcely veiled threats as to what would happen if they did not contribute, and that Mr. Bliss in effect told them afterwards that if they had contributed, the administration would not have proceeded against them for violating the law—for this was all the administration did.

"This is a vicious assault upon a dead man whose high standing was such that no human being who is honest would ever impute such motives to him. Mr. Bliss was incapable of conduct such as Mr. Archbold imputes to him. And I cannot too strongly denounce the baseness of making such an attack upon an honorable man who is now dead and whom Mr. Archbold never ventured to assail while living.

"Moreover, Mr. Archbold shows perfectly clearly, as published reports say, that his corporation had contributed in order to get value for its gift, and that the gift was made with the expectation of receiving a proper consideration.

Says Archbold Lied.

"I do not for one moment believe that Mr. Bliss made any such remarks to Mr. Archbold as Mr. Archbold says. For example, Mr. Archbold states that he and the late H. H. Rogers visited me at the White House, and that I then remarked to them that there had been some criticisms about campaign contributions. This is a falsehood. Neither on that occasion nor on any other occasion was one word said either by me to Mr. Archbold or by Mr. Archbold to me about campaign contributions.

"Mr. Rogers and Mr. Archbold called on that occasion to protest against any government action being taken against the Standard Oil company. This was one of a number of calls which Mr. Archbold made on me to try to prevent action against the Standard Oil company by the bureau of corporations under the department of the interior, and by the department of justice.

"If Mr. Archbold had really believed that Mr. Bliss had told him that I knew of any contribution of Standard Oil, or had felt that he was jeopardized by having refused to make a contribution, or was entitled to immunity for having made one, he would certainly, in one of those calls, have said as much. He never broached the subject.

What Was Said.

"He merely said, over and over again, that Mr. Garfield and Mr. H. K. Smith were treating him unfairly, and he denied again and again that the Standard Oil ever got any rebates or ever did anything that was not absolutely proper. And he would keep on with these denials, even when I told him that I had in my possession reports from the bureau of corporations and the secretary of the interior which conclusively showed that the Standard Oil company had been taking rebates on the largest possible scale.

"Inasmuch as Mr. Archbold did not tell the truth in his interview with me, I have no doubt that he does not tell the truth about the man who is dead and whom, living, he never dared to accuse he now accuses him.

"Mr. Bliss never spoke to me about asking or receiving a contribution from anyone, and he never before or after the election said anything to me about my conduct toward corporations except to say that he knew I would act fairly and justly toward all; and I told him that I should never dream of acting any other way. Neither Mr. Bliss or anyone else ever suggested or hinted at, in any shape or way, the idea that I should take or refrain from taking any action in connection with any corporation because of any contribution whatsoever.

Saw Archbold Often.

"Specifically, he never said one word to me about any contribution from the Standard Oil corporation, and never said one word to me about proceeding or not proceeding against the Standard Oil corporation. I saw Archbold again and again while the department of justice was contemplating proceedings against him (always at Mr. Archbold's request, of course), listened to all he had to say, and heard him repeat the same thing over and over again when I was entirely convinced that it was false, and directed the attorney general to proceed only when it became evident that Mr. Archbold had nothing to tell me which would give any warrant for directing the attorney general not to act.

"During all that time, neither Mr. Archbold nor anyone else ever hinted to me that the Standard Oil people had contributed, or that there was any expectation by any human being that I should show favor to the Standard Oil company.

"Moreover, let it be remembered that long before the campaign of 1904 I had had a sharp run-in with the Standard Oil and had shown them just what they could expect from me. This was when we were passing the bureau of corporations act.

"I found out that the Standard Oil people were opposing the passage of the act; that two of their representatives had come down to Washington to oppose it, and that they had sent telegrams to various senators and representatives against it. I got hold of these telegrams, published some of them, and forced the bill through.

Shows His Animus.

"Mr. Archbold shows his animus in his rather ludicrous complaint that 'darkest Africa never saw anything like the persecution of the Standard Oil corporation by the Roosevelt administration,' and he proceeds, unwittingly, to pay Messrs. Garfield and Smith the highest praise by his bitterness to them for their action. I do not wonder that he feels bitterly. The action in question disclosed all kinds of improper practices on the part of the Standard Oil company, and a colossal series of rebates. A stop was put to these rebates because of the action of the people in my administration, and through the action a fine was imposed by Judge Landis on the Standard Oil company, which, if it had not been reversed by the appellate division, would really have made that corporation smart; and even as it was, it forced them to act properly.

Looks Like "Frame-Up."

"It seems to me that the course of Mr. Penrose in this matter, and the bringing in of Mr. Archbold to testify, bear close analogy to what, in the New York police situation at this time, would be called a 'frame-up,' and this is shown by the questions which Mr. Archbold is asked and those he is not asked. He is allowed to testify about a dead man's statement and to make a cruelly unjust assault upon the character of that dead man, whom I believe to have been of the most honorable and high-minded of men, but he has not testified anything about Mr. Penrose. In that case he would not be testifying about what he had done and said, and about what Mr. Penrose had done and said.

"It appears that Mr. Penrose, while a member of the industrial commission, received the check for $25,000 from Mr. Archbold, and that he was serving on that commission in a peculiarly confidential relation to Mr. Archbold, among the instances of his position as Mr. Archbold's representative on the committee being that he communicated in advance to Mr. Archbold the report which the commission was about to make, and secured his approval in advance of its publication.

Would Examine Penrose.

"Mr. Penrose and Mr. Archbold should both be examined upon this transaction and see if there can be any possible way in which they can explain it, or in which Mr. Penrose can justify himself. The transaction itself and the whole alliance between Mr. Penrose and Mr. Archbold and Mr. Penrose's action in connection therewith, are a startling example of the working of that invisible empire to whose reign we intend to put an end.

"These documents show that Mr. Penrose, nominally the representative of the people, was secretly and in the dark acting as the representative of Mr. Archbold. Mr. Archbold's testimony shows that he sought to get, and hoped to get from me and my administration, some improper consideration, and he comes now to the defense of his friend and attorney, Mr. Penrose—par nobile fratrum—and assails me because he could not influence me; because under my administration justice was meted out to him and his kind as it should have been meted out.

"His complaint against me is that neither through political pressure nor the use of money in politics could he exercise any influence over me; and his complaint is just.

"I feel that the country has a right to expect the committee to refuse to permit Mr. Archbold to go away until he has testified to every fact within his knowledge. He should thus testify, and he should thus testify now. He and Mr. Penrose both should be rigorously cross-examined as to the transactions between them, so as to see what explanation they can possibly give as to the correspondnce between them when Mr. Penrose was a member of the industrial commission, and both should be rigorously examined as to all the negotiations to get together in previous years.

"Meanwhile, I wish to thank them both for having made it clear, beyond possibility of doubt, that I am the man whom the Penroses and Archbolds of the country most dread in public life."

USE WAR BALLOON IN ARMY MANEUVERS.

Bonner Springs, Kan., Aug. 24.—Both the Red and Blue armies were astir early today, and although no encounter between forces in the Kansas war maneuvers was expected before night, preparations were made by both commands to prevent surprises.

The Red command sprang a surprise just before dark last night when a great captive war balloon was sent aloft to spy on the Blues. As the armies are only twenty-five miles apart the balloon had little difficulty in locating the enemy.

Storekeeping consists of buying and selling. And you cannot buy goods you do not know about, nor can you sell unless others khow what you have to sell.

GARFIELD TO T. R. DEFENSE

Says Archbold Testimony About Prosecution Was False.

Penrose Demands That Ex-President Be Put on the Grill.

Cleveland, Ohio, Aug. 24.—All plans for the prosecution of the Standard Oil company had been outlined by James R. Garfield, as head of the bureau of corporations, before the fall of 1904, when, John D. Archbold stated before the senate committee at Washington, the company had made a contribution of $100,000 for the campaign funds.

This is declared by Mr. Garfield, who, referring to his diary, found a letter of Nov. 4, 1904, in which Mr. Roosevelt denied that such a gift had been sought.

"A deliberate and unqualified falsehood" was the way Garfield characterized the evidence given by Mr. Archbold, in so far as it dealt with the prosecution.

"The investigation by the bureau of corporations," Mr. Garfield said, "was free from politics. Its purpose was to obtain facts."

Penrose Answers Roosevelt.

Washington, Aug. 24.—In reply to the statement of Col. Roosevelt in New York, Senator Penrose said:

"Col. Roosevelt's relations with the Standard Oil company have been clearly established. The Standard Oil company, through John D. Archbold, contributed $125,000 in the Republican national campaign of 1904. Col. Roosevelt did not consider that amount sufficient, and demanded an additional contribution of $150,000.

"In reply to the disclosure of these facts, Col. Roosevelt submits a letter which, in police circles, would be known as a 'frame-up,' and an attack upon me personally.

"The exposure of Col. Roosevelt's negotiations with the Standard Oil company are such that the frenzied cry of 'liar' will not satisfy the people. John D. Archbold's statement before the senate investigating committee substantiated every assertion I made on the floor of the senate on Wednesday relating to the Standard Oil company's contribution to the campaign of 1904.

Wants Colonel Quizzed.

"Mr. Archbold appeared before the committee at his own request. Members of that body inform me that no such request has been received from Col. Roosevelt.

"I intend to follow this matter to the end. Mr. Archbold left Washington with the understanding that he would again appear before the committee and submit books and other records bearing upon the Standard Oil company's contribution. I shall insist that all the persons mentioned in my statement in the senate Wednesday including Col. Roosevelt, shall be summoned by the committee."

WORKINGMEN HONOR BOOTH

(Continued from page 1.)

at the doors and then they passed through the hall in silence.

Mrs. Booth-Hellberg, the chief of the Salvation Army in Denmark, came into the hall with her family. They took places beside the catafalque and sang a consecration hymn.

Wreath From Kaiser.

Among those who showed their appreciation of the evangelist's life work was the German emperor, who sent a wreath of white lilies forming the imperial initial to be placed on the bier. It was accompanied by his majesty's card, surmounted by a crown. The German embassy also sent a wreath.

Memorial services for the late commander-in-chief of the Salvation Army will be held throughout the British Isles and in every country of the world where Salvation Army corps are established, on Sept. 1.

Three services are planned to be held on that day at Congress hall, Clapton. They will be led by Gen. Bramwell Booth and his wife, who will be accompanied by Miss Eva Booth, commander of the Salvation Army in the United States, and Mrs. Booth-Helberg.

FORMER DULUTHIAN SHOT AFTER HOLDING UP TRAIN

(Continued from page 1.)

clare that Wells Lounsberry must have been insane to have held up and robbed a train. They state that he was badly injured in a train wreck about eighteen years ago while in the railway mail service and they are convinced that blows received on the head at that time must have affected his brain. They declare that he is wealthy and had not the slightest reason, as far as they know, to obtain money by robbery. At his home in Medford, Or., he is known as a well-established rancher and fruit grower, well on the way to build up his wealth.

Worked Single-Handed.

The Topeka dispatch conveying the startling news describes the train robbery as one of unusual daring. Single-handed he rifled the registered mail, after having compelled the head mail clerk to bind and gag five of his fellows. With his pockets bulging with the most valuable packages he dropped off the train and attempted to escape by secreting himself in the berth of a Pullman attached to the same train.

A colored porter reported that he had seen a man with loaded pockets board the car. The conductor, M. E. Smith, summoned two policemen and invaded the car. According to the telegraphed report he boldly pulled back the curtain, revealing the train robber in the upper berth. The wire says that the lone bandit attempted to pull a revolver, but that as he did so the conductor grasped his wrist, turning the gun back upon Lounsberry, sending a bullet into Lounsberry's breast as he did so. Local people are inclined to be skeptical of this feature of the report. "The robber raised his revolver and pulled the trigger just as Smith caught his hand and turned it back," says the story. "The bullet entered the man's chest, close to the heart." From the relative positions of the men it is pointed out that it is very unlikely that Lounsberry would have been shot by a bullet from his own revolver.

Another wire states that the wounded man confessed last night to having held up and robbed a Southern Pacific train near Red Bluff, Cal., in the same manner last March. Riding to Reddington he escaped detection by boarding a Pullman on the same train, as he did in the last instance. A reward of $2,000 was offered for the capture of the Red Bluff robber.

A dispatch from his home at Medford conveys the information that he left there about two weeks ago, stating that he was going to Denver. His wife received a letter from him a couple of days ago saying that he intended to return home shortly. His wife and friends stated that they thought his mind must have been affected by the injuries which he received in the train wreck at the time he was working as a railway mail clerk.

Lounsberry had evidently been in Kansas City, as he boarded the train which he held up, Union Pacific train No. 101, known as the "Denver Express," just as it was pulling out of that city.

Five Men Bound.

Leaping into the mail car he covered J. D. Withers, clerk in charge, with his revolver. At his command, Withers bound and gagged his five assistants, E. D. Smalley, Joseph Gaines, C. H. Stewart, F. R. Oldham and Robert Hartsfall.

Continuing, the dispatch goes on to state:

"The robber then went through all the registered mail, stuffing the rich packages into his pockets. After seizing the loot he commanded Withers to untie his comrades, being careful to keep all the clerks covered with his revolver. At Bonner Springs, where the train made a brief stop, the robber commanded the men to work the mail so as not to attract attention of persons at the station.

"When Lawrence was reached, the robber dropped from the car and ran towards the rear of the train. Withers quickly gave the alarm to the train crew. A negro porter said he saw a man with bulging pockets enter a sleeping car.

"Conductor M. E. Smith hastily summoned two Lawrence policemen and all three followed him into the car.

"The robber had hidden himself in an upper berth. Smith boldly pulled the curtain aside and made a grab for him. The robber raised his revolver and pulled the trigger just as Smith caught his hand and turned it back. The bullet entered the man's chest close to the heart. He dropped his weapon with a curse and moaned with pain. In another minute the conductor and the two policemen had dragged him into the aisle and pinioned his arms.

"The robber, weak from loss of blood, made no resistance.

"A physician on the train gave him temporary treatment and the train proceeded to Topeka. Here the robber, unable to talk, was placed in a hospital."

Previous Robbery.

Another wire under a Topeka date line says:

"The daring hold-up of the Union Pacific mail train near here last night was not the first big robbery Wells Lounsberry of Medford, Or., had executed.

"As he lay on a cot in a hospital here today, seriously wounded, Lounsberry confessed to holding up a Southern Pacific train in a similar manner last January at Red Bluff, Cal. His operations then were similar to those used last night. The robber said in the California hold-up he boarded the train at Red Bluff and forced the mail clerks to pick out the registered mail for him. At Redding he boarded a Pullman on the same train and escaped detection. A reward of $2,000 had been offered for the capture of the Red Bluff robber.

"The failure to put off mail at Lawrence led to Lounsberry's failure. When the train passed through there and the pouches were not forthcoming, an investigation disclosed the mail clerks bound and gagged. Word of the robbery then was telephoned to Topeka where the robber was captured.

"It was said at the hospital that Lounsberry would recover."

Respected at Medford.

Residents of Medford state that Lounsberry was highly respected there. They assert that at no time had his actions been anything but those of a model citizen. He conducted his ranch on a business basis and was prospering.

Fred Lounsberry says that his brother was in Duluth last March and that at that time he appeared to be in the best of health and spirits. He said that his brother was greatly pleased with his business and that the news from Topeka is a sad shock to himself and the other members of the family.

Before coming to Duluth Col. Lounsberry resided in Fargo, N. D., and gained considerable fame as an Indian fighter. He was one of the noted figures of the Northwest at that time, engaging principally in the printing and publishing business.

Fargo Knows Lounsberry.

Fargo, N. D., Aug. 24.—(Special to The Herald.)—Fargoans are well acquainted with Wells Lounsberry, arrested in Topeka, Kan., on a charge of train robbery. He is a son of Col. C. A. Lounsberry who established the first daily paper in North Dakota and was for years editor and land examiner and is now in the general land department at Washington. Wells Lounsberry ran as a mail clerk between St Paul and Mandan, N. D., for nearly twenty years.

CONGRESS IS READY TO CLEAN UP SLATE AND END SESSION

(Continued from page 1.)

bers asked for opportunity to pass bills on the private calendar. A large number of local bills and resolutions were submitted, and passed with virtually no debate.

Clark Reviews Work.

Speaker Champ Clark, delivering the valedictory of the Democratic house of the sixty-second congress, asserted that historians would declare with absolute truth that the house Democrats of the sixty-first and sixty-second congresses "did great things" and "have made a sweeping Democratic victory approximately certain, a victory that will give us the house, the senate and the president."

Dramatically, addressing his colleagues while the clock across the house chamber was slowly moving toward the final adjournment time, the speaker, in a tribute to leaders of both parties, declared that no majority was ever more successfully led than by Representative Underwood, nor any minority ever led more ably than by Representative Mann.

Praise for "the Enemy."

"Leader Mann," said he, "has contested with Leader Underwood every step of the long and wearisome road we have traveled, with the stubborn courage of the English squares at Waterloo. I have not always agreed with Brother Mann—God forbid!—but he lives up fully to his name. He is in every truth a man. Were it not for him I would feel decidedly lonesome in the speaker's chair."

As speaker—as "dean of the faculty, so to speak" Mr. Clark said he felt very proud of the membership of the house and he declared his belief that Democrats should sit in the seats of the mighty, hold every coigne of vantage and every place of power.

Speaker Clark said that for years the Democrats had been sneered at "as a party of negation, green hands in formulating and conducting public business, ridiculed as a mob, a rabble, without coherence or discipline, as militia fighting regulars, and even the exact date on which we would dissolve into warring factions and go to pieces was set down in type."

Democratic Unity.

"But," he added, "the Democrats have fought and won like veterans, and constitute as thoroughly a disciplined force as ever appeared in the house or any other parliamentary body since parliamentary bodies were instituted among men; mustered our full strength on every important proposition, and passed two great tariff bills over the president's veto, the first instance of the kind in the history of the republic." They had fought a good fight and kept the faith, he said.

Mr. Clark said that "so long as the earth spins upon its axis or slides down the ecliptic" public men who would escape the people's wrath would take to heart the simple and instructive story of the astounding change in the political situation "since that melancholy day in November, 1908, when we were so completely flattened out." The lesson, in brief, he said, was that the Republicans, in order to get in, promised to revise the tariff down, but, being in, they proceeded to revise it up.

The speaker expressed thanks, and the gratitude of the country, to "the brave, wise and patriotic Republicans who co-operated with us in passing good bills. The secret of our marvelous success," he said, "is simple—unity of thought, purpose and action, frequent counsel together, a spirit of mutual conciliation, strict adherence to principle, with utmost latitude in non-essentials, subordination of individual desire to the general party good, sacrifice of personal ambitions in the earnest, honest, patriotic endeavor to serve the whole people with whatever of capacity God has blessed us.

Habit of Victory.

"We have won many victories," he said, "but what is better, we have formed the habit of victory." He suggested that Roscoe Conkling's declaration that Gen. Grant's fame was earned not alone by things written but by the arduous greatness of things done, "fits our case like a glove."

"What the Democratic house accomplished, so far as it could, for the amelioration of conditions," said he, "thwarted as it has been by a Republican president, is only an earnest of what we will do when we come into full possession of the three branches of government.

"President Taft vetoed most of our bills of a remedial character, a prerogative unwisely exercised. He made his record; we made ours. On these records we appeal to the country with absolute confidence that when the polls close in November we will have elected a Democratic house and senate, Governor Woodrow Wilson to the presidency and Governor Marshall to the vice presidency—consummations devoutly to be wished, which we belie and hope will prove of inestimable and enduring benefit to the entire American people, of whatever persuasion, religious or political."

ARCHBOLD THREATENS COME-BACK ON CHARGE HE LIED TO SENATORS

(Continued from page 1.)

trip, which he expects will last about six weeks.

Stay in Washington.

Washington, Aug. 24.—Plans to transfer the hearings of the senate special committee on campaign contributions from Washington to New York have been abandoned.

The committee so far has been charged only with investigating campaign expenditures and contributions in 1904 and 1908, but it will look particularly into the Penrose-Archbold-Roosevelt controversy over the Standard Oil contributions to the 1904 campaign.

The date of future hearings and the witnesses to be requested to appear will not be determined until the senate acts on the Penrose resolution directing the committee to investigate the Standard Oil contributions, and the Reed amendment directing the committee to investigate contributions to the presidential primaries and the conventions of 1912. The senate was expected to act today on these features.

A majority of the committee is said to be in favor of resuming the inquiry late in September instead of proceeding at once. The committee today did not consider the proposal to summon Col. Roosevelt.

Luke Lea Back.

Senator Luke Lea, a Democratic member of the committee, hurrying back from the West, arrived early today and went into executive session with his colleagues to frame a course of action. It was expected the committee would decide upon the dates of further hearings, the places at which they should be held and what witnesses may be called.

It is practically decided that George W. Perkins will testify.

Some of the senators want to recall George B. Cortelyou, chairman of the Republican national committee of 1904. He told the senate committee recently that neither the Standard Oil company nor any one associated with it contributed to the Republican fund that year. Mr. Archbold yesterday declared the Standard Oil company's contribution was fully known to both Mr. Cortelyou and Col. Roosevelt.

The possibilities of calling Col. Roosevelt still are hazy.

U. S. MARINES ON GUARD IN CORINTO

Foreigners in Nicaraguan City Are Armed for Self Protection.

Washington, Aug. 24.—Detachments of blue-jackets from the gunboat Annapolis and the collier Justin patrolling the city at night, an armed guard of volunteers, made up largely of the foreign element, acting as police during the day, and all the foreign women and children in the port sleeping on the American naval vessels, describes the situation in Corinto, according to the last report from American Consul Johnson.

The report was dated Aug. 22. Telegraph and rail communication between the port and Managua had then been severed nearly a week by the rebels, who were believed to be in possession of stations on the line of the railroad. The last message from American Minister Weitzel was brought down from the capital to the coast by Commander Terhune of the Annapolis, who had gone up to Managua to confer with Minister Weitzel.

The gunboat Denver is due at Corinto today or tomorrow. She probably will be sent immediately to San Juan del Sur and maintained there for a while to keep up communication by wireless with the Annapolis and Justin at Corinto. As soon as the Denver's marines are landed in Corinto, probably they will be sent inland to reopen and maintain telegraphic and rail communications with the capital.

HOUSE ORDERS DEATH INQUIRY

Passes Resolutions on Killing of Rogers in Africa.

Washington, Aug. 24.—The resolution by Representative Morris of Nebraska, Republican, calling on the state department to report the facts surrounding the killing of James W. Rogers in the African jungles, was adopted today by the house. The department has an investigation under way.

MILWAUKEE CAR FARES REDUCED

Thirteen Tickets for 50 Cents, With Transfer Privileges Is Ordered.

Madison, Wis., Aug. 24.—The Wisconsin railway rate commission today handed down a decision which requires the Milwaukee Electric Railway & Light company to sell thirteen tickets for 50 cents, with the usual transfer privileges within extended single fare limits.

Single fare is granted to residents of West Allis, a suburb, as far as the center of the town, but a similar application from residents of Wauwatosa, another suburb, is denied. However, the service leading to suburbs on several lines has been extended several city blocks.

The petition for the adjustment of rates in interurban service between Waukesha and Milwaukee was denied.

VICTOR IS EDUCATIONAL

FOR

CHILDREN—

Many children have to grow up without knowing the beautiful, healthy child songs because their mother or sister has forgotten them, never knew them or cannot sing.

Child ballads should form the richest part of a child's imaginative, artistically romantic education.

The VICTOR has records specially arranged for children's use. Don't allow your child to grow up without enjoying the great educational benefits waiting to enter your door.

MEN and WOMEN—

You enjoy good music, you want to hear it and by the best possible artist. Do you realize you can hear Melba, Homer, Schumann-Heink, McCormack, Caruso, Journet and Constantino in your home every evening?

Do you realize you can have the best violinists and 'cello artists play to you at any time?

And all you have to do is to come in and get a VICTROLA with a few records.

In this way your musical education, well founded as it may be, will rapidly and delightfully increase.

CLUBS—

If you are interested in anything dramatic or musical you want examples of the best interpretation of the subject at hand. This the VICTOR can do with its range over all subjects by the best possible actors, singers and players.

MUSIC TEACHERS—

You have worked on a selection diligently and long. You work out your interpretation but long to hear how Farrar or Eames, Paderewski or De Pachman, Kreisler or Mischa Elman interpret it. This would need a long, costly journey.

There is no need for such expense. **You can get all this in your own studio** if you but make room for a VICTROLA.

SCHOOLS—

This is where the VICTOR is most wonderful in its physical, classical and musical education of our children. The Victor plays for their marching and dancing, tells them the history and development of music by singing and playing to them from the best artists of the world.

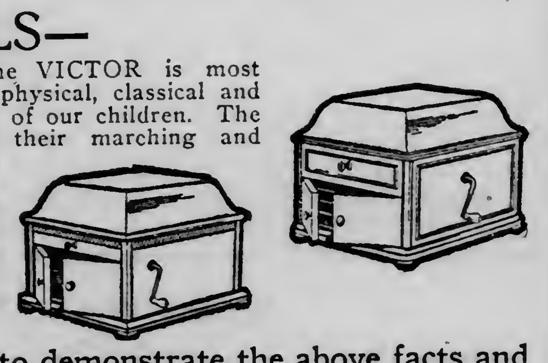

We are glad to demonstrate the above facts and invite inspection of our VICTOR LINE, the largest and most complete at the Head of the Lakes.

SMITH & ALLEN CO.,

Successors to French & Bassett Music Dept.

French & Bassett Bldg., 308 WEST FIRST STREET.

GEORGIAN LOST IN MICHIGAN?

Moise de Leon Missing and Relatives Fear He Was Murdered.

Atlanta, Ga., Aug. 24.—Moise de Leon, prominent Atlanta contractor and builder, is believed by his relatives here today to be either lost in the Michigan woods or to have met a more tragic fate. Police in both Chicago and Michigan have been asked to search for him.

Nothing has been heard from de Leon since he left his brother's home in Chicago Aug. 9, saying that he was going to Saginaw, Mich., and from there into the northern woods for a fishing trip. He is said to have had considerable money with him.

A. W. de Leon of Chicago, brother of the missing man and president of a casualty company, today notified relatives here that the Saginaw police had been unable to discover whether the builder ever arrived there.

CLARK GOING ON STUMP FOR WILSON

Tour May Develop Into Journey Across the Continent.

Washington, Aug. 24.—Speaker Clark will begin a campaign speaking trip for Governor Wilson next week which may develop into a tour across the continent.

After a consultation with the Wilson headquarters in Chicago, he has accepted a program under which he is to speak at Rockland, Me., Aug. 29, at Bar Harbor on the afternoon of Aug. 30, and Ellsworth in the evening.

The speaker probably will speak in Mexico, Mo., after leaving New England and then proceed to the Pacific coast.

SAYS JOHN D. OWES MILLIONS

Colorado Man Tries to Collect $19,000,000 at La Crosse Office.

La Crosse, Wis., Aug. 24.—An examination as to his sanity, it was said today, will probably be ordered in the case of Joseph Cohn of Pueblo, Colo., who yesterday created a scene at the Standard Oil office by demanding $19,000,000 which he said John D. Rockefeller owed him. Cohn told the police he had documentary proof that the oil king owed him the sum named, but he failed to produce it here. He is a well dressed man of good appearance. He is detained at the police station pending further inquiry into his case.

ELECT ISHPEMING WOMAN PRESIDENT

Miss Ann Lacey Heads Ladies' Auxiliary of Michigan Hibernians.

Ironwood, Mich., Aug. 24.—(Special to The Herald.)—The Ladies' Auxiliary of the Michigan Ancient Order of Hibernians which has been in session here this week choose the following officers for two years: State president, Miss Anna Lacey, Ishpeming, Mich.; state vice president, Mrs. C. B. Wheeler, Grand Rapids, Mich.; state secretary, Miss Alice Ratigan, Detroit, Mich.; state treasurer, Mrs. B. E. Donovan, Ironwood, Mich.; medical examiner, Dr. Anna Dunroe, Detroit, Mich.

The A. O. H. convention will be held at Calumet in 1914.

FULL SET TEETH Fit Guaranteed

$5

Gold Crown, Bridge Work, per tooth ---- $3

Gold Fillings, up from ---------- $1

Silver Fillings 50c

Set Teeth -------- $5

The proper care of the teeth is important in the conservation of health. Many serious diseases are directly traceable to decayed teeth. Have our expert dentists examine your teeth often.

NO HIGH PRICES.

Lady Attendant. Examination Free. Ten-Year Guarantee.

NEW METHOD DENTISTS,

DR. B. C. BROWN, Owner.

25 West Superior Street, Over Bon Ton Bakery, Next to Stack's.

Hours, 8:30 to 7.

DANISH NAVY TO BE THERE

Will Be Represented in Great Fleet That Is to Commemorate Opening of the Panama Canal.

Copenhagen, Denmark, Aug. 24.—The Danish navy is to be well represented in the great fleet which is to assemble to commemorate the opening of the Panama canal. The big cruiser Valkyrien, one of the finest ships in the navy, has been chosen as the Danish representative.

It is planned to send as one of her officers a prince of the royal family—either Prince Valdeman or his son, Prince Axel, both of whom are naval officers.

It is also known that Prince Gustav, brother of the king, would like to make the voyage.

The Valkyrien is best known in America as the Danish warship which rendered splendid relief service at the time of the Martinique earthquake. Some years ago, under the command of Vice Admiral Prince Valdemar, she made a trip to the East Indies.

* * *

The long stock plays which are becoming a feature of the moving picture shows, are severely criticized by the educational authorities and others interested in the welfare of children. Most of the plays in subject matter are on a level with the most sensational dime novels, and others are mediocre variations on the problem play without any saving grace of cleverness. Thousands go to these shows on account of the low admission charges, and the effect on the young is considered so harmful that the demand for a censorship of these films is growing. Most of them are of Danish manufacture, and many of them are exported to other countries.

* * *

Prince Knud, the second son of King Christian X, has obtained the permission of his parents to join the Boy Scouts. The young prince, who is very bright, has earned the cost of his uniform by saving up his pocket money, just as the other Boy Scouts are required to do.

In drill the prince has taken a leading place, and, like all of the Danish Boy Scouts, he has learned to cook while on the march.

The lesson in the culinary art was so well learned by the prince that he invited his mother and father to a little dinner which he had prepared with his own hands. He served his august parents with soup, an excellent course of meat, vegetables and some nice dessert, and at the conclusion of the meal their majesties agreed that they had enjoyed an excellent dinner ,and they promised the prince that they would soon again become his guests.

* * *

The Danish farmer is looking forward to America as a future market for his bacon and butter. Formerly he did not consider the American market, for it looked as if the local farmers could supply it for many years to come, but he now realizes that there is not enough bacon and butter of the best quality produced there to meet the increasing demand.

Some of the big New York hotels have made inquiries as to the prices at which they can get the Danish products, and the matter will soon be under discussion by the rural co-operative societies of Denmark. These societies will not attempt to compete with a low-priced article, and the tariff may be the obstacle which will prevent the export of much Danish bacon and butter to the United States.

ADDITIONAL SPORTS

PARTRIDGE SEASON DOES NOT OPEN UNTIL OCT. 1

Just at this time when sportsmen are preparing for the opening of the game, bird and fowl season, there is apparently considerable misunderstanding as to what birds may legally be killed.

Many people believe that partridges become legitimate game on Sept. 7. In this they are mistaken and should be careful in selecting the kind of birds they are to shoot at. Sept. 7 opens the season on turtle dove, snipe, prairie chicken, pinnated, white-breasted or sharp-tailed grouse, woodcock, upland plover, golden plover, wild duck, geese and all other aquatic fowl.

The partridge season is not open until Oct. 1st, and with them is permitted the shooting of quail, ruffed grouse, and pheasant.

Partridge and ruffed grouse are the most common of the woodland game birds and should not be mistaken for other birds nor shot before the law permits.

This is a matter that will be closely watched by the members of the Northeastern Minnesota Game and Fish Protective association as well as the numerous game wardens, and any one found violating the law by killing partridge before Oct. 1 will be prosecuted therefor. The penalty is for each bird killed.

TRAP SHOOTERS AT LA CROSSE.

La Crosse, Wis., Aug. 24.—La Crosse is today entertaining some of the most famous clay target trap shooters in the world who have come here to participate in the registered shooting events which opened at 10 o'clock this morning and will continue throughout the day.

Prominent among the experts already in the city are J. R. Graham, who won a trap shooting event for the United States at the Olympic games which closed recently at Stockholm, Sweden, Lester Germain, champion single and double target shot and former pitcher of the New York Giants, Fred Bills, professional who won the high average prizes for last year, breaking 965 out of a possible 1,000; Eddie Mathews, the California boy wonder; Billy Stannard, champion of Illinois; "Sure Shot" Siefkins, the Wisconsin crack shot, and Clyde Mitchell, who is the holder of the fast shooting record in Alabama, when he defeated the speedy Hawaiian team.

A FRENCHMAN ON GOLF.

Paris Writer Describes the Peculiarities of the Game.

"We see, on green countrysides during the warm days of summer, perspiring creatures, flushed and unkempt, armed with long-handled clubs, striking the ground with frenzy, as if they wish to discover rare stones or precious metals. It is golfers at work."

Thus writes a contributor to the Paris Journal, in giving what he calls a "Guide du Golf." He explains some of the peculiarities of the game. First, with regard to the ground: "Any ground will do, so long as it is not level. Having found your ground, you then take great care to fill up all the natural holes in it. Having done so, you make a number of artificial holes, which are all of a fixed shape and depth. (The more these holes resemble natural holes the better they are.)

"Golf is the direct descendant of a now unfashionable sport known as stone-breaking, which consists in breaking the stones on roads with the aid of a long hammer. The essential difference is that the golfers do not wear wire spectacles like their ancestors, the stonebreakers.

"The stones have been replaced by a small India-rubber ball, which lasts much longer, being unbreakable.

"The problem is to make this ball go into the holes on the golf course without touching it with the hands. That would be much too easy. To push it towards the holes you use a wooden stick with an iron butt, very inconveniently turned and shaped, so as to make the problem as complicated as possible. This stick is called a club, and its number is legion, since it is the correct thing to change the club between each stroke, just as you change forks between every course.

"The collection of clubs, contained in an umbrella-case, is carried behind the line of fire by a youngster known as a caddy.

"The player, having chosen with great care from among his clubs one which is likely to make a successful stroke, flourishes it with both hands, strikes—and misses the ball. There are two ways of missing the ball—one by using too much force and the other by not using enough. The stroke with too much behind it is the easier; it consists in striking the earth a few centimeters behind the ball without touching it. When this stroke is well done, it sends into the air a shower of earth and turf after the style of a fireworks display, with very elegant effect.

"The hit which misses is more delicate to achieve. In this case it is necessary that your club, after a vigorous flourish, should make straight for the ball, pass it without touching it, and return by the impetus given it to strike the player on the back of the head."

And now the readers of Le Journal know all about golf.

Hern Wins Easily.

San Francisco, Cal., Aug. 24.—Charlie Hern of this city outpointed Mark O'Donnell of Portland, Or., last night in a four-round bout. Hern won all the way, knocking O'Donnell to the floor in the first round.

A ten-round bout is proposed between the San Francisco heavyweight and Carl Morris at Sapulpa, Okla., next month.

Aviators Delayed.

Havre, France, Aug. 24.—A delay has occurred in the departure of the aviators, who are to represent France in the contest for the international aviation cup at Chicago on Sept. 9.

Jules Vedrines, Maurice Prevost and Andre Frey were to have left this port today on board the French trans-Atlantic liner, La Lorraine. As she did not, however, arrive here from New York until last evening, very much belated, she could not complete her coaling in time to leave according to schedule. She will sail tomorrow.

McLOUGHLIN AND JOHNSON IN FINALS.

Newport, R. I., Aug. 24.—Maurice E. McLoughlin and W. F. Johnson won the semi-final matches in the allcomers' tournament for the national lawn tennis championship in singles today, and will meet on Monday in the finals for the championship. McLoughlin defeated William J. Clothier of Philadelphia, 8-6, 6-2, 3-6, 6-4. Johnson won over Karl H. Behr of New York, 4-6, 6-3, 6-0, 6-2.

PIONEER IS SUMMONED

Mrs. Colby Smith Passes Away at Age of 69.

Mrs. Colby Smith, 69 years old, a resident of the city since 1881, died this morning of a complication of diseases brought about by old age.

Mrs. Smith was perhaps as well known among the older residents of the city as any of the earlier settlers.

She was born at St. Johns, N. B., nearly seventy years ago. She came to Duluth with her husband, Colby Smith, July 4, 1881, the day President Garfield was shot. She has been a continuous resident of the city since that time. Colby Smith died about eight years ago.

Always an active woman, but not overly strong, it was hard for her to give up. Until a few months ago she stoutly maintained that she was well enough to shop and attend the meetings of the several societies of which she was a member.

For years she was active in the affairs of the First Baptist church. She was most active in the campaign for raising funds when the new church was erected some years ago. She was a member of the several women's societies and was considered one of the best workers in the membership.

The funeral will be held from the First Baptist church, Ninth avenue east and First street, Monday afternoon at 2 o'clock.

She leaves two daughters, Mrs. Eugene Kelley and Mrs. J. J. Wangenstein of Duluth and two sisters, Mrs. T. A. Cameron of Duluth and Mrs. M. O'Brien of St. Johns. She also leaves a brother, Hal Seeley of Bell View, Wash.

The notice of Mrs. Smith's death will be read with genuine regret by a large circle of friends.

Y. M. C. A. ROOMERS WILL GIVE DINNER

The young men of the Y. M. C. A. have planned a dinner for next Tuesday evening. The object of the dinner is to have all the men in the building meet the new general secretary, Mr. Wade. The dinner will also serve the purpose of having all of the new men get acquainted.

Hans Haroldson will be the master of ceremonies, and among the speakers will be Stanley Lamb, Elmer Blu, Andrew Kienly, Mason Forbes and Secretary Wade. The Bova chorus, led by Hans Haroldson, will make its initial appearance at the Y. M. C. A. Lavick brothers will furnish music for the occasion.

The different floor captains are endeavoring to have a large representation.

FLANDERS

MAKERS OF SIXES EXCLUSIVELY

F

If You are Paying More than $1200 for a Car, You are Entitled to a Six

THIS, REDUCED TO A FEW WORDS, is the keynote to the 1913 announcement of the Flanders Motor Company which will appear in this and other daily papers of every prominent city in the United States about September fifteenth.

TO TELL YOU MORE at this time would be to tell our competitors—and that we do not desire to do, for we have a surprise in store for them as well as for you.

THIS MUCH WE WILL SAY, however—Sixes exclusively will be the Flanders slogan from now on. The perfection of the electric self-starting device has made the Six in any size and at any price the logical, the ultimate—the inevitable car.

WE'VE BEEN IN THE BUSINESS since its birth—watched every change—led the way in most of them. And since a man can't have two religions and worship sincerely at both shrines, we pin our faith in the future to Sixes—exclusively Sixes.

AND WHILE WE WON'T PROMISE to give you a Six at exactly the figure mentioned—because the Flanders Six must be a complete and an up-to-the-minute Six in every last detail—we will give you one at a price so little above the figure it will be within your reach if you can afford a car of more than 35 horsepower at all.

NO! NO!—YOU ARE WRONG AGAIN. Don't jump to conclusions. That isn't the price nor the horsepower. Guess again. But you won't get any nearer to it than our esteemed competitors—who always wait for us to show the way and then try to get on the band wagon—can guess what this Flanders organization has up its sleeve this time.

IF IT WILL INDICATE ANYTHING to you we will say there will be two Flanders Sixes. One of these will be a five passenger model of such size, power and quality and at such a price that you'd be foolish to buy a four at any price.

IT'S HARD ENOUGH TO SELL FOURS NOW—for everybody sees the writing on the wall. It will be a lot harder to sell your second-hand Four a year from now—when you will certainly want to sell it and buy a Six.

EVERY MAKER KNOWS Fours are now obsolete and Sixes inevitable. But the others can't afford to admit that fact until they have cleared their floors of Fours and changed over their designs and equipment to make Sixes. They must all come to it—we are as usual a year ahead.

SO THIS AD IS JUST TO WARN YOU. After reading it you will have only yourself to blame if you buy an obsolete Four and pay a price for it that entitles you to a better car and a Six.

FOR WE PROMISE YOU the immediate future has such a car in store for you—a Six of the quality you expect from Flanders and backed by the name and guarantee of Flanders.

YOU KNOW THE MEN back of this product—Everitt, Metzger and Flanders; Kelly, Paul Smith, Pelletier—the same group of men who four years ago revolutionized an industry and set a pace in prices and quality that others are following yet and haven't caught up; the men who made E-M-F "30" the greatest car of its time.

THESE MEN, NOW HAPPILY RE-UNITED and supplemented by specialists of equal skill and experience—Fred Hawes, for ten years chief engineer of the Cadillac Company; Bruce Ott, admitted by the entire trade to be the greatest body designer—"the tastiest milliner that ever dolled up a car;" Richard Miles, the foremost metallurgist.

THESE AND THE HOST OF EXPERTS—topnotchers all—who constitute the Flanders organization, have contributed to make the forthcoming Flanders Sixes incomparable in all those points dear to the hearts of fastidious motorists and satisfying to the eye and the standards of experts.

WE SUBMIT that, if these men do not know how to make and to market automobiles and to take care of their customers afterward, then no group of men does know. If history doesn't repeat itself in this case then skill counts for naught, experience is a waste of time, there is no strength in unity, and business is not an exact science.

BUT BUSINESS IS AN EXACT SCIENCE—experience is an accurate guide—skill is an asset—the united skill and experience of *experts* must produce superiority—and history *will* repeat itself, for the Flanders policy and the Flanders product for the coming year will work a revolution in the automobile industry as great as did the appearance of E-M-F "30" four years ago and of the beautiful Flanders Electric more recently.

THESE MEN, HEADED BY FLANDERS, have led so long they have forgotten how to follow—if indeed they ever knew. Their record is a series of successes. Failure has turned to success under their magic touch. Their reputation is world-wide and their friends are legion—and they are found wherever automobiles are found. For every car they have ever made has made a friend.

WE ARE NATURALLY EAGER to tell you all now—but we refrain for the reasons given. We refrain save to say there'll be two models of Flanders Sixes. One a luxurious seven-passenger car of high power, exquisite body design and complete equipment of the highest order and to the last degree of faddishness as well as of utility, and to sell at a price that will make it impossible for you to excuse yourself for paying a higher price for any car on earth.

READ THAT LAST PARAGRAPH AGAIN. It's a trifle involved and there's more in it than appears on the surface.

THE OTHER FLANDERS SIX will be a five-passenger car, an exact duplicate in every detail of design and finish and equipment—but smaller of course—and will sell at a price that justifies our headline.

THAT'S ALL FOR THE PRESENT. Surmise all you will. Piece the fragments together. Let your imagination have full sway. You know Flanders and the Flanders organization—try to forecast what they will produce. Try to anticipate the most you can hope for—and then you will still be far short of the splendid reality. That, in full detail, will be announced about September fifteenth.

WATCH FOR IT—HERE. And if you desire to lead instead of follow—if you want a car of the future and not of the past—wait for it.

DEALERS—THIS FOR YOU

The Flanders Motor Company will make six thousands Sixes for 1913. That sounds a trifle modest for us, but remember these are big, luxurious cars—and this number makes the Flanders Motor Company the largest producer of Sixes in the world. Deliveries will commence immediately after the announcement. Quality, reputation and price guarantees there'll be no competition. Live dealers everywhere have anticipated this, so we have thousands of applications on file already. Being able to pick and choose, we are carefully selecting the best. We want dealers who will properly represent us and our product locally. And we are selecting those we think will go farthest with us. For we are building for permanency and for the benefit of all, customers included.

Do you think you are that man in your territory? Then get in touch with our district manager—his word is law there. He is a partner in this business—tried and true and his whole interest bound up in its future. Better see him at once before he closes up for your territory—at his headquarters, address given below.

C. R. NEWBY, District Manager, 1409 Hennepin Ave., Minneapolis, Minn.

FLANDERS MOTOR COMPANY, Detroit, Mich.

LEFT DRIVE IS POPULAR

Large Number of High Priced Cars Are Now Featuring It.

With the majority of 1913 cars on view in the various salesrooms and a discriminating public carefully examining the merits of each, the question of "right or left-hand drive" is being discussed.

Many surprises were brought out in this connection in the announcements of next season's models. Not the least among these is the number of high priced cars which have adopted the left-hand drive and center control features. It is an open secret that this change was made by some manufacturers only after repeated demand from purchasers for cars having the driver's seat on the left-hand side. Others foresaw the demand and made the change with less delay.

The main advantage of left-hand drive and center control is generally supposed to be the adaptability of this construction to American road conditions. A local dealer says:

"Left side drive with center control enables the change speed levers to be mounted directly on the gear box, forming one unit. This eliminates the usual right side drive troubles where two telescoping shafts run from the gear box to the frame, on the end of which the control levers are mounted. This construction requires very careful fitting to avoid too much rattle on the one hand, or cramping on the change speed lever on the other, due to the fact that each connects two different members of the chassis, namely, the frame and the gear box, and these two units are not immovably connected to each other.

"Most makers have found it necessary in the past to use heavier springs on the right side of cars with right side steer, due to the fact that the torque reaction of the motor causes a considerable load on the right side of the car. With well crowned roads there is also tendency for a greater weight to be thrown on the right side.

"Such a small item as the position of the iron support which holds the front portion of the top in place is affected for the better by left-hand drve and center control. Anyone who has had his 'funny bone' shocked severely when changing levers or putting on brakes, by coming in contact with the top iron, will appreciate the elbow space afforded by center control.

"The advantages of left side drive to the chauffeur are many; also to the passenger in the front seat. The obvious ones, of course, which have been most noticed, are the easy exits of passengers and driver to the sidewalk or curb without having to walk around the front of the car through the mud. The passenger can step directly from the running board to the curb without the considerable jump from the running board to the street. With the present modes in women's dress this is just as important as the low steps on street cars.

"Another advantage of left side drive is the ability of the driver to see around street cars and slow moving vehicles it is desired to pass. With left side drive the driver can see an approaching street car or vehicle beyond the car he wishes to pass, before turning way out. With right side drive it would be necessary to clear the car ahead before the driver could see another car or vehicle approaching. This is especially important in winter time when in many parts of the city, after a heavy snowstorm, the traffic is confined principally to the two central car tracks. The mirror used for observing in the rear is of much greater value to the driver on the left side than when he has to see the mirror from a considerable distance or from the right-hand side of the car."

Motorcycle Notes.

Fifty motorcycles have been ordered by the forestry department of Pennsylvania for the use of rangers on the reserves and stations of that state.

* * *

The Maryland Motorcycle club has taken a forward step co-operating with the F. A. M. in abolishing motorcycle abuses. The club passed a resolution against the open muffler, speeding, tank and handle bar riding and has gone so far as to ask the police to enforce it stringently.

* * *

Work has been started on the construction of a new running track on the inside of a motordrome at Newark, N. J.

* * *

The motorcyclists of Sunny France are to have a chance to show their ability in an endurance run, Aug. 25 at Fontainbleu, near Paris.

* * *

Motorcycles are being used by officials at the Fort Collins, Colo., U. S. experiment station in conducting investigations throughout the state.

* * *

The famous tour of the Short Grass, Kan., Motorcycle club started from Garden City, Kan., Aug. 11. The tourists are to journey through three states and spend fifteen days en route.

REFUSED OATS OF IDLENESS.

Charlie is the name of a gray horse sixteen hands high, who has been actively in the harness for thirty years in a lumber yard in New York city, says the Christian Herald. The faithful old fellow the owners would not sell, but recently they retired him on a pension for the rest of his natural life. He was sent out to a pasture on Long Island, and instead of kicking up his heels and rolling on the ground like a colt he looked unhappy and grew sick.

It was suggested that he was homesick and unhappy in an idle life, and so it seemed. For they took him back to his old stable in the city and to his old stall, and he picked up in health and spirit at once. But when the other horses with whom he had done his daily tasks went out to their work in the morning Charlie would tug at his halter and try to get away to them, and so every morning they would put his harness on him and let him go without cart or load anywhere he wanted in the lot, encouraging him with the idea that he was busy aiding the lumber business as he had done the rest of his life.

Many men who undertake to retire from business are like old Charlie, nervous and ill, and some taken out of an active business or profession pine away and even die. The animals have not had their last say.

The old horse, under the force of habit and love for work, teaches eloquently to men the tremendous power of habit, and the beauty and joy of an industrious life. People could go to this faithful old workhorse for a lesson of industry.

A WORD FOR THEM.

Chicago Examiner: A little girl had been very naughty, so her mother told her she must have no pudding for dinner. Later, the others ate a nice jam pudding, while the culprit received only bread and butter.

"Now, Kitty," said her mother, at the end of the meal, "say grace."

Kitty obeyed. Closing her eyes and folding her hands, she said with emphasis:

"For what they have received may they be truly thankful."

Ask yourself this question: "Can I afford NOT to advertise?"

A Nation-Wide Institution—

GATELY'S
H. A. Nelson Gen. Mgr.
DULUTH—SUPERIOR—VIRGINIA

Where Your Credit Is Good

Fall Suits

Highly tailored in Serges, Wide Wale, Diagonals and Fancy Weaves, at **$15.00**, **$17.50** and **$19.50**.

This store shows the latest in Ladies' Outer Wear. When you're uptown, drop in. Our Ladies' Department is full of interesting things for the fall.

USE YOUR CREDIT—IT'S THE POPULAR WAY.

Paying Is Easy at GATELY'S — $1.00 Per Week

DULUTH—SUPERIOR—VIRGINIA

LABOR DAY PLANS ARE COMPLETE; RINGDAL AND PETERSON AS ORATORS

THE LABOR DAY COMMITTEE.
Top Row—F. McGuire, Joe Miller, P. Schaefer, S. S. McDonald, W. R. Thomson, E. Rickert.
Lower Row: K. Miller, P. Marandow, W. J. Dutcher, Chairman; J. Dowling.

James A. Peterson of Minneapolis, candidate for United States senator, and P. M. Ringdal, Democratic candidate for governor, will be the Labor day orators in Duluth.

This was announced at the meeting of the Trades and Labor assembly by President W. J. Dutcher. The meeting was held at the new headquarters of the assembly, Moose hall, 224 West First street.

After the big parade in the morning the speeches will be held at Fairmont park in the afternoon. Dancing will be indulged in during the evening. Organized labor is trying to make the 1912 Labor day the biggest day in history.

Mitchell Talks.

At the meeting last night Charles Mitchell spoke on "The Proper Attitude of the Builders of Duluth Toward Labor." Mr. Mitchell made a strong plea for the social center. He declared that the schools should be open for all classes of people both day and night. Mr. Mitchell also favored a plan by which labor organizations could utilize the school buildings as meeting places.

"It is high time that the boosters of the city and the workers get closer together, hear each other's opinions and acted more in harmony with regard to questions of the general welfare," declared the speaker. The subjects of better housing and continuous employment for all who wanted it were among the things touched upon by the speaker.

"No man who wanted one should be without a job; any man who is able but will not work should be placed on a correctional farm where he would be at least compelled to earn enough to feed himself," said the speaker, who also declared that the public school is the only truly democratic institution. Here, the poor man's and rich man's children meet on equal footing and get to each other better.

"It is a crime for the rich to place their young children in private schools, away from associations with such elements which, in later life, it is practically impossible for them to properly appreciate," also stated the speaker.

E. G. Hall, president of the Minnesota State Federation of Labor was also present and gave a short talk in which he urged more co-operation between all classes of organized labor.

The line of march for the Labor day parade was announced last evening as follows:

First division—Forms on First street west of Third avenue west.

Band
Platoon of Police
Mayor and Speaker of Day in Carriage
Carriages containing City Council,
Chief Marshal, S. S. McDonald,
Federated Trades Assembly
and
Building Trades Council
Photo Engravers
Electrical Workers
Barbers
Machinists
Car Repairers
Telegraphers
Plumbers
Brewery Workers
Typographical Union
Steamfitters
Longshoremen
Retail Clerks
Bartenders

Second division—Will line up on Fourth avenue west and west on Second street.

Band
Marshal—W. R. Thompson
Carpenters
Teamsters
Billposters
Licensed Tugmen
Stage Employes
Butchers
Cigar Makers
Sheet Metal Workers
Boot and Shoe Workers
Musicians
Horseshoers
Painters and Decorators
Tailors

Third division—Will line up on Third avenue west and west on Second street.

Band
Marshal—E. Rickert
Bricklayers
Marine Engineers
Locomotive Firemen
Locomotive Engineers
Lathers
Iron Moulders
Plasterers
Steam Shovel and Dredgemen
Switchmen
Structural Iron Workers
Boiler Makers
Blacksmiths
Stonemasons
Bakers and Confectioners
Freighthandlers
Pressmen

In the Roll of Honor prepared by the Financier of New York, the

First National Bank of Duluth

with its CAPITAL and SURPLUS of

Two Million Dollars

stands FIRST among the National Banks of the City of Duluth, and FIRST of all the National Banks in the State of Minnesota, and has moved forward during the year from No. 72 to No. 58 among all National Banks in the United States

BOYS — THE GALAHAD SCHOOL
Hudson, Wis. Twenty Miles East of St. Paul. The School that Gets Results.
A preparatory school of high grade. Number limited to fifty. Personal attention. Indoor, land and aquatic sports. New dormitories open this fall. Complete equipment. Early registration required to secure rooms. A school where the boys do things. Catalogue. Box A.
T. W. MacQUARRIE and J. P. INGLIS, Principals.

No Matter Where You May Travel

—while abroad, you will need a supply of TRAVELERS' CHECKS.
They are readily accepted as currency in all parts of the world.
This bank issues them in various denominations.
We also issue Letters of Credit on all foreign countries.

American Exchange National Bank

Savings Department open Every Saturday Night 6 to 8 o'Clock.

MERRITT & HECTOR
PRINTERS AND BINDERS
"Rush Orders a Pleasure" 112 West First Street

WEST END

HERALD BRANCH:
Herman Olson, Manager, 1823 West Superior Street.

LOSING INTEREST IN CLUB WORK

West End Organization May Again Die Peaceful Death.

Failure on the part of the members to attend the regular meeting of the West End Commercial club last evening again caused its postponement. This is the fourth meeting in as many weeks that has been postponed because of a small attendance.

Should this lack of interest continue, it is probable that the club may again dissolve, according to one of the members this morning. "The old club dropped out," he said, "for the very same reason and was only revived several months ago. The present organization has had a tremendous growth and has accomplished more than any other civic body in the West end. It is a shame that the members do not see any interest in attending the meetings and keeping up the organization."

TENT MEETINGS BY ADVENTISTS SUCCESSFUL.

Starting on July 4 last, the tent meetings of the Seventh Day Adventist church, Twenty-third avenue west and Fourth street, have been most successful and are still being held at the corner of Twenty-second avenue west and Superior street. The meetings are expected to continue until the middle of September.

Rev. Carl Swenson, pastor of the church, is in charge of the meetings and is being assisted by Ole Gronseth and Carl Carlson and Mrs. Carrie Tufte, who plays the organ. The meetings are in Swedish and have been attended by exceptionally large crowds, according to Rev. Mr. Swenson.

Last evening Mr. Swenson read an interesting paper on the growth of the Seventh Day Adventist church during the past few years. The figures are interesting, in that the Adventists are essentially a missionary people. The following items were given out by Rev. Mr. Swenson as the 1911 statistics of the church:

"The total number of communicants at the close of 1911 was 108,975, an increase during the year of 4,449 or 4.26 per cent. The net gain for the United States was 1,367 or 2.14 per cent. The contributions to evangelistic work in 1911 were $2,363,088.29 or a per capita for the entire denomination of $21.68.

"The denomination has a well organized educational system, operating 613 primary schools and 89 intermediate schools, academies and colleges.

"The total investment of the denomination in all lines is $12,399,004.71, of which 64.15 per cent is for institutional works and 35.85 per cent for evangelistic work. The total number of persons employed in all lines is 9,656. The number of evangelists and institutional laborers now constitutes one for every eleven members."

PHOTOGRAPHS OF WEST END AS ADVERTISING MEDIUM.

Photographs of the mills, factories, railroad yards, machine shops, department stores, street, parks and residence sections of the West end will be taken next week for the stereopticon exhibit to be held Friday evening, Sept. 13, under the auspices of the West End Commercial club.

The photographs will be taken by Gust Landin and prepared for the stereopticon exhibit. The entire work will be in charge of the publicity committee of the Commercial club, which is planning to conduct a campaign in behalf of the West end.

F. H. De Vohn, chairman of the publicity committee, stated yesterday that he is now arranging for the stereopticon exhibit to be held at the Woodmen hall, Sept. 13. The meeting will be open to the public.

A special program of addresses, lectures and musical numbers will be featured during the evening. About 100 pictures will be shown, including those of the most prominent business men and professional men of the West end.

The plans are in the hands of the publicity committee, the members of which are: Mr. De Vohn, John Thygeson and William Mohaupt. The committee expects in this way to advertise the West end and its industries and to thus encourage buyers to purchase in this end of the city instead of going down town.

GOOD TEMPLARS WILL GATHER AT CLOQUET.

A large delegation of Good Templars will leave Duluth this afternoon for Cloquet, where the semi-annual convention will be held tomorrow afternoon and evening. About seventy-five delegates will attend the meeting from Duluth, Superior and the range towns.

Carl Sandgren and Rudolph Nordgren will represent the North Star lodge of the West end and Conrad Wicklund, grand district secretary, will represent the grand order. Peter Larson of Two Harbors, grand chief templar, arrived in Duluth this noon and will leave with the local delegates this afternoon. The local district represents a membership of 684 and is one of the largest districts in the state.

COLLEGE PRESIDENT WILL SPEAK HERE.

Prof. J. N. Kildahl, D. D., president of St. Olaf college, Northfield, Minn., will preach Monday evening at the Zion Norwegian Lutheran church, Twenty-fifth avenue west and Third street. The service will begin at 8 o'clock and anyone wishing to hear Dr. Kildahl, who is one of the most prominent Norwegians in the Northwest, is invited to attend. During his stay in the city Dr. Kildahl will be the guest of Rev. J. M. Nervig, 310 North Twenty-fifth avenue west.

UNABLE TO FIND BODY OF DROWNED FARMER.

Joseph Olson of Olson & Crawford, undertakers, returned yesterday from Cloquet river, where all efforts to find the body of John East of Hermantown, who was drowned while fishing Tuesday afternoon, have failed. Mr. Olson was assisted by several relatives of the deceased, but the party returned yesterday after a three days' search.

East was drowned while fishing with a neighbor, Halvor Halvorson, who was able to swim to shore when the boat overturned. Mr. East leaves a widow and seven children. He was one of the pioneers of Hermantown and well known among the farmers in this section. Another effort to find the body will be made early next week.

BOY BREAKS ARM FOR SECOND TIME.

Oscar Anderson, the 10-year-old son of Andrew Anderson, 1012½ Garfield avenue, broke his right arm yesterday afteroon for the second time this summer. The boy was playing on the street and while running fell and broke his limb. Dr. O. A. Oredson set the fracture. The first injury occurred early last May.

Grace Church Services.

Rev. George E. Silloway of the Grace M. E. church, Twenty-second avenue west and Third street, will preach tomorrow morning on "Is the Golden Rule Workable in the Modern World?" In the evening he will preach on "A Detective of the Heart."

Cold Water Candidates.

North Star lodge, No. 11, I. O. G. T., at its regular meeting last evening passed a resolution requesting B. N. Wheeler to announce himself as candidate for county commissioner in the Third district and L. A. Simonson as representative in the Eighth district. A committee was appointed to report the vote to Mr. Simonson and Mr. Wheeler and to secure their answers by the early part of next week.

Putting in Mains.

Water, gas and sewer connections are being installed in Twenty-seventh avenue west, from Fifth street to Eighth street. A large crew of men is at work on the improvements to the thoroughfare, which will be graded as soon as the other work is finished. Property owners on the avenue this week began building and foundations have already been laid for four new residences.

Campers Return.

The following West end young people, chaperoned by Mr. and Mrs. Oscar Olson, returned yesterday from a two weeks' camping trip at Grassy Point: Misses Addie La Clair, Viola McMann, Victoria Fortin, Emma Maghan, Bessie Young, Lillian Ryan, Tessie Boardwell and Bertha Maghan.

Annual Picnic.

The Sunday school of the Second Presbyterian church, 1515 West Superior street, held its annual picnic yesterday at Lincoln park. About 200 members and their parents took part in the festivities. A program of thirty races was featured in the afternoon. Rev. J. A. McGaughey, pastor of the church, and the Sunday school teachers, had charge of the program for the day.

Here on Honeymoon.

Mr. and Mrs. George Milne of Regina, Sask., who were married last Thursday at Winnipeg, are spending several days at the home of the latter's cousin, Mrs. A. F. Swanstrom, 423 North Twenty-first avenue west. Mrs. Milne was formerly Miss Margaret Johnston of Winnipeg and she has visited here a number of times during the past few years. Mr. and Mrs. Milne expect to leave for the East in a few days.

"Forbidden Love."

Rev. J. A. McGaughey of the Second Presbyterian church, 1515 West Superior street, will preach on "Forbidden Love" at the regular services tomorrow morning. The regular open-air meeting will be held at 7 o'clock in the evening, after which the church services will be held. The subject for the evening will be "The Grumblers' Silence."

Dedicate Organ.

Prof. A. F. Lundholm, 2506 West Third street, director of the Orpheus Singing society and organist of the Elim Swedish Lutheran church, played the dedication program on the new organ at the Concordia Lutheran church of Superior last evening. A special program was rendered during the evening in honor of the new organ, which was installed last week.

FARMERS FIND READY SALE FOR PRODUCE.

Nearly three-fourths of the produce brought by the farmers to the West end market place, Twenty-first avenue west and Superior street, was sold by 9 o'clock this morning. Every stand was taken and a good sale was conducted up to noon.

The market place is becoming popular in the West end. Every market day hundreds of housewives, children and merchants visit the stands. The farmers now prepare for the large business and bring their wives and daughters along to help them sell the produce. The fruit and vegetables are fresh and cheap and easily find ready buyers.

Talk on Socialism.

Frithjof Werenskjold, Socialist organizer, will speak tomorrow evening at the Columbia hall, Twentieth avenue west and Superior street. The address will begin at 8 o'clock and will be on "Socialism." There will be no charge to the meeting and a general invitation has been extended to the Scandinavians of the city. The meeting tomorrow is the first of a series planned for this fall.

Seattle Man Will Preach.

Rev. E. A. Skogsbergh of Seattle, Wash., formerly of Minneapolis, will preach next Thursday evening at the Swedish Mission church, Twenty-first avenue west and Second street. Rev. Skogsbergh will arrive in Duluth Monday and will spend the week as the guest of Rev. J. J. Daniels, 215 North Twenty-first avenue west.

West End Briefs.

Duluth Assembly No. 595, E. F. U. held its regular bi-monthly meeting last evening at Woodman hall, Twenty-first avenue west and First street.

Elmer N. Hunt of Boise, Idaho, is visiting relatives in the West end this week.

The Young People's society of the Zion Norwegian Lutheran church, Twenty-fifth avenue west and Third street, will hold its annual picnic tomorrow at Fairmont park.

Mrs. Henry Smith of 2529 West Second street returned yesterday from a two weeks' visit at her summer home at Sandstone, Minn.

Mrs. L. A. Cox and daughters, Claudia and Myrtle, of 1713 West First street are spending several days at their summer home at Lake Nebagamon.

Mr. and Mrs. F. Cole of Des Moines, Ia., are the week end guests at the home of Mrs. Henry Smith, 2529 West Second street.

Miss Evodia Olson of 2305 West Third street has returned from Southern Kansas, where she taught parochial school during the summer.

CONSOLIDATE BADGER REVENUE DISTRICTS.

Washington, Aug. 24.—One reduction in the amount carried by the legislative, executive and judicial appropriation bill which President Taft signed yesterday, made necessary the abolishment of four internal revenue districts. This was accomplished by an order which the president executed, consolidating the four districts with other districts as follows:

District of South Carolina, consolidated with the district of Kansas; First district of New Jersey consolidated with the Fifth district in that state, and the First and Second districts in Wisconsin consolidated into the district of Wisconsin.

The curtailment of the appropriation by about $100,000 also makes necessary the dropping of one deputy internal revenue collector in each district throughout the country.

ANOTHER DETROIT ALDERMAN HELD

Louis Brozo Is Bound Over for Trial on Bribery Charge.

Detroit, Mich., Aug. 24.—Alderman Louis Brozo was bound over to stand trial in recorder's court on the charge of having accepted a bribe of $100 in return for alleged municipal favors to be granted the Wabash railroad. His bond was reduced from $5,000 to $1,000, as in the case of Alderman Glinnan, bound over on the same charge several days ago. Brozo furnished bail.

When the case was disposed of, court adjourned until Monday, when it is expected the cases against Alderman Tossy, Ostrowski and Walsh will be taken up.

Detective Walter J. Brennan, who claims to have bribed Brozo and seventeen other aldermen, was the principal witness for the prosecution. On his cross-examination he denied that Mayor Thompson asked him to attempt to bribe any of the aldermen, but he added that the mayor did request him to test the integrity of the various members of the council.

Schreiter's Work.

Former Committee Clerk Edward R. Schreiter, who confessed to having been implicated in a number of "boodle deals," and who, in his confession, accused members of the common council of grafting, again figured in the proceedings. Brennan testified that Schreiter told him he would be able to influence the council to close a street at the request of the Wabash road, but the "influence" would cost $6,800 and he would have to handle the money himself.

"This didn't fit in with my plans," Brennan testified, "and I insisted that I handle the coin myself."

The defense made a strenuous but unsuccessful effort to force the prosecution to introduce telephonic records of alleged conversations between Brennan and the accused aldermen. These, Prosecuting Attorney Shepard claims, he has in his possession, but does not intend bringing them into court until the cases come to trial.

WASHINGTON AGAIN HEADS NEGRO LEAGUE.

Chicago, Aug. 24.—For the fourteenth consecutive time, Dr. Booker T. Washington last night was elected president of the Negro Business league. Philadelphia was chosen as the convention city for 1913. The fiftieth anniversary of the emancipation of the American negro will be observed at that meeting. More than $20,000 already has been subscribed toward the payment of expenses.

Other officers chosen were:

Charles Banks, Mound Bayou, Miss., first vice president; J. E. Bush, Title Rock, Ark., second vice president; Harry T. Pratt, Baltimore, third vice president; John M. Wright, Topeka, Kan., fourth vice president; Emmett J. Scott, Tuskegee institute, corresponding secretary; Charles H. Anderson, Jacksonville, Fla., treasurer.

While the crowd was leaving the church in which the convention was held, J. T. Settle, a Memphis attorney, was robbed of $700 he carried in a purse.

WE DO Extract and Fix Teeth Without Pain or Danger

No better offices are to be found in the West.

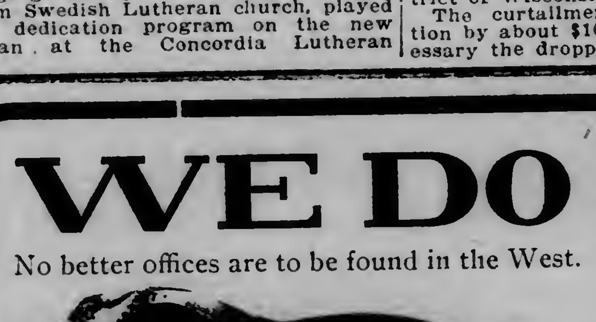

Our pleased patients are increasing at the rate of 1,000 per month. Think of what this means to us in a business way! It allows us to give you absolutely reliable guaranteed dentistry at a saving of more than half. Our prompt services save you time, and our new exclusive methods save you pain and discomfort.
Special service to out-of-town patients.
All work guaranteed ten years.

NOTE THESE PRICES:

GOLD CROWNS—Finest 22 carat—no better at any price for........... $3
BRIDGE WORK that for weight beauty and quality has never been excelled $3
SILVER FILLINGS—None better at any price..................... 50c
WHALEBONE PLATES—$15 and $25 values, $8 and.................. $5

WE SPECIALIZE IN GOLD INLAYS—GOLD AND ALUMINUM PLATES.

UNION PAINLESS DENTISTS DR. FRANKLIN GREER & CO., Owners, 317 W. Superior Street, Duluth, Minn.

OPEN FROM 8:30 A. M. TO 7 P. M., SUNDAYS, 10 TO 1.

DEFECTIVE PAGE

MINNESOTA POLITICS

Forecasts of Results of Primary Election Are Built on Hope—Roosevelt and Wilson May Each Visit Minnesota Twice—Next Wednesday is Last Day for Filing.

Candidates "in the Air."

Every candidate for state office who visits Duluth brings the same story. The primary election is a toss-up.

The voters of the state are apathetic. The farmers are busy with their crops and haven't any time to listen to campaign orators. The city voters have lost faith in the spellbinder and take their politics with their newspapers, magazines and books in their homes. Nearly every voter of the present is a thinker for himself. Ready-to-use opinions on political subjects do not appeal to him.

The attitude of the voters is the greatest obstacle with which candidates for office meet in the present campaign. Little progress can be made against apathy.

The impression is that the primary vote will be fairly heavy. The voters, although not interested in what the candidates have to say, are evidently interested in results and will express themselves according to their convictions.

Nobody can tell what the results will be. The new primary law is untried. The second-choice provision leaves experts at sea. Any forecast that may be made is a forecast of hope, not of conviction. With six candidates in the field for the Republican nomination, there is little chance of a majority nomination being made. The second-choice feature of the law will be called into play, and then forecasts will be upset.

Efforts of machine politicians to keep voters from expressing their second choice will be successful to some extent. When those voters see the second choice determining the nomination, they will regret their failure to use their opportunity. Even though all voters do not use the second choice, that feature of the law will figure greatly in the result. In the absence of a majority on first-choice votes, the second-choice votes wisely cast will determine the results.

Representative Chester A. Congdon has announced that he will not be a candidate for re-election as representative from the Fifty-first, but pressure is being brought to bear on him in the hope that he may reconsider. His service during two terms has been conspicuous and it is felt that he will be needed to complete the fight for reapportionment, which he has led, and which is likely to have a victorious conclusion at the coming session.

* * *

To Visit Minnesota Twice.

Theodore Roosevelt and Woodrow Wilson may each visit Minnesota twice during the campaign. Hugh T. Halbert returned to St. Paul from the East yesterday and announced that Roosevelt will be in the Twin Cities Sept. 5, and would probably stop in Minnesota again on his return from the West in October.

Efforts are being made to have Woodrow Wilson come to Minnesota at the state fair also. He will come to Minnesota anyway in October, according to Fred B. Lynch. If he should come to the state fair, he will probably keep the October date as well, so Minnesota voters will then have two opportunities of hearing him.

Mr. Halbert also brought the information that the Bull Moosers would send some of their star spell-binders into Minnesota during the campaign. Governor Hiram Johnson of California, the nominee for vice president; Former Senator Albert J. Beveridge of Indiana and others will speak in the state.

* * *

Acted in Good Faith.

J. A. A. Burnquist of St. Paul, who drafted the provision of the primary law under which voters in cities of the first class must register before the primaries, has issued a letter expalining that the provision was placed in the law in good faith for the purpose of preventing corruption in the three large cities.

As Mr. Burnquist represents one of the cities affected, the suspicion that the provision was intended to cut down the primary vote in the cities does not find support. The theory is that registration before the primary gives time for investigation of doubtful registrations. The theory is that on which registration for the general election is also founded.

The radical change in the law governing registration and the primary election may cause some slight annoyance to city voters this year, but when they become accustomed to registration before the primary election, it will be no greater hardship than registration before the general election.

* * *

Few Days Remain.

Next Wednesday is the last day for filing for the primary election, but very few names will be added to the lists. The time is short for a campaign, and unannounced candidates would have little chance now against candidates who have been in the field for some weeks.

In St. Louis county, the only offices for which no Republicans have yet fileds are those of representative in Class 2 of the Fiftieth and Class 1 of the Fifty-first districts. In the Fiftieth district Anton Borgen will be a candidate for re-election, and Hans B. Haroldson announced some time ago that he would be a candidate for one of the seats.

* * *

Halden Files.

County Auditor Odin Halden filed this morning for renomination on the Republican ticket. He will have no opposition at the primary. The lack of opposition in his own party is a signal tribute to Mr. Halden in this county where the Republican party has a normal majority in county elections. It is an indication that Mr. Halden is regarded as a valuable and efficient public servant. That he is so regarded by the voters has been proved in previous campaigns in which he has been returned to office by large majorities.

Democratic candidates have filed for sheriff, county commissioner in the Fifth district, and representative in Class 1 of the Forty-ninth and Class 1 of the Fifty-first. Representative E. R. Ribenack of the Fiftieth will file for re-election.

Public Ownership candidates have filed for treasurer, coroner, representative from the Forty-ninth and representative from the Fiftieth. The only Prohibition candidates are for county commissioner in the Fifth and Seventh districts.

Judge H. A. Dancer has not yet filed for judge of the district court on the non-partisan ballot.

* * *

West Duluth Candidate.

An effort will be made at a meeting of the West Duluth Republican club tonight to induce some West Duluth man to file for representative from the Forty-ninth district. Harry W. Lanners has been mentioned, but he has not decided whether he will file.

Both seats for the Forty-ninth are now held by range men, both of whom are candidates for re-election. Three other citizens of range towns are candidates for the Republican nomination against Representative John A. Healy. Representative Cleon T. Knapp has no opposition and will have none. In three of the last four terms, the range has had both legislative seats, David Graham of West Duluth representing the district with Joseph Austin of Chisholm in 1909.

* * *

In the Third District.

Senator A. J. Rockne of Zumbrota has held off so long that there is now little likelihood of his filing for congress against C. R. Davis. Mr. Davis will thus have a clear field to the nomination. Frank L. Glotzbach is also unopposed on the Democratic side. A hard contest between Glotzbach and Davis is expected at the election. The Third is considered a normally Democratic district. Joel Heatwole formerly, and Davis more recently, have been kept in congress by Democratic aid, but there is said to be a breaking of the lines. Davis is not getting as much Democratic encouragement as he did in some former years, and he may find trouble in lining up his old support. The Third district congressman is running with the Bull Moose party, which may help him some, but many Progressive votes will go to Glotzbach.

GEORGE D. McCARTHY.

SCHOOL DIRECTOR THIRTEEN YEARS

Members may come and members may go, but E. R. Cobb stays on the school board forever.

Mr. Cobb, who is treasurer of the school board, is the oldest member in point of terms served and in the matter of continuous service on the board, and is considered one of its most conservative and careful directors. Naturally, he is one of the best informed of the members and is a sort of walking encyclopedia of the circumstances under which this or that action was taken in the long ago.

Mr. Cobb was first elected to the board in July, 1895, and served six years. Then he became superintendent of construction for the board, retiring from membership, and directed the

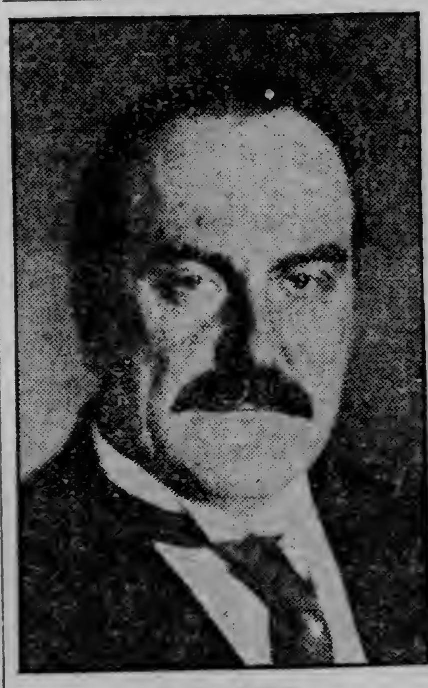

E. R. COBB.

building of several schools for two years. That work completed, he became secretary of the Duluth Builders' exchange, which position he now holds, and for two years more was off the board. But in April, 1905, he was again elected a member of the board and is still there. He has been treasurer for four years.

Out of seventeen years he has been director thirteen years and superintendent of construction for the board two years, a total of fifteen years service for the Duluth independent school district.

HAZELWOOD LUMBER CO.

JOHN CASHIN, Manager.
Thirty-ninth Ave. West.

"All distances look alike to us."
Just received a car of Red Cedar Siding.
Will figure on your lumber bills and mill work. Sewer pipe for sale. Thirty-ninth avenue west, between the two car lines.
Duluth 'Phone, Calumet, 61; Zenith, Cole, 342. Residence, Cole, 302-A.

GOES TO SWEDEN

L. Bergstein, the clothier at 521 West Superior street, left for Sweden, and during his absence the business will be managed by Mr. Jens Drogsvold, who is well known, having been engaged in the clothing business at the Head of the Lakes for years.

GENTS' FURNISHINGS
GOOD QUALITY MERCHANDISE
AT LOW PRICES.

CHAMBERLAIN-TAYLOR CO.

Office Outfitters

Desks, Chairs, Filing Devices, Stationery.

323 West Superior St.

BIG G Cures in 1 to 5 days unnatural discharges. Contains no poison and may be used full strength absolutely without fear. Guaranteed not to stricture. Prevents contagion.

WHY NOT CURE YOURSELF?

At Druggists, or we ship express prepaid upon receipt of $1. Full particulars mailed on request.
THE EVANS CHEMICAL CO., Cincinnati, O.

NORTHLAND GOLF TOURNEY RESULTS

CLASS A.

First Round.	Second Round.	Third Round.
M. B. Cullum H. H. Myers	H. H. Myers	Patrick
P. G. Brown R. S. Patrick	Patrick	
W. Croze E. N. Whyte	——	——
R. T. Goodell E. P. Alexander	Goodell	

CLASS B.

Prel. Round.	First Round.	Second Round.
John Crosley George Welles	——	——
A. H. Weatherby Fred White	White by default	
	W. J. Olcott T. F. Cole	T. F. Cole
	J. Markell J. Mullen	——
	R. N. Marble C. Bagley	Marble

CLASS C.

Prel. Round.	First Round.	Second Round.	Third Round.
W. A. McGonagle A. W. Frick F. A. Brewer	Frick Ed Windom	Windom	Windom
	Mr. Spellman Mr. Kennery	Spellman	

2,000 YEOMEN EXPECTED TO ASSEMBLE IN DULUTH SUNDAY

THOMAS J. GROSE,
District Manager of Hennepin County

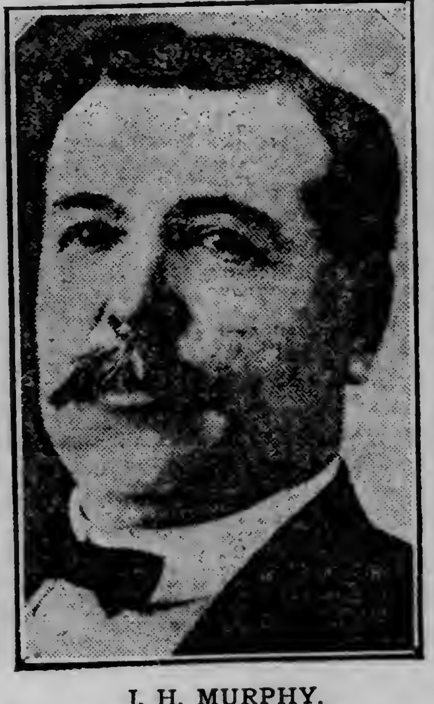

J. H. MURPHY,
Minnesota State Manager.

J. A. BELLMEUR,
Duluth District Manager.

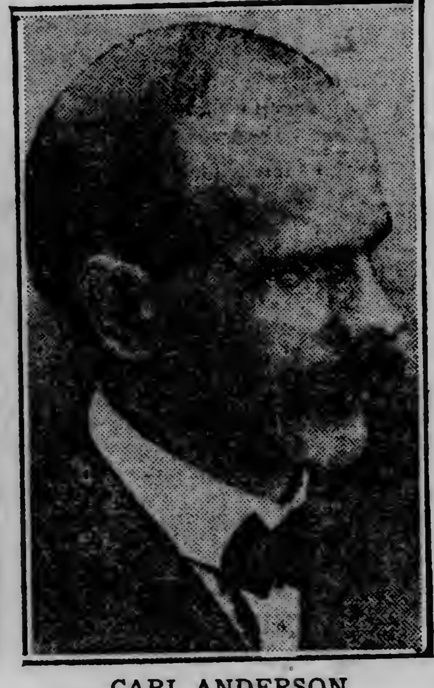

CARL ANDERSON,
District Manager, St. Paul.

About 2,000 members of the Brotherhood of American Yeomen will come to Duluth on two special trains from the Twin Cities today. They will be accompanied by all national officers of the order.

The special from the Twin Cities was due to leave at 1:30 p. m., and will arrive in Duluth at 6:30 p. m. This evening will be given over to an initiation of a class of candidates into Duluth Homestead No. 3131. The initiation will be held at the Winthrop block, and it will be followed by a social session, in which the national officers and other prominent members of the order will take part.

Sunday morning the visitors will be taken for a trip around the horn on the steamer Columbia, after which the party will go to Fairmont park, where a program of sports, games and speeches will be held. The visitors will leave Duluth at midnight, arriving in the Twin Cities Monday morning.

Duluth homestead has 370 members and is one of the flourishing branches of the order in Minnesota. Duluth members are preparing for the entertainment of their guests, who will be brought into touch with Duluth's civic and commercial greatness, as well as with the progress of the brotherhood in this section of the state.

300 MEN NEEDED AT WESTHOPE

The dearth of laborers to handle the immense grain crop of the Northwest is strikingly exemplified in the situation at Westhope, N. D., which is pleading for 300 men.

A letter was recently received by the Marshall-Wells Hardware company from W. A. Meddaugh, president of the Westhope Commercial club, stating that the farmers in that vicinity are greatly in need of harvest hands. The message was referred to H. V. Eva, secretary of the Duluth Commercial club, who referred it to Joseph Burke, manager of the state free employment bureau.

One passage in the letter reads: "We can employ from 200 to 300 men at this point alone and the farmers are coming here from other towns, hoping to be able to get men, but without avail."

Mr. Burke said that he would make every effort to help relieve the situation at Westhope, but he remarked that he was afraid it was too late for him to do much now, as the men that he might have sent, had he known a month ago that they would be wanted at and near Westhope, had gone elsewhere. He remarked that employers ought to notify the bureau in advance when men are going to be needed.

The Duluth office of the state free employment burtau is located at Third avenue west and Michigan street.

CENTRAL BUSINESS COLLEGE

30 East Superior Street, Duluth.
Enter the school that will do the most for you. Investigate our work and what we do for our students and you will enroll at once.
Fall Term, Sept. 3.
BARBER & McPHERSON.

McADOO PLAN LEGAL.

Banks Can Help Parties If They Incur No Expense.

Washington, Aug. 24.—The proposed plan of Acting Chairman McAdoo of the Democratic national committee to have banks receive and transmit campaign contributions for the Democratic, Republican and Progressive campaigns is not illegal, so far as the national banks are concerned, provided the banks incur no extra expense and undertake the work voluntarily.

This opinion was given to Secretary MacVeagh by F. A. Reeve, acting solicitor of the treasury department, who examined the national bank and campaign publicity laws with reference to the proposition, the legality of which was called into question by Representative Hill of Connecticut.

"I think a national bank would not be justified," Mr. Reeve said, "in incurring any expense for clerk hire, or other service in the matter chargeable against the bank. This would virtually be in violation of the act of Jan. 26, 1907. I think, however, that any extra expense that the bank might necessarily incur in receiving and transmitting such funds should be borne by the respective committees, and that such a generosity on the part of the national banks must be voluntary and gratuitous, so far as the contributions are concerned."

The comptroller of the currency will be furnished a copy of the opinion for his guidance in case the plan is adopted.

BORAH PROBE OF STEEL INDUSTRY IS FINISHED.

Chicago, Aug. 24.—The Borah investigation of conditions under which employes of the United States Steel corporation work has been completed. The inquiry was in progress for two years under the department of commerce and labor, at the direction of the United States senate.

Investigators worked in Chicago and Gary, Ind., for six months under Lucian W. Clancy. Wages paid and hours worked there were investigated.

Labor unions charged, after the Bethlehem strike, that employes were forced to work twelve hours a day, and seven days a week. This caused Senator Borah to urge a bill asking an investigation.

Automobile Goes Off Bridge.

Grinnell, Iowa, Aug. 24.—Thomas McCarthy was probably fatally injured and Patrick McCarthy, Thomas Walsh and Reed Lane were seriously hurt, when an automobile in which they were riding crashed through the railing of a small bridge near here, falling into a ditch below. All are business men of Davenport, Iowa.

Notice, Lakeside and Woodland People.

We make two trips a day to both of these points, and will deliver your trunks and parcels at the same rates as in the city proper. Duluth Van & Storage company. Telephone 492.

2 GREAT LAKE TRIPS

LAST OF THE SEASON.

Chase Away the Dreadful Hay Fever

Delightful Lake Trips Never Forgotten

NEXT TUESDAY AFTERNOON

DOWN THE LAKE

***To Two Harbors** on the big palatial Steamer America, leaving Booth's Dock at 4:00 p. m. and returning to Duluth by moonlight at 9 p. m.—*
ROUND TRIP FOR 30c

A beautiful 60-mile ride on old Lake Superior and return by moonlight. One of the most restful and invigorating trips that could be conceived. Make up your parties and take advantage of this magnificent opportunity.

NEXT WEDNESDAY MORNING

ALONG THE SOUTH SHORE

***To Port Wing** on the swift running Steamer Plowboy, leaving dock at foot of Fifth avenue west at 9:30 a. m., returning home at 7:30 p.m.—*
ROUND TRIP FOR $1.00

An all-day outing, stopping two hours at Port Wing; 80-mile lake trip at the lowest price ever known. Bring your lunch basket, or if you like, refreshments can be secured on the boat.

TICKETS NOW ON SALE AT HERALD OFFICE

LA FOLLETTE MEN TO WORK FOR WILSON

Wilson National Progressive Republican League to Be Formed.

Rudolph Spreckels and John J. Blaine Will Be Leaders.

Chicago, Aug. 24.—Joseph E. Davies of Wisconsin, secretary of the Democratic national committee, has announced that Rudolph Spreckels of California and John J. Blaine of Wisconsin, supporters of United States Senator Robert M. La Follette in his campaign for the Republican presidential nomination, had agreed to head an organization to work for Woodrow Wilson in the presidential campaign.

According to tentative plans of the Democratic managers, the organization will be known as the Wilson National Progressive Republican league, and will make an active fight in support of Wilson among Republicans.

In reply to a telegram from United States Senator Thomas P. Gore of Oklahoma, one of the Democratic leaders at the Chicago headquarters, Mr. Spreckels telegraphed that he would be glad to act as president of the proposed league.

Mr. Blaine, who directed considerable of the work of Senator La Follette's pre-convention campaign, also telegraphed that he would assist Mr. Spreckels in perfecting the organization of the league.

Make it Nation Wide.

It was said that Mr. Spreckels would organize the Western division of the league at San Francisco, then come to Chicago and organize the Middle Western division, and finally go to New York to open an Eastern headquarters.

Allied with Mr. Spreckels and Mr. Blaine in this work will be Charles R. Crane of Chicago, also formerly active in the Republican party.

A. S. Burleson of Texas, chairman of the Democratic campaign speakers' bureau, has arrived in Chicago to assist leaders already on the ground. He will go to Maine to make a series of speeches there during the state campaign, and then will return to Chicago to remain through the national campaign.

E. M. Grosman of St. Louis is another arrival at Democratic headquarters. He will act as an assistant treasurer during the campaign.

At the Other Camps.

United States Senator John M. Dixon, director of the Progressive campaign, yesterday met delegations of Michigan and Missouri Progressives. He also held a conference with Governor Robert S. Vessey of South Dakota.

G. J. Diekema of Holland, Mich., arrived at the Taft national headquarters and started the work of the speakers' bureau, of which he will be the head. He said that the speaking campaign in the West would be in full swing by Labor day.

Congressman D. R. Anthony of Leavenworth, Kan., also visited the Republican headquarters and conferred with Director David W. Mulvane.

A QUARTER CENTURY

Before the Public. Over five million samples given away each year. The constant and increasing sales from samples, proves the genuine merit of Allen's Foot-Ease, the antiseptic powder to be shaken into the shoes for Corns, Bunions, Aching, Swollen, Hot, Tender Feet. Sold everywhere, 25c. Sample FREE. Address, A. S. Olmsted, LeRoy, N. Y.

FILE CONTESTS ON ELECTORS

Taft Forces Make New Attack in the Kansas Campaign.

Topeka, Kan., Aug. 24.—Contests have been filed here before the state contest board by the Taft forces against the eight Roosevelt presidential electoral candidates nominated in the recent statewide Republican primary The contests are in the form of objections to the certificates of nomination of the Roosevelt candidates issued by the state canvassing board to the secretary of state.

These are the grounds of complaint against each:

That he is not a Republican.

That he is not in sympathy with the principles of the Republican party nor with its candidates for president and vice president.

That he is a member and affiliated with a certain political party known as the Progressive party, and that the principles of the Progressive party are opposed to the principles of the Republican party, and that the Progressive party has for its object the defeat of the principles of the Republican party.

That he obtained nomination papers and had his name printed on the Republican party primary ticket by false reresentation and fraud.

That he was not nominated by qualified members and voters of the Republican party.

The hearing is set for Aug. 28.

NEWSPAPER MEN "JOSH" WILSON

Campaign Burlesques Are Features of Dinner at Sea Girt.

Sea Girt, N. J., Aug. 24.—Governor Woodrow Wilson saw before him at dinner last night a heavy bag labelled "two million dollar contribution from the Standard Oil company." Instead of money however, the bag contained sand.

The occasion was a dinner by the newspaper correspondents to the governor's cousin, James Woodrow, who has been one of the secretaries here, but who left today for the University of South Carolina, to become an instructor in mathematics.

The dinner was after the manner of Gridiron club dinners in Washington, a program of "stunts" being carried out, some of which were directed at the candidate. On the table in front of the governor was a bull moose. A toy battleship represented the donation of the Democratic congress to the navy. It was labelled, however, "made in Germany," which label the governor, in a recent speech, declared was to be found on too many articles bought in this country.

A tiny sailboat flying the American flag was intended to show the restoration of the merchant marine, the subject of many of the governor's campaign speeches.

During the day the governor saw few callers. Congressman Joseph E. Ransdell, president of the national rivers and harbors congress, brought a delegation to urge the governor to attend the convention of that organization to be held Sept. 24 to 26 at Memphis. The governor said he would go if he could possibly arrange it.

Unless you are willing that people shall CHANCE to come to your store, you must advertise.

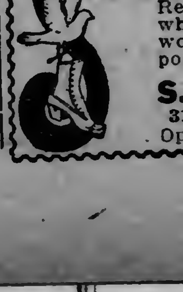

ORENSEN

Repairs shoes right while you wait. All work guaranteed—and popular prices.

S. T. SORENSEN
317 West Superior St.
Opposite St. Louis Hotel

URGES HOLDER FOR PLACE ON INDUSTRIAL BOARD.

Washington, Aug. 24. — Senator Sutherland of Utah has urged President Taft to appoint Arthur E. Holder of the legislative board of the American Federation of Labor a member of the industrial commission recently authorized by congress. The president has signed the industrial commission bill.

CARNIVAL ANIMALS ARE KILLED IN FIRE.

Cedar Rapids, Iowa, Aug. 24.—Several carnival exhibition animals were killed and a tent burned in a fire which destroyed the elevator of the Jackson Grain company here. The fire started from a defectivve electric wire. The loss is $25,000 on the elevator, and about $6,000 to the carnival company.

CAVE-IN VICTIM DIES AFTER BEING RESCUED.

Peoria, Ill., Aug. 24.—After having been imprisoned for twenty-five and a half hours at the bottom of a 35-foot caisson beneath the surface of the Illinois river in the excavations being made for a new railroad bridge near Pekin, Ill., F. J. Schmidt was hauled to the surface with a derrick at 6:30 o'clock last evening and expired within five minutes.

HE GOT IT.

Tit-Bits: Customer—Waiter, I notice that the servants in this establishment or forbidden to receive gratuities.

Waiter—Sir, ever since my earliest childhood I have been noted for my disobedience. I broke my mother's heart through it. I— Thank you, sir!

A new grain, known as black winter emmer, has been evolved after years of study by Professor Buffum, who conducts an experiment farm in the Big Horn basin near Worland, Wyo.

THE PALM ROOM
At the SPALDING

MOST DELIGHTFUL AND LUXURIOUS RESTAURANT IN DULUTH.

WHEN ENLARGING YOUR STOCK

for the coming prosperity of the fall trade, don't forget to cover your increased values with

INSURANCE

CALL UP
Stephenson Insurance Agency
Wolvin Building.

Telephones — Melrose 2406; Grand 406 and your needs will receive prompt attention.

WHEN IN TROUBLE WITH ELECTRICAL MACHINERY OR APPARATUS, Call Melrose, 32.

Mielke Electrical Works

Rear 314 and 316 West First Street.
We are equipped to repair and rewind Motors, Dynamos and Controlling Devices.

HAT SHOP

Bring your hats direct to the makers.
Hats made to order.
Hats cleaned and blocked, equal to new.

UNION HAT SHOP,
28 Lake Avenue North.

THE DULUTH HERALD

AN INDEPENDENT NEWSPAPER.
—ESTABLISHED APRIL 9, 1883—
Published every evening except Sunday by
THE HERALD COMPANY,
Herald Building, Opposite Postoffice Square,
422 and 424 West First St., Duluth, Minn.

Entered as second-class matter at the Duluth postoffice under the act of congress of March 3, 1879.

TELEPHONES—Bell and Zenith:
Business Office, 324. Editorial Rooms, 1126.

OFFICIAL PAPER CITY OF DULUTH

SUBSCRIPTION RATES:
(By mail payable in advance.)

Daily, one month	$ .35
Daily, three months	1.00
Daily, six months	2.00
Daily, one year	4.00
Saturday Herald, one year	**$1.00**
Weekly Herald, one year	**1.00**

Remittances may be made by check, postoffice order, registered letter or express order. Make all remittances payable to The Herald Company. Give postoffice address in full, including state and county.

BY CARRIER—CITY OR SUBURBS.

Daily, one week	$ .10
Daily, one month	.45
Daily, one year	5.00

Subscribers will confer a favor on the circulation department by calling 324, either 'phone, and making known any complaint of service.
It is important when desiring the address of your paper changed to give both the old and new addresses.

The Duluth Herald accepts advertising contracts with the distinct guarantee that it has the largest circulation of any newspaper published in Minnesota outside the Twin Cities. Its value as an advertising medium is apparent.

THE HERALD AND VACATION

Those going away for the summer or even for a short vacation should not leave without sending in an order for The Herald to follow. Keep up with what's going on in Duluth. Get all the latest news. It's like a daily letter from home. Have your address changed if you are already a subscriber. Do not miss a single copy. Both phones, 324.

A PEOPLE'S CAMPAIGN FUND FOR A PEOPLE'S PRESIDENT.

It takes money to run a political campaign.

The whole story of the political life of this nation starts from the sources whence came the money used in political campaigns.

If candidates and parties are financed by special interests, they will serve special interests.

If they are to serve the people, the people must finance them.

Governor Wilson's candidacy for the presidency will be financed by the people or it will not be financed at all.

In his campaign for the nomination, as everybody knows, Governor Wilson had ample chance to get campaign money from tainted sources; but to take it was to incur obligations inconsistent with patriotic public service.

So he refused to take a dollar of such money.

He refuses to take a dollar of such money now, in the campaign for election.

This is to be a people's campaign, financed by the people. The presidential candidate will be elected by the people, and he will serve the people when elected. He will owe no obligation to any class or to any nest of special privilege. His obligation will be all to the people, who forced his nomination, who will finance his campaign, and who will elect him.

The Herald is sure that the people of Northern Minnesota, Northern Michigan, Northern Wisconsin and North Dakota, in the territory in which it circulates, are anxious to get in on this new deal whereby the people are going to elect a president who will be their man, and not the man of any crew of special interests because special interest money procured his election.

Therefore a People's Wilson Campaign Fund will be opened by this newspaper. All receipts will be duly acknowledged and sent to the proper place. The names of all contributors will be forwarded to the Democratic national committee, which will send handsomely engraved receipts to those contributing a dollar or more.

This thing of the people financing a presidential campaign is epoch-making. It is an innovation in political life so momentous that future political history will date back to it. The man or woman who has one of these receipts will think it worthy, in later days, of framing as an evidence that he participated, in this year of 1912, in the new policy under which the people's money and the people's votes made a people's president.

Nobody should give who has any other motive than the wish to co-operate in the election of a people's president who will serve the people only and do only the people's will.

None who hopes for special privileges in return for his contribution need put a cent into this fund. It will be wasted if he does.

But those who wish to see this experiment succeed, those who wish to have a part in this clean new deal of a popular financing of a campaign to elect a people's president, are invited to contribute through The Herald fund according to their means.

In accordance with the Wilson idea of complete publicity of campaign finances, the names of those who contribute will be published; thus serving both the purpose of publicity and of acknowledgment.

Let those who can afford five hundred dollars give five hundred; let those who can afford to give a hundred give a hundred; let those who can afford fifty give fifty, those who can give five give five, and those who can give a dollar give a dollar. Nobody is asked to give more than he can afford; but everybody who wishes to have a part in electing in behalf of the people a man who as president will do the people's will, is asked to give according to his means.

The fund is now open, and those who give may be assured that every dollar will be well spent and carefully accounted for, and will go to serve the noble purpose of the common good.

Checks should be made payable to the Wilson Campaign Fund, and letters should be addressed to the Wilson Campaign Fund, Herald Office, Duluth.

But They Don't Always Talk.

There's no use denying that when those Standard Oil fellows do make up their minds to talk, they can say some mighty interesting things.

AN OVERWORKED EPITHET.

It is unfortunate for Col. Roosevelt, now that the skeleton of the corporation financing of his 1904 campaign is having its ugly bones laid bare, that he has shouted "liar!" so often that the cry long since ceased to convince anybody.

Big Job For the Printer.

It must be about time to call for bids for printing new certificates of membership for the Ananias club.

THE N. M. D. A. MAKING GOOD.

The Northern Minnesota Development association has done splendid work for the development of Northern Minnesota, and it has been nobly supported by the citizenship and public spirit of this section of the state.

The association plans to do greater things still, and it should be liberally supported in its new and broader plans.

The exhibits in St. Paul and Minneapolis, which have accomplished much good, are to be retained, and in addition there are to be exhibit rooms in Middle Western states where the best immigrants are drawn from. A traveling exhibit to make the circuit of state fairs next year is also planned.

This is doing precisely what the N. M. D. A. was born for: putting settlers on Northern Minnesota's idle acres.

Support in this good work should be spontaneous and liberal. It is encouraging to learn from W. R. Mackenzie, secretary of the association, that the counties are coming forward with alacrity in response to the appeal for the financing of these plans. Twenty thousand dollars will be needed, and of this twelve thousand is expected from the counties of Northern Minnesota, apportioned on a per capita basis. Many counties are already pledged. The rest should not be backward unless they wish their development to be backward also.

It is good work. Help it along.

Steady, There!

Sometimes it's a little hard to remember whether this is the campaign of 1912 or that of 1904.

"THE LIGHTS BURN BRIGHTLY, SIR."

On the Great Lakes they have a new regulation, intended to promote the safety of ships.

At night all ships carry side lights of red and green, showing only from the front. This is an ancient custom, and the object, of course, is to prevent collisions.

One time there was a collision, and the crew of one vessel said the lights of the other vessel were not visible. The crew of this vessel believed its lights were burning, but they couldn't prove it.

Now, on most of the lake vessels, bells are struck each half hour, as at sea. Eight bells are struck every four hours, and the bells continue half-hourly thereafter in sequence. At each half hour period at night, when the bells are struck, the deck watch must examine the lights and report to the officer on duty. If they are in proper condition, the watch reports: "The lights are burning brightly, sir." And the officer repeats the sentence to show that he has heard the report.

Clearly, this diminishes very materially the chance of accident. Besides, the striking of the bells during the night watches is an assurance to the master of the vessel that his men are on duty and that all is well.

This is a very wise custom.

Most of us could take a lesson from it.

We have lights of conduct, rules of faith and hope that guide our footsteps truly.

Are they burning brightly?

Are they burning at all?

Have they been allowed to flicker out through neglect?

Wouldn't it be a good idea to keep a deck watch on our souls, to see at regular intervals if the lights of our faith are still burning brightly?

To do so is to diminish very greatly the danger of collision with the forces of evil that lie in wait along the sailing course of humanity.

Psychological Moment.

Now will some enterprisng spiritualstic medium please skirmish up Cornelius Bliss and get us his side of it?

MORE PAYNE-ALDRICH FRUITS.

To protect our "split pea industry," the treasury department has ordered the imposition of a countervailing duty on importations of certain food products from Germany.

The Payne-Aldrich law permits this to be done.

The result likely will be to plunge this country into a tariff war with one of its best customers, and thereby to cause infinite harm to the people of both countries.

But what's the odds so long as we preserve to our split pea industry proprietors their profits?

A disastrous tariff war would be a fitting product of that infamous travesty on fair dealing which Taft signed and applauded—the Payne-Aldrich tariff.

Without the Creed.

Somehow such scenes as those about the body of the late William Booth give an unusual touch of reality to religion.

THE SINGLE TERM HERESY.

The plan to propose a constitutional amendment limiting the president to a single term of six years has gone over to the winter session of congress.

This is well, because the proposed change is not one to be made without due deliberation—and due deliberation will prevent its being made.

In this respect The Herald differs radically with the Democratic platform. Conceding honesty of intention, we believe the Democrats made a mistake in urging the single term. Proposed to do away with the evils of too frequent presidential contests and the indignity of such disgraceful strife as that which lately prevailed between Roosevelt and Taft, it invites evils still worse. And, fortunately, we shall not always have Roosevelts and Tafts contending for the presidency.

The evils which the single term proposal attacks come simply to this: that under the four-year term with the prospect of re-election, a president has to keep his ear to the ground and consult the public wishes. To adopt the single term plan is to make it possible to have a president as aloof from the people, short of impeachment, as the czar of Russia is from the Russian peasant.

The six-year term is not so bad. There are many things to be said in favor of it, as well as several sound arguments against it.

But the country should not consider the adoption of the one-term limit, for it is not at all impossible that we may get a president whose services prove so valuable that we would lose materially by having put up the bars to his continuance in the White House for another period.

Another reason, and a stronger one, is that the single term limit would operate without fail, in some cases that might easily arise, to work the greatest mischief in our national government.

Now, a man who attains to the presidency has constantly before him the knowledge that if his first administration is satisfactory to the people, he will almost certainly be returned to the White House. Human nature being what it is, this knowledge prods him forward and at the same time keeps him from becoming careless or consciously doing wrong in his high office.

But, human nature being what it is, we may at some time or other send to the White House a scheming, grasping individual who will see in his great position only an opportunity to work for his private advantage. He will have attained already what is now the second highest honor in the gift of the American people, and what will be the very highest honor if we limit the presidential office to one term, the highest honor at present being that of re-election.

With nothing to work for, with no possibility of meeting a public rebuke at the polls for his misconduct, what is there to prevent or dissuade such a man from using his place and power in ways that will mean serious setbacks for the entire nation? Not a thing. By forbidding re-election of desirable presidents, we should be putting ourselves at the mercy of undesirable ones.

What's the Answer?

What can there be about any man that makes his election worth $125,000 to a big corporation?

GOOD TIMES COMING? THEY'RE HERE!

The commercial agencies are schooled in conservative utterance. Enthusiasms are rare with them. When they discuss the trade conditions of the country it usually is safe to add a bit of color to their opinions, for they usually err, if at all, on the side of over-caution.

So it means something when R. G. Dun & Co. in their weekly review of trade use language like this:

"With crop prospects increasingly brilliant, with the principal industries working to full normal capacity, with trade distribution continuously expanding, and with business sentiment becoming daily more and more confident and buoyant, the whole situation, both in fundamental conditions and in volume of transactions, is BETTER THAN IT HAS BEEN FOR YEARS.

"The problems now are not those of depression, but becoming those of prosperity. It is no longer a shortage of orders, but of capacity to supply demand, and in some cases consumers offer premiums for prompt delivery. A shortage of labor, not alone in the wheat fields but in some of the industries, is reported. The railroads are buying liberally of supplies and are placing heavy advance orders, but there is a prospect of shortage of cars to carry the traffic of the country."

Weeks ago this newspaper predicted for this fall and winter the most abounding prosperity this nation has experienced since 1906. Conditions continue to bear out that prediction strongly.

Suspicious.

President Taft's insistence on retaining the court of commerce almost justifies a belief that he hopes to appoint Ballinger to a place in it.

THE ST. LOUIS COUNTY FAIR.

Duluth ought to have a large crowd in attendance at the St. Louis county fair, which will be held in Hibbing next Thursday, Friday, Saturday and Sunday.

Duluth should be well represented not only because it will be a pleasant and an interesting trip, but because the county fair is as much Duluth's as it is Hibbing's.

Duluth used to run the county fair, and it made a muddle of it. When Hibbing took the fair away it served Duluth rightly, and Hibbing has done so well with it that there never has been any talk of bringing it back to Duluth again.

But Hibbing can't do it all alone. It can make all the arrangements and provide a good show, but the task isn't completed unless the people of the county come to see it.

In the past, Duluth's attendance at the county fair hasn't been what it should be. Duluth has put too much of the burden on Hibbing's shoulders. Hibbing has been willing, but that doesn't make it right.

Duluth ought to fill the special train that goes to Hibbing Saturday, Aug. 31,—Duluth day,—fill it to the platforms.

Habitual Happenings.

Anna Held is divorced. Now when is Nat Goodwin going to be married?

THE WHOLE STORY.

Said Governor Wilson the other day: "The progressive element in the Republican party tried to get control of it and failed. The progressive element of the Democratic party tried to get control of it, and overwhelmingly succeeded."

There's the whole story of this campaign.

The Democratic party, by an earnest popular uprising, ending in complete control by the rank and file, has been made the party of progress and the people.

The Republican party stays the party of Special Privilege and class rule for class benefit.

The Roosevelt party—clearly an interloper in this plain situation—is merely the party of a personal ambition—seventy-five per cent one man's thirst for power and glory, twenty per cent bitter resentment of a personal defeat, and only five per cent honest protest against the methods which finally chained the remnants of the Republican party to the wheels of Special Privilege that are whirling it to its doom.

The voter's choice, in this field, is ridiculously easy; and it is made easier because the candidates all clearly typify the forces that made them.

THE OPEN COURT

(Readers of The Herald are invited to make free use of this column to express their ideas about the topics of general interest, but discussions of sectarian religious differences are barred. Letters should not exceed 300 words—the shorter the better. They must be written on one side of the paper only, and they must be accompanied in every case by the name and address of the writer, though these need not be published. A signed letter is always more effective, however.)

LAKESIDERS, WAKE UP.

To the Editor of The Herald:

There is a report current emanating from an authentic source that the postoffice of Lakeview, (established twenty year ago) is to be discontinued by the postal authorities. On what grounds I wonder? Why this pernicious destruction and retrenchment? Are they deluded to a point where they believe Lakeside and Lester park have fewer inhabitants than twenty years ago, before this accommodation existed?

The growth and upbuilding of Lakeside and Lester park as suburbs have been phenomenal in the extreme, resulting in increased property values, improved facilities, and a larger population, and now enters the postal department to say that we are of so little account that the carrier service will be removed to the main office and that we have virtually retroacted to such an extent that we are no longer entitled to a postoffice.

Take the case of Woodland, for example. Every resident of Woodland knows that the mail service was wretched and inadequate before the carrier service from their own branch was instituted, and when mail was sent out from the main office, they scarcely had one delivery daily, while now they have two with the same number of carriers.

The discontinuance of the Lakeview postoffice means the loss of twenty years of growth and progress in respect to mail accommodations, also that we are admitting our retrogression to a point that we no longer warrant a postoffice, and in view of the fact of its existence for twenty years under favorable conditions, it is readily seen that if it is now allowed to be closed up that Lakeside and Lester Park can never hope to get it re-opened in the future. These suburbs are now enjoying two deliveries daily, and in addition to this, the postoffice is now an accommodation for 6,000 people and 800 homes as a supply station for money orders, stamps and delivery, and it will be a regrettable fact if the property owners and residents are going to sit calmly by and allow the office to be closed up.

Let us wake up to our interests!

Respectfully yours,
A LAKESIDER.

P. S. Have just been informed that petitions for the retention of the postoffice have been placed in all grocery stores in Lakeside and Lester Park. It is to be hoped that all residents of the suburb, will make it an aim and duty to attach their signatures.

Duluth, Aug. 24.

Mr. Taft and Tariff Experts.

Cleveland Plain Dealer: President Taft repeats the declaration of his purpose not to take the stump in the pending campaign. In view of the fact that he insists the tariff and the Payne-Aldrich bill in particular is to be the issue his determination to remain off the stump probably is wise. The country, too, will be saved a dreary spectacle.

Robert Kenneth McLea, former consulting expert of the tariff board, through the New York World, has been furnishing some exceptionally interesting information concerning the Payne-Aldrich law which President Taft insists is "a redemption of the tariff revision pledges of four years ago and a decided step in the right direction." Mr. McLea, let it be remembered, was one of the experts on the board so stoutly defended by the president.

Discussing the cotton tariff Mr. McLea says the rates were raised all along the line, and proceeds to prove it. He reduces the complicated mysteries of tariff tinkering so it is understandable to the ordinary man. The tariff board selected ninety-five all-cotton samples of fabric on which to base its investigation, the investigation which Mr. Taft asked congress to accept as final. In selecting the samples the board was guided by the combined judgment of its experts and the leading jobbers of the country. Mr. McLea shows that on not a single one of these ninety-five selected lines was the tariff reduced in the Payne-Aldrich bill. But that is not all. On more than half of the goods in the all-cotton class the tariff was raised 33.60 per cent over the rates in the old Dingley bill.

No later than last April Mr. Taft said: "The Payne-Aldrich bill was a vastly better bill than the Dingley bill. If I had refused to sign the Payne bill it would have maintained the Dingley bill, with higher rates than the Payne bill." With reference to the cotton schedules Mr. McLea says: "When Mr. Taft made this statement he must have known it was untrue." President Taft had better get in touch with the authorities he has praised so profusely.

Time to Turn About.

Des Moines Register and Leader: President Taft told callers today he intended to fight congress for the retention of the commerce court if it kept him in Washington all summer. He declared he would again veto the legislative, executive and judicial appropriation bill, if it came to him containing the provision to abolish the court as reported to the house yesterday.—Washington dispatch in Chicago Evening Post.

Leaving out of account the particular conduct of the commerce court and making no note whatever of the merit or demerit of anything it has done, the commerce court is the most conspicuous example we have of the courts over legislative and administrative matters.

It is claimed, of course, that the commerce court does not have any jurisdiction that the other courts do not have, that its mission is merely to expedite business. But that is not what was contended for by the creators of the court, and that is not what the court has confined itself to. The purpose was to secure a second interstate commerce commission and the fact that the enemies of the innovation were able to force a limitation into the statute has worked only a partial prohibition.

Why should courts in this country be given the final word in so many matters of administration, when in England they have no such jurisdiction at all? Why should a commerce court say that an order of the interstate commerce commission is not warranted by the facts, or a New York federal court say on what terms trust organizations will be permitted? These are not properly judicial functions, they belong to the governing bodies and are matters of policy to be settled by the people.

The most objectionable tendency of the times has been enlarging the jurisdiction of the courts. Men are men, and an arbitrary power in the hands of judges is no different than an arbitrary power in the hands of anybody else. It is recognition of this that accounts for the popular response to a general assault on the courts, in many respects unwarranted.

There should be no court of commerce, nor any other court vested with administrative functions. The tendency should be the other way. Much more of the responsibility of government should be forced onto legislative bodies. The executive veto and judicial veto are becoming altogether too frequent.

Lincoln's Crop of Hay.

Denver Times: John H. Kimble, secretary of the Farmers' National congress, said the other day at Port Deposit: "Such crops as we may hope to have this year bring to mind an Abe Lincoln story.

"A farmer once told Lincoln a whopping big fib about his hay crops. Lincoln, smiling his melancholy smile, drawled:

"'I've been cutting hay, too.'

"'Good crop?' the farmer asked.

"'Fine, very fine,' said Lincoln.

"'How many tons?'

"'Well, I don't know just how many tons,' said Lincoln, carelessly; 'but my men stacked all they could outdoors and then stored the rest in the barn.'"

RINGDAL FOR GOVERNOR.

Ringdal Is Better Known.

Mahnomen Pioneer: P. M. Ringdal of Crookston and C. M. Andrist of Minneapolis will contest for the Democratic nomination for governor at the primary election. Mr. Ringdal is the better known of the two as he has been a member of the state board of control for several years, having been appointed by the late Governor Johnson. Mr. Andrist is a younger man and is a member of the faculty of the state university. Both are able men.

Will Be Elected.

Fairmont Sentinel: The candidacy of P. M. Ringdal for governor seems to be received by Democrats with universal favor. His ability, character and record commend him and he will receive the open support of thousands of Republicans who for various reasons think Mr. Eberhart is not the kind of a man to be at the head of the state government. Mr. Ringdal will be nominated and unless all signs fail will be elected by an overwhelming maority.

Rationally Ringdal.

Albert Lea Standard: There are candidates, but in all quarters it seems to be rationally Ringdal.

Best Material.

Monticello Times: Peter M. Ringdal of Crookston has filed for the Democratic nomination for governor. This is the Democrats' best material for their state ticket and a good man. If the Republicans and Democrats nominate either Lee or Gordon and Ringdal, respectively, both parties will be taking a long step towards establishing clean politics in the state, whichever way the final election goes.

Refreshing Change.

St. Cloud Times: The attention of our readers is directed to Mr. Ringdal's letter. Every citizen should give it a careful perusal. In these days of political and partisan chaos, with half a dozen Republican aspirants for governor attacking the Republican administration of state affairs, it will be a refreshing change for citizens to turn to Mr. Ringdal, whose election would give Minnesota "a new birth of freedom" from misrule and bossism.

Clear Thinker.

Little Falls Herald: The platform of Principles upon which P. M. Ringdal bases his candidacy is given in this issue. It is the utterance of a clear thinker, a convinced progressive and sturdy character. Mr. Ringdal emphasizes the need of the initiative and referendum and his views will find general acceptance.

Glad It's Ringdal.

Preston Times (Rep.): The Minnesota third party Progressives shamelessly announce that they are going into the Republican primaries and attempt to force the nomination of one of their number for governor, and failing in this they propose to nominate a candidate by petition and place his name upon the November ballot. This is pointing the way for the regular Republicans with a vengeance and has in advance absolved them from any obligations of fealty to Gordon, Lee or Young should either of these be nominated. And we opine that Republicans will not be slow in accepting the gauge of battle thus thrown down. It looks for sure like another Democratic governor for Minnesota and the Times is glad that he is likely to be the able, honest, high-minded gentleman from Crookston—Peter M. Ringdal.

Reward of Industry.

Buffalo Inquirer: The Republican party, said President Taft in his speech of acceptance, "believes that it is possible in this world that the fruits of energy, courage, enterprise, attention to duty, hard work, thrift, providence, restraint of appetite and passions will continue to have their reward under our present system."

It is not disputed that the woolen mill workers of Lawrence, recently on strike, are industrious. The reward of their industry appears in the testimony of Margaret Sanger, a trained nurse, who had charge of the children of the strikers shipped to Manhattan. Here are a few bits from her testimony before the congressional committee:

"Out of the 119 children, four of them had underwear on, and it was the most bitter weather. We had to run all the way from the hall to the station in order to keep warm."

"Their outer clothing was almost in rags. Their coats were eaten off as though they were simply worn to shreds."

"I do not think anyone of them had on any woolen clothing."

"They were very much emaciated; every child there showed the effects of malnutrition, and almost all of them, according to the doctor's certificate, had adenoids and enlarged tonsils."

"Mr. Pou—Now, as a rule, is it true that the children of the working people in Lawrence—the class we are investigating now—only get meat once a week?

"Miss Sanger—Those were the assertions of not only the children but of the persons that I interviewed.

"Mr. Foster—What kind of shoes did they have?

"Miss Sanger—Almost on the ground, except some of the older girls, who had been working in the mills, they had better shoes; but the little ones, who had to depend on others, were in a most deplorable condition.

"Mr. Foster—Did they have on woolen stockings?

"Miss Sanger—I do not think any of them had a bit of wool on their bodies.

"Mr. Foster—And yet working in woolen mills?

"Miss Sanger—Yes, sir."

Such are the rewards of industry in one of the three most highly protected industries. Tariff reform cannot make their condition worse. Nothing can.

The Single Six Year Term.

Chicago Tribune: Senator Joseph W. Bailey of Texas and New York is getting busy in favor of a single six year term for presidents. He wants to amend the Constitution to bring this about.

When Senator Bailey gets busy in favor of anything, it is time to take another look at it.

Let us examine the effect which a single six year term would have on the human nature that is in presidents as well as in other people.

Each president would know that no matter how well he served the people during his single term, the people could not reward him afterward. He could expect no more from them.

But if he served the plutocracy during his single term, the plutocracy could reward him afterward. He could expect much more from it.

Senators like Bailey and Spooner, when their political careers are finished, have only to take the train to New York to find soft places waiting for them, rich practices in corporation law. If the interests can do as much for senators, of whom there are ninety-six at a time, what could they do for presidents, of whom there are one at a time?

Under the one term system, many presidents would be found who, because their hearts were pure, would serve the people faithfully. But in so far as the one term plan touched upon the human nature in presidents, it would tend to draw them from the popular to the plutocratic side of things.

Human nature is concerned with benefits to come. To a president ineligible for re-election, future benefits could come in abundance from the plutocracy, but from the people not at all. Of course, he would know this.

Senator Bailey knows it already.

A Great Fall Business.

New York Tribune: Cortlandt Field Bishop was talking in New York about the dangers of flying.

"It is just as well," he said, "that flying is prohibitively costly. In its present state of development it is too dangerous for us to wish it to be common.

"I met a financier the other day who said:

"'I know a man who has invented a cheap biplane. The whole machine, motor and all, will cost $150. Think of it! A great business undertaking should come of this, eh?'

"'A great undertaking business should certainly come of it,' said I."

SATURDAY NIGHT TALK

Be Good To Yourself.

It was an ordinary street parting that provoked the thought. Two men were shaking hands in the crowded thoroughfare and one exclaimed as they separated, "Well, so long, old man, be good to yourself!" You may hear about the same thing half a dozen times in the course of a day in town.

I caught myself wondering what would happen if Jimsie with the suit case and the new straw hat should follow the advice of his friend literally. He would find it a pretty thorough going prescription, that is sure. If Jimsie should decide to be really "good" to himself during the fifteen days of his time away from the office, this summer might yield something new in the way of vacations to the aforesaid young gentleman.

Acting on the jovial counsel bestowed, Jimsie would begin to be good to himself in the matter of health. If he sits up half of each night, smokes cigarettes till his fingers are yellow, swallows periodic high balls, or low ones for that matter, he is not being good, but distinctly bad to himself. He is abusing the most wonderful and intricate machine atop of the earth, the human body.

When you consider how inestimable is the blessing of health it is a seven days' wonder that people can treat it so carelessly. Youth rarely reflects how easily the funds in nature's bank may be overdrawn nor how surely we are punished for extravagance. A vacation that sends you back to work more tired than when you left is truly a wretched investment of time and money. To make up arrearages of sleep, to breathe much fresh air, to rest the eye on quiet scenes and lovely landscapes, this is part of the good treatment one may accord himself in vacation days.

Vacation likewise offers to Jimsie a chance to be good to another part of himself, his mind. Ordinarily he has little time for reading. Each morning he skims the sporting pages and the market quotations. Night usually finds him too tired to enjoy anything more solid than a repetition of the same diet. It is impossible in the chinks of time at his disposal, to dip into anything that cannot be finished in a quarter hour.

If he will, in vacation days, he can give himself the real treat of sitting down with a worth while book or two. Something in the way of biography or travel or science might prove a genuine tonic. His outlook needs to be broadened and his thought stimulated. If a bit of solid reading proves distasteful to Jimsie the fact ought to show him how far one side of his nature has atrophied. It might well spur him on to try and get out of his mental ruts oftener till he recovers former tastes and powers.

It is worth any man's while to keep alive the finer and more spiritual powers of his being. Some day he will regret it if he allows himself to go to seed till commonplace topics or the mere grind of money getting are all that interest him. Charles Darwin writes that early in life he loved poetry and music but that in later years these were neglected. When in old age and illness he tried to revive his lost loves he found the esthetic faculty dead within him. Then he wrote: "If I had to live my life again I would make it a rule to read some poetry and listen to some music at least once every week; for perhaps the parts of my brain now atrophied would thus have been kept active through use."

The body is an important part of a man but it is not all of him. He only is good to himself who remembers that he is an immortal being and takes thought for the culture of a soul that is going on an endless way.

THE PARSON.

Not Understood.

Not understood. We move along asunder,
Our paths grow wider as the seasons creep
Along the years. We marvel and we wonder
Why life is life, and then we fall asleep,
Not understood.

Not understood. We gather false impressions
And hug them closer as the years go by,
Till virtues often seem to us transgressions,
And thus men rise and fall, and live and die,
Not understood.

Not understood. Poor souls with stunted vision
Oft measure giants by their narrow gauge;
The poisoned shafts of falsehood and derision
Are oft impelled 'gainst those who mould the age,
Not understood.

Not understood. The secret springs of action,
Which lie beneath the surface and the show,
Are disregarded. With self-satisfaction
We judge our neighbors and they often go
Not understood.

Not understood. How trifles often change us!
The thoughtless sentence and the fancied slight
Destroy long years of friendship and estrange use,
And on our souls there falls a freezing blight,
Not understood.

Not understood. How many hearts are aching
For lack of sympathy! Ah, day by day,
How many cheerless, lonely hearts are breaking!
How many noble spirits pass away
Not understood.

O God, that men would see a little clearer,
Or judge less harshly when they cannot see!
O God, that men would draw a little nearer
To one another! They'd be nearer Thee,
And understood.

—Unidentified.

Portraits.

Baltimore Sun: The portrait of Governor Wilson which is being painted in New York for photographic reproduction throughout the country may or may not turn out to be worth while. The worst libels on a man are sometimes the work of the portrait painter. Few painters have the genius to produce a faithful, lifelike copy of the subject with characteristic expression, and the best of them make some bad misses as well as hits.

But it reall ymakes very little difference to the country whether the New York painter produces a good likeness of Governor Wilson or not. He has been sitting to the whole country for the last two years, and to a large section of it for twenty, and the country has a life-size reproduction of him that no painter can equal. And it has written at the bottom of it:

Portrait of a Statesman, a Patriot and a Scholar.

The country has also painted the portraits of Mr. Taft and Col. Roosevelt, and they are faithful, if not flattering in every particular.

Housekeeping Hints.

Chicago Tribune: If the home team has won the ball game the day before, lay the morning paper with the sporting page up by your husband's plate and he'll eat a cold breakfast without kicking.

You can keep ants out of the pantry by sprinkling coal-oil freely on the floor and in every crack where it is possible for an ant to enter. Many people, however, prefer the ants.

Garbarge from the kitchen is not the valueless producet it is popularly supposed to be. It is no uncommon thing to find a silver spoon in it.

AMOS AND PETE WERE BOTTLE BABIES —By C. L. SHERMAN

TWENTY YEARS AGO

Taken From the Columns of The Herald of This Date, 1892.

***The Scandinavian Hospital association filed articles of incorporation yesterday, the incorporators being August Peterson, Paul C. Leiden, John Sunder, John Moe, Sever T. Morterud and Anton Ringsred. The capital stock is $50,000. It is proposed to build and maintain a hospital in Duluth. August Peterson is president of the company.

***The town of Virginia on the Mesaba range is being platted and the sale of lots will take place in about two weeks. It is situated in section 8, 58-17, and is surrounded by six or seven mines, so that it is certain to be a prosperous community.

***Ernest Meier, leader of the City band, has received a fine offer to go to Buffalo, N. Y., and take the leadership of a band of forty-five pieces. The salary offered is considerably higher than that he is receiving here, but an effort will be made to retain him in Duluth.

***A. V. Kelly & Co., have been awarded the contract to build the twenty-room Jefferson school building at Ninth avenue east and Third street. The contract price is $84,000.

***Miss Ethel Harrison and S. Harrison of St. Paul, who have been visiting Mrs. Gillette of East Fourth street for a week, returned home yesterday.

***The agricultural statement of St. Louis county, just completed by Auditor La Vaque and Deputy Auditor Schultz, shows there are 238 farms in the county this year.

***A marriage license was issued this morning to Isaac Mikelson, aged 22, and Anna Salmonson, aged 39.

***Mrs. B. T. Hale of Towanda, Pa., has joined her husband in Duluth and is stopping at the Brighton.

***Miss Ione Gezzie is enjoying a visit from her friend, Miss Bertha Saunders, of St. Louis, Mo.

***George H. Larke of the News editorial force left today for a visit with his mother at Markesan, Wis.

***Mrs. F. L. Stone and her guest, Miss Alice Ware of Chicago, went up on the Mesaba range today.

***Congressman W. H. Harries has been renominated by the First Minnesota district convention. His Republican opponent will be James A. Tawney of Winona.

"THE GRAND YOUNG MAN"

By SAVOYARD.

The Bull Moose convention at Chicago was to politics what the "yaller" newspapers are to journalism, bumptious, snarling, outrageous, outlandish. Reform never did, and never will, come in that guise. Reform is modest as the violet, never brazen as the tulip. Reform never centers in one man, never depends on a single life. There would have been a Democratic party had there been no Jefferson, and it would have been victorious without a Jackson. There would have been a Republican party had there been no Lincoln, and it would have been victorious had there been no Mark Hanna. But this Progressive party is Roosevelt and nothing but Roosevelt. It was not that the Republican convention stole the nomination for Taft, but that is refused to steal it for Roosevelt, that we owe the new party. The sin of Barnes, of Root, of Crane, of all the successful bosses at Chicago in June, consists of this and only this—they were not for Roosevelt. For more than seven years while he was president Col. Roosevelt was the boss of all the bosses, and he found nothing to rebuke in them.

But why did Roosevelt put himself to the trouble and Perkins to the expense of making a new party when Debs had the very order of party he sought to create at Chicago already made? Why have two Socialist parties when it takes all the concentrated energies of one to elect a single member of congress?

* * *

But I would write of the Hon. Beveridge, who supplied the ornate to the letters and the beauty to the eloquence of the show. It is the fashion to poke fun at this sub-leader of the new evangel. A long time ago when the New York Sun shined for all, it characterized Mr. Beveridge as "the grand young man." And it was a sarcasm that was as apt as it was severe. But Mr. Beveridge is entitled to great credit and much sympathy. He was a poor boy and ere he reached his teens he was a bread-winner with the labor of his hands. He educated himself. His bread was scant from poverty, but wholesome from independence. He was a bundle of energy, his industry ceaseless, his ambition boundless. He read law in the office of that grand old Democrat, Joseph E. McDonald, his bed the while the counter of a humble store, and he gave to the profession all the study his peculiarly fashioned mind could muster. You could no more make a great lawyer like McDonald, or Ben Harrison, out of a mind like his than you could turn a potato into an apple; but he was an interesting figure, and when a young man gets to be engaging his fortune is made.

One day old Tom Turner of the Kentucky family of that name who made political and physical war on old Cash Clay, rose from his seat in the national house of represeneatives and began a speech in this way:

"Mr. Speaker, I want it thoroughly understood that I am in precise alignment and in perfect agreement with all the passions of the hour."

And so he was. Well, Beveridge became a Republican and embraced all the dogmas of that political sect, and very soon he attracted attention, for he was a fellow fit for one of Bulwer-Lytton's heroes, when Bulwer-Lytton first entered the big field of prose fiction.

* * *

The only use the Hon. Beveridge has for his intellectuals is to make a vocabulary, and the only use he has for a vocabulary is to draw epigram from it. Edgar Allan Poe knew more about the language than any other American who ever lived. Not only was he our first man of letters and our greatest poet, but he was a profound logician. Here is what he said about it: "In ratiocination, the most important feature, it is the epigram which is the most immediately and the most universally appreciated. In both it is of the lowest order of merit." Take the epigram out of Beveridge's addresses and there is absolutely nothing left, not even a skeleton.

Well, he got to the senate, the successor of the man who was the most consummate master of perfect and exquisite English the senate ever knew—David Turpie. The new senator was interesting, more so than any public man then living. He was heralded as a magnificent orator. It was said that he had a revelation to deliver to all mankind. He had been over to the Far East to inspect the Philippines. He had writ a stupid book about Russia. He was supposed to have a more elevated point of view than anybody else. He was the intellectual exquisite in statecraft, the oratorical dude in politics.

He had been senator but a few days when he made his revelation in stilted language that nobody could understand, not even himself. The galleries were never before so densely crowded, and men and women filled the corridors hoping for a glimpse of this widely advertised evangelist. The vulgar herd loves the mysterious. They could not fathom the shoreless sea of words set before them and they were convinced that on its bosom were mighty argosies of tremendous ideas laden with joy for all our hearts and groaning with money for all our pockets. From that day Beveridge was a fancy senator who could fill the galleries.

He had for colleague Fairbanks, who was as apt at making a combination of a bevy of corporations as Beveridge was at making an epigram of a string of words. There was much jealousy between them. When the White House gave Fairbanks a plum or the press gallery gave him a puff, Beveridge went behind the door and pouted for a week. And when Beveridge got the plum or puff Fairbanks went behind the door and pouted for two weeks.

O, you needn't look surprised. Bigger senators than they do it—plenty of 'em. The day of reform agitation came. Fairbanks was in private life. Aldrich was dosing the county with a monopoly tariff. Dolliver then showed himself the greatest man in the senate. There was talk of him for president. Beveridge, too, wanted the presidency, and it was common report that he was jealous of Dolliver. Be that as it was, Beveridge went with Dolliver against Aldrich, and the rest is history. He knows nothing about the tariff, or if he does he is unable to tell it so that you can understand what he is driving at. This new party avows that it is in favor of a protective tariff. Insatiate archer! Two robber tariff parties!

Here is one of his profundities, delivered in Teddy's convention the other day:

"A tariff high enough to give American producers the American market when they make honest goods and sell them at honest prices, but low enough that when they sell dishonest goods at dishonest prices, foreign competition can correct both evils."

Stuff, stuff—also rot. The countryman at the cross-roads beat that when in an ecstasy of lucidity he exclaimed:

"Where the tariff is too high we will lower her, and where she is too low we will hier her."

If Dr. Cook had had the indorsement of Teddy, and Beveridge for advance agent, he would not have fallen from that pinnacle to which his impudence pushed him.

EDUCATION FOR THOSE ABOVE FOURTEEN

Night Schools Should Be More Varied in Scope—Present Systems Overtax Working Girls—Plea for Continuation Schools.

By Dr. JANE E. ROBBINS,
Head Worker Little Italy Settlement, Brooklyn, N. Y.

(Exclusive Service The Survey Press Bureau.)

The new idea of city schools includes proper guidance of all young people until they are firmly established on their feet, as self-supporting citizens. In one plan that has been suggested for a city school, a principal is to be placed in charge of the building, to keep it with the aid of heads of departments, in constant use day and night for the education of the entire neighborhood.

Various kinds of vocational training must be furnished during the day to the boys and girls, from the ages of 12 to 16. Young people under 16 years of age are not usually mature enough to be allowed to enter any work that is not educational. Employers of labor are beginning to see that stupidity is extremely costly, and that something must be done to increase the efficiency of the working people.

Manufacturers in Bridgeport are giving a great deal of time to the organization of a state day school, which teaches trades to boys. In Cincinnati the manufacturers are trying to work out plans for having the boys for a part of the time in the school and a part of the time in the factories.

At night the schools in a crowded neighborhood should make a great point of offering to boys and girls above 16 years of age a chance for vocational training and wholesome recreation. The boys of this age who wish, for instance, to be clerks will often buckle down to the study of bookkeeping with much earnestness.

Under our present bad system a child of 14 is allowed to work during the day and he should be given at night physical training in the gymnasium and good manual training. Certain boys of this age would also be glad to practice in a band and others become interested in dramatic literature. Most boys of 14 should be forbidden to sit at desks in a school room after confinement during the day in the shop or factory. In great contrast to a factory boy, however, is the one who has been out of doors engaged in construction work, as he often seems to enjoy the quiet scholastic atmosphere of a regular night school.

Working girls under 18 should be encouraged to come to school for definte study only two nights out of the seven. If one set of teachers could have classes on Monday and Wednesday and another set on Tuesday and Friday, with music and general exercises on Friday nights, the schools could be made a much more important factor in the life of young girls. Under the present system of night schools the girl of 15 is often allowed to undertake school work far beyond her strength, to the disappointment of every one when she fails to make good.

No ordinary day school teacher should be permitted to teach more than two nights in a week. "Our teacher was so nice before Christmas," one young girl said to me, "but since Christmas, gee!"

In Italy the school for women and girls is called "La Scuola Festiva." Much can be done in this country by the girls themselves to make the night schools both festive and educational, as they have shown in the evening recreation centers. In every school courses should be planned for those who wish to prepare in the evening for evening high schools and for colleges. In all these courses, certificates should be given and regular promotions made from class to class. In New York students should be encouraged in these classes to fit themselves for the regents' examinations.

The problem for finding teachers for night schools can be solved by closer co-operation with the colleges, which are able through their employment offices to furnish many fine teachers. The best principals should be assigned to night schools and they should be stimulated by their supervisors to do everything in their power to develop originality and fine team work among the teachers.

In order to make sure that the city is not investing money which will not be used, every student should be required to make a deposit of $1 during the first month, this dollar to be returned to those who attend regularly at the end of the school year.

In New York city a night school, even in a discouragingly illiterate neighborhood, will have on its register from 300 to 400 students. Of this number probably about 100 will be foreigners studying English. These classes in English are of great importance to the men, to their employers and to the country. The men must have some knowledge of English, in order to be promoted as foremen, and in order to understand American customs and laws. In many cases their teachers are the first really fine Americans that they come to know.

The teaching of English to foreigners as a form of patriotic service is just beginning to be recognized. Classes for the teaching of English well be smaller than they are and the teachers should be encouraged to adopt the best methods of instruction. New text books are being constantly published and are in great demand.

That many men and women are eager for such classes no one doubts. I have known an Italian without the alphabet of his own language to learn at 35 to read and write English in order to be able to read the marks on freight cars.

The answer to every question that has arisen so far in America has been more education. Now as we face the great industrial problems of today we see that they will never be solved until every citizen demands that to each boy and girl and to each man and woman shall be given sufficient education to develop all his powers of both mind and body.

THE WILSON CAMPAIGN FUND

HERALD OFFICE, DULUTH

A PEOPLE'S CAMPAIGN FUND FOR A PEOPLE'S PRESIDENT

The Herald will receive popular contributions for Woodrow Wilson's campaign fund.

Much money is needed for the legitimate expenses of the campaign. Governor Wilson must look to the people for the funds, and appeal has been made to the press of the nation to assist.

"A People's Campaign Fund for a People's President."

That is what Governor Woodrow Wilson wants to finance his campaign.

It is what the Democratic national committee has set out to obtain.

It is what independent voters everywhere, who see in Governor Wilson a medium through which government may be restored to the people, believe should finance the campaign for his election to the presidency.

The Herald believes with the members of the Democratic National Committee that people generally will be glad to assist in the election of Governor Wilson to the presidency. The Baltimore convention, by nominating Governor Wilson, served notice on the corporate interests that the Democratic party would not look to them for support. It gave notice to the people that the people's opportunity had come.

Governor Wilson takes the position that it is as much the duty of the people to own the party machinery as it is the government machinery; for this is a government of parties and the government can therefore be no better than the political party in power. Neither can the party be any better than the influences which put it in power and keep it in power. In the past these influences have been corporations and individuals seeking special privileges from the government. Naturally they have in turn owned the government and exacted from government officials heavy tribute in return for having financed the campaign that gave these officials their positions of power.

Governor Wilson wants the people to own the government. He wants no corporate influence to be in a position to expect or demand special privileges from the government of which he will be the head.

Money is needed for the legitimate expenses of a political campaign.

The money for Governor Wilson's campaign must come from the people who will elect him.

Every man who believes in restoring the government to the control of the people should contribute according to his means. If his means allow a contribution of $500, he should contribute that amount. If his means will not permit him to contribute more than a dollar, he should send in that dollar to assist in electing a people's president.

Every man by right owns a share in the government. His share has been stolen in the past by the corporate influences which have taken control of the party through the gift of campaign funds and by taking control of party have obtained control of government.

A vote for Wilson will assist in electing a people's president. Money contributed to the Wilson campaign fund will help in spreading the gospel of Progressive Democracy that will restore the government to the people.

Minnesota, North Dakota, Wisconsin and Michigan, in which The Herald circulates generally, are thoroughly Progressive. The people living in this section should be interested in seeing Woodrow Wilson seated in the executive chair. They have an opportunity to do their part toward making other sections of the country just as Progressive.

Contributions to the "People Campaign Fund for a People's President" will be received by The Herald. Checks should be made payable to the Wilson Campaign Fund and mailed to Wilson Campaign Fund, Herald office, Duluth, Minn.

Contributions will be acknowledged by publication in The Herald. The lists will also be sent to Herman Ridder, treasurer of the Democratic national committee, who will acknowledge receipt by handsomely engraved receipts, suitable for framing. Those who receive the receipts will be in a position to show that they assisted in the election of a "People's President."

America's Greatest School Center

Hundred-Million-Dollar "University of the Fenway" in Boston — Will Be World's Most Remarkable White City of Learning and Healing — Replacement Values That Would Reach an Enormous Total.

Boston, Mass., Aug. 24.—The New England capital's $100,000,000 "University of the Fenway" bids fair to be completely, or almost completely, realized in a very few years. Building in progress this summer will greatly advance the rapidly growing white city of culture whose replacement values a critic of statistical turn of mind has estimated as likely in the present decade to reach nine figures. Since the New England Conservatory of Music was a pioneer some years ago in starting a trek to the Fenway, a stretch of former tidal marsh between Boston and its wealthy suburb of Brookline, schools, colleges, hospitals, museums and other cultural institutions have followed one another in quick succession locating or relocating themselves in the neighborhood of this parkway, first laid out by the elder Frederick Law Olmstead.

Even an informal valuation in round figures of such properties has its perils, so far as statistical accuracy goes, but a few estimates, based on statements that have appeared in reports and announcements, serve at least to give an idea of the vastness of this educational center which draws its clientele from every part of the world. It proves that what New York is to the rest of the country in finances, Chicago in transportation and distribution of commodities, Boston is fast becoming in education.

Cost of Institutions.

Here, without reference to the great educational institutions in the neighboring city of Cambridge, are rough estimates of what it might cost today to replace the institutions, their buildings, equipment and endowments, which the student of art, music, medicine, history or any of the sciences finds at his disposal on or near Huntington avenue between Copley square and the Brookline line:

Name of Institution.	Estimated Value of Resources.
Boston Public Library (building, general collection, special libraries of music, art, statistics, etc., and endowments)	$ 5,000,000
Massachusetts Charitable Mechanic Society (exhibition halls, trade schools and endowments)	500,000
Christian Science Church (headquarters, publishing house and endowments)	3,000,000
Massachusetts Horticultural Society (building, library, collections, and endowment)	500,000
Symphony Hall (building and equipment)	500,000
Children's Hospital (building, equipment, etc.,)	500,000
New England Conservatory of Music (building and equipment, including concert halls, musical library, etc.; also three dormitories)	1,000,000
Young Men's Christian Association (building with school rooms, athletic facilities, etc.)	1,000,000
Boston Opera House (building and equipment)	1,500,000
Tufts College Medical and Dental Schools (building, libraries, etc.)	500,000
Massachusetts Historical Society (building in Fenway, manuscript and picture collections and endowments)	2,000,000
Boston Medical Library Association (building and library)	500,000
Forsyth Dental Infirmary	500,000
Museum of Fine Arts (main building, special picture gallery under construction and art school; strongest Chinese and Japanese collections in world; best classical collections in America, etc.)	10,000,000
Isabella Stuart Gardner Museum in the Fenway, limited (Venetian palace and picture collections)	4,000,000
Simmons College for Women (main building, dormitories, equipment and endowment)	2,000,000
Wentworth Institute (trade school, building, equipment, and endowment)	3,500,000
Normal School group (buildings and equipment of Boston Normal School, Girls' Latin School and High School of Commerce)	1,500,000
Harvard Medical School (buildings and court of honor, equipment and endowment)	15,000,000
Harvard Dental School (building, equipment and endowment)	1,000,000
Peter Bent Brigham Hospital (group of buildings, endowment and equipment)	8,000,000
Carnegie Nutrition Laboratory (building, laboratories and other equipment)	1,000,000
Deaconesses Hospital (building, equipment and endowment)	500,000
Massachusetts Psychopathic Hospital (building and equipment)	1,000,000
Total	$64,500,000

Replacement Value Higher.

The foregoing figures, though conservative, do not pretend to an accuracy which in most cases would be impossible. The resources, for example, of the Boston Museum of Fine Arts might be valued on the basis of the cost to the institution and its benefactors of securing the collections. Since, however, many of these treasures were purchased years ago at prices which would be multiplied many times over in the fine arts market of today, the present replacement value should be considerably higher than the cost value. It may be doubted if ten million dollars is not a very low estimate. It is possible that if the Japanese and Chinese department alone, by general admission the finest in the world, were to be sold at auction in London, Paris or New York next winter, the price would nearly or quite equal the figure named. The same statement is true of the Massachusetts Historical society's collections or those of the Boston Public library, many of which are positively priceless. Such possessions are also steadily appreciating in value, as the records of recent New York auctions show.

Land values in the Fenway district are likewise appreciating so rapidly that the hundred million dollar statement must soon be true. The art museum's site of twelve acres was purchased a decade ago for about a million dollars. If sold today it would bring much more. The same is true of the land on which the New England Conservatory, Simmons college or any others of the school buildings stand.

Expansion of Endowments.

The expansion of endowments in this white city of learning and healing will go right on, according to the experience of the past. Many Harvard men were astonished when told last Commencement that the resources of the Medical school are now about $15,000,000. The service rendered by every one of the Fenway institutions is such that each is perpetually in quest of further funds for expansion. A characteristic example is the New England Conservatory of Music, which, when it moved to the present building in 1902, supposed that the growth of the immediate future had been amply provided for. A handsome building, the best equipped of its kind in the world, contained classrooms, a library and a magnificent concert hall. On a nearby street were erected three well appointed dormitories for women. Within ten years, however, the number of students has grown at this oldest of American music schools from 1,800 to about 3,000. Classroom accommodation has become insufficient and there is an insistent call for funds with which to enlarge the dormitories. Fortunately for the management of the school Eben D. Jordan, its benefactor in many other ways, has donated an adjoining lot of land separating the Conservatory from the new Y. M. C. A. building, so that a movement for additional endowment to erect the appropriate extension may, it is understood, be launched shortly.

Other institutions are perpetually in the same position of being more or less overwhelmed by the success of Boston as an educational center: Tufts medical school by an attendance which makes it one of the country's largest; the school of the museum of fine arts by more applications for admission than can be granted; Simmons college by the necessity of providing further dormitories. As these needs appear an effort is generally made to supply them, and thus important additions are made to the total replacement value of America's biggest educational plant.

PARIS PRESS MISSED SCENT

Naval Convention Between France and Russia Negotiated at Ministry of Marine Instead of Foreign Office.

Paris, Aug. 24.—The announcement of the naval convention between France and Russia might have been made three weeks before it actually was, if the secret had not been well kept. Political acts of national importance have heretofore been invariably negotiated at the foreign office, on which the press, both French and foreign, always keeps a careful eye.

This time the center of operations was the palatial building at the other extremity of the Place de la Concorde, where Theophile Delcasse, minister of marine, presides. The Russian admiral chose a quiet hotel close at hand, and and for once in a way the Paris press missed the scent. Every day the negotiations were held at the ministry of marine, and no one was in the least aware of the fact.

The scheme was drafted in the second week of July, just in time to allow M. Delcasse to be present at the naval maneuvers in the Mediterranean. The communique revealing the fact was made at the wish of Premier Raymond Poincare, it is understood, in order to give an inkling to the public as to one of the objects of his visit to the imperial court of Russia.

* * *

The proprietor of a cycle factory at Saint-Etienne placarded his establishment with a printed notice under the caption "Advice to Workmen," containing a certain number of maxims, such as "Time is money," "Punctuality is the first quality of the conscientious worker," "Dirty machines mean dirty operators," "Drink is the greatest breeder of tuberculosis," "Be clean in your persons, in your homes and in our workshops."

The only effect of this display of proverbial philosophy was to arouse violent indignation among the employes; two-thirds of them demanded the withdrawal of the notices, and, being refused, threw down their tools and went on strike.

* * *

A treatise by Prof. A. Berget of the recently inaugurated Institute of Oceanography, giving the result of exhaustive researches into and prophesying the ultimate destruction of the earth, has attracted widespread attention, especially as the authority of the professor is undisputed in his particular field.

"The Life and Death of the Globe" treats not of the dream of a metaphysician, but of a problem, the solution of which is the result of deductions in the sphere of physics. M. Berget considers that, as our globe possesses an independent life, a careful study of the conditions of this life is bound to reveal its ultimate fate, in the same way as a physician prognosticates after a careful examination of a patient.

The first agent of the earth's destruction is the sun, and in this way: Rocks are but poor conductors of heat; the side immediately opposed to the rays of the sun alone is affected. Hence expansion of the mass being only partial, the molecules are disintegrated. Every day this expansion occurs and every night the corresponding contraction. In the end the rock cracks; its surface becomes covered with rifts and fissures. As vapor is continually condensing on the higher regions, water will soon begin to penetrate these fissures and freeze. The rock will be rent asunder, making the second stage of destruction. The fragments will fall from the summits to the valleys, where the water-courses will carry them on ever to a lower level, the fragments acting as destructive agents by friction wherever they go.

The action of the rivers in carrying away portions of their banks is still another agent of destruction. In addition large masses of earth will become impregnated with water and slide down into the valleys.

The result—far off, but certain—of all these ceaseless processes will be that after many centuries the continents will be leveled and the ocean, filled with the accumulation of their materials, will rise and overwhelm them. The oceans themselves are a factor in the work of destruction, attacking the coasts with their wave power of ten tons per square foot. The coast lines of the globe total nearly 200,000 miles, which will give some idea of the immense extent of surface offered to the destructive action of the sea.

Geologists calculate that the amount of solid matter worn away annually from the earth and carried down towards the sea-level represents about fifteen cubic miles. If this action worked mathematically it would require 4,000,000 years for the earth to be worn below the level of the ocean. But as the matter disintegrated finds its way into the ocean the level of the water rises inexorably, diminishing the mass of earth remaining for destruction, and it is calculated that 3,500,000 years would suffice for the engulfing of the earth by the waters.

* * *

A comparison between the average statures of the French and the German army recruits shows a difference of .591 inches in favor of the latter. Of the entire number of French recruits in 1911, 433 stood over 6 feet 4 inches, and were accordingly classed as of "exceptional height." The tallest man was a recruit from La Vendee, who measured 6 feet 9 inches, while a man from the Isere came second with 6 feet 7 inches. The shortest recruit of the 1911 contingent measured exactly 1 metre (3 feet 3.4 inches). The average stature of the French conscripts in 1911 was 5 feet 5 inches.

There is more Catarrh in this section of the country than all other diseases put together, and until the last few years was supposed to be incurable. For a great many years doctors pronounced it a local disease and prescribed local remedies, and by constantly failing to cure with local treatment, pronounced it incurable. Science has proven Catarrh to be a constitutional disease, and therefore requires constitutional treatment. Hall's Catarrh Cure, manufactured by F. J. Cheney & Co., Toledo, Ohio, is the only Constitutional cure on the market. It is taken internally in doses from 10 drops to a teaspoonful. It acts directly on the blood and mucous surfaces of the system. They offer one hundred dollars for any case it fails to cure. Send for circulars and testimonials.

Address: F. J. CHENEY & CO., Toledo, Ohio.
Sold by Druggists, 75c.
Take Hall's Family Pills for constipation.

HERALD'S WEST DULUTH DEPARTMENT

BRANCH OFFICES: A. Jensen, 330 North 57th Ave. W. J. J. Moran, 316½ North Central Ave.

AWARD FOR PARK SITE

West Duluth Water Front Property Valued at $1,000 an Acre.

Board of Public Works Sets the Price at $83,-011.87.

The board of public works has awarded $83,011.87 for the property ordered condemned by the city for an addition to Fairmont park, West Duluth.

The property is universally considered among the most desirable for park purposes in the city. Stretching from Sixty-third avenue west to Seventy-first avenue west and lying in a picturesque, sheltered inlet, it will give the western end of the city's only park an ideal water frontage where it will be available for thousands.

The proposal to purchase this property was submitted to the park board years ago, but for one reason or another the condemnation was never ordered. The addition will give the city extensive grounds and is an improvement which the residents of West Duluth have long desired.

Monday morning at 10 o'clock the board of public works will hold its final hearing to listen to any objections which may be made against the award. The objections must be submitted in writing. Since Feb. 26 of the present year the board has held several meetings to get expressions of opinion as to the value of the property.

Judging from the amount of the award the board has gone on the basis of an average value of $1,000 per acre. The total tract desired is about 104 acres, over half of which is submerged. Of this amount the city has some twenty odd acres in the form of street ends, etc. The property owners or their representatives held that the property is of much value for dock purposes. Those to whom the bulk of the award is made are George W. Norton, Albert S. Chase and Bessie Hunter.

LAST WEEK OF COOKING SCHOOL.

Only one week remains for the summer cooking school, which is being conducted at the Irving school under the auspices of the Duluth Homecroft society. Last week a large number of West Duluth women took advantage of the free offer for the remainder of the season and attended the classes during this week.

Any women wishing to learn how to can fruits and vegetables can do so by attending the classes next week. No fee will be charged and every woman is invited to attend the lectures and classes. Mrs. R. P. Boyington and Miss Irene Walker are in charge of the class at the Irving school. The exhibits which are to be shown at the state fair will be made next week. The classes next week will meet Tuesday and Thursday mornings.

Rev. Hoag Will Preach.

Rev. Arthur J. Hoag of Joliet, Ill., former pastor of the West Duluth Baptist church, Fifty-ninth avenue west and Grand, will preach at the regular services tomorrow evening. Rev. H. A. Stoughton, pastor of the church, will preach in the morning. Mr. Hoag was married last week in St. Paul and is spending his honeymoon this week with friends in West Duluth. Mrs. Hoag was Miss Alice Mize of St. Paul. They are the guests of Mr. and Mrs. Frank Ashley, 135 North Sixtieth avenue west.

MONEY TO LOAN
For First Mortgages
SIX AND SEVEN PER CENT
MONEY ON HAND, NO DELAY
BUILDING LOANS OUR SPECIALTY
E. G. KREIDLER,
405 CENTRAL AVENUE

WEST DULUTH BOYS' AND GIRLS' CLUB WILL RESUME ACTIVITIES

NORMAN C. McLEOD.

MISS MAE ANDERS.

Complete plans for the 1912-1913 season of the West Duluth Boys' and Girls' club, 208 Central avenue, will be made at a meeting of the executive committee of the West Duluth branch of the Women's Christian Temperance union, to be held Tuesday afternoon, Sept. 3, at the club rooms.

E. G. Kreidler, secretary of the executive committee, this morning announced that the club will open for the season Wednesday, Sept. 4, the day following the meeting. The features for the year will be arranged at the first meeting of the committee, which has not met since last June, when the club rooms were closed for the summer.

The public schools will open for the year on Tuesday, Sept. 4, and the members of the executive committee wish to start the various clubs at the opening of the schools. Norman McLeod, secretary of the boys' department of the Y. M. C. A., will be in charge of the boys' organizations of the club and Miss Mae Anders will direct the girls. The various clubs and societies will be reorganized for the year and new officers elected at the meetings to be announced at the meeting of the executive committee. About 300 boys and 250 girls are expected to take part in the various features of the club this year.

NO ADDITION TO COLLEGE

Proposed Improvements at Finnish Institution Abandoned for Present.

College Will Open Tuesday, Sept. 3, With Increased Enrollment.

Although extensive improvements to cost between $5,000 and $10,000 were planned for the Finnish Working People's college at Smithville, no work has been done during the summer and the college will open Tuesday morning, Sept. 3, without the proposed additions.

Arrangements are being made for extra space in Smithville, where some of the classes may be held. The students will have use of the dormitory, which will accommodate only 100, and arrangements are also being made now for the outside accommodation of the large increase over last year.

That the institution has outgrown its present quarters was evident during the last school year, when 125 students were in attendance, while the buildings were originally built to accommodate 100. The directors of the college at a meeting last spring decided to improve the college and build additions to the present structures. The plan has been abandoned for the present, however.

There will be six teachers at the school this fall under the direction of Prof. George Sirola, dean of the college. A new feature this year will be a correspondence course to be conducted by the teachers. In this way the directors of the school expect to reach hundreds of the Finnish residents on the range and in Michigan. About 150 students are expected to attend the college this fall.

WANT LIBRARIANS REINSTATED

Commercial Club Members Object to Dismissal of Two Young Women.

Charles G. Futter, Emil Zauft and L. A. Barnes were appointed at the regular meeting of the West Duluth Commercial club last evening on a committee to investigate into the dismissal of the Misses Lyda J. Marble and Maybelle F. Robb from the West Duluth library. The committee was empowered to circulate a petition asking for the reinstatement of the young women.

The Misses Marble and Robb were dismissed from the service at the opening of the new Carnegie library at the corner of Central avenue and Elinor street. Miss Marble has been in the employ as librarian of the West Duluth branch for the past few years and is well liked by the residents in this end of the city.

J. J. Frey, chairman of the railroad committee, reported last evening that Supt. Brown of the Northern Pacific is taking up the club's request with the officials of the road. The club recently passed a resolution asking the road to move its proposed building site fifty feet east of the present structure. Mr. Frey also requested the club to start a campaign for a Soo passenger and freight station in this end of the city. The matter will be taken up at the next meeting. P. H. Martin, who represented the club at the St. Louis County club meeting, gave a report of the meeting last evening.

FARMERS' DAY AT PROCTOR

"Farmers' Day" will be celebrated next Saturday at Proctor.

The affair is being arranged by a committee of the Proctor Commercial club and will include a round of pleasure for the entire day. Sports, races, exhibits and dancing will be among the features of the celebration.

The members of the committee are Patrick McCabe, F. G. Sugg and H. H. Peyton. The Proctor Potato company, which is building its warehouse in Proctor, will hold a special meeting at 8:30 o'clock next Saturday, after which the celebration will begin. The stores will all be closed for the day and a holiday is to be given most of the workmen in the village.

SLANDER CASE IS DISMISSED.

The case against Mrs. H. Liberty of 420 North Fifty-eighth avenue west for alleged slander was dismissed this morning by Justice of the Peace J. J. Moran. Mason Forbes, prosecuting attorney was unable to obtain any proof from the witnesses brought by Miss Nora Vashaw, the plaintiff, and he asked Justice Moran to dismiss the case. E. J. Kenney was attorney for the defendant.

Last week Mrs. Liberty was arrested on a warrant sworn out by Miss Vashaw, housekeeper for Andrew Myles, 423 North Fifty-eighth avenue west, who alleged in her complaint that Mrs. Liberty had called her a prostitute. Mrs. Liberty pleaded not guilty when arraigned and her case was set for this morning.

Justice Moran assessed the costs of the trial against Miss Vashaw.

PROGRAM FOR THE MOTOR BOAT RACES.

Beginning at 2:30 o'clock sharp the first motor boat race of the Western Boat club will be held tomorrow afternoon over the club's measured course at the foot of Sixty-third avenue west. The course extends past the Fairmont park extension and a large crowd is expected to watch the races during the afternoon.

The Class A boat race will be run first, after which a mile canoe race will be featured. The entries in the canoe race are Iltis, Carey, Meldahl and Dunn. The distance for the Class A race will be three laps or twelve miles; Class B, two laps, and Class C, one. Entries in any of the races will be received by Frank Wade, commodore of the club, up to 2:15 o'clock tomorrow afternoon.

Among the entries already received are:

Class A—Jean du luth, d'Autremont, Buster, Hickory.

Class B—Du Pont, Split Rock, Gee Whiz, Clipper, Semego, Bizibber, Goshen, Cali, Cito, Randall, Odell.

Class C—Capitol, Hawkeye, Spike, Chaperon, Blue Bell, Frith, Hawk, Hugo.

WEST DULUTH BOYS ENJOYING OUTING.

Twenty boys of the West Duluth Boys' and Girls' club, 208 Central avenue, are enjoying the fifteenth annual Y. M. C. A. outing at Camp Miller this week. The outing is conducted under the supervision of Norman McLeod and J. R. Batchelor of the Y. M. C. A. This is the first time that a party of West Duluth boys has attended the outing.

Commercial Club Meeting.

The New Duluth Commercial club will hold its regular semi-monthly meeting next Tuesday evening at the Becklinger hall. Dr. C. J. Wallace, president of the club, this morning requested every member to attend the meeting, as the plans for the remainder of the year will be made during the evening.

Playground Opened.

The public playground and lawn tennis court near the Proctor Y. M. C. A. have been opened to the public and are now being used by the residents of this city. The grounds were purchased this spring by the Duluth Minnesota & Northern road, and donated to the village for public use. Several swings and turning poles have been installed on the playgrounds.

Recovering From Injuries.

Tripo Vukosav of 5512 Redruth street, who was accidently injured at the Zenith Furnace company coal dock early Sunday morning, when he was struck on the head with a chunk of coal, is rapidly recovering at St. Mary's hospital. His injuries are slight and he will probably be able to leave the hospital early next month.

Farmer Recovering.

Andrew Hedin of Midway, who was thrown from a buggy last Sunday noon, while driving on Central avenue, is improving at the Graham hospital, 301 Central avenue. One of the attendants stated this morning that although Hedin's condition is much better now, he will be compelled to remain in the hospital for several weeks.

Marshmallow Roast.

Miss Bertha Melander entertained at a marshmallow roast yesterday afternoon at Camp Nitchee in honor of her house guest, Miss Mildred Larson of Minneapolis. Those in the party were: Misses Alice Johnson, Gendia Erickson, Mildred Larson, Grace Olson, Edna Bergquist, Elsie Olson, Ebba Olson, Hecla Hagberg, Myrtle Melsenius of Two Harbors, McClay, and the Messrs. Elmer Nelson, Ray Sullivan, Bernard Hagberg, Arthur Nelson, Morris Olson, Herman Lundholm, Amos Bergquist and Carl Melander.

West Duluth Briefs.

Archie Nelson of International Falls has left for his home after spending the past two weeks at the home of his father-in-law, J. F. Lee, 618 North Fifty-seventh avenue west.

F. C. Callan of 5422 Oneida street is spending several weeks in the East on business.

Miss Ruth McMahon of Virginia left for her home yesterday after spending the last week at the home of Miss Annie McEwen of Fond du Lac.

Miss Katherine Dunleavy of 117 North Fifty-eighth avenue west returned home yesterday from Bemidji, where she visited with her sister for the past week.

Edward McHugh of East Grand Forks is the guest this week at the home of his sister, Mrs. A. Dunleavy, 117 North Fifty-eighth avenue west.

Miss Ida Pierce of Glencoe, Minn., left for her home yesterday after visiting for the past week at the home of Mrs. W. A. Dash of West Duluth.

The Girls' Sewing Circle of the Elim Swedish Lutheran church was entertained this afternoon at the home of Mrs. A. O. Lund, 119 North Fifty-fourth avenue west.

Mrs. E. O. Ellsworth and son-in-law and daughter, Mr. and Mrs. Herbert Bracke of Minneapolis, are the guests this week at the home of Mr. and Mrs. Fred Kersten, 4604 Medina street.

Rev. S. A. Jamieson left this morning for Ely, where he will preach tomorrow morning. He will preach in the evening at Tower.

The regular morning and evening services will be held tomorrow at Our Savior's Norwegian Lutheran church, Fifty-seventh avenue west and Wadena street.

Mrs. A. L. Murray of 620 North Fifty-seventh avenue west is reported ill at her home.

For rent—Modern house, very desirable: also several cottages and flats for rent. W. B. Getchell, 319 Central avenue.

Mr. and Mrs. Arthur Jensen and their sons, Ernest and Lawrence, of Hendricks, Minn., left yesterday for Minneapolis, where they will visit several weeks with relatives. They were the house guests during the past week at the home of Mr. and Mrs. Edward Jensen, 314 South Fifty-first avenue west.

Watch repairing. Hurst. West Duluth.

LAST HEARING ON ORDINANCE

Proposed Housing Measure Is About Ready for the Council.

The proposed housing ordinance for Duluth is about ready to be turned over to the council.

The last hearing was held yesterday, and objections to the ordinance finally stated. Members of the Real Estate exchange and architects yesterday suggested that the percentage of a lot which may be utilized for buildings be made 65 per cent for an interior lot and 80 per cent for a corner lot, instead of 50 and 75 per cent respectively, as in the original draft of the ordinance.

The committee will consider the suggestion before having the ordinance introduced in the council. There were no other serious objections stated yesterday, and all expressed themselves as satisfied with the ordinance in other respects.

STATE HIGHWAY ENGINEER HERE

Division Engineer Acton of the state highway commission was in the city this morning conferring with County Engineer Coe concerning the St. Louis county section of the proposed Duluth-St. Vincent road. This afternoon he started to make the preliminary examination of the road and will report to the state highway commission, which will meet in St. Paul next Wednesday.

It is believed that the commission will approve the petition and assessment passed on this week by the St. Louis county commissioners, and that the road will be begun almost immediately.

OPEN BIDS FOR SEWER

Park Point Contract Will Cost the Property Owners $22,714.

Bids Also Received for the East Third Street Paving.

The board of public works opened bids yesterday for the Park Point sewer, the paving of East Third street between Fourteenth and Eighteenth avenues and a concrete storm sewer at the foot of Second avenue west.

Hugh Steele was low on the Park Point job, his price being $22,714, about $1,000 above the engineer's estimate. The proposed sewer will extend from Thirty-eighth street to the canal. The bids of three other contracts ranged from $37,000 to $39,000.

On the third street job the General Contracting company was low on bitulithic paving with $15,376.50; P. McDonnell was low on sheet asphalt with $13,522.40, and also on bituminous concrete with $12,561.40. George R. King was low on plain macadam with $12,-317.50.

A meeting of the property owners has been called by the board of public works for Monday morning at 10 o'clock, at which time the property owners will have an opportunity to express their preferences on the different paving materials.

C. R. McLean was low on the storm sewer, his bid being $507.50.

GREAT PROSPECTS IN NORTH DAKOTA

J. W. Lyder Is Cheered By Visit to the Grain Fields.

J. W. Lyder, cashier of the Northern National bank, has returned from a visit to North Dakota, cheered by personal observation of the wonderful crop prospects of the Red river valley.

Mr. Lyder attended a meeting of the Northeastern district group of the North Dakota Bankers' association at Grand Forks Thursday. He later went to Crookston, where he was the guest of A. D. Stephens, president of the Merchants' National bank and James J. Mizener, vice president of the First National bank.

Mr. Lyder took a sixty-mile automobile trip through the wheat country. He says he found the farmers and business men optimistic over the excellent crop prospects. Duluth will share largely in the crop movement, and the prosperity of the wheat country will be directly reflected here, in his opinion.

THROUGH TRAIN TO WINDY CITY

Canadian Northern Said to Be Negotiating With Northwestern Road.

General Manager MacLeod of the Canadian Northern railroad is at the present time trying to arrange running rights over one or the other of the roads connecting Duluth and Chicago, it was stated by a Duluth railroad man today.

It is stated that the Canadian Northern wants to run a through train from Winnipeg to Chicago.

The announcement that the company is ready to run trains to Duluth is expected daily. The new bridge connecting Fort Frances, Ont., and International Falls, Minn., has been completed and is now ready for traffic, and the line from Virginia to Duluth is complete.

IMPOSING TITLE.

Suit for $1,000 Insurance Money Bears a Long Label.

A suit was started in district court today, possessed of an imposing title, but the alleged grounds for it are merely that after the death of Louis Cebulc at Hibbing on March 4, 1909, his widow gave to Stephen Zgonc a power of attorney to collect for her from the Chisholm lodge of the Grand Carnolian Slovanian Catholic Union of the United States of America, $1,000 life insurance and that he never gave her the money. The suit is brought to make him disgorge.

The title of the suit is: "Edgar Prochnik, imperial royal consul of Austria-Hungary as legal representative of Franciska Cebulc, a resident of Krain, Austria, and a citizen of Austria, and Franciska Cebulc vs. Stephen Zgonc."

Notice of Permanent Closing of Stock Transfer Books of
Chemung Copper Company
By order of the Board of Directors, the stock transfer books of the Chemung Copper Company will be permanently closed at noon on Aug. 31, 1912, preparatory to the dissolution of the company and the distribution of its assets.
THOS. J. CRUMP, Secretary.

BAND CONCERT AT ODD FELLOWS' HALL.

The juvenile band from the Odd Fellows' home at Northfield, Minn., is in Duluth today. The boys arrived from the range this morning after visiting the various range lodges.

The band will give a concert this evening under the auspices of Duluth lodge, No. 28, at Odd Fellows' hall on Lake avenue. Dr. W. H. Konkler will be chairman of the meeting. Besides the selections by the band, the following program will be given:

Solo ..... Miss Mayme Poulu.
Address ..... T. W. Hugo, president of the home.
Address ..... Rev. W. R. Palmer, superintendent of the home.
Solo ..... Miss Lottie McFarlane.
Recitation ..... Miss Esther Anderson.
Address ..... John H. Norton.
Piano solo ..... Miss Gladys Byerly.
Recitation ..... Miss Dunning.
Recitation ..... Frank A. Lowry.

815 W. First Street. Zenith, 2354.
DULUTH, MINN.
Johnstad
Fall Term Opens Sept. 3

P. A. MICHAELSON DIES.

Eveleth Man, Land Agent for Oliver Mining Company, Passes Away.

Eveleth, Minn., Aug. 24.—(Special to The Herald.)—P. A. Michaelson, a prominent citizen, land agent for the Oliver Iron Mining company, died this morning after an illness of four months.

NO SAILOR.

One of the characteristics of the Cape Cod native is the habit of understatement, according to R. H. Schauffler in the Metropolitan Magazine and for an example he gives the answer of an old "accommodation" driver in Provincetown who was asked if he had ever been a sailor. "No," he said. "No, I never followed the sea none to speak of. Oh, when I was young I done some fishin'; I went on a few whalin' voyages—perhaps a matter o' eighteen year in all; but I wouldn't say I'd ever done much fishin.'"

Storekeeping consists of buying and selling. And you cannot buy goods you do not know about, nor can you sell unless others khow what you have to sell.

FARMER AS ATTORNEY

Holds His Own In Court Against Four Lawyers.

Succeeds In Getting Action On Mahtowa-Duluth Road Plans.

C. J. M. Bratberg of Mahtowa, 33 miles from Duluth, and situated in Carlton county, was in district court today representing himself and other petitioners to have a road built from Mahtowa to Duluth. He is not an attorney but he had the four attorneys who appeared on the other side sparring for wind most of the time, and won his point—to have commissioners appointed to arrange the road affairs.

Mr. Bratberg is a farmer, and his chief distinction aside from that acquired today, is that yesterday he filed for congres on the Socialist ticket.

The case mentioned was before Judge Dibell in special term of district court. Mr. Bratberg and the required number of signers to the petition he presented want a road from Mahtowa across the St. Louis river at Fond du Lac, so that they may have a direct road to New Duluth. Mr. Bratberg went through the court proceedure, presenting the proper papers at the proper time and making the necessary motions; also making pertinent suggestions to which Judge Dibell gave attentive ear. Opposed to him was H. S. Lord, as attorney for several objectors, J. E. Diesen county attorney of Carlton county, S. E. Adams, special attorney for St. Louis county, and H. A. Carmichael, city attorney of Duluth. The last two named were not so much opposed as the others, and in fact knew nothing about the proceedings until they came up in court. The chief objection was to the route.

Mr. Bratberg cut a peculiar figurre. He is a typical farmer in appearance, appearing in court in his working clothes, his hair and beard unkempt. While his speech is broken, his utterances are straight to the point and no circumlocution is employed.

Judge Dibell appointed as commissioners for the road, George H. Claypool of Duluth, Charles Munter of Black Hoof and T. M. Ferguson of Wrenshall.

LAST WEEK OF EXCURSIONS

Only One More Opportunity to Enjoy Herald Outings.

Next week will be the last week of The Herald excursion season.

It will be the last chance for the children to enjoy an outing before school opens; the last chance for Duluthians to see some of the beauties of the lake and river; the last chance to entertain summer visitors on an ideal boat ride at a very low cost. Duluthians may have grown accustomed to the beauties of the river trip or the ride on the lake, but visitors from inland cities find these trips a rare treat. The price charged for these trips covers the cost of them, the object being to provide an inexpensive outing for Duluthians and their guests.

The last trip to Fond du Lac will be made Monday; the last trip to Two Harbors, Tuesday; and the last trip along the south shore, Wednesday. Monday the steamer Columbia will leave the dock at Fifth avenue west at 9 a. m., returning at 6:15 p. m. Tuesday afternoon, the steamer America will leave Booth's dock at 4 o'clock, returning at 9 p. m. Wednesday morning the steamer Plowboy will leave dock at the foot of Fifth avenue west at 9:30, returning at 7:30 p. m.

7 Days More

And M. B. Abramson's twenty-two years of Retail Furniture Business in West Duluth is gone. We vacate our store Aug. 30, and then en route for the West. What a golden opportunity for the people of Duluth, West Duluth, Proctor and surrounding vicinity. Seven days more of selling furniture at less than manufacturer's cost, and we close our doors.

WHAT WE STILL HAVE ON HAND:

2 dozen Iron Beds, 2 Chiffoniers, 6 Dressers, pretty patterns; 4 Extension Tables, 10 Center Tables, Buffets of all descriptions, Chairs and Rockers, plenty of these to choose from. Selling to the public our Springs and Mattresses at unheard of prices; also have 1 Steel Range, 8 Heaters and 1 Sewing Machine.

Don't Wait—Come Early. First Come First Served.

M. B. Abramson
310 CENTRAL AVENUE, WEST DULUTH.

SICK MEN
WE ADD YEARS AND HAPPINESS TO YOUR LIFE

Health is your birthright—weakness and disease a penalty for some broken law of Nature. Are you on the down grade? Have you digressed from Nature's immutable law, and are you paying the penalty? Only live fish swim up stream. It is humiliating to know that you are not as vigorous as you should be. Perhaps your lowered vitality, shattered nerves and exhausted energies tell the whole story and portray more forcibly than words that you are mentally and physically unfit. Perhaps you may ask of what use is a weakened, debilitated, diseased man to the world, to his friends or to himself? What pleasure does he get out of life or does he give to others?

Is there any reason why you should plod from day to day menaced with chronic, lingering, wasting diseases and weaknesses — ailments that drag you down and deprive you of a useful life of happiness and prosperity? Diseases and weaknesses do not remain at a standstill, but are either receding or advancing. They improve under proper treatment, but through neglect or improper treatment become rapidly, as a rule, more chronic and critical in their tendencies. We are specialists of recognized ability in the treatment of such ailments. Tell us how you suffer and we will tell you frankly whether or not your case is a curable one by our methods. We have made a special study of diseases and weaknesses peculiar to men and mastered them. We do not claim to perform miracles, but if we pronounce your case a curable one by our methods, you may rest assured that we know just what is required to do the work, and do it in a thorough and substantial manner. We are not obliged to resort to experiments. Why not commence treatment at once and avoid suffering, anxiety, and humiliation? Let us place at your command every available means within our power to restore you to a healthful condition within the briefest possible period, and at the least expense.

SICK WOMEN
OUR CURE WILL GIVE YOU HEALTH AND BEAUTY

Is there any reason for your staying sick while help is so near? You have read the testimonials of hundreds we have cured, and if you will give us the chance to clean out your system of the poison, **we give you our guarantee that we can give back your health.**

Have others failed to make you well? Electro Medical Treatments are as much superior to the old methods as the modern electric light is to the candle light of yore.

Sarah Bernhardt, 70 years of age, stays young by keeping good health. If there is some poison in your system, it will have an effect on all the organs of your body. They will get out of function, your skin will look sallow, your complexion will fade, and you lose the charm of life nature has endowed you with.

What we have done for others we can do for you. Our methods are no ordinary methods. If you have taken gallons of medicines and received the most vigorous massage of the Chiropractic and the Osteopath and you still remained in bad health, we invite you to try Electro Medical treatments, it will make a new woman out of you.

CURED 500 SICK
ELECTRO MEDICAL DOCTORS' NEW METHODS HEAL MANY DISEASES.

We have been in Duluth only a short while, the first of January, 1912, we opened our office and predicted that by the end of the year 1912 we will have 1,000 people cured. We have had 700 sick men and women under treatment, some of whom had the most rare diseases. Up to the end of this week we have successfully cured 500, and we are confident that by the end of the year we will have cured 1,000 people

ALL DEEP SEATED-TROUBLES EXAMINED WITH X-RAYS

We make no mistakes as we have the finest and most costly scientific instruments and electrical machinery for which our corporation spent the sum of $10,000. We are no traveling doctors, but are permanently located in the city of Duluth. We have secured the services of one of the most famous doctors of this country, who is a graduate of the University of Vienna and St. Petersburg, Russia. Electro Medical methods have proven to cure almost any form of Chronic Disease, like Rheumatism in all its forms of acute and chronic stages, Lumbago, Arthritis Deformans, Sciatica and all joint troubles, Gastric Troubles, like Stomach Diseases; Ulcerations, Bowel Troubles, Constipation and Indigestion, which are often quickly cured; Piles, Diarrhoea, Cancers, Tumors, Prostatic Troubles, Stricture, Vital Weakness of men and women, all Female Troubles and those peculiar to men; Catarrh, Asthma, Rupture and Early Consumption are all cured quicker than by ordinary methods.

We realize in our fight for a better and more natural treatment in chronic diseases that we have to reckon with the opposition of other advertising doctors, as well as with the knocking of the ethical physicians with whose work we do not interfere. We strive to cure what others failed to do.

Office Hours are from 9 to 12, 1 to 5, 6 to 8; Sundays, 10 to 1.

ELECTRO MEDICAL DOCTORS, Inc. 26 WEST SUPERIOR ST. Next to Gidding's Duluth, Minn

GLEANED ALONG THE POLICE RUN

Lillian Clark, who says that she is 17 years old and married, but has been deserted by her husband, was given shelter in the police station over night.

The case is an excellent illustration of the needs of the municipal lodging house for women urged by the board of public welfare. Many others are recorded at the police station.

The woman was homeless, friendless and penniless. She explained that she did not have a place in which to spend the night, knowing no one to whom she could appeal. She told her story to an officer, and she was taken to the only place of which he knew, the headquarters station. There the men in charge made her as comfortable as possible, providing her with a mattress in the woman's department and furnishing her with blankets. She was undisturbed, as fortunately no women were arrested during the night. Had a drunken woman been brought in, raving and cursing, as is too often the case, the plight of the deserted young bride would have been sad. The cramped quarters at headquarters do not allow of accommodations which the officers would often like to supply.

The young woman said she had secured a position during the day and that it would be open for her this morning. She left early, and unless further misfortune overtakes her, it is unlikely that the officers will hear of her again.

* * *

Assault cases of the clothes line, backyard variety featured the sessions of the police court yesterday, three of them being up before Judge Cutting.

Sam Lent was arraigned on a charge of having struck Lempi Johnson, the small daughter of Henry Johnson of West Fourth street. It appears that the two men are neighbors and that the feeling between the two families has not been friendly. Their children were playing together when they began to quarrel. It is alleged that Lempi hurt Lent's boy sufficiently to cause him to set up a howl. Whereupon Lent is alleged to have taken a hand. Lent denies that he laid a hand on the girl, asserting that she hurt herself in falling to the ground. His trial was set for Tuesday morning.

Sophie Cjevich was arrested on complaint of Anna Szubartowicz. She pleaded not guilty and their differences will be aired next Friday afternoon. The two women live next door to each other at New Duluth.

Mrs. Mila Basta had Vincenzo Vigna arrested on the allegation that he slapped her across the mouth. She asserts that Vigna vented his anger upon her for not settling her grocery bill in full. She says that she paid him $40 on an account of $48 and did not have the cash to wipe out the difference. Vigna denies that he hit her and will be heard Tuesday morning.

* * *

Ollie Lowry, arrested yesterday morning on a charge of being drunk and disorderly, pleaded guilty in police court yesterday afternoon and was fined $15 and costs with the alternative of fifteen days in the county jail. He admitted breaking a glass in the door of a St. Croix avenue resort but denied that he had struck a woman inmate.

* * *

A farmer reported at the police station this morning that a wheel of his buggy had been smashed by a passing automobile as he was driving into the city on the Pike Lake road this morning. He asserts that the machine did not stop. He gave the police the number of the machine.

* * *

Alderman Frank Jordan, who was injured in the accident of last Sunday night when his buggy was struck by the police auto, is able to be about again. He was downtown for a time today. He says that he is still sore from the bruises he sustained but is fortunate in that his injuries were not more serious.

* * *

Louis Rosenberg, arrested on a charge of obtaining money and watches by misrepresentation in three instances, pleaded guilty to one of the charges against him when arraigned in police court this morning. It is claimed that he put off cheap watches stamped with a 25-year guarantee for the watches and $5 to $10 of the good cash of Edward and Oscar Nixtorf and Louis Graff. Rosenberg offered to return the watches and money paid him by the men and the matter was taken under advisement.

CITY BRIEFS

On Auto Tour.

Mr. and Mrs. Harry Merritt and Mr. and Mrs. Ruben Johnson left today for a two weeks' automobile trip through the southern part of the state. They expect to attend the state fair on "Duluth Day." The party will return to the city about Sept. 8.

Gidding Buyers Return.

R. G. Henderson and Miss Octavia Forgette returned yesterday from an extended buying trip to the Eastern markets.

Northland Printery.

Good printing. Call Zenith 494.

Schools Open Sept. 9.

The thirty-three schools in the unorganized school districts of St. Louis county will begin their fall terms on Sept. 9. The number includes seven that were not in existence last year, the new buildings, with the exception of two, being ready for occupancy. Two more buildings will likely be constructed during the fall months. The new buildings cost about $1,700 each. The district, which covers 240 square miles, had only one school four years ago.

Sterling Quality Printing.

Thwing-Stewart Co. Both 'phones, 114.

Company Changes Name.

Amended articles of incorporation were filed with the register of deeds today in which the name of the Colquhoun Hardware company was changed to read "Kootenai Hardware company."

Herald Excursions Next Week.

Monday will be the last of The Herald excursions to Fond du Lac. Tuesday afternoon the last to Two Harbors. Wednesday will be the last to Port Wing. A good many people have signified their intentions of enjoying the final rides.

Looking For Sightseers.

Chief Troyer received a long distance telephone message from Mora, Minn., this noon asking to locate Mr. and Mrs. Z. H. Cole, who are said to be sightseeing in Duluth. The call was sent by Guy Cole of Mora. He is anxious to inform his brother of the death of their uncle, H. B. Lucas, at Des Moines, Iowa. Mr. Cole is briefly described as being a large man about 6 feet tall, 50 years of age and wearing chin whiskers.

$10 For You

If you find Brockelhurst's ad in today's Herald.

Good Templar Convention.

A special convention representing the Scandinavian Good Templars of the First district of the state, comprising eight counties in Northeastern Minnesota, will be held tomorrow morning at Cloquet, opening at 9 o'clock. It is believed that about fifty delegates will be present, representing a total district membership of about 1,500. The convention is mainly for the purpose of discussing certain problems of finance.

Forgy Is Elected.

Sud R. Forgy was elected noble grand of Duluth Lodge of Odd Fellows, No. 28, at their meeting of last night.

TOO LATE TO CLASSIFY

One Cent a Word Each Insertion. No Advertisement Less Than 15 Cents

FOR SALE—GASOLINE BOAT, REDWING, $1,200 cash if taken at once. Call at 529 West Michigan street.

WANTED — GIRL FOR GENERAL housework; family of two. 524 East Third street.

Hair, Moles, Warts removed forever. Miss Kelly, 131 West Superior street.

MARRIAGE LICENSES.

Edward Norsted to Annie Sodergren.

John A. Welstrom to Anna H. Edling.

Oscar S. Hansen to Jennie E. Melstrom.

Robert Krueger to Minnie Caroline Braedeson.

SOLID GOLD WEDDING AND ENGAGEMENT rings made and mounted to order at Henricksen's.

Deaths and Funerals

MONUMENTS—We have our own quarries and factory. Let a Duluth concern do your work. Hundreds in stock. P. N. Peterson Granite Co., 230 E. Sup. St.

MONUMENTS to order, direct from quarry, no agents; you save 25 pct. Chas. Benson, 2301 W. 2d St. Lin. 334.

CARD OF THANKS.

WE WISH TO THANK OUR MANY kind friends and neighbors for their kindness shown us during the illness and death of our beloved mother and sister, also for beautiful floral offerings.

MISS IDA ORTEGREN,
MR. AND MRS. GEORGE NORDGREN.

FALL TERM

Will begin at the Duluth Business University for day and night school on Tuesday, Sept. 3. College office open in the meantime on all week days from 9 a. m. to 8 p. m. Applicants requested to call to make final arrangements. Location, 118-120 Fourth avenue west, Christie building.

PERSONAL

Arnold Joerns of Chicago is in Duluth spending Sunday with his father, W. G. Joerns.

A. O. Sisson of Eveleth is registered at the McKay.

L. L. Stelzleo of Eveleth is at the McKay.

Mrs. Jennie Erickson of Hibbing is a guest of the McKay.

M. Meltzon of Coleraine is at the McKay.

Mrs. Anna Knutson of Ely is in Duluth today.

J. R. Taylor of Hibbing is registered at the St. Louis today.

Frank Jurkovrich of Chisholm is at the St. Louis.

Joseph Flower of Hibbing is at the Holland.

P. Spina of Chisholm is at the St. Louis.

O. E. Erickson of Chisholm is at the Holland.

B. Driscoll of Virginia is at the Lenox.

Mary Swanson of Gilbert is at the Lenox.

Peter Johnson of Coleraine is at the Lenox.

Mrs. William Schupp and Miss Schupp will leave on the Huronic tonight to join Mr. Schupp for a week's fishing trip on the Nipigon.

FOR RENT REX HOTEL

615 West Superior St.
28 Rooms.
Apply to L. A. GUNDERSON,
117 West First St.

GORDON MEN LEAD IN PROGRESSIVE COMMITTEE.

St. Paul, Minn., Aug. 24.—(Special to The Herald.)—Hugh T. Halbert of St. Paul was named today chairman of the Progressive state central committee by J. F. Jacobson, chairman of the Progressive state convention. In some respects the committee of fifty was a distinct surprise to the Progressives, as it contains Gordon's managers, James A. Martins of St. Paul and Cleon T. Knapp of Chisholm and other close supporters of Mr. Gordon.

This has given rise to the rumor that Mr. Gordon may withdraw from the gubernatorial race as a Republican next week, and if Governor Eberhart lands the nomination at the primaries, become the Bull Moose candidate for governor.

An analysis of the committee shows clearly that Gordon men predominate.

MUST PAY ITS SHARE

Traction Company Will Be Forced to Stand Paving Expense.

Judge Cant's Decision Is Important to Property Owners.

The main point of Judge Cant's decision in district court yesterday rendering the assessment for the paving of East Fourth street void as against the Duluth Street Railway company is that the street railway company is liable for the paving of any amount of roadway rendered necessary by reason of the rails being in the street—but not by assessment. Civil action may be instituted however, the main question in a civil action will be what amount of evtra paving is necessary. The court says "ten feet or more."

This decision affects not only the matter of paving East Fourth street but all public highways where the street railway operates. The amount involved in the assessment knocked out was $3,222 on the basis that sixteen extra feet were necessary for a distance of four blocks in this particular instance.

The city will now begin suit against the company, unless the matter is settled out of court, and it will be necessary to decide the question of extra space. Should the city's contention as to space stand, the $3,222, or about one-third of the total cost of the four blocks paved will be charged to the street railway company, but should the court's minimum stand, it will amount to about one-fourth.

HOME FOR HOMELESS

Women and Girls Will Find Shelter in Washington School.

A municipal lodging house for women will be located in the old Washington school building, at the corner of First avenue east and Third street.

The lodging house, which will be under the direction of the board of public welfare, will be for women and girls who are out of work and are unable to pay for a night's lodging.

It is not intended for immoral or criminally disposed women, but for unfortunates who do not come into contact with the law. The board of education has decided to turn the building over to the board of welfare for that purpose.

The board has petitioned for $4,000 for the equipment and maintenance of the home for the first year. About $1,500 will be required to fit out the building so that twenty lodgers may be cared for, and the remainder of the fund will be used for maintenance.

At present the woman or girl who is in the city without work and without friends has no place in which she may find a night's lodging. There are many such, and some of them have had unpleasant experiences. The board of welfare intends to care for them in such manner that great help will be extended without stigma being attached.

BROTBERG OUT FOR CONGRESS

Carlton Man Files From Eighth on Public Ownership Ticket.

St. Paul, Minn., Aug. 24.—(Special to The Herald.)—Carl J. M. Brotberg of Carlton county filed with the secretary of state today for congressman from the Eighth district, on the Public Ownership ticket. Frank W. Lyon of Little Falls filed for representative from the Forty-eighth district, class 2.

F. T. Persinger of Cloquet sent the secretary of state a check for $20 as filing fee for representative from the Fifty-second district on the Republican ticket. As the fee is only $10 and as Mr. Persinger did not select a class in which to run, the papers were returned to him. In a letter to Julius A. Schmahl, secretary of state, Mr. Persinger said he did not want to make the race against Charles Warner of Aitkin, but desired to run in another class. Because this statement was not deemed sufficiently explicit, the papers were sent back.

OBITUARY

Alexis Suvorin, editor and proprietor of the Novoe Vremya, died at St. Petersburg, Aug. 24, at the age of 78.

L. J. Billings, aged 73, probate judge of Oneida county, Wisconsin, and Civil war veteran, died in Rhinelander, Wis., Aug. 24, after one day's illness.

Maj. James J. Haughton, vice consul at Newport News, Va., for Britain, Norway, Netherlands and Portugal, died Aug. 24, of heart failure. He was 75 years old. He came to this country in 1864 and was one of the most widely known men in Atlantic shipping circles.

WOMEN TAKE STUMP IN NEW YORK STREET.

New York, Aug. 24.—Women of the National Progressive party had their first open air rally today in Union Square at noon. The Plaza at the north end of the square was crowded and the speakers were vigorously applauded.

Mrs. W. Grant Brown of the City Federation of Women's clubs presided. The other speakers were Miss Mary Drier and Mary Ellen Lease, who was active in the Populist movement some years ago.

London Telegraph Office Afire.

London, Aug. 24.—The General Telegraph office of London is on fire. All telegraphic business, including trans-Atlantic cablegrams is practically at a standstill.

PIKE NAMES COMMITTEES

State Officers of Federation of Precinct Clubs Are Selected.

Fay and Jaques of Duluth Are Among Those Chosen.

St. Paul, Minn., Aug. 24.—(Special to The Herald.)—F. A. Pike, president of the Minnesota branch of the Federation of Democratic Precinct Clubs of the United States, today announced the appointment of officers and of advisory and executive committees.

This organization will play a prominetn part in the national and state campaigns. Mr. Pike has endeavored to appoint representatives of the state Democracy. Among the officers selected are men who were active in both the Clark and Wilson pre-convention fight. There are also men on the committees who are close to Bryan, and others who in the past have been bitterly anti-Bryan.

The object of the federation is to take part in a permanent nation-wide movement "for unifying and strengthening the Democratic party and electing a Democratic president, thus ending the rule of predatory interests by establishing the rule of the people, whose representative will terminate the extortions of the monopolists.'

Fay and Jaques.

Mr. Pike's appointments follow: Vice president, Guy A. Thomas, Minneapolis; treasurer, Byron J. Mosier, Stillwater; advisory committee, T. J. Meighen, Preston; T. J. Knox, Jackson; H. H. Bonniwell, Hutchinson; Otto Bremer, St. Paul; Z. H. Austin, Minneapolis; J. R. Bennett, Jr., St. Cloud; D. H. Evans, Tracy; M. L. Fay, Duluth, and Harry Wheelock, Fergus Falls; executive committee, H. L. Buck, Winona; W. L. Comstock, Mankato; E. J. Lynch, St. Paul; Harry S. Swenson, Minneapolis; L. M. Davis, Long Prairie; T. H. Maguire, Morris; Alfred Jaques, Duluth, and Martin O'Brien, Crookston.

Senator Owen, Oklahoma, is national president of the federation and Senator Chamberlain of Oregon, national vice president.

BUYERS ARE EARLY BIRDS

Women at Public Market Before Farmers Get There.

The farmers did a rushing business at the public market this morning.

A crowd of women was on hand before the farmers arrived, and as soon as the men had taken their places, a rush began. The women were buyers, and the eight or ten farmers who brought in their produce found a ready sale.

The market is attracting more attention from consumers this year than ever before. Every market day many women visit the Armory and buy their produce. The goods are fresh, home-grown, and the prices are reasonable, so that women who visit the market have an advantage over those who fail to get their produce by direct purchase from the growers.

The stalls for the stabling of horses on the lots opposite the Armory will be erected early in the coming week. It is expected that they will be ready for the farmers Wednesday, which is the next market day. The stalls will be a great convenience to the farmers, for the problem of stabling their horses has been a pressing one.

FARGO PUBLISHER HELD.

M. N. Hatcher Must Answer to Federal Grand Jury.

Fargo, N. D., Aug. 24.—(Special to The Herald.)—M. N. Hatcher, president and manager of the Fargo Courier-News, was held by United States Commissioner Montgomery to the United States grand jury. He is charged with the fraudulent use of the mails in connection with a recent newspaper contest.

The case against A. M. Baker, vice president of the concern, was dismissed to be taken up before the grand jury later. Contest Manager Ashley, who was arrested in Ohio, waived examination and will appear later before the grand jury.

LAUNCH SHIP TO BE DRIVEN BY ELECTRICITY.

Vallejo, Cal., Aug. 24.—The United States fuel ship Jupiter, the first electrically driven sea-going vessel ever built and the largest ship of any description ever laid down in the Pacific coast, was launched today at the Mare Island navy yard.

RULES FOR PRUNING TREES.

Arbor Day Annual: Pruning is almost prehistoric in origin and is popularly supposed to be the kindergarten operation in fruit growing, yet as often practiced it is a hit and miss cutting, sawing, chopping and shearing out of shoots, twigs, branches and limbs, designated by such expressive terms as "cutting back," "heading in," "dehorning" and "thinning out the wood."

There must always be a difference in the details of pruning, but there are a few general facts and principles which every one who prunes should have well by heart. These, briefly stated, are as follows: (1) winter pruning increases the vigor of the plant; (2) summer pruning decreases the vigor of the plant; (3) prune weak growing varieties heavily in winter; strong growing sorts, lightly; (4) over-pruning induces the growth of suckers or watersprouts; (5) heavy pruning young trees delays fruiting; (6) all pruning must take into account the habit of growing of the tree; (7) some fruits bear on this year's wood, others on that of last year, and still others on older growths; pruning must take the age of bearing wood into account.

A man can care for trees better if he makes a sharp distinction between pruning and training trees. The operations of pruning have to do with the modification of the vigor and fruitfulness of the plants, but training, properly speaking, aims to keep the trees in manageable shape. Training as to whether high headed or low headed, open centered or close centered, one storied or two storied, depends largely upon the convenience or the prejudices of the owner.

The sexes are about equally represented in Norway's ten normal schools. In American schools of the same class, women outnumber the men more than 3 to 1.

WHITE HOPES AND BLACK PERILS

(By Walt Mason in Kansas City Star).

ON the Fourth day of July, in this year of grace, 1912, Hon. John Arthur Johnson demonstrated beyond peradventure that he is entitled to his proud position as heavyweight champion, at least, so far as white aspirants for the honor are concerned. Hon. James Flynn, who met Mr. Johnson in joint debate upon that fateful day, was generally recognized as the best of our white hopes, and nothing could be more futile or trifling than his performance in the ring. Few of the sports there present had any idea that he was destined to vindicate the proud Caucasian race, but the public sympathy was with him until he resorted to tactics unbecoming an officer and a gentleman. The sports are fair men, as a rule, and they hold that if a fighter is determined to box with his head he should wear a five-ounce glove on it.

The sympathy for him dwindled away before the fight had progressed through two rounds, and in its place there arose an increasing respect for Johnson, who fought in a refined and scholarly manner, observing the rules laid down by Hoyle. And now that the smoke of battle has cleared away, and we can view the late uprising without passion or prejudice, it is only fair to say that Johnson is one of the fairest and most decent men ever known in the prize ring, and his complexion is all that prevents him from being the most popular pugilist of his time. He has many charms and graces of manner, he is tirelessly good natured, he appreciates favors, he is generous, and he is loyal to his friends.

Smiled His Statewide Smile.

While Flynn was training he talked a great deal, and he never wearied of telling of the dire things he was going to do to the champion. He referred to Johnson in contemptuous terms and called him by insulting names. These tales were carried to Johnson, and he merely smiled a statewide smile and remarked: "I certainly do feel sorry for Mr. Flynn!" When Johnson was a young man, dreaming dreams of future eminence in his learned profession, he was employed as a porter in a Texas saloon. He seldom owned as much as a quarter, and there were times when he had nothing to eat. A few Texans who believed in his pugilistic ability befriended him in one way or another. After the imbroglio at Reno, when Johnson, for the first time in his life, had plenty of real money in his possession, one of his first acts was to send money to those Texans, then reduced to penury by the exigencies of the sporting life. A dozen such anecdotes might be related, all tending to show that John Arthur has a good heart in him. As a final tribute to his sterling worth it may be noted that after winning his fights he behaves himself modestly and makes no effort to stain the contingent red.

Flynn was helpless in his hands; and when it is remembered that Flynn was the most promising of the white hopes, one can realize how many weary kilometers from the championship those hopes are. Palzer, Morris, McCarthy, Stewart, Kennedy and the rest of them are zealous young men, patriotically anxious to restore the laurels to their race, but they are manufactured fighters. Since the catastrophe at Reno two years ago any young man who is built like a cathedral, and who announces an ambition to whip Johnson, is sure of a respectful hearing from the sports, who take the black ascendancy too seriously. And so we have a galaxy of corn huskers and engineers and architects painfully endeavoring to fit themselves for the supreme achievement. They look good, being large and beefy, until some real test comes, and then they are no longer hopes. Kauffman seemed promising. He had a good record, he was large and muscular, had boxed with Johnson and knew the game. But he was a light that failed when he encountered Flynn. That rude young man expunged him from the list with ease. Morris also had many admirers. He was inspired by an exalted patriotism when he stepped down from the locomotive in Oklahoma, upon hearing of the defeat of Jeffries, saying that he would not return to it until he had whipped Johnson.

Fighters Born, Not Made.

He had in his bosom the spirit of Christopher Columbus, William Tell and half a dozen other heroes. He was gigantic in form and believed that he had a solemn mission. He heard mystic voices, like Joan of Arc, and the voices told him that he was destined to wipe away such blots as might be upon the escutcheon of the white race. For a time it seemed that the mystic voices had given him a straight tip, for he severely punished Marvin Hart and Mike Schreck and sundry other relics of a prehistoric time. The people were so eager to have a real hope that they greeted these tawdry victories as though they were genuine triumphs, and the Oklahoma engineer was taken at his own valuation. Then, in an evil hour, he consented to meet that giant killer, Flynn, and he was cut off and that without remedy. Since that fateful occasion he has been hanging around the fringes of pugdom, trying to convince the innocent bystanders that he is still a hope—though a deferred one, making the heart sick—but the sports have turned from him to other manufactured hopes.

Great fighters, like great poets, are born, not made, and none of the galaxy of young white heavy weights looks promising. Somewhere in the country there may be a young farmer or bricklayer possessing the spark of genius, in which case he will make his debut in the time honored way, rising to the stars through difficulties, as it were, and not breaking into the ring as a result of an impulse, or because he is so heavy that he strains the village hay scales.

A Title Suddenly Exchanged.

The last of the great white fighters departed from the stage when James J. Jeffries retired to his alfalfa farm after the catastrophe at Reno, to brood over things that might have been. That Reno affair was the supreme tragedy of pugilism, and there are thousands who can't refer to it without indulging in tears, idle tears. The heavyweight championship title, after the retirement of Jeffries from the ring some time previously, had been kicked around like the Missouri houn' dawg. Jeffries handed it to Marvin Hart as a thing of little value and Hart surrendered it to Tommy Burns, a fighter whom nature intended for a grocer. That title, which had been a mere bauble for some time, was greatly coveted by John Arthur Johnson. All the days of the years of his pilgrimage he had yearned for it with a great yearning. He pursued Tommy diligently, until that gentleman reluctantly consented to meet the black. They met, and Mr. Burns was extinguished. It was surprising how valuable that title became, when once it was in the possession of Johnson. It suddenly became a priceless thing, embodying the honor of the race. It was the crown jewel of the sporting world, and unless it was restored at once, freedom would cease to unfurl her standard to the air on her mountain height.

There arose a clamorous call for James J. Jeffries. When the ancient Romans got into a hole they went after Cincinnatus, and he left his plow handles and straightened things out for them. So the modern Americans, in the hour of their stress and travail, called upon Jeffries. This great and good man, who had hoped to spend his declining years under his vine and fig tree, contemplating the swing of the Pleiades, responded nobly, like Strong Herminus, or Spurius Lartius, when Horatius asked for volunteers to keep the bridge with him. Forsaking his cabbage patch, like a new Diocletian, Jeffries went into training.

The Funny Training of Mr. Jeffries.

Looking back, now that time has subdued our grief and healed the worst of our wounds, the training of Jeffries seems the most humorous thing in the annals of pugilism. He was surrounded by word painters and epic writers, representing syndicates and magazines, and they called him names he couldn't understand. They referred to him as an abyssmal brute, a paleozoic pachyderm, a primordial whatyoumaycallit, and other pet names of the kind. Jeffries never was happy in repartee, and this sort of thing got on his nerves and interfered with his training. Moreover, all the photographers in the world were there and the click, click of the cameras irritated him beyond measure. His training was carefully planned out, and was intended to produce the ideally fit man. James J. Corbett looked after the technical side and Joe Choynski after the psychological side. Choynski should have been a poet or a composer of sonatas and nocturnes, but his mischievous destiny made him a fighter. He was going to train Jeffries to the strains of uplifting music. Jeffries soon was tired of all these theories and theorists, and became unmanageable. He refused to follow any rules, but spent his time hunting and fishing, and there was despair in his camp. He never was celebrated for his sunny disposition. He never had an impulse to write optimistic poetry, urging people to dance and sing. Exasperated by the word painters, photographers and trainers, he became more disagreeable than the proverbial bear with a sore head.

A State of Mind Whipped Jeffries.

Back of all this, however, was the sense of responsibility that preyed upon his spirits and destroyed his rest and undermined his strength. As time went by and Jeffries realized how absolutely the sports were depending upon him to "vindicate the race," the burden developed into an Old Man of the Sea. He felt much as a man might feel upon whom devolved the work of saving a bank, in which were deposited the savings of the countryside. It was a state of mind that whipped Jeffries.

When he appeared in the ring on that fateful day, many a man must have groaned in his heart. He looked 100 years old. His bald head accentuated his venerable appearance. His face was gray and haggard, there was none of the old lust of battle, none of the Berserk fury in his eyes. He looked a sacrifice, and a sacrifice he was. At the opening of the battle Johnson grasped his wrist and twisted his arm around behind him, a thing no man could have done in his better days. Connoisseurs who noticed that incident realized that it was merely the shell of Jeffries that was fighting. After a poor, spiritless fight, Johnson was declared the winner and pugdom shrieked when James J. Jeffries fell.

Johnson's Wonderful Luck.

Johnson's title to the championship was confirmed, and the indications are that he will hold it many years, unless one of his own race wrests it from him. There is no white man in sight who has the necessary skill and address. He may hold it as long as John L. Sullivan held it, and for a similar reason. Nowadays some of the sporting writers are saying that Johnson is the greatest fighter that ever lived; they used to say the same thing of Sullivan. They were wrong then, as they are now. Johnson never has defeated a good man in first class condition. He has had wonderful luck. He whipped the ghost of Jeffries and that was his greatest achievement. The fact that he didn't finish Flynn inside of nine rounds, when he had him at his mercy, argues that he lacks a good punch. He hits quick, sharp, lacerating blows, and makes an antagonist look like a slaughter house product, but he carries no extinguisher. Had he been able to knock Flynn out, it is reasonable to suppose that he'd have done it, for Mr. Flynn annoyed him greatly throughout the fight. Savants and thinkers believe that Johnson wouldn't have lasted long had he been pitted against Fitzsimmons when that phenomenon was at his best. Fitzsimmons was as quick as Johnson, and he hit like a triphammer.

John L. Sullivan, the most adulated of all pugilists, the champion of champions, the invincible, had Johnson's luck. In all the years of his championship he never met a good man. He held the title because he lived in an era of fourth raters. For ten years there was no heavyweight in this country or Britain worthy the grand old name of fighter.

Sullivan Had a Punch in His Scowl.

Sullivan's first important fight was with Paddy Ryan about thirty years ago. They were bruisers of the old school. They knew nothing of science, there was nothing subtle in their workmanship. They pounded each other like a couple of blacksmiths hammering iron. Sullivan had the best wind and the most beef, and won. From that day until the balmy evening in New Orleans when he surrendered the title to Corbett, Sullivan never learned anything, never developed anything. He was a natural fighter after the cave man style. He was fierce and fearless, and his scowl won several of his fights. Had he received a good whipping in his younger days, he might have learned a few things, but, as history was written, he didn't need any knowledge, for he had the luck of meeting men of his own kind. It is true that Mitchell was a scientific fighter—when he fought—but sprinting was his favorite exercise. He and Sullivan met in France. Mitchell romped around the ring, and panting John toiled after him in vain. Even the French were disgusted with that fight.

Sullivan and Kilrain Fought Three Weeks.

It must be a great humiliation to Honest John in his old age to reflect that he spent the best part of his life trying to whip Jake Kilrin and failed. The fact that he couldn't obliterate this Kilrain person is the best measure of his ability as a fighter. Kilrain was a newspaper champion, dug from obscurity by people who had a prejudice against John L. He was slow, awkward and muscle-bound; his feet didn't track right, and he always was in danger of falling over himself. After much elocution and writing of essays, he and Sullivan met one hot day in 1887. They fought outdoors with bare knuckles, and one of them should have been carried away on a door inside of half an hour. They slugged, and wrestled, and walloped, and played leap frog, and neither could get up steam enough to put the other out of his misery. When they had fought for three weeks or so, and had trampled down most of the herbage south of Mason and Dixon's line, Kilrain found himself too exhausted to get up, and said that "nature could endure no more." Nature wasn't suffering, but the fight was ended, and it was considered a great triumph for the champion of champions, the invincible, etc.

Sullivan was not only ignorant of all ring science, but he had a profound contempt for it. "Lay on, MacDuff" was his all-sufficient ring theory. When he was matched with that young and tender stripling, Jim Corbett, he refused to train for the event. He would knock a hole through the youth, and thus rebuke all these new fangled ideas. When they entered the ring Corbett seemed ridiculous, he was so white, so effeminate, by contrast with the burly Sullivan. The crowd felt sorry for him, and the band played "Where Is My Wandering Boy Tonight?" But when the fighting began, Sullivan was as helpless as was Flynn in the presence of Johnson. It was a traction engine battling with a streak of lightning, and the lightning won. The huge bulk of the champion of champions fell, and great was the fall thereof. But he was majestic in defeat. Staggering to his feet, he faced the audience and said: "If I had to be whipped, I'm glad to be whipped by an American." The fact that he didn't have his sheet music with him was all that prevented him from singing a few stanzas of "The Star Spangled Banner."

An Era of Art in Fighting.

There and then began the greatest pugilistic era the world has ever seen. In those doys there were giants in the land. Such men as Corbett, Fitzsimmons and Jeffries lend luster to their much abused profession. Unlike the old-fashioned wallopers of the Sullivan type, they studied their business. They believed in art for art's sake. Corbett was a poem in action, a poem in swinging meter, while Fitzsimmons was a poem in blank verse. He lacked the grace of Corbett, but he had the punch, which was more vital. He invented and developed new blows and used them with profound effect. Jeffries began with no other asset than brute strength but he burned the midnight oil and studied the old masters, and developed a defense that baffled the most adroit of his adversaries.

There is no fighter now in the public view who deserves to be ranked with these three. It would be expecting too much to look for an endless supply of such men. They come in groups, just as the great poets came in the time of Shakespeare, and again in the time of Byron. Today there are no great poets and no great pugilists.

But let us not despair. The darkest hour is just before the dawn, and the deliverer may come from the back precincts of Oklahoma or Missouri any day.

DON'TS FOR BUYERS.

Women's Wear: Don't be afraid to say to any salesman just what you think, mean, or intend to do; it is unfair and unbusinesslike to be evasive and misleading. Remember salesmen are not mind readers, deserve fair play and have a right to know your intentions and receive candid and truthful answers to all proper business questions.

Don't be stereotyped and tell 95 per cent of the salesmen that "you are not interested," "buying nothing at home," "filed to the neck with merchandise," "all I need is customers," and "will surely see you in New York." Remember you disparage yourself and your ability as a buyer to openly admit your stock is too heavy, and when you plead for business it proves there must be something wrong with your goods and the methods you adopt in running your departments. Be frank and fair with all salesmen, and treat them as you would wish to be treated. It costs nothing to be always a gentleman, and brings always larger profitable returns.

Don't make yourself ridiculous by attempting to criticise change and find fault with models originated by some of the leading designers of the world, when you know you know nothing about the manufacturing end of the game at all. Remember every one you try to work this bluff on knows that all you know or care about any garment is, viz., if it costs so much, will it bring so much. You can only judge by the appearance of any garment, and if it looks to you worth the price asked for it.

Don't attempt to make yourself an arbiter of fashion, and state positively what will be good, what colors will be worn, and what won't be good, before the season opens; remember the fact that you know nothing about it, if you could prophesy correctly, a million dollars per annum would be a smal salary for you. It is the consumer at large that create the popular demand and they alone; not buyers.

Don't do business almost entirely on friendship, it only lasts as long as you buy, and hold your job, be always free to buy merchandise from whom you can do the best; remember you must show a profit every season, and when under obligations to anyone, no buyer is free to purchase turnovers and money getters, and these you need and must have, not left overs; these will surely come from your supposed friends.

Don't turn down the chance to look at any line whenever possible, a buyer must see and know what is doing in the trade or he does not know his business, and will have a dead stock; remember all lines must have some merit and cost real money to produce and present, and when you least expect it, you will find just what you want and have been looking for.

Don't keep salesmen waiting any longer than necessary when they honor you with a call; thir time is as valuable as yours, and they have even more responsibility on their shoulders than you have, and must make their time count. Remember, the highest business compliment that one can pay to the other is to prefer credit. All business is transacted on confidence in one another, and unless the salesman had faith and trust in your honesty and stability, he would not offer you his wares.

Don't wilfully misrepresent and palm off a fake order on the salesman, take up his time, make out an order, and promise to mail it in to his house, when you know you won't; this is a contemptible practice. Remember, you do the salesman an injury, and rob him of the chance to earn his living that day, as he thinks you have bought the best numbers in his line, and he leaves the town without even showing them to anyone else relying on that order of yours which never comes.

Don't encourage or accept lavish entertainment from the hands of the salesmen you buy from; remember, the average salesman cannot afford it, and you are listed in the questionable class when seen accepting too much hospitality from your "salesmen friends."

Don't overestimate your calling and ability, and put the salesman on a lower plane than yourself, but rightfully look up to and respect him; remember the salesman is your educator as he "shows" you what is and what will be, and all buyers must admit that they owe their knowledge to and learn their business from the manufacturer and salesman.

EAT RICE FOR THE COMPLEXION.

New York Herald: The woman who desires a healthy complexion should eat rice with chop sticks, or, if she cannot use chop sticks, the implement may be a fork, on which she should be careful not to balance more than two or three of the kernels at a time. In addition to the rice she should eat plain bread, plenty of butter on both rice and bread, and drink water. Not a thing else. The ordinary course of treatment will be five days in length, but it may be prolonged indefinitely without bad effects if the patient likes it. It costs only eleven cents a day.

These hints on how to acquire a healthy skin were given by Dr. L. Duncan Bulkley in a lecture to medical men at a New York hospital, Second avenue and Nineteenth street. In speaking of the rice treatment for various skin diseases he declared that the diet, consisting only of rice, bread, butter and water, has proved in many cases to be more efficacious than medicines; in fact, that medicines sometimes had failed to have any effect until the rice diet was used. He explained this by saying that rice had a smaller percentage of protein than almost any other food and gave to the bodily organs a better chance to eliminate waste in a natural manner than if highly nitrogenous foods were used.

"The secret of the successful use of rice by the Chinese and Japanese," said Dr. Bulkley, "lies in the fact that they eat it by means of chop sticks, which only bring two or three grains to the mouth at a time. The chop sticks and the teeth are kept constantly working and by this means the food is well masticated."

MR. WELLS AND MR. STRACHEY.

Los Angeles Times: H. G. Wells, the English novelist, was being discussed at the Franklin inn in Philadelphia.

"Wells is continually attacked by the Spectator, the editor said. "St. Loe Strachey, the Spectator's editor, is a narrow-minded man, and he vilifies Wells much as Clement Scott used to vilify Ibsen.

"But Wells doesn't mind. One day at the National Liberty club he threw down a copy of the Spectator containing a scurrilous attack on him, and he said:

" 'There are just two things that I always ardently wish to be sure of—the love of God and the hatred of St. Loe Strachey.' "

A French jeweler has brought out an electric alarm clock that will ring a bell or perform other services one or more times a day at a set hour every day or only on designated days.

The gifts to different benefactions in the United States in amounts of $5,000 or more aggregated last year $150,000,000. This total was never exceeded except in 1909, when the aggregate approximated $175,000,000.

STAGELAND

AT THE ORPHEUM

After being closed for three months, the Duluth Orpheum will reopen Sunday afternoon for its third season.

The Orpheum's third season is expected to surpass the two that have passed, both in the popularity of the theater and in the quality of the attractions offered. Since the close of last season there has been a big shaking up in the vaudeville world, and the result is that the Orpheum circuit is now part of one immense vaudeville circuit that embraces not only every city of importance in this country, but many foreign countries as well. Time was when the Orpheum "time" meant ten or twenty weeks of work for a vaudeville performer. Now a vaudeville act can be booked continuously on the Orpheum circuit and its associate circuits for a year or two years or three years, and never cover the same territory twice. It offers unlimited "time" to the performer, and with the certainty of steady work and assured pay, it can command the best talent offered in the vaudeville field. For that reason it is predicted by the management that the Duluth theater will have an even higher class of attractions than it had last season.

The first performance will be given Sunday afternoon, and their will be daily matinees, as there were last year. The same scale of prices will prevail, and there have been but one or two changes in the theater staff.

The headliner for the opening week will be an American farce called "The Lost Boy," presented by Edward Blondell and his company. Mr. Blondell has achieved no little notoriety for his ability to present what is known as the "Ruben" type. His present sketch has to do with the adventures of a lost country boy and the efforts of his parents and a children's aid society worker to find him. The sketch has no other purpose than to provide merriment, but it is said to do that most effectively.

The act of second importance on the bill will be presented by the Stewart Sisters and Escorts. There are three young women and three men, all singers and dancers. The act is said to be handsomely costumed, and the dances pleasing in their variety. One of their numbers, "The War of the Rose," is said to be a novel and rarely beautiful dance number. There is also a comedy pantomime dance called "A Cracker Jack Poker Game." The act is one of the well-known dancing acts of vaudeville. It was abroad last season, and returns for a tour of the Orpheum circuit.

Owen Clark, the English magician, will be on the opening bill, presenting his exhibition of magic. He is a conjurer, and claims to invent all of his own tricks. Throughout his act he keeps up a running fire of breezy comment, which is said to be as amusing as his tricks are mystifying. Mr. Clark has just completed a tour of Australia, and is now opening his Orpheum tour.

Bogert and Nelson have a comedy act which they call "A Day With a Minstrel Show." It is in two scenes. The first shows the exterior of a theater, with Mr. Bogert as the property boy and Miss Nelson as a lady impressario. The second scene is a minstrel first part, with Miss Nelson as interlocutor and Mr. Bogert as end man. The other members of the company are painted on the canvas, but if other critics are to be believed, Mr. Bogert and Miss Nelson do not need a supporting company to get their comedy "across."

Every conceivable form of unicycle, bicycle and tricycle is used by the Berg Brothers in their comedy cycle act. They are both clever trick riders, but they feature the comedy element in their act. The two brothers have just returned from an European tour after playing the principal concert halls in England and on the continent.

The other two acts on the bill will be a singing and dancing number by Lewis and Doty, a team of Eastern favorites, and the comedy turn of Lint and Wertz.

The kinodrome will again be a part of the Orpheum bills, presenting the latest motion pictures of world events. The Orpheum concert orchestra will again be under the leadership of Fred G. Bradbury, and the Orpheum art gallery will, as usual, be open to all patrons of the theater.

AT THE EMPRESS

The policy of the Empress for the coming season will be about the same as it has been the past summer, with the exception that the vaudeville acts will be more expensive, giving from three to four picked acts and acts that are refined, finished and free from anything that would offend the most fastidious.

The management will make every effort to have the Empress Duluth's most popular family theater, and the only way for it to retain the good wishes and feeling of the show-going public is to present amusement that is clean and wholesome. The opening bill, which will commence Sunday matinee, will be a good sample of the style and class of amusement that will be presented the entire season. There will be three first-class vaudeville attractions and three of the best and newest picture productions made by the best companies in the picture business, pictures that will be educational. Travel and scenic pictures, as well as the best in the dramatic and comedy line, will be shown.

The headline vaudeville attraction will be the Omega trio, a comedy act that has played for over forty weeks the past season in the best vaudeville theaters of the East. The act is entitled "Omegaisms" and is brim full of good comedy, good singing and funny situations from start to finish. The following is a notice from the Cleveland Plain Dealer two weeks ago: "Of the eight vaudeville acts that are appearing at the Empress the Omega trio were the big hit at the opening performance. The act has an abundance of good comedy, which kept the audiences at each show in roars of laughter, the artists being called repeatedly for encores."

One of the classiest acts that has been seen in vaudeville this season will be the three Oberita sisters, who will offer one of the most pretentious dancing spectacles ever seen in Duluth. It is an electrical novelty, which includes some gorgeous costumes and beautiful stage settings for the following dance numbers: "The Rainbow Dance," "Glittering Butterfly Dance," "The Ribbon Dance" and the "Great Lily Dance," which is one of the prettiest dancing numbers ever staged. The last will be the "Dance of the U. S. A." Lovers of clever acts will more than enjoy this feature attraction, as it is a top-liner for any program.

Another comedy feature on the bill will be Lew Cooper, comedian, whose reputation as a comedian is a household word in most cities of America. As a rapid-fire comedian, Cooper, it is claimed, has few equals. His stories and witty sayings are his own original ideas, and his eccentric style of telling them keeps his audience in good humor from the time he appears until the finish of his act. Cooper is also blessed with a good voice and his several song numbers will be in keeping with his excellent monologue.

The three picture features for the week will be the powerful dramatic play, "Two Battles," which is full of heart interest and struggles of a young Englishman who has departed for Africa and the battlefields of the Boer war. The story is produced on the screen in an intense manner and is one of the most interesting pictures seen in some time.

A new travel picture will be shown entitled "Here and There in Oregon.' This is a Pathe picture and one of the company's very latest subjects.

The comedy picture for the week will be "Holding the Fort," by the Edison company. This picture shows the troubles of a newly married couple who do not wish to be recognized as bride and groom, so they decide to arrive separately at the hotel and from that time on the fun is fast and furious. The hotel proprietor becomes rattled at the sudden rush of business and everything goes wrong until the finish of the picture. This is a very different comedy than the usual run and is bound to be amusing and a big hit with the audience.

Matinees are given daily from 1:30 to 4:15, and performances twice nightly, from 7:30 until 11 p. m.

AT THE LYCEUM

Rube Welch and Kitty Francis will give their final performances in Duluth in "The Show Girl" at the Lyceum tonight and tomorrow matinee and night. This splendid musical comedy at popular prices has struck the popular fancy of Duluth theater-goers and capacity houses have been the rule all week.

* * *

LeComte and Flesher, who are presenting several of Adams, Hough and Howard's successes, among them the musical fantasy, "The Prince of Tonight," coming to the Lyceum on Labor day, experience very little of the so-called distressing shortage of chorus people. The reason undoubtedly is that this firm has some times as many as three attractions on the road during the summer when most attractions are closed, and when rehearsals begin in the early fall for the new shows there are always more chorus people applying than it is possible to assign positions, for they know if they locate with this firm that they have a fair chance for working the entire year.

* * *

It is announced by the management of the Lyceum theater that "The White Slave" will very shortly be presented for one matinee and evening, Sept. 7.

* * *

"Bought and Paid For," which William A. Brady, Ltd., will offer at the Lyceum for one week in September, is one of the most anxiously anticipated engagements announced for the season. The fame of the Broadhurst comedy drama has preceded its arrival here and it will doubtless test the capacity of the theater—as it has everywhere—and especially at the Brady playhouse, New York, where is has passed its 400th performance and still continues with apparently no end in sight.

* * *

Edward M. Beck, general manager of the Sheehan English Opera company, has just returned from Europe, together with Mr. Sheehan, where the American impresario and his star have secured a number of noted singers for the company's coming tour, which is to be the most important in this famous organization's history.

ORPHEUM CIRCUIT TO BUILD FOUR THEATERS IN TEXAS.

The Orpheum circuit is to enter Texas, building and operating vaudeville theaters at Dallas, Houston, San Antonio, and Fort Worth. Martin Beck, managing director of the circuit, has gone to Chicago, where he will be joined by the Orpheum circuit's architects, Messrs. Carchoff and Rose. They will proceed direct to the Lone Star state where immediate construction of the theaters will begin.

The additional theaters in Texas will give the Orpheum circuit an unbroken Southern route to the Pacific coast. Heretofore, the circuit's Southern extremity was New Orleans and routes necessitated acts losing considerable time in travel or compelling them to proceed westward by way of Kansas City and Denver.

The new houses in Texas will be a direct link between New Orleans and Los Angeles. The new theaters, like the other thirty-seven houses on the circuit, will be called "The Orpheum" and will be the last word in modern playhouse construction.

THE THREE OBERITA SISTERS,
At the Empress Theater Next Week.

AT THE AUDITORIUM

Redecorated throughout, cleaned from floor to the highest angle of the roof, the floor space resurfaced, and with added space for the receiving skates, the big Auditorium rink will reopen Labor day afternoon.

The infatuation of roller skating has taken hold of the people of Duluth and the demand of the public to open the Auditorium has compelled the management to change their opening date from Sept. 29 to Sept. 2. There is a revival of interest in roller skating over the country, and there are reasons. From the old days when fathers and mothers used to delight in the exercises of skating at the village rink to the present day with its modern and almost palatial rinks there has been a very great change in the conduct of the sport. Patrons of the Auditorium are given the best and latest of ball bearing skates, have uniformed attendants to instruct them and to assist in every possible way. They have retiring rooms, check rooms, refreshment rooms, and in addition there is special music on different nights. The Auditorium is not the largest rink in the world, but has a floor that makes the skaters' heart leap wth joy. The brilliant illumination, clear, refreshing atmosphere and absolute freedom from dust, together with perfect management has made the Auditorium one of the best rinks in the entire country.

There will be skating every Sunday afternoon and evening following Labor day until Sept. 29 when the regular season opens. There will be some new and distinct ideas this coming year. A special feature will be the moving picture and photo plays in connection with the regular skating.

THE STEWART SISTERS AND ESCORTS,
On the Opening Bill at the Duluth Orpheum.

GOSSIP OF THE RIALTO

Marc Klaw of the firm of Klaw & Erlanger, who went to Europe the middle of June, has returned to New York. He spent most of his time in England and France.

"While in London," said Mr. Klaw, "I heard the music of 'Oh, Oh, Delphine,' the new play by McLellan and Caryll, and I think both the book and the music of these gentlemen will fully sustain the reputation they achieved in 'The Pink Lady.' By the way, that last night of 'The Pink Lady' in London was a memorable occasion. I have never seen such cordial response to the artists on the stage as was accorded by that audience, and at the finish many an Englishman joined in 'The Star Spangled Banner' as well as 'God Save the King,' with which the performance concluded. 'The Pink Lady' goes on tour in the provinces of England within two weeks. A syndicate of English capital was formed for that purpose two or three weeks ago. Klaw & Erlanger will be interested in this corporation. It will also be seen in China, India, Japan and Australia, and all through the Orient during the next twelve months. In fact, homecoming Americans will tell you that 'The Pink Lady' music is played about everywhere that you can get a band together.

"The two English companies which will be seen in 'Milestones' respectively in New York and Chicago will both play a week each in England before sailing. 'Milestones' is generally conceded to be the distinct hit of the present London season.

"There is considerable interest in the forthcoming production of 'Rebecca of Sunnybrook Farm,' which opens at the Globe theater, London, on Sept. 2, and English people who have seen it on this side of the water believe that it has a fine chance of scoring a success abroad.

"I find, on consultation with Mr. Erlanger, that the openings of our various attractions for the coming season are as follows: 'Ben Hur,' Syracuse, Oct. 7; 'The Round Up,' Terre Haute, Sept. 5; 'Kismet,' Illinois theater, Chicago, Sept. 23; 'The Pink Lady,' London company, New Amsterdam theater, New York, Aug. 26, and the other company will open in Newport, Sept. 9. Miss Charlotte Walker in 'The Trail of the Lonesome Pine,' will begin her season at McVicker's theater, Chicago, Sept. 8. Miss Elsie Ferguson will be seen in Lehar's 'Eva' at the Columbia theater, Washington, Nov. 11, for the first time.

"Henry Miller in 'The Rainbow' opens the season at the Broadway theater, Brooklyn, Sept. 2, and Robert Hilliard in 'The Argyll Case,' the Burns' detective play, in Atlantic City, Oct. 17. 'The Count of Luxembourg' will be seen for the first time in Boston on Aug. 26.

"'Oh, Oh, Delphine' opens at the Forrest theater, Philadelphia, Sept. 9. The New York company of 'Milestones' will open the Liberty theater, Sept. 17, and the Chicago company will open at the Blackstone theater, Sept. 23. Both these organizations will sail from England on Sept. 5.

"Eugene Walter's new play, 'A Plain Woman,' begins its season late in the autumn, and Laura Hope Crews in a new play by A. E. Thomas will be seen about the same time.

"'The Little Wife,' which is the reigning success of both Germany and France, will be given its American production in March.

"'The Money Burners,' by Glen MacDonough and Raymond Hubbell, will be produced in December.

"'Ben Hur' will also make a tour of the English provinces this year, and that will be managed by a corporation in which English capital is enlisted as well as 'The Pink Lady,' although it is a different company.

"I saw nothing in Paris, which as usual is full of dull revues playing American ragtime songs, and London was not as interesting as usual to me, theatrically speaking."

A partial list of the better known actors and actresses who will be under the management of the Lieblers this season includes Viola Allen, Sarah Allgood, George Arliss, Lee Baker, John Barrymore, Richard Bennett, Henry Bergman, Frederic Bond, Sydney Booth, Edmund Breese, Lawson Butt, W. T. Carleton, Constance Collier, Margaret Dale, Dorothy Donnelly, Marie Doro, Grace Elliston, Arthur Forrest, Echlin P. Gayer, Basil Gill, Albert Gran, Charles Harbury, O. P. Heggie, Violet Heming, Gertrude Hitz, William Hodge, J. M. Kerrigan, Wilton Lackaye, Elsie Leslie, Robert Loraine, Frank Losee, Madeline Louis, A. G. Poulton, Fred O'Donovan, Marie O'Neil, Lenora von Ottinger, Jose Ruben, Harold Russell, Marguerite St. John, Arthur Sinclair, Madame Simone, Ida Vernon, Charles Waldron, H. B. Warner and Arthur Wontner.

Among the plays to which these players have been assigned are "The Daughter of Heaven," "The Garden of Allah," "Oliver Twist," "Disraeli," 'Man and Superman," "Buxl," "The Herfords," "The New Sin," "General John Regan," "The Man From Home," the Irish plays by Synge, "Pomander Walk," and new plays by Justin Huntly McCarthy, Hugh Ford and Bayard Veiller.

* * *

Arnold Daly's leading woman this season when he appears under H. H. Frazee's management will be Josephine Victor. Mr. Daly's first production will be that of "The Wedding Journey," a comedy by John T. McIntyre.

Mr. Frazee has also engaged Scott Cooper for an important role in "Ready Money." His production of Eugene Walter's "Fine Feathers" at the Court theater, Chicago, has been postponed until next Monday night.

* * *

Since the opening of the new show at the Winter Garden New Wayburn has been in Chicago directing rehearsals of "The Military Girl," a musical play for which Cecil Lean has modestly supplied the book, lyrics, score and principal comedian.

The production will be made at the Ziegfeld theater by W. K. Ziegfeld. In the cast are a number of well known players, including Florence Holbrook, Henry Norman, Lillian Stanley, Nita Allen, Emile Lubers, Slio Mayfield, Sam Thompson, Hans Herbert and Harry Keesler.

* * *

By a rearrangement of plans Charles Frohman has fixed upon the Garrick theater, New York, as the place for the first performance of the Shaw-Barrie-Pinero combination of three playlets in one bill, with Sept. 16 as the probable opening date. This combined evening's bill by three of the foremost English playwrights will be produced in London and New York by separate companies simultaneously. Just as the curtain of the Duke of York's theater, London, goes down on the performance the curtain of the Garrick theater will be rung up on the New York performance. Each playlet will have a company of its own, and no actor appearing in one play will appear in another.

* * *

Another Farnum was added to the A. H. Woods string yesterday, when he arranged with Marshall Farnum, brother of Dustin and William, to head a third company in "The Littlest Rebel."

As the schedule now stands the various Farnums will open their season as follows: Dustin Farnum, McVicker's theater, Chicago, Aug. 17; William Farnum, Grand Opera House, New York, Aug. 31; Marshall Farnum, Akron, Ohio, Sept. 9.

* * *

Charles Frohman has decided to continue the engagement of the Pinero comedy, "The Amazons," throughout the entire summer season of his Duke of York's theater, London. The play will be produced in New York with a remarkable cast just after the holidays.

* * *

Two sketches from the pen of Ben Barnett will be seen in vaudeville shortly, for they have been accepted by the Pat Casey agency. One of them is entitled "The Woman Who Came Back." The other is called "The Woman That Turned." "The Woman Who Came Back" was produced at the Harlem Opera house last season with Beatrice Morgan in the principal role.

* * *

Louise Gunning has deserted light opera for vaudeville.

* * *

Last Tuesday the company was completed and the first rehearsal held for John Mason's new play, "The Attack," the newest work by Henry Bernstein, author of "The Thief." Mr. Mason's company will include Martha Hedman, the Swedish actress, new to this country; Lola Clifton, Sidney Herbert, Wilfred Draycott, Frank Hollins, Clinton Preston and others. "The Attack" will have its first performance on any stage at Buffalo, N. Y., with Mr. Mason in the part of Alexandre Merital, the French senator.

* * *

Sir Herbert Beerbohm Tree is going to pick up a few shillings this season. There was a time when Sir Herbert was the bitterest opponent of the music halls, but he looks more kindly on them now that he has an offer of $3,500 a week to do a little playlet in these lowly palaces of amusement. This time he is booked for a complete tour of the theaters of the Variety Theater Controlling company.

* * *

Cohan & Harris have completed the cast of "The Polish Wedding," which is to be the first of their new musical productions of the season. In the company are William Burress, Louis Casavant, Sidney Bracy, Jack Horwitz, John Reinhard, Lincoln Plummer, Valli Valli, Winona Winter, Louise Aichol and Mathilde Cottrelly. Rehearsals are in progress under the direction of Fred G. Latham. "The Polish Wedding" was first produced at the Thalia

AMUSEMENTS.

LYCEUM | Tonight and Sunday Matinee and Night

RUBE WELCH, KITTIE FRANCIS
—IN THE—
SHOW GIRL
30—PEOPLE—30
Nights, 10c, 20c, 30c and 50c.
Matinees, 10c and 25c.

Labor Day
SKATING
Every Sunday Afternoon and Evening Thereafter.
AUDITORIUM
Afternoon AND Evening
Prices as Usual.
Regular Season Opens Sunday Afternoon, Sept. 29th
Two Sessions Daily.

NEW Orpheum THEATER INTERNATIONAL VAUDEVILLE
BOTH PHONES 2418. Second Avenue East and Superior St.
THIS THEATER IS A PART OF THE GREAT ORPHEUM CIRCUIT.
M. MEYERFELD, Jr., President. MARTIN BECK, Managing Director.
WEEK STARTING SUNDAY MATINEE, AUG. 25th
BIG OPENING PROGRAM
EDWARD BLONDELL & CO.
in "THE LOST BOY"
A Real Laughing Farce
A DANCING NOVELTY
STEWART SISTERS and ESCORTS
A Quintet of Quality
OWEN CLARK
The Master Magician
The Inventor of Every Trick He Performs
LEWIS & DOTY — Singers and Dancers
BOGERT & NELSON — "A Day With a Minstrel Show"
BERG BROS. — Cycling Comedians
LINT & WERTG — European Eccentrics
WORLD EVENTS
CONCERT ORCHESTRA
MAT. EVERY DAY 25c—NIGHT PRICES 10c, 25c, 50c, 75c.

DULUTH
MONDAY, AUG. 26
"THE SHOW THAT'S DIFFERENT"
BARNES
BIG
3 Ring Wild Animal

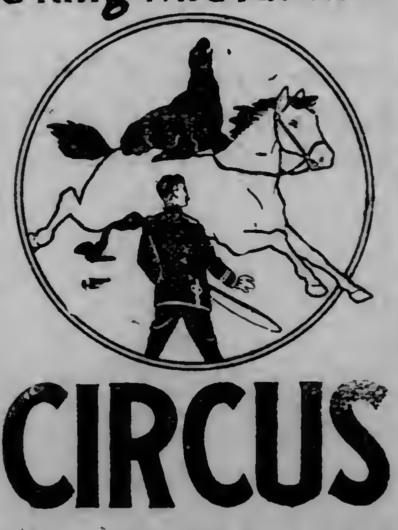

CIRCUS
ALL NEW SHOW
350 WILD ANIMAL ACTORS
More Than All Other Shows Combined!
FINEST HORSES ON EARTH
Two Performances!
NEW STREET PARADE 10 A.M.

Empress
DIRECTION OF SULLIVAN & CONSIDINE
Starting Sunday Matinee.
REMEMBER THIS!

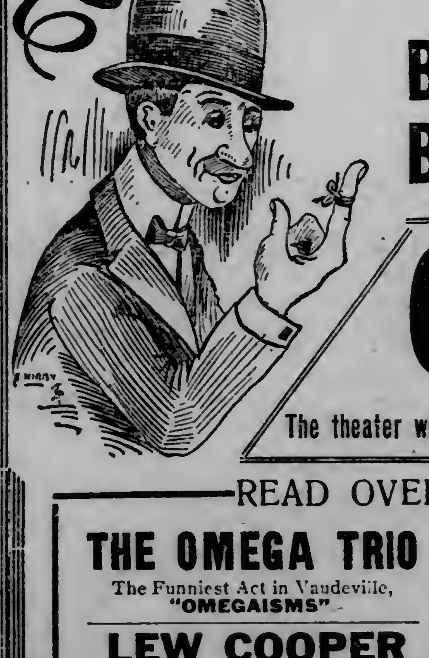

IS THE
BIG POPULAR BARGAIN SHOW
6 BIG VAUDEVILLE and PICTURE FEATURES—6
The theater where a dime goes as far as a dollar
READ OVER THE LIST
THE OMEGA TRIO
The Funniest Act in Vaudeville, "OMEGAISMS"
LEW COOPER
Offering a study in Character Songs.
A Vaudeville Classic
3 OBERITA SISTERS
A Dazzling Electrical Dancing Novelty
6—BEAUTIFUL DANCES—6
PICTURE FEATURES.
TWO BATTLES
A Powerful Dramatic Subject—Full of Heart Interest and Struggles.
HOLDING THE FORT
A rattling good comedy, showing the troubles of a newly married couple on their Wedding Tour.
HERE AND THERE
A Beautiful Scenic Picture—Taken in Oregon.
SURPRISE PRICES TEN CENTS NIGHT OR DAY
TO SEE A $1,000.00 SHOW—1:30 to 4:30 p. m., 7:30 to 11 p. m. Sundays and Holidays—10c and 20c.
FALL IN LINE—BE ONE OF THE THOUSANDS WHO ATTEND WEEKLY—"EVERYBODY'S DOING IT."

theater, Berlin, under the title of "Die Polnische Wirtschaft." It has now passed its 700th performance. A second company has presented it for 300 nights in Hamburg. The American premiere will take place at the Detroit opera house, Detroit, on Sept. 2.

* * *

Dolly Castles, the Australian prima donna-soubrette, will have an important part in "The Woman Hater's Club," the new musical comedy adapted from the German, "Die Frauenfresser," by George V. Hobart, and which will have its first American presentation at the Tremont theater, Boston, Sept. 18. Miss Castles has had the distinction of appearing in thirteen of Gilbert and Sullivan's operas.

* * *

Hedwig Reicher, recently leading woman with the Drama Players of Chicago, will return to the United States from Berlin next month to begin rehearsals for "June Madness," the strong American drama from the pen of Henry K. Webster, to be produced at the new theater of Winthrop Ames. Miss Reicher essayed the role of Mrs. Thornborough in this play during the season of the Drama Players in Chicago.

* * *

The directors of the Empire circuit, (Western burlesque wheel) have taken a step that will be sure to keep up the standard of the shows on that circuit and at the same time provide entertainments without vulgarity. To this end a board of governors, consisting of three, has been created and this board has complete control of all of the shows. The board has the power to change a show, place a new man in charge of it, and if necessary drop it out of the wheel entirely. To insure the keeping up the shows at the standard set, each house manager files a report each week on the work of the company and his opinion of the character of the show. The manager of the show in turn files a report as to the condition of the house and the conduct of the same. The enforcement of the new rules and regulations of the circuit will result in entertainments of high class and calculated to capture the patronage of the fair sex.

* * *

Since Nat Goodwin is not to play Fagin in "Oliver Twist" this season with the Lieblers, Wilton Lackaye will assume the role, and Edmund Breese is to take Lackaye's place as Bill Sykes.

* * *

William H. Thompson's new one-act play, "The Object Lesson," was presented for the first time in America last week at the Orpheum theater, Spokane. But this is in no sense a try-out, its value having already been proved. Mr. Thompson saw "The Object Lesson" in London and purchased the American rights.

* * *

William A. Brady is actively at work on the production of Jules Eckert Goodman's new play, "The Point of View," which will have its first performance a few weeks hence. The work deals with the woman topic from a fresh standpoint.

* * *

On Saturday evening, Aug. 31, theater-goers of Chicago will have an opportunity to see last season's greatest dramatic spectacle, "The Garden of Allah," for the first time. Its presentation upon the stage of the Auditorium marks the beginning of an extensive road tour which is limited to not more than six cities, notably Chicago, at the Auditorium, eight weeks; Cincinnati, music hall, two weeks; Cleveland, Ohio, Hippodrome, two weeks; Pittsburg, Pa., Nixon theater, two weeks; Philadelphia, Forrest theater, five weeks, and Boston, Boston theater, for the balance of the season. The immense size of the Auditorium not only insures a complete production, but also allows the management to arrange a scale of prices of admission ranging from 25 cents to $1.50, which is quite a reduction from the prices in vogue in New York city—50 cents to $2.50.

* * *

Henry Bernstein, the author of "The Thief," is finishing a play for Ethel Barrymore. It will be ready after the Christmas holidays.

* * *

The new Barrie comedy, "The Legion of Leonora," written for Maude Adams, is the first long play by the author of "Peter Pan" since he wrote "What Every Woman Knows."

FAMOUS CIRCUS MAN STARTED HIS TENTED LIFE WATERING ELEPHANTS—IS MILLIONAIRE NOW

MISS DOLLY CASTLES,
With the Al G. Barnes' Circus, in Duluth Monday.

(By Floyd King.)

Nestling in Southern Canada is the little city of London, Ont. It is not unlike a hundred other hustling, bustling Canadian cities, save that in its midst one of America's premier showmen first saw the light of day.

Al G. Barnes, familiarly known as the "animal king," was born there in 1865. His parents were poor and about the only heritage the young Canadian received was a vigorous constitution and a good name. While most lads his age were attending school and college, young Barnes was thrown upon his own resources and at the age of 16 he began to earn his livelihood.

The glamor and glitter of the circus ring, with its aroma of naptha and sawdust, proved seductive to the lad upon the first visit of a circus to his home town. Young Barnes had no money with which to buy a ticket and the only way he could gain entrance to the "Colossal, Famous Shows United" was to water the elephants. It was here that he first learned facts about the circus business. Barnes discovered that it required not one but many buckets of water to appease the thirst of the big beast. After carrying water for one-half a day he was admitted to the show.

In the stillness of the night, when the circus followers folded their tents and like the Arabs vanished, a recruit was in their ranks.

Care of Ponies First.

Al G. Barnes' first work about a circus was to perform the duties of a pony boy. He did his work well, though, and although the pay was small and the hours were long, he never complained, for the circus with all its hardships had a bright and fascinating hold upon him.

When the first flurries of snow appeared the circus headed for the South. King Cotton was in full bloom and the coffers of the show were liberally filled. One day while the show was exhibiting in Memphis, Tenn., on the banks of the mighty Father of Waters, the principal lion tamer went down under the knockout punches of King John Barleycorn. The manager was much excited for a mighty throng packed the tent to overflowing. A call was made for some one to take the place of the intoxicated lion tamer.

Young Barnes answered the call, for, silently during the weeks of trouping, he had been watching the various trainers with their charges, and he knew the particular act backwards and frontwards. When the opportune time came the 16-year-old lad was not wanting.

Seeks New Job.

When the big show band blew forth its final melody for the season and the shouts of the merry old clowns were mingled with the tearing down and packing up of canvas, it was time for Barnes to seek a new job. In the far South, many miles away from his friends and loved ones, the little Canadian youth found himself. During the summer he had "promoted" a cur dog, and every night when he slept in the big red canvas wagon the dog was by his side. During his spare moments he had taught the dog a few simple tricks. Barnes called his dog the "talking canine."

He wandered about the country, giving exhibitions here and there, sometimes on the street corners and sometimes in a lumber or mining camp. What money he earned he saved and soon he was able to purchase a horse and cart. Next he added a trick pony, and bit by bit his little troupe began to grow.

For the next twenty-five years the growth of the Al G. Barnes circus was steady. Founded upon honesty and square dealings towards all the show has progressed until today it ranks with the biggest circuses in the world.

Big Oak From Little Acorn.

Some idea of the enormity of the show may be obtained in considering the size. To transport the show about the country, thirty-two specially constructed railroad cars, 70 feet long, are needed. These are moved in three special trains. With the show are carried 400 workmen, performers, trainers and members of the executive staff. There are more than 500 trained wild animals, horses, ponies, dogs, monkeys and goats. It requires ten acres of canvas to properly house the aggregation and to provide seats for 8,000 spectators.

The daily expense of the big show totals $2,200. Circus followers lead a hard life and it necessarily follows that they demand and get good wages. There is a popular misapprehension regarding the profits of the circus business. Many people are under the impression that the gain is enormous. Nothing is more erroneous. A circus like the Al G. Barnes show is on the road but seven months a year. During the five long months of winter, the rolling stock must be repaired and rebuilt. Animals eat with the same avidity during this season as in the summer, and it is evident that it requires a frightful expenditure of money to house a circus in winter quarters.

Trained Animals Feature.

The growth of the Al G. Barnes circus may be accounted for I nthat it is different from all other tented aggregations. During the two hours of the performance a majority of the fifty big feature acts are given by wild and domestic trained animals.

In a monster steel girded arena takes place all the dangerous wild animal acts. There are trained leopards, pumas, jaguars, lions, royal Bengal tigers, and, in fact, practically every known monarch of the field and jungle. In one act twenty-eight monster black maned African lions perform at one time under the direction of Capt. Richard Ricardo.

Monarchs of the Jungle.

Another act of much importance is that of Mme. Florine, a dainty bit of French feminity who fearlessly enters the arena and schools her troupe of pumas, leopards and jaguars, which she refers to as her "pets." The only group of royal Bengal tigers in existence is worked by Miss Margaret Ricardo. A dance par excellence is executed by Miss Dolly Castles, while surrounded by a group of man-eating lions. From the far frozen North in the vicinity of the Arctic circle comes Capt. Albert Stonewall and his group of seals. In addition there are half a hundred other favorite performers and trainers who perform in a steel arena and three rings.

The Al G. Barnes circus will arrive in Duluth early tomorrow morning and take up a temporary encampment at Twenty-ninth avenue west and Superior street. Performances will be given Monday at 2 and 8 p. m. The doors will be opened one hour earlier to afford the public an opportunity of viewing the animals. Preceding each performance by half a hour an concert of popular and classic music will be rendered by a military band of twenty-eight soloists under the leadership of E. E. Markham. A glittering, gorgeous, mastodonic street parade—one mile in length—will leave the show grounds at 10:30 o'clock Monday morning and will pass through the principal down-town streets. One price of admission will carry the beared all the way through the show.

STRONG RIVALRY FOR PRESIDENCY OF TRANS-MISSISSIPPI CONGRESS

John L. Powell — A. C. Trumbo — James Henry Brady

While the trans-Mississippi congress prides itself on the fact that national politics have no place in "the forum of the west" there is every indication that there will be a strong undercurrent of convention politics at the forthcoming sessions in Salt Lake Aug. 27-30. Friends of John L. Powell, the big dry goods man of Wichita, Kan., assert that by the right of precedent the presidency of the organization should go to him as in the case of the present president, A. C. Trumbo, Muskogee,, Okla., who was chairman of the executive committee prior to his elevation to the presidency. Mr. Powell has many friends in Kansas and contiguous states who are seeing to it that big delegations will be at Salt Lake city, bright and early to labor for their candidate.

Idaho wants the honor for one of her citizens and has already started a pronounced boom for James H. Brady, former governor of the Gem state and prominently identified with light and power propositions, financial institutions and development interests of Idaho. Idaho is relying on the far Western states to join with her in the selection. Neither gentleman has thrown his hat in the ring and neither is posing as a candidate, nevertheless thus early there are indications that there will be a lively campaign for the honor.

The Trans-Mississippi congress is made up of representatives from commercial organizations, governors of states, mayors of cities, progressive business and professional men, farmers and agriculturists included in the twenty-two states west of the Mississippi river.

At the forthcoming session such timely topics will come up for deliberation as "See America First," good roads, parcels post, currency reform, world's peace, immigration, reclamation of land, transportation and inland waterways.

ALL ABOUT THE LEMON WHICH IS SO ESSENTIAL TO SCORES OF THE SUMMER BEVERAGES

AT THIS period of wilting collars and perspiring brows the mere thought of cracked ice and lemon juice produces a feeling of thanksgiving, says the New York Sun. Both the fragrance and the juice of the citrus are a balm when the air sizzles. New Yorkers fully realize their indebtedness to the lemon, but most of us believe we are profiting by a native product.

As a matter of fact, however, the vast bulk of the lemons used here in the summer time comes to us from Italy and principally from the island of Sicily. At other seasons of the year we do use large quantities of lemons from California, and then the Italian fruit is too handicapped to enter our market at a profit. That the Sicilian lemons reach us when we need them most for cooling drinks and the like is the outcome of cunning cultural work on the part of the Italian growers. They have succeeded in upsetting the natural order of affairs so that they can send the Sicilian citrus here just when the fruit of the California groves cannot compete.

The Verdelli lemons, so called, are the fruit that finds greatest favor among dealers here, and these are the outcome of studied and untiring efforts to obtain a crop maturing in the summer time—the season when the demand is greatest and the price is highest.

Water Withheld From Orchards.

Water is turned aside or withheld as far as possible from the orchards during the summer, and the trees are even permitted partly to dry up. In order more effectually to check blossoming and development, even portions of the roots are stripped of their earth and exposed to the air. This appears to the uninitiated like a pretty hazardous trifling with the vitality of the trees, and yet they are able to survive the ordeal. In September earth well mixed with fertilizer is shoveled again upon the roots, and to make up for their season of famine, as it were, the trees are plentifully watered every day.

Now, irrigation is not an easy matter for many of the Cicilian groves just when the reviving water is most needed, and again the Italian lemon growers show their resourcefulness. During the seasons of abundant rain many of the mountain streams are riotous torrents—sweeping their waters away to the sea with an impetuous rush. Afterward many of these brooks and waterways become either tiny rivulets or apparently rocky wastes without the slightest surface indication of moisture.

However, the natives have discovered that water may be reached by digging down to the proper substratum, and this is done from the sides of the dry waterbeds in the form of irrigating ditches. In this way ample water can be obtained in the so-called dry season. Special permits have to be secured from the authorities before the growers can tap the beds of the torrential streams. In the province of Messina alone probably quite 200 growers resort to this method of reaching water.

That the raising of lemons in this manner is well worth the trouble is evidenced by the fact that a first-class lemon grove will give an annual return of quite $195 an acre in a good season. The average money yield from an acre of ground in Sicily otherwise cultivated is only about about $3.15.

Productivity Varies.

The productivity of the citrus trees varies just as trees of any other fruit differ in their bearing, and in some parts of Italy a single tree will yield but 300 lemons, while in other sections the production will be four times as great. In Sicily under the most favorable circumstances well-developed and vigorous trees yield anywhere from 1,700 to 2,000 lemons.

Exceptionally fruitful trees will do even better than this. The total crop this year has numbered in the neighborhood of 9,000,000,000 lemons. The gathering of the crop and its after treatment are of no less interest than the intensive growing of the fruit.

In order not to injure either the small fruit or the new blossoms—lemon trees bear at one and the same time fruit in all stages of development—the crop is picked by hand. Ladders are used to reach the highest branches and to the rounds of these are hung baskets in which the pickers carefully place the lemons. As soon as a basket is full the picker hands it to a boy who empties it upon straw spread upon the ground.

The stemmers remove the stems with very sharp knives, leaving only the calyxes attached to the fruit, and at the same time sort the lemons in a preliminary way. The selected fruit is then carried to the storehouses to await consignment to the buyer.

The overseer gets 44 cents a day, pickers 30 cents, boy assistants 14 cents, carriers 30 cents and stemmers 39 cents. The working day is from eight to ten hours and a crop of seventy thousand lemons would cost in the labor of harvesting about 7 cents a thousand or a total of $4.90.

The women of Sicily select the lemons which are to come to us, and in the classifying and packing of the fruit they show great expertness. In the native tongue these women are called "scartatrici" and "incartatrici."

Citrate of Lime.

Only a relatively moderate percentage of the total lemon crop is annually marketed in the fruit form; the Italians have found numerous profitable ways of disposing of the rest of the yield. About fifteen years ago the Sicilians began the manufacture of citrate of lime and this product has steadily increased every year because it is the safest form in which the acid principle can be preserved for shipment. Citric acid is drectly manufactured from citrate of lime.

Concentrated juice was the older form in which the acid principle was prepared for the trade. It took three days to boil a pipe (four hundred and thirty pounds), while an equal measure of citrate of lime can be produced in two hours and without the loss of acidity consequent upon boiling. This means a net saving of something like $7.75 a pipe.

For this reason a good third of each year's lemon harvest in Sicily is consumed in the manufacture of citrate of lime, and from the peel of these same lemons an enormous quantity of essential oil is extracted, which furnishes substantially the world's supply, and finally even the peel itself is exported in brine to be candied. The lemons used for manufacturing purposes are those from the winter's crop, picked from the tree and taken without selection, the discard from the sortings in the gardens and in the storehouses, windfalls and all of the rest of the poorer quality of fruit.

The lemons are taken to the factory, where they are split by women and boys using very sharp knives. The operatives receive 15 cents a day and are expected to split about 15,000 lemons apiece during that time. These halved lemons are then dumped into long troughs flanked on either side by women, who rapidly and very cleanly scoop out the pulp inside by means of a sharp spoon, throwing the peel into baskets.

Juice Led to Vats.

These women receive 4.8 cents for each basket of halved fruit weighing eighty-eight pounds, and a rapid worker can dispose of nine basketfuls a day. The lemon pulps are torn into shreds between toothed cylinders, the escaping juice being caught and led to vats. The shredded mass is pressed into briquettes and sold for fodder and for fertilizer. One thousand lemons will yield between ten and eleven gallons of juice.

A pipe of citrate of lime takes the juice of a 100,000 lemons, and its manufacture may be briefly described as follows: The warmed crude juice, after filtering, is placed in tinned vessels and there heated nearly to the boiling point—when finely powdered chalk is slowly added to the constantly stirred liquid. This causes effervesence and when this action has ceased the citrate readily precipitates.

The residue is once more treated with milk of lime to extract the remaining acid. The useless liquor is drawn off, leaving the citrate of lime, and this is compressed and then dried in shallow pans by heat. Citrate of lime brings something like $20 a hundred pounds. We buy immense quantities of this product and probably purchase fully half a million dollors worth of lemons in addition. In fact, next to Russia, we are the biggest of Sicily's customers.

Essential oil is extracted from the lemon peel by the following method: The peels are soaked in water for four or five minutes to soften the skin and to render the extraction of the oil easier. The oil is unstable and delicate and to avoid alteration this process is carried on in a cool and darkened room. The expressing of the oil is performed by men who work usually from shortly after midnight until the succeeding noon, or until the peel prepared the day before is used up.

Oil Cells Broken.

Each workman is seated on a low stool before a glazed earthenware bowl. Across the bowl is a wooden rod, upon which a good sized sponge is spitted. The workman holds another sponge in his left hand. Against this he presses the outside of the peel, while giving the rind a circular motion. In this way the oil cells are broken and the oil squeezed out of the hand sponge into the suspended sponge, whence it drips into the bowl. The oil rises to the top, while the water and sediment settle.

After the oil has been decanted off the residue is subjected to pressure, and the whole filtered into large copper retainers. In this manner it is stored in a dark, cool place awaiting sale. These operatives receive about 28 cents a day and are expected to press the oil from nearly 400 pounds of peels in that time. It is hard work and calls for a good deal of expertness, and the overseers examine the discarded peels frequently to see that a full measure of the oil has been extracted.

The amount of oil obtained will vary largely according to the district and the season, but the average yield for the ripe lemons is from seven-tenths of a pound to one pound for each thousand of lemon peels. In rare cases as much as a pound and a half a thousand peels has been obtained. The value of the oil ranges all the way from 50 cents to a dollar a pound—depending upon trade conditions and the abundance of the crop.

It is said that the Sicilian lemon is richer in acid principle than the fruit of the California groves.

BUT MR. BRYAN HAD SEEN.

New York Evening Post: Some years ago when William J. Bryan was in one of his periods of active candidacy for the seat in the White House, which his admiring countrymen have so persistently denied him, he was upon a speech making tour of the West with a special trainful of newspaper correspondents.

One of these correspondents, when the train reached Denver on its swing round the circle, discovered that his supplies of money were running low. He was to leave the Bryan party at Indianapolis, and, when he missed connection with a remittance from his office, he counted his cash and estimated that by doing with two meals a day and practicing rigid economy otherwise he would have just enough to buy his ticket to New York—without a sleeper.

He carried out his program and nobody seemed to observe his abstinence. At Indianapolis the connection with the first train east was close. At the station the newspaper man hurried to the ticket office. As he stood there waiting for his turn a large, heavy hand was laid upon his shoulder. He turned and faced Mr. Bryan. "Do you happen to need any money?" said the Nebraskan's pleasant voice. "I could use a loan of $10," said the newspaper man. Bryan thrust a $20 bill into his hand. "It was a characteristic action," said the correspondent, telling the story, "but I did not know him well then, and I had no idea that he had noticed those little economies of mine, which apparently had escaped the attention of everybody else."

IN BIRDLAND.

St. Louis Post-Dispatch: Birds, like human parents, are disposed to give their young music lessons at a very tender age, and this is the season when they are at it. Like children, too, not every bird has a great deal of musical ability.

The other night a young woodthrush sat on a telephone wire at the rear of the yard. Upon a post a short distance away was his mother. Facing him directly she would sing:

"Do-re-mi-fah-soh-la-si-do."

Dutifully attentive, the young thrush cleared his throat and sang:

"K*! jz-gfxz!-yfcvjkfhs—zixfh—kjz."

The mother regarded him with unfeigned disgust, and he looked at me like a bad little boy.

But leave it to mamma.

ONE LONG, HAPPY DAY

JOY FOR THE KIDDIES AND GROWN-UPS

HERALD EXCURSION TO

FOND DU LAC NEXT MONDAY

The last chance for an all-day outing in Chambers' Grove before the commencement of school. Get everything in readiness for an all-day's outing.

Steamer Columbia will leave dock at the foot of Fifth Avenue West at 9 a. m. and go direct to Fond du Lac, returning home at 6:15 p. m.

FARE FOR THE ROUND TRIP THE NEVER-TO-BE-FORGOTTEN PRICE 25c

Splendid meals can be secured at Chambers' Grove at down-town prices.

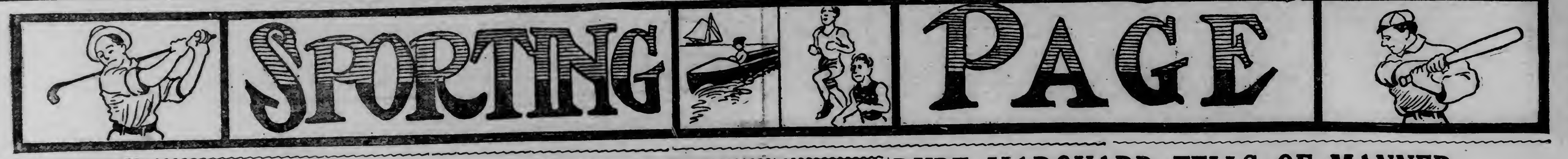

BOOSTER DAY PROMISES TO BE THOROUGH SUCCESS

Doc Miller May Get In Final Games—Duluth Series Should Be a Hummer.

(BY BRUCE.)

Begins to look as if some crowd, some crowd, understand, Bill, will be present on Booster day. Yesterday the Booster day buttons smiled into the countenances of the citz from the lapels of many bearers. The tickets are going like the proverbial hotcakes with currants in them, and from angle it looks as if the town is going to make Booster day the greatest baseball celebration by far that we have ever held at the Head of the Lakes.

As announced in The Herald of yesterday, Prof. F. P. Robinson, celebrated as one of the most famous of all the balloon men before the public, will make a daring ascension on Booster day. He has been ballooning from one end of the world to the other. He has played tag with death and has nearly been touched on divers occasions. As he goes up something like 5,000 feet, there is some danger should he fall.

It is stated at the baseball office that Doc Miller will probably be able to play the last games of the season. The injury of his leg is rapidly mending and he is able to walk without the slightest limp.

League Meeting.

President Harry A. Blume will send out the official call for a league meeting to be held close upon the ending of the season's play. At this meeting some important matters will be taken up and a decision as to the future of baseball in this city will probably be reached.

As stated previously here, a delegation will invade the Twin Cities following the colse of the season. It is expected that Mike Cantillon and George E. Lennon will be guests of the local management on Booster day, and if the impression is what the board of directors are hoping it will be, there will be all the more incentive for the fight to get into St. Paul and Minneapolis.

Some time ago W. J. Sommer made the boast that the Red Legs would beat out the White Sox for the pennant. After the defeat of Duluth at the Forks and the wins of the Red Sox at the Peg, he came through with another assertion, believing with the authorities of rhetoric that repetition adds strength.

During the greater part of the present season the series between Duluth and Superior have proved of little interest. Such will not be the case with the closing series of the season. Just now the Red Hosed gents are going at their fastest clip. The team has waded deeply in the marsh of vicissitudes during the greater part of the season, but seems to have hit dry land and to settled into a nice stride.

Another contributing cause to interest—it may be that we will be taking anxious squints at the game ledger, figuring our margin of points at that time. But Sommer has claimed during the present season that it has been luck and the umpires that have kept the gallant Sox up at the top of the percentage chute. These words were uttered not in chastened thought and quiet vein; rather they were volleyed forth in tempestuous wrath.

It is up to the Sox to chasten the Red Sox during the final series of the season. Coming as the windup of the first year of the See-Eye, the Duluth-Superior series is liable to give us the most interesting battles of the campaign.

JACK JOHNSON ERECTS STRONG COLOR BARRIER

Philadelphia, Aug. 24. — A black champion drawing the color line is a curiosity of present-day pugilism.

Jack Johnson, holder of the title, steadily declines to meet either Sam Langford or Joe Jeannette.

There are many clubs that would offer liberal purses to see the champion linked up with either Jeannette or Langford. Clubs in London, Paris and even in far-off Australia have made propositions of sums anywhere from $20,000 up, but Johnson says no.

In the United States there are promoters who would stage a contest between the Texas giant and the Boston Tar Baby, but the conqueror of Jim Jeffries steadily closes his ears to the offers and looks around for a chance to knock out white dubs.

After the way Jack romped through Jim Flynn in their July 4 fiasco, says the North American, it is not likely that any other promoter will fall for the bunk of pitting any of the alleged white hopes against the dusky premier, for the white race has no particular satisfaction in seeing one of its members made to look absurd by one of the color that it took amendments to the United States Constitution and a costly war to lift from serfdom.

Moreover, from a strictly sporting standpoint, such contests are the biggest farces in the world, for none of the white hopes are able to give even a good warm-up to little Arthur.

Experience Makes Boxer.

There is a reason for this.

It takes time to make a champion. The man who would succeed in the ring and mount to altitudes must learn by experience. He must fight all kinds of men. He must learn all styles. He must have his stamina proved by actual exertions in the ring; he must master judgment of distance and effective landing by constantly pitting his skill against good men and learning how to hit the target.

Take the record of almost any real topnotcher, and it will be found that he has been in hundreds of contests.

Generally speaking, the exceptions to this rule, the men who speedily attain championship honors, are the ones who find their proprietorship of the title short-lived. Real champions like Jeffries, Sullivan, Dixon, Lavigne, Fitzsimmons, Dempsey, Ryan, etc., were constantly in the ring and learned by experience every detail of the art of thwarting an opponent.

The reverse is the truth today.

The huge bulk of a young husky attracts the attention of some promoter anxious for a meal ticket. Immediately a new white hope is proclaimed. Newspapers are solicited to print the photographs of the new champion who is going to take the measure of Jack Johnson. He is interviewed, his dimensions are printed and in a short space of time more publicity is granted to him than came to John L. Sullivan in a decade of his notable career.

Then the "white hope" is matched against some fifth rater. If he disposes of this dub, then he has conclusively established his class and there is nothing to do but go right ahead and get the match with Johnson.

Some of these hopes may have had some capacity and failed because of rapid forcing. One hundred preliminary bouts of from six to twenty rounds' duration, gradually improving the caliber of the men taken on would be a pretty good way to get a man in something like the condition of knowledge he should be before beginning to aspire to a place with the topnotchers.

There is no white man today who has had this kind of training, hence it will be some time before Jack Johnson need fear a passing of the title back to the Caucasians.

But there is a black man who has it, a pair of them in fact, though the first far outclasses the second. It would be unfair to Johnson to say that he fears either of these men, Langford or Jeanette, but it is a fact that he forfeits the big financial returns that would accrue from a meeting with either of them.

It is significant that whenever a fighter drew the color line there was always some redoubtable negro waiting around to get a chance at the holder of the title.

When John L. Sullivan barred negroes, Peter Jackson was in the heyday of his glory, and when Jeffries later took his position against black men in the ring, Jack Johnson had become famous.

The prejudice against negroes as opponents for white men is not limited to the South. In fact, all over the country there is a general feeling of objection to seeing the races pitted in the intimacy of the prize ring, particularly when the negro wins.

But there is no objection to seeing a negro fight with a negro, particularly when it happens that the two men are admittedly the best in their class.

Johnson and Langford undoubtedly overmatch any heavyweights in the world today. Jeanette is good, but he does not measure up to the other pair. Were Langford out of the way, Johnson would probably not hesitate to give a match to Jeanette. But if he met Jeanette, Langford would have a claim.

Johnson frankly admits his drawing of the color line.

"I do not think," he says, "that a match between colored men would draw enough to pay."

A hole is put in this argument by the fact that many offers have been made for such a contest, particularly abroad, where there is little race prejudice.

Met Once in the Past.

The probabilities are that Johnson, without fearing Langford, knows that the Boston Tar Baby would probably give him more trouble than anybody ever did. Langford is a terrific hitter, as he proved when in his fifteen-round bout with Johnson at Chelsea, Mass., he knocked the Texan down and almost out.

Langford always claimed that it was only a crooked count that saved Johnson from the knockout journey. In the closing rounds Johnson rallied and obtained the decision.

Langford claims that he is built to beat Johnson. He is short and thick set, and would have an admirable opportunity to hammer Johnson's body whenever they came together in clinches.

Moreover, Langford has had the long career essential to a champion, and, being much quieter in his tastes than the champion, has never indulged the rioting kind of life that saps the athlete's vitality.

Johnson knows that he would have to be right to beat a man like Langford, and as severe training has become very onerous to him, he naturally dreads the ordeal.

Therefore, he finds his protection by the novel, for a black fighter, pretext of the color line. Whether he will maintain this attitude is a question, for there are many old-fashioned sportsmen who maintain the idea that a champion ought always to be ready to fight when a worthy rival appears, and this sentiment may force Johnson to meet the only man who can give him a battle.

HANK O'DAY'S DREAM

One night Sir Henry O'Day—or sometimes rudely known as "Hank"—
Dreamed that he lay in happy death his soul one with spectral rank;
And where St. Peter holds the key he stood beside the pearly gate,
And saw beyond where streets of gold and countless pennants lay in wait.

St. Peter came. "Who Knocks," he said "and seeks admittance to our craft?
What record stands against your name to show that you are worth the draft?
What medals dangle from your breast as one among the brave and bold,
To show that you have earned the right to play upon a harp of gold?"

"For twenty years," Sir Hank replied, "I wore the blouse of an ump,
Where Griffith sneered and Evers roared and John McGraw was on the jump;
For twenty years, from faded youth to middle age, I stood the test,
Until I thought the time had come to seek a rest."

"And then?" St. Peter said. "And then," continued Hank, "I looked about
Before I doffed the mask for good and edged off from the daily rout—
For twenty years an ump, and now, with reason shattered and in shreds,
On top of that for seven months I've been the boss of Hermann's Reds.

The Great Key creaked within the lock —the Gate of Pearl swung deep and wide—
Until above the welcome roar St. Peter's message broke the spell—
"Come, enter in, O blighted Soul—you've overstayed your time in hell."

—Grantland Rice in the New York World.

A CLEVER LIGHTWEIGHT FIGHTER OF NEW YORK

JOE COSTER.

STARS MADE FROM LEMONS

Marquard and Meyers Examples of a Manager's Patience.

Once a lemon, does not necessarily mean a player never may become a representative of the nectarine class. Early conditions may be outgrown. That this is the truth has been demonstrated in the National league, where a powerful team could be picked from players who were labeled "lemons" at the start of their big league careers.

For mound duty, Marquard of the Giants, Cheney and Lavender of the Cubs, and Suggs of the Reds might be chosen. Marquard was the prize lemon of the lot when he joined the Giants and for two years following. No use telling what he was last season or this. But he was scarcely a lemon. Larry Cheney was let go by two or three clubs before he finally became Chance's most valuable hurler. As for Lavender, Chance would have turned him back had the national commission allowed him. Suggs was an American league discard before he became Cincinnati's most dependable pitcher.

Meyers Was Joke Catcher.

Chief Meyers, now the leading receiver of the National league and one of its best batters, was a joke catcher during his first season as a Giant. He could not throw and was a scream on high fouls. All he could do was bat, and finally he developed into a star behind the bat and so held his job.

For first base there is Merkle, batting .333, and considered a brilliant fielding first sacker. Few persons thought he would be kept by McGraw after his famous "didn't touch second" incident in 1908. But McGraw did keep him and he has never been sorry.

Larry Doyle, field captain of the Giants, now batting .373, was a clumsy second sacker when he joined the club, a few years ago. McGraw, however, had faith in him, and Doyle finally rounded into the star player he is today. At his start his strong point was the manufacture of errors. He called it an off day when he did not foozle two or three chances.

Zimmerman Is Another.

On third base could be placer Heint Zimmerman, the batting king of the National league, with an average of .395. Not until this year was he considered good enough to be a regular.

At short field, Sweeney of Boston, with a batting mark of .360, would fit in. He did not look good to two or three clubs which tried him out, but he is a veritable whirlwind at the bat for the Braves.

Outfielder Wilson of the Pirates was in the joke class when he broke in, but a man who can hit .317 is no joke.

At least two big league clubs tagged Northern, but he is making good with Brooklyn, and has a batting average of .300 to prove it.

Yes, it surely pays to hang on to a player now and then. John McGraw got together a championship club by being patient with Doyle, Marquard, Meyers, Snodgrass, Merkle and Fletcher. And Conie Mack would never have won pennants in 1910 and 1911 had he discarded Collins, Barry, Strunk and McInnis on the strength of their first showing.

Wisconsin-Illinois League.

At Wausau, 5; Madison, 4.
At Oshkosh, 9; Aurora, 5.
At Green Bay, 5; Racine, 4.
At Appleton, 5; Rockford, 7.

DAN PATCH, THE WORLD'S MOST FAMOUS PACER, MAY TRY TO "COME BACK"

DAN PATCH AND HIS SON RACING.

Can Dan Patch come back? Other world's champions have tried and failed. The world's champion harness horse, however, has never seemed to be amenable to ordinary rules, and he may succeed where other men and horses have failed.

Two years ago, M. W. Savage announced the retirement of the great pacer and he was sent to the Minnesota River farm to spend the rest of his days in rest and quiet after ten years of strenuous record-breaking effort. Everyone but Mr. Savage admitted that Dan's legs were considerably the worse for wear and that he would never again be able to step fast miles. His owner, evidently a champion himself, believed that only rest was needed. The two years seem to have wrought something of a miracle, and today Dan Patch is going sound and with his old time vigor.

A few days ago Mr. Savage was jogging Dan on the farm track, when Dazle Patch, his phenomenal son, challenged him to a little speed competition. The old warrior accepted at once. Dan's driver claims that he could not hold the champion, and some of the spectators are of the opinion that he did not try. At any rate, sire and son raced a quarter of a mile in less than 30 seconds, and the colt was given some valuable lessons in the pacing art.

The man with the camera happened to be in a good position, and the above picture shows Dan and the world's fastest colt when they were going some.

After the brush, Mr. Savage expressed himself as being very much delighted with Dan's condition, and insisted that if Dan continues the way he is going, he will put him in trainng next year and start him after new world's records. This was probably said in fun, but it will be pleasure to Dan's hundreds of thousands of friends to know that he is in such fine condition and will be able to enjoy the latter days of his glorious career.

The world's famous sire and colt will both be at the Minnesota State Fair this year, and Dan will be a spectator when his offspring starts in an effort to lower the world's record for a three-year-old.

RUBE MARQUARD TELLS OF MANNER OF TRAINING OF A BIG LEAGUE STAR

(By Rube Marquard.)

I received a letter the other day from a bunch of youngsters—half a dozen of 'em signed it—asking me how I put in my time during the baseball season when I am not actually pitching—that is, they want to know how I train; what I eat; when I sleep; and so on. They evidently have an idea that my method of living has some bearing upon my pitching—and I presume it has, in a way.

I am only too glad to answer them, although I don't imagine that my daily existence varies greatly from that of any other ball player—pitcher or otherwise. You will find that they all live by rule and rote during the playing season—early hours, careful eating, and the simple life generally.

First and foremost I want to say that dissipation is rapidly becoming almost unknown among ball players, especially during the season. Personally, I never drink at all, and I know but very few players who ever drink to excess. I know of no member of the Giants who does that; they are the cleanest living crowd of young fellows ever banded together.

The idea that a man cannot dissipate and continue in the big league is pretty firmly planted in the minds of all who enter fast company nowadays. A manager no longer wants that kind of players. He figures life is too short to bother with them.

Must Fight Off Desire.

Supposing for instance, during my early struggles to get a foothold in the league, I had been a drinking man, in addition to being a disappointment as a pitcher? Do you suppose McGraw would have been justified in maintaining faith in me? I don't think so. Still, I don't take so much credit for not drinking, because I simply never had any desire to do it, and I don't believe that a fellow who doesn't want to drink anyway is entitled to a great deal of credit; it's the fellow who had the strong desire, and fights it off.

I use tobacco to a greater or less extent—both smoking and chewing—but I wouldn't advise any youngster to follow my example, because he can just as well do without it. Certainly it doesn't help him. While most ball players do smoke or chew, you can lay it down as a general proposition that there is less drinking among them than any other single class of young fellows:

During the baseball season I have no set course of training, because my ordinary work keeps me in form. I try to maintain a system of exercise in winter, and, of course, I go through the usual form of hard training in the spring, but during the summer few, if any ball players have to do more than the daily games to keep in condition.

Takes Walk Before Breakfast.

I get up about 8:30 o'clock every morning, and take a walk before breakfast. I walk fifteen or twenty minutes at an ordinary gait, and then return to my hotel. For breakfast I eat plenty of fruit, eggs and toast. I have made it a rule never to eat meat during the hot weather, although I am not so particular in the winter.

Another thing—I never drink coffee at any time, not even for breakfast. My morning drink is a popular one—iced tea. I report at the Polo grounds at 10 o'clock. This is McGraw's iron-clad rule, and it must be followed by all players. I don't have to do any morning practice, as a rule, and I only stay at the park a few minutes in the morning; but I have to be there.

McGraw has no favorites on the club, and no player—veteran or recruit—is permitted to break the rules. The manager of the Giants sees absolutely no difference in his men, so far as discipline is concerned. He treats them all alike, and the oldest man on the team will be reprimanded if he has it coming as quickly as a newcomer.

No Time for Lunch.

Sometimes I loaf around the clubhouse for an hour or so, and then I go right back to the hotel. I sit around half an hour or so resting, but I eat no lunch—and haven't for a long time. That is the general rule among all ball players I guess. Some may have a bowl of soup and crackers at noon, but for the most part they eat nothing between breakfast and supper.

I have to be back at the park by 2 o'clock and dressed and on the field at 2:30. Then, unless I am to work, I spend the time just as the fans see me every day—batting the ball around. In fact, even when I know I am to work I limber up gently by tossing the ball and hitting fungoes.

After the game I have my shower or plunge, and then I again return to the hotel—this time for my evening meal. I first sit around for thirty minutes to get my stomach a rest, and then I eat whatever I feel like having—excepting meat.

I am in bed between 10:30 and 11 o'clock every night. Although there is no hard and fast rule on the subject, McGraw expects every man to be in bed by midnight, and that's where 12 o'clock will probably find every member of the Giants during the season.

Must Care for Selves.

Whether the team is on the road, and under McGraw's eyes all the time, or whether it is in town, the manager expects the men to take proper care of themselves, and early-to-bed comes under that head. Naturally, he doesn't have to be followed around to see that the rule is obeyed—he just takes it for granted that we have sense enough to do it for our own good.

Ball players are not treated like children, but like men, and the manager expects us to conduct ourselves in the same manner.

When I was having my long run of 19 victories I had a hard time sleeping. As I have said before, I felt the mental strain more than I did the physical effort, and I was glad when it was over. Of course, if I ever get another chance to try for the record I'll do it, but I am not keen about going through what I did this season again very soon.

The fan is a curious creature in many ways. I love him, of course, because he is responsible for baseball, and, consequently, responsible for me, but I've had many a laugh studying his moods. The "roasts" I used to get were a serious matter to me when I was trying to break in, but I've since come to have a better understanding of human nature as applied to baseball, and I've got a different perspective of things.

Vagaries of Baseball Fans.

When I was on my big run I used to get rafts of letters from the fans. Most of them were big roasts. They were all "with me," as they said, and they gave me advice as to now to pitch and what to pitch. Then when I lost my first game after making a run of 19 straight, I got barrels letters from the same people "bawling me out." They showed me where I had made mistakes in that game, and otherwise panned me for losing.

Some of the letters came from women fans, and were along the same lines as those that came from the men. I couldn't tell from reading them whether these particular women understood baseball or not, but lots of them do. I think their increasing interest in the game is largely responsible for its prosperity.

The players of the opposing teams—particularly the Philadelphia club—used to try hard to "get my goat" during my record run. They'd say some rough things from the coaching lines, but there were only using what is recognized as a legitimate method of trying to win for their own club by upsetting me. After the run was broken they let up, but while it was on they had a great time with me. And I had quite a ttime with them, too.

Out to Clinch Pennant.

Naturally, all the members of the Giants are hoping to get the pennant sewed up as soon as possible this season, in order that they may get a rest before the worlds series. We went into the big series last fall a little stale and drawn from the fierce campaign in the National league, while the Athletics had the advantage of freshness. A lot of the boys could stand a good deal of rest right now.

If we are not to meet the Athletics again—and that is the team we'd all prefer—I suppose our boys would rather meet the Boston Red Sox more than any other club in the American league—although any talk about the world's series is a little premature at this time.

If we should again win the National league pennant and meet the Sox, I may have the pleasure of hooking up with an old friend of my minor league days—"Smoky" Joe Wood, the Boston star right-hander. When I was with Indianapolis, in the American association, Joe was with the Kansas City Blues in the same league, and many a time we had a battle. Joe always had a wonderful lot of speed, and I had a bit of the same thing then. We'd just cut loose with plain smoke and would wind up every game we fought with ten and twelve strikeouts apiece. I don't believe Joe ever beat me.

Johnson Entitled to Reputation.

If the Giants should run against Washington and I should happen to hook up with Walter Johnson, it will not be my first fuss with him, either. I met him last spring in an exhibition game at Washington. We each pitched six innings, and the Giants took Walter. Of course, he wasn't in as good form then as he is now, but I could see why he has such a great reputation as a pitcher. He is entitled to it.

Meyers and I use just two signs when we are working together—one for fast ball, and the other for a curve. We switch these signs frequently during a game, but we never use more than two, and that's true of the other pitchers. Very frequently McGraw takes the question of what to pitch a certain batter out of our hands, by signing us from the bench, and his judgment in that respect is as amazing as his judgment in about every other respect.

By following his instructions I have often got rid of a dangerous hitter in a pinch.

The hardest fighting crew in the National league is the Chicago team. I have never seen anything like that bunch. I haven't seen any of the American league teams play, but if they have any better fighting club in that circle than the Cubs it must be a wonder.

YANKEE BOXERS BETTER THAN FOREIGN RIVALS

The American athletes are superior to their rivals all over the rest of the world, and more so in the boxing game than in other branches of the physical competition. That the American boxers set the standard of the world goes without saying. Take England, the most prominent country on the other side, as an instance. She has not sent us a boxer of note for so long that we are beginning to think that we are almost invincible in the boxing line, and there have only been three who could show any class whatever—Freddie Welsh, the "Pronty Pidd" lightweight; Jem Driscoll, featherweight champion of England, and Owen Moran. These three are the only ones since the days of Charlie Mitchell who were in any sense of the word an equal match for our boys. There is something lacking in the fighting makeup of the foreigners. They cannot seem to get along in the fast company of the versatile Americans.

No better illustration of this condition is to be had than in the recent go in New York between Bombadier Wells and Al Palzer. Wells showed to good advantage in the first round of their bout. But Palzer more than evened up matters and gave his opponent more than he cared to handle in the next two rounds. He put the "blink" on the Englishman's championship aspirations in the third round. Wells, according to reports received from New York, appeared to be a very much overrated fighter, and it was lucky for him that the match which was scheduled to take place in England between him and Jack Johnson was stopped. He claims to have had some kind of a stomach ailment just before his bout with Palzer which caused him to lose seven pounds. He attributes his defeat to this fact, says Abe Pollock.

All of these excuses may appear very well in the eyes of the Britons, but they do not take very well with the American fight fans. And the fact still remains that England is sadly lacking in the way of capable pugilistic material. This condition not only prevails among the heavyweights, but among the men of the lighter classes as well. One of the most widely advertised boxers that ever performed came here to seek trouble and jumped into prominence by defeating Freddie Welsh—that man was Matt Wells. He not only found that aforesaid trouble in abundance, but he also found that he was a novice in the eyes of the New York critics when he met the wonderful Packey McFarland in New York some time ago. For ten rounds the elusive stock yards boy bewildered Wells with his jabs, hooks and uppercuts without being in serious danger of having a mark on himself; in fact, he left the ring without the slightest indication of being in an encounter.

As another illustration of the worth of foreign boxers one has only to look to the recent occasion of the meeting of Fred Storbeck, the South African champion, and Jim Stewart, the Brooklyn fighter, in New York. Stewart, who never was much better than a "trial horse," decisively whipped the man from the Transvaal.

The one thing about foreign fighters that has always proved a mystery is that they all come to this country with the title of champion attached to their names. But when they meet some of our boys they fail to show championship form.

Three Exceptions.

The only boys who made any kind of an impression on the Yankees were Freddie Welsh, Owen Moran and Jem Driscoll. All three fought Abe Attell soon after their arrival in this country. Welsh beat him at Los Angeles, but not for the championship, as they fought at catch weights. Moran fought him a couple of draws in California, but the best Driscoll could do was to go ten rounds to a "no decision." The last bout named took place in New York and some of the Gotham critics said that the English boxer shaded the little Hebrew. At the same time they said the boys put up one of the cleverest boxing bouts ever seen in an American ring. The California promoters wanted to match the boys for a longer bout after they fought in New York, but Driscoll, for some reason, departed for his native land.

There is no reason why the English boxers should not be good. They fight under the clean break rule and have every advantage to gain by clever work. Yet "it is not there." They seem to lack something. They seem to perform good among themselves, but just as soon as they meet an American boxer they "fall by the wayside."

Take the bout between Harry Lewis, the Philadelphia middleweight, and Young Joseph, the English middleweight champion, which took place in London, England. Joseph had been in the habit of winning continually, but when he met Lewis he failed to show. He went down to defeat at the hands of Lewis by a knockout in seven rounds. This condition exists not only in England, but in France and Australia as well.

A short time ago the prominent critics of the sport world were proclaiming the praises of the wonderful French boy, George Carpentier, and also of his countryman, Marcel Mareau. They claimed that Carpentier was another "demon" of the ring, like Stanley Ketchell. He started his career three years ago as a bantamweight. Since that time he has grown so rapidly that he had to enter the middleweight class. He met and defeated many boys, but when he met Frank Klaus he seemed to lack the qualities of being the man that was claimed for him, as Klaus beat him in nineteen rounds.

The other Frenchman, Marcel Mareau, seemed to be a likely looking lad, but when he met Billy Papke he was not there. The American boxer, whom nearly all the critics claim is all in, defeated him with room to spare. These two events seemed to play havoc among the foreign people. No doubt they asked themselves time and again, "Why can't we beat the Yankees?"

There is only one answer: They are far behind the times; they are not up to the hustling, busy ways of the modern Americans; they try to copy the training methods of American boxers, but somehow they cannot progress; the spirit is lacking; they fail to show the stout heart and determination of our boys.

Look at the decline of Australia in the production of boxers. The antipodes was at one time the home of some of the greatest fighters ever turned loose to the world. They swept everything before them. But that was a long time ago, in the days of such men as Robert Fitzsimmons, Young Griffo, Dan Creedon and Tommy Tracy. They came and conquered in their respective classes, and chances are that if Griffo had the brains of some of our present day fighters he would have been a champion of the world in his class.

Just look back to the classy manner in which Fitzsimmons, Creedon and Tracy performed. They made names which will live forever in the memory of the pugilistic world. Australia sent us a few more boxers in later years, but they could not make even an interesting showing with the Americans. Both Squires and Lang proved the worst kind of "pugilistic lemons."

The sport world knows that the foreigners are not up to the American class in the pugilistic line. For proof of this fact one has only to be reminded that the championship of the world in all divisions but two, the welterweight and middleweight, are held by Americans. Morover, our boys seem to overshadow the rest of the world so much that I think it will be many years before there is a change which will give a foreigner a title in any of the boxing classes.

SPORTING PAGE

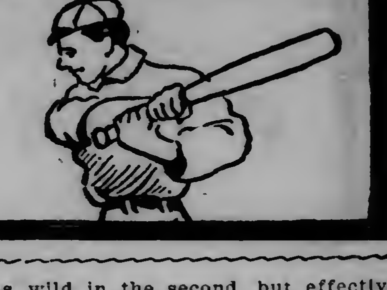

CHIEF MEYERS TELLS SOME OF THE SECRETS OF HEAVY HITTING

New York, Aug. 24.—You hear the crowd calling: "Come on, now, old boy—line 'er out!"

You see the man on base dancing off.

You know the club needs a run to win.

You watch the pitcher winding up, glimpse the ball flashing toward you, draw back your bat—swing.

"Crack!"

You feel the sharp collision, hear the yell, "There it goes! a hit! a hit!" Then you're off to the limit of your legs and lungs, getting as you turn first the prettiest snapshot view a baseball player can want to see—your teammates scurrying across the plate; the enemy's outfielder just overtaking the little white speck away out on the green grass. And you realize that you're good for second base, maybe third.

I tell you there's nothing so dear to a ball player's heart as a hit; especially a long hit; best of all a hit with men on bases, writes Chief Meyers in the American.

I have been fortunate enough this year to be hitting considerably better than the average batsman. I have had the satisfactory experience of driving in runs a good many times. My work has stood somewhat above the magical .300, which all players crave.

So I think perhaps I may be qualified to write a little bit about batting for the benefit of the fans who love a hit—telling some impersonal things first.

"What does a man need, to be a good hitter?" is a question I have often been asked.

Must Have Natural Swing.

First, he should have what is called a free, natural swing. That does not mean a twist of his whole upper body, nor a heave of his shoulders. It means enough strength and pliability in his arms alone to be able to maneuver a bat high or low, level or on an angle, and to swing it hard enough to drive the ball, having met it, powerfully and swiftly.

Second, he needs a good, unfaltering eye to follow the ball from the instant it leaves the pitcher's hand until it is close upon him—and an eye that telegraphs its message instantly to his arm muscles.

Third, he needs confidence. He needs to know this one thing: that in a "pinch"—where a hit means a run—the opposing pitcher and outfielder are more worried than he is. Some players never learn that lesson. They feel that they're "in the hole," not the other club. But the good batter learns it and never forgets it—makes his opponents know it, too.

Here's a recent illustration: On our last visit to Cincinnati the game was almost over. We were two runs back; needed three to win. McGraw sent in Harry McCormick to bat for the pitcher, with three men on bases and two out.

Now, there's a fellow who had been sitting on the bench all season, doing nothing. The fans—even some of the players—began to ask: "What is he for? Do they really pay that man regular money?"

But he went up to the plate, saying as he started: "I guess that bunch out there are worried some." He had all his nerve with him, and on the third ball pitched cracked out a long two-bagger that gave us three runs and the game.

Harry's whole season on the bench had been paid for by that one job. He had the confidence—and McGraw knew it—that's what (in answer to the questions) McCormick had been given regular money for. When the goods were needed he delivered them.

For my part, I made batting a study. I haven't succeeded just because I'm a big husky fellow that can swing a heavy war club. What success I have won has come through hard, constant work.

When I first joined the Giants I watched the other fellows at batting practice. One, in particular, impressed me. That was Al Bridwell. He was constantly getting the pitchers to serve him balls in a certain place where it was hard for him to lay a bat on them. I asked him why.

"I'm trying to overcome a weakness, Chief," he said. "After a while I'll be able to hit those balls."

That struck me as a mighty good idea. I began to ask the pitchers in practice to throw them to my weak point. (I'm not going to tell, even now, what that was.) I found the system a wonderful help. I improved—slowly, of course, but steadily. And I'd advise other players to try it, instead of calling for a ball they can slam to the edge of the lot.

I don't ask for easy ones—even now in practice, although I've been batting pretty well. I want the tough slants.

Training the Eye.

A plan for improving the eye, which I've recently worked on, is this: I try to "tick" the ball, to hit it on its lower edge so that it will foul back to the screen; or to "top" it—strike it on its upper edge. That takes pretty close watching of the sphere; but I find I can do it almost every time. And it gives my eye splendid training for following the ball, so that I can hit it on the nose when I want to, in a game.

I have been often asked which I would rather bat against, a right hander or a left hander. Give me the southpaw any time. I think most right hand hitters will agree with me. Because of his delivery the right hand hitter can see the ball quicker and therefore follow it longer.

It was a left hander, though, that gave me most trouble this year—Rube Benton of Cincinnati. When I first faced him this season he struck me out twice in succession—simply fooled me and tood me on my head with a curve ball that looked awful bad as it came up but broke in and over the plate. Since then I've learned to move up a step and wade into that ball.

Another tough fellow I've faced is young Jimmy Lavender of the Cubs, the boy who broke Rube Marquard's long winning streak. There's a wonderful fellow for a newcomer. He "mixes them up"—a great spitball, a good curve and a fine fast one—as well as the most experienced stars in the league. And he "outguesses" the most of the hard hitters almost as well as Matty.

O'Toole of the Pirates is a difficult pitcher for any man to bat against. If he could only control that quick-breaking spitter of his he'd be one of the best the game ever saw. But he hasn't learned yet to get them over.

Other pitchers I have learned to have great respect for are Earl Moore of Philadelphia, who has remarkable speed and curves; Alexander of the same club, with similar goods, and Nap Rucker of Brooklyn, with great control and curves with amazing sharp breaks. If Rucker were only working with a hard-hitting, winning club behind him more people would wake up to what a good pitcher he really is.

Enthusiasts in the stands often wonder, I suppose, why it is that a batter strikes a "slump;" that he runs into stretches, where for days at a time he "can't hit the ground with his bat," as the ball player's slang expresses it. My friends have often asked why my own "slumps," when they come occasionally, don't last long. I can't answer the first part of the question, but I can the last.

I figured out long ago, when I first joined the Giants, that when I was going bad, there must be something wrong with me. So I would always get Arlie Latham to look me over in practice and see where the trouble lay.

Invariably he found something the matter. It was my stand at the plate, my swing, or something like that. Nowadays, when I begin to go bad, I get Wilbur Robinson, the famous veteran catcher, to take a slant at me and tell me what faults I have unconsciously picked up. Then he helps me remedy them.

I am telling these personal things simply to show how much of a study can be made of the art of batting and how a batter can, with a regularly high average should work and try to learn all of the time.

Getting Passed.

I suffered a good bit of disappointment early this season because opposing pitchers would, when men were on bases ahead of me, deliberately "walk" me in order to get to the next man, some pitcher, usually a weak hitter.

And this was generally when I was feeling fit to lace the ball a mile. This happened more than twenty times in the early months this year.

But foxy John McGraw fooled them later by sending me up a peg in the batting order, so that I was followed by Fletcher, a good, game fellow, who oftener than not comes through with a hit in a pinch. So the "passing" lately hasn't been so frequent, though it still occurs.

Some of my friends have suggested that in this article I tell something about my collection of bats. I am a "bug" on bats, and so my collection may be interesting.

Gets Bats Personally.

When I want a bat I go personally to a certain factory where they are made. Then I pick out the rough piece of ash, just as it comes from the tree. My early life and perhaps the knowledge inherited from my Indian forefathers has made me an expert on wood.

Then I watch the latheman turning the wood into shape; stop him every once in a while and "heft" the club, and never let that bat out of my sight until it is a finished article. That may sound foolish, but I'd never carry a bat to the plate that I hadn't seen developed out of a rough piece of wood.

My bats are all several inches longer and many ounces heavier than the average. I own about twelve of them now, including "Old Grandad," a monster club I use in practice. I was nearly heartbroken a couple of years ago when the Polo grounds fire ate up nearly all my sticks. I "slumped" then until I replaced them.

On the road I carry about three or four and before and after each game I "nurse" them, as the boys jokingly say.

When I was a kid I used to see the old Indians of my tribe giving their bows peculiar treatment. They would rub the bows down with a big, heavy beefbone. This, they told me, closed with the oil from the bone and fragments of the bone itself the pores of the wood. That straightened it and prevented it from cracking, at the same time polishing the surface.

So when I got into the ball game, I thought this: "The bows brought their living to those old fellows. My bats bring my living to me. So I'll give them the old beefbone treatment." And I still do it."

We Loan Money
ON WATCHES, DIAMONDS
and all goods of value.
CRESCENT BROKERS,
413½ W. Superior St.
Established 1896. New Phone, Grand 2126-D

THE NEW ST. LOUIS
ENTIRELY EUROPEAN
This hotel offers exceptional advantages to the tourist and traveler. Dine in the Woodland Cafe, a strikingly beautiful decorated retreat. Service a la Carte. After the theater supper specialties. Excellent music.
Club Breakfasts.
Business Men's Luncheon.
J. A. HICKEY, Manager.

HOTEL HOLLAND
EUROPEAN
Model of Fireproof Construction
A Magnificent Structure—Equipment the Best in the Northwest.
BUSINESS MEN'S NOONDAY LUNCHEON SERVED DAILY!

PEERLESS MEL SHEPPARD IS STILL GREAT RUNNER

Can Mel Sheppard last for another four years? This question seems like a foolish one at first glance, and the natural answer of one who is posted on athletics is: "Of course not, long before the Berlin Olympiad rolls around Sheppard will be a dead one—in the hall of athletic memories." Of course, the chances are that Peerless Mel will have gone into retirement before Uncle Sam starts to collect his 1916 team, but it is not a dead certainty by any means. How many people are there who, at the time of Sheppard's marvelous running at the 1908 London games, thought that Mel would be at the top of the middle distance heap four years later, not only running as fast as he did against the Britons, but yards and yards faster? Few indeed.

James E. Sullivan, in summing up the features of the Stockholm games, cites the running of Sheppard in the 400, 800, and 1,500-meter races, and in the relay as well, as one of the most wonderful performances at the games, and why not? Here's what Mel did. He first qualified easily in two preliminary heats for the 800 meters final. Then he went out and made the running every step of the way in that great race, breaking both the 800-meter and half-mile records, but suffering defeat by young Meredith by the margin of one foot. The very next day Mel turned out and won his heat in the 1,500 meters, but twenty-four hours later failed in the final because he was not up to the distance. Then came the 400 meters. Sheppard won his preliminary in the morning easily. The semi-finals came the same afternoon and Sheppard had the misfortune to draw Meredith, and on top of that got a bad breakaway when the gun went off. As a result he was licked the best part of a yard in the wonderful time of 48 7-10 seconds. At the finish Sheppard was gaining fast on Meredith. Sheppard's final start at Stockholm was in the 1,600-meter relay race, in which he ran his preliminary 400 meters in 49 4-5 seconds and in the final he stepped the distance in 49 1-5 seconds. Thus, Peerless Mel ran the 800 meters three times, the 1,500 meters twice, and the 400 meters four times—altogether the most remarkable middle distance performance at the games.

The honor of predicting that Sheppard would be a factor in the Stockholm meeting belongs to an English writer. A. B. George wrote fully a year ago a forecast that Peerless Mel would be "to the fore," as he put it, in the middle distance events in the Swedish stadium. George based his predictions on the form that Sheppard exhibited when he took seriously to training last summer, when he repeatedly beat 1.55 for the full half mile in championship races on this side of the water.

The real reason for Sheppard's lasting as long as he has—this is Mel's seventh season with the world's champions—is the fact that he seldom trains hard. He is the greatest natural runner in the world today. This fact he has proved time and again; notably in the fall of 1910, when he went into the indoor 600-yard championship without a bit of training, and lost the decision to Gissing by less than one foot in 1 minute and 14 seconds flat. Sheppard has in his body a wonderful store of racing vitality, and this he has not drawn on heavily by long sieges of training. Aside from a few championship campaigns Sheppard has done most of his racing with very little training, depending on one race to condition him for the next.

It seems altogether too much to expect Peerless Mel to last another four years, and yet, considering what a wonderful piece of running machinery he is, it's within the range of possibility after all. When the Berlin meeting comes off Sheppard will be about 31 years old, but that is no deterrent to fast running. Alfred Shrubb, the great English distance runner, did some of his best running at 34, and George Bonhag, who ran faster last winter than ever before in his career, has passed the 30th milestone. Sheppard himself has expressed an inclination to quit athletics before long, but it is very unlikely that Peerless Mel will hang up his shoes as long as he can tear off middle distance performances the way he did at Stockholm last month.

BASEBALL TOMORROW!
DOUBLE HEADER.
OAK HALLS vs. JACKSONS
of Duluth. of Superior
KENNEY-ANKERS vs. GUSTAFSONS
ATHLETIC PARK.
One admission. Games called at 2 and 3:30 p m. Come out and see some real baseball.

BIG OPEN SHOOT.

Northwestern Gun Club to Hold Celebration at Its Grounds.

The Northwestern Gun club is giving the farewell open shoot of the season at the Pike Lake road grounds, tomorrow. It is expected to be about the best all day shootfest that the club has ever given. There will be shooting for several class prizes, the final standing in these events to be determined.

Friends of the club members are cordially invited to be on hand. There will be dinner and supper served on the grounds and various forms of entertainment.

Arrangements have been made for a bus between the end of the car line and the grounds.

THE GREAT SHORTSTOP OF THE FAMOUS CUBS

JOE TINKER.

WESTERNER STILL IN TOURNAMENT

McLoughlin Will Meet Clothier of Philadelphia In Semi-Finals.

Newport, R. I., Aug. 24.—The semi-finals in the all comers' tournament for the national lawn-tennis championship singles was reached today with four players of known ability as contenders. The survivors of 159 entries of Monday were Maurice E. McLoughlin of San Francisco and William J. Clothier of Philadelphia in the upper bracket and Karl H. Behr of New York and W. F. Johnson of Philadelphia in the lower. Reaching the semi-finals was a new experience for Johnson, but the other three players have been there before.

Clothier was the national champion in 1906, McLoughlin won the tournament last year only to meet defeat by William A. Larned in the challenge match, while Behr was the runner-up to Clothier in 1906.

Interest today centered in the struggle between the East and the West when San Francisco once more met Philadelphia and the McLoughlin-Clothier match was played on the grandstand court. Because of his strong defense yesterday against R. Williams of Philadelphia, McLoughlin was the favorite. The Behr-Johnson match was regarded as about an even thing.

The weather was the finest of the week.

ADAMSON CALLS WALTER MILLER

Conqueror of Fred Beell Says St. Paul Boy Is Afraid of Him.

You have to give it to Ed Adamson for one quality—he has the tenacity of the dog that grabs and then holds to the bitter end. Like an Indian the Adamson boy apparently holds things to his chest. He thinks he has the goat of the Miller man, and he is not in the least hesitant about saying so.

"Miller doesn't want any of my game," writes Adamson from Waterloo, Iowa. "Sailor Jack was crazy to wrestle Miller and he was scared to death when I was in Duluth and they tried to get him on the mat with me. Why? None of the little men care to meet me on anything like even terms. I beat Fred Beell twice and I guess most every wrestler in the world realizes that and has made a note of it.

"I'm not a squealer and there's no use crying over the milk that is spilled. Miller beat me at a ridiculously low weight and of course that goes in his record. If I had the chance I would wrestle Miller and Sailor Jack on two succeeding nights—just let me come in at catch weights.

"Talk about Yokel and Gehring, I will meet either of these men. Miller wrestled Gehring when the Cleveland wrestler weighed something over 160 pounds as he crawled through the ropes. As to Yokel, he has to pass up a lot of good things to eat to make the 158-pound mark.

"If Miller was willing to wrestle these men and let them come in at the 158-pound mark, or over, why does he stall at meeting me at catch weights. I will make the middleweight limit. He comes out and says that he wants to wrestle someone his own size and asks me to do 152 pounds.

"I am not going to stay in the game much longer, but I would like to beat Walter Miller before the old boy hangs up his wrestling togs for good. Let me come in at the middleweight limit and away will go the aspirations of the St. Paul guy. I have forgotten a lot more of wrestling than that little Pole ever knew."

AMATEURS WILL MEET FOR TITLE

The crack Oak Halls will clash with the Jacksons of Superior tomorrow afternoon at Athletic Park. The Oak Hall boys have played sensational ball of late, and the local fans have high hopes that the clothiers will come out ahead of the billiard boys.

After the Oak Hall-Jackson game the Kenny Ankers will fight it out for supremacy with the Gustafsons. It will be their first meeting and a good game is expected. Delbern, the K. A.'s pitcher, who has been pitching great ball all season, will do the flinging. Conning will oppose him. Both teams have a large following.

The first game will be called at 2 o'clock and the second at 3:30.

The line-up:

Kenny-Anker—	vs.	Gustafson—
Boerner	c	Shambo
Delbern	p	Coming & Miller
Haller	1b	Johnson
Andersen	2b	Golinski
Kerns	3b	McKenzie
Quiding	ss	Ward
Stahl	lf	Andersen
Maski	cf	Strong, C.
Cole and Adams	rf	Strong, F.

Oak Halls—Behrens, catcher; Kegler, pitcher; Morris, first base; R. Olson, second base; A. Olson, third base; E. Olson, shortstop; Andersen, left field; Block, center field; Norsted, right field.

SPORTING EVENTS OF THE WEEK AS SEEN BY HERALD CARTOONIST

SEE-EYE LEAGUE

Standing of the Teams.

	Won.	Lost.	Pct.
Duluth	54	37	.593
Winnipeg	49	50	.495
Superior	45	46	.495
Grand Forks	39	53	.423

Games Today.
Duluth at Winnipeg.
Superior at Grand Forks.

Games Yesterday.
Duluth at Winnipeg, rain.
Superior, 4; Grand Forks, 2.

RHOADES WINS FROM DEACONS

Forkers Foiled By Peggy—Superior Wins By 4 to 2 Count.

Grand Forks, N. D., Aug. 24.—Rhoades pitched some great ball against the Deacons here yesterday, holding them to six scattered hits and winning his game by the score of 4 to 2. Morse was effective, but wild, passing eight men. Rhoades was accorded great support.

The score:

Grand F'ks—	AB.	R.	H.	PO.	A.	E.
Altman, lf	4	0	0	1	0	0
De Haven, 2b	4	0	1	3	5	1
Edmunds, c	4	0	0	5	1	0
Van Dine, 3b	4	0	0	2	2	0
Foster, 1b	3	1	2	10	0	0
Bell, ss	3	1	1	3	2	0
Hyzer, cf	4	0	1	3	0	0
Wilson, rf	3	0	1	0	0	0
Morse, p	2	0	0	0	3	0
Totals	31	2	6	27	13	1

Superior—	AB.	R.	H.	PO.	A.	E.
Persch, cf	3	0	0	0	0	0
Donovan, lf	2	0	0	2	0	0
Curtis, 1b	3	1	1	12	0	0
Ford, c	3	1	0	9	3	0
McCauley, 3b	3	1	1	1	4	0
Dunn, 2b	4	0	1	0	4	0
Benrud, rf	3	1	1	0	0	0
Black, ss	2	0	0	1	2	0
Rhoades, p	4	0	0	2	1	0
Totals	27	4	4	27	14	0

Score by innings—
Superior ....0 1 0 0 3 0 0 0 0—4
Grand Forks ....0 0 0 0 2 0 0 0 0—2

Summary: Two-base hits—Bell, De Haven. Stolen bases—Curtis, Benrud, Dunn. Double plays—Dunn to Black to Curtis. Sacrifice hits—Donovan, 2; Curtis. Bases on balls—Off Morse, 8; Rhoades, 2. Hit by pitched ball—Black. Wild pitch—Morse. Earned runs—Grand Forks, 1; Superior, 1. Struck out—By Morse, 4; Rhoades, 7. Left on bases—Grand Forks, 5; Superior, 9. Umpire—Marsh. Time of game—2:20.

NATIONAL LEAGUE

Standing of the Teams.

	Won.	Lost.	Pct.
New York	80	33	.708
Chicago	75	38	.664
Pittsburg	67	47	.587
Philadelphia	54	57	.486
Cincinnati	53	62	.461
St. Louis	49	64	.434
Brooklyn	42	72	.368
Boston	31	79	.289

Games Today.
New York at Pittsburg.
Brooklyn at St. Louis.
Philadelphia at Cincinnati.
Boston at Chicago.

Games Yesterday.
New York, 2; Pittsburg, 1.
New York, 3; Pittsburg, 2.

DOUBLE MATINEE NETS THE GIANTS TWO GAMES.

Pittsburg, Pa., Aug. 24.—New York took both games of a double-header from the Pittsburg team by 2 to 1 and 3 to 2. Both games were close, and exciting. The first went ten innings. Cole relieved Robinson in the tenth and Crandall was substituted in the sixth by New York in place of Ames, who was hit for a single and a double in that inning. In the second game O'Toole and Tesreau were opposing pitchers and each did fine work. O'Toole was relieved by Cole after the seventh inning. The scores:

First game— R. H. E.
Pittsburg .....1 0 0 0 0 0 0 0 0 0—1 8 0
New York ....0 0 0 0 0 0 0 0 1 1—2 11 1

Batteries — Robinson, Cole and Gibson; Crandall, Ames and Meyers. Umpires—Klem and Orth.

Second game— R. H. E.
Pittsburg ......0 0 0 1 0 0 0 0 1—2 5 1
New York .....0 1 0 0 0 1 0 1 0—3 7 1

Batteries—O'Toole, Cole and Simon; Tesreau and Meyers. Umpires—Klem and Orth.

AMERICAN LEAGUE

Standing of the Teams.

	Won.	Lost.	Pct.
Boston	81	36	.698
Washington	74	45	.622
Philadelphia	69	46	.600
Chicago	59	57	.509
Detroit	57	64	.471
Cleveland	51	66	.436
New York	40	74	.351
St. Louis	37	78	.322

Games Today.
Chicago at New York.
St. Louis at Philadelphia.
Detroit at Washington.
Cleveland at Boston.

Games Yesterday.
Chicago, 4; New York, 2.
Washington, 8; Detroit, 1.
Washington, 6; Detroit, 4.
Boston, 5; Cleveland, 1.

HIGHLANDERS WERE HELD SAFE UNTIL THE NINTH.

New York, Aug. 24.—Not a New York batter reached second base on Cicotte until the ninth inning, when singles by Daniels and Paddock and Hartsell's double were good fort two runs. Fisher was fairly effective, but made several untimely errors. Collins drove in three of Chicago's runs.

The score: R. H. E.
Chicago ....0 0 0 2 0 1 0 1 0—4 8 0
New York ......0 0 0 0 0 0 0 0 2—2 7 3

Batteries—Cicotte and Kuhn; Fisher, E. Davis and Sweeney. Umpires—Dineen and O'Brien.

SENATORS TAKE DOUBLE BILL FROM THE TIGERS.

Washington, Aug. 24.—Washington defeated Detroit in both games of a double header, 8 to 1, and 6 to 4. Walter Johnson, in the first game, scored his sixteenth straight victory. Cashion was wild in the second, but effective in tight places. In the ninth inning of the second game Cobb hit a home run over the right field fence. The scores:

First game: R. H. E.
Detroit ....0 0 0 1 0 0 0 0 0—1 7 4
Washington ...0 1 3 0 0 3 0 1 x—8 7 1

Batteries—Dubuc, Works and Stanage; Johnson and Ainsmith. Umpires—Evans and Egan.

Second game: R. H. E.
Detroit ....0 1 1 0 1 0 0 0 1—4 9 5
Washington ...2 0 0 1 0 0 0 3 x—6 9 3

Batteries—McGhee, Lake and Kocher; Cashion and Henry, Ainsmith. Umpires—Evans and Egan.

BOSTON PROTECTS SELF BY DEFEATING THE NAPS.

Boston, Aug. 24.—The locals prepared themselves further against Washington and Philadelphia advances pennantward by winning from Cleveland, 5 to 1. Bedient was in good form, keeping the Cleveland hits scattered except in the fifth, when Ryan's triple came on top of Adams' single and scored the visitors' only run. Boston scored all of its runs off Steen. Baskette, who succeeded Steen, held Boston to two hits and no runs.

The score: R. H. E.
Boston ....1 4 0 0 0 0 0 0 x—5 8 0
Cleveland ......0 0 0 0 1 0 0 0 0—1 8 1

Batteries—Bedient and Carrigan; Steen, Baskette and Adams. Umpires—Westervelt and O'Loughlin.

AMERICAN ASSOCIATION

Standing of the Teams.

	Won.	Lost.	Pct.
Minneapolis	86	47	.648
Columbus	85	49	.634
Toledo	78	54	.591
Kansas City	64	68	.485
Milwaukee	63	68	.481
St. Paul	61	74	.452
Louisville	49	83	.372
Indianapolis	46	87	.344

Games Today.
Columbus at Milwaukee.
Toledo at Kansas City.
Louisville at St. Paul.
Indianapolis at St. Paul.

Games Yesterday.
Toledo, 5; Kansas City, 1.
Columbus, 7; Milwaukee, 3.
St. Paul, 12; Louisville, 4.

KAWS DROP FIRST OF SERIES TO THE MUD HENS.

Kansas City, Mo., Aug. 24.—Toldeo took the first game of the series from Kansas City by opportune hitting in the fifth inning. Score: R. H. E.
Toledo ....0 0 0 0 3 0 0 0 0—3 8 5
Kansas City ...0 0 0 0 0 0 1 0 0—1 5 5

Batteries—Falkenberg and Land; Powell and James. Umpires—Connolly and Spade.

LEIBOLD'S FIELDING LOSES FOR THE BREWERS.

Milwaukee, Wis., Aug. 24.—Leibold's poor work in the field was indirectly responsible for all but one of the Columbus runs, and the visitors won with ease, 7 to 3. Shelton and Block collided at the plate in the ninth, but neither was forced to leave the game. Score: R. H. E.
Milwaukee ....0 0 0 2 0 0 0 1 0—3 8 4
Columbus .....0 0 1 1 0 2 0 0 3—7 9 1

Batteries—Hovlik and Block; Cook and Smith. Umpires—Ferguson and Handiboe.

SAINTS START WELL IN SERIES WITH COLONELS.

St. Paul, Minn., Aug. 24.—St. Paul defeated Louisville in the first game of the series. Regh and Hinchman starred with the stick, both getting four hits out of five trips to the plate. Score: R. H. E
St. Paul ......4 2 0 1 0 4 0 1 x—12 12 1
Louisville ....0 0 0 0 2 2 0 0 0— 4 12 4

Batteries—Gardner and Marshall; Richter, Vallandingham and Schlei. Umpires—Hayes and Irwin.

JACK MAKES SOME MORE PROMISES

Says That He Will "Nevah," "Nevah" Enter the Ring Again.

Chicago, Aug. 24.—Jack Johnson spread all of his fingers apart and gave his friends a "cross my heart, hope to die if I don't promise" that he never would enter the ring again. This promise so closely resembles one Johnson gave a few days before he arranged his match with Joe Jeannette that there exists some suspicion regarding his sincerity. But he says it goes.

"I am going to devote my time to business and rest as much as I can," he said. "I'll make Chicago my home with the exception of a few months each year, when I will travel abroad."

Johnson added, however, that he might accept a few offers for giving boxing exhibitions with sparring partners. As for the offer to fight Joe Jeannette in Philadelphia, he said there was no chance for him to accept it.

ATHLETES GIVEN BIG RECEPTION

Great Parade in New York for Returning American Winners.

New York, Aug. 24. — New York tendered honors today to the American athletes who returned from abroad bearing the honors of the Olympic games at Stockholm, Sweden.

The American winners of the Olympic were escorted in a monster parade through Fifth avenue and Broadway to the city hall, where they were welcomed by Mayor Gaynor and the reception committee.

Thousands of persons along the line of march cheered the athletes. Many of the Olympic team members reached here early today from various parts in the country.

Led by a detachment of mounted police to ten thousand or more paraders, made up in ten divisions, moved down Fifth avenue from Forty-first street. A battalion of coast artillery commanded by Brig.-Gen. George F. Dyer led the

SPORTING PAGE

troops who formed the first division of the parade. The second division consisted of Spanish war veterans and Boy Scouts, while the third division was headed by an automobile containing members of the Olympic committee, followed by the citizen committee, the school guard of honor, the American Olympic tea and the Swedish societies.

Other divisions of the parade included former champions and athletes of the American Athletic union, the Y. M. C. A. and numbers of other athletic clubs, together with members of the New York American and Chicago American league teams. One division was made up of school children.

Fluttering from a float preceding the automobiles bearing the Olympic winners were the American flags which were used to announce the victories of the Americans in the stadium.

CLAIM IS DENIED MILWAUKEE CLUB

Dispute Arose Over Player Capron Who Is Now With St. Paul.

Cincinnati, Aug. 24.—The claim of the Milwaukee club of the American association for $500, alleged to have been due it from the Pittsburg National league club, was denied by the National Baseball commission here yesterday.

The claim arose over Player Capron, who was transferred from Pittsburg to Milwaukee under an optional agreement. Milwaukee paid $500 for the player. It notified Pittsburg it would retain the player and asked for the $500 in return. Later the player was released outright by Milwaukee and signed with St. Paul.

The commission held that this constituted a forfeit by the Milwaukee club of any right for reimbursement.

RIFLE SHOOT AT SEA GIRT

Military Riflemen From All Over the United States to Contest.

Sea Girt, N. J., Aug. 24.—With military riflemen here from all sections of the United States, everything is in readiness for the opening today of the big Sea Girt shooting tournament. The shoot this year will include, in addition to those annually shot here, the competitions of the National Rifle Association of America, transferred from Capt Perry, Ohio. The meet is also sanctioned by the war department as "a camp of instruction for rifle practice," within the provisions of the Dick militia law, as amended so that the expenses of National guard teams participating may be paid from federal funds.

The program includes the Columbia trophy and Gould individual rapid-fire matches.

ARMSTRONG HAS A FINE CHANCE

Minnesota Man Probable Winner of Middle-West Tennis Title.

Omaha, Neb., Aug. 24.—J. J. Armstrong of St. Paul won the final matches in the singles in the Mid-West Tennis tournament on the Omaha field club courts, beating Ray Bronson of Mitchell, S. D., 9-7, 6-4, 6-2. Armstrong will play the champion, W. T. Hayes of Chicago, in the challenge round today.

Armstrong has played a strong game throughout the tournament and his friends predict that, with Hayes' handicap of a sprained ankle, received early in the week, the St. Paul man stands a fine chance of winning the championship.

IT QUENCHES THIRST
Horsford's Acid Phosphate
Teaspoonful in glass of water, sweetened to suit, far more delicious and refreshing than lemonade.

THE LEADING WHITE HEAVYWEIGHT HOPE

AL PALZER.

OPEN TENNIS TOURNAMENT RESULTS

First Round.	Second Round.	Third Round.	Fourth Round.	
T. Hansen / J. B. Becker	Hansen	Hanson	Hanson	Chatfield
Lauren Kennedy / F. Zimmerman	Zimmerman by default			
W. H. Sanford / D. Deighton	Deighton	Deighton by default		
R. McLean / A. MacLeod, Hibbing	MacLeod			
Hibbing No. 3 / E. R. Cooper	Cooper by default	Way	Chatfield	
C. Shafer / S. Way, Virginia	Way			
H. J. Sopher / W. C. Johnson	Sopher by default	Chatfield		
Frank Falk / B. S. Chatfield, Gilbert	Chatfield			
C. Dinwiddie / P. M. Cowan	Dinwiddie	Dinwiddie	Dinwiddie	
H. J. La Bree / William Arper	La Bree			
F. C. Auer / E. F. MacCourt, St. Paul	MacCourt	Gardner		
W. E. Lauterbach / J. E. Gardner	Gardner			
W. H. Bell / C. S. Parsons	Bell	Bell	Bell	
C. F. Potter / W. S. Langley, Minneapolis	Langley			
J. J. Robinson / L. Simons, V'ginia	Simons	Simons		
Raplh Pineo / P. J. Chinnick	Pineo			
Dr. Winters / C. Le Sure	Le Sure	Davis	Davis	Davis
Max Davis / Hibbing No. 4	Davis			
Ed Ingalls / Lyman Rood	Ingalls	Ingalls		
H. H. Cerf / H. W. Clarke	Clarke by default			
Walter Fraker / W. Gude	Fraker	Kennedy	Kennedy	
Walter Kennedy / J. Giddings	Kennedy			
C. P. Grady / Stanley Gilpin	Grady	Amundson		
W. Amundson / C. E. De Witt	Amundson			
R. M. Burr, Mpls. / George Suffel	Burr by default	Burr	Burr	Burr
H. F. Ferry Superior / R. F. MacCourt, St. Paul	MacCourt by default			
C. C. Colton / Floyd Fuller	Colton	Bissonette		
Ray Bissonette / A. J. Frey	Bissonette			
Dr. Amundson / D. C. Kincaid	Dr. Amundson by default	Billings	Field	
W. C. Billings / H. C. Eidmiller, Gilbert	Billings			
J. B. Lathrop / T. G. Field, Bovey	Field	Field		
Hibbing No. 1 / A. MacWashburn	Washburn			

SPIRITED CONTESTS IN CLOSING GAMES AT OATKA

Some of the best tennis of the Head of the Lakes tournament was played at the Oatka courts yesterday. As the play nears the finals the quality of the games seems to increase. Yesterday's play brought out some of the best work of the tournament, and this despite the fact that the coldness of the weather is not conducive to the best work with the racquet.

One of the surprises of the day was the defeat of Mac Washburn by T. F. Field of Bovey. The little stranger in our midst took both sets, 6-4, 6-4, and then to show that he was like a jewel in his consistency, came back and won from Billings in three sets, 6-2, 2-6, and 6-4.

The winning streak of the visitor came to an end when he encountered Burr, who won by the score of 7-5 and 6-1. But the work of Field proved one of the features of the day and plainly shows that the quality of the play on the ranges is on the increase.

M. Davis, who beat Dinwiddie out last year for the Head of the Lakes title, won his sets from Walter Kennedy by scores of 6-4, 6-4.

Play today will start with Dinwiddie and Bell fighting to get into the semifinal round. The winner of that contest will meet Chatfield, and the winner of the game with Chatfield will clash with the winner of the Davis-Burr contest.

Davis has been showing consistent form in the tournament and he stands a very excellent chance to repeat his success of last season.

The play of today should be the feature of the tournament.

Colton and Amundson went down to defeat at the hands of Walter Kennedy and Mac Washburn, the scores being 7-5, 5-7, 6-1. The contest was one of the best of the day, its result bearing out the prediction of many of those who have watched the play in the doubles.

Billings and Bell wont from Dickerman and Graff 6-1 and 6-0, the easy nature of the defeat furnishing one of the distinct surprises of the day.

One of the features of today's play will be an exhibition game between Trafford Jayne and Stellwagon of Minneapolis. Jayne is one of the veteran stars of the Northwest and Stellwagon is the chap who put Joe Armstrong out of the state tournament.

CASS LAKE GUN CLUB HAS BEEN ORGANIZED.

Cass Lake, Minn., Aug. 24.—(Special to The Herald.)—The Cass Lake Gun club has been organized with the following officers: H. W. Dugas, president; A. S. Williams, secretary; C. M. Taylor, treasurer. Thursday has been designated as the regular shoot day and the ball park, the place where the traps are set. New members are joining daily and it is expected about thirty will be secured.

SHOOTING TOURNEY OPENS AT SEA GIRT.

Sea Girt, N. J., Aug. 24.—With a cloudless sky the twenty-second annual Sea Girt shooting tournament, including the matches of the National Rifle Association of America, opened here today. The first shooting, for the Columbia trophy, was open to teams of six from the regiments and separate organizations of the national guard of New Jersey. The other event scheduled for today is the Gould individual rapid fire match, open to everybody, first prize being the Gould trophy.

Interest is added to the tournament because of the fact that a team is to be selected to compete for the international Palma trophy, at Ottawa, Can., Sept. 14. The scores in certain of the matches here will determine the personnel of the Palma team.

Two motorcyclists—students at Kentucky State university—have departed on a tour of the Old World on their machines.

THE HARD HITTING YANKEE OUTFIELDER

ZIMM.

AUTOMOBILES

MANY CARS IN MINNESOTA

Latest Estimate Gives Gopher State More Than 25,000 Autos.

This State Twelfth in Number of Buzz Wagons Within Boundaries.

There are more than 25,000 automobiles in daily use in the state of Minnesota. The North Star state is twelfth among the different states in point of number of automobiles owned within its boundaries.

An estimate based on the most conservative and accurate figures obtainable indicates that there are at present in the United States 850,000 automobiles in service, allowing 9,858 as registered in duplicate. During the last six months there have been registered in all of the states 31,574 commercial gasoline vehicles and 32,000 electric vehicles at a total registration fee of $4,769,873.

Among the states, New York still retains the lead in the number of registerations, with a total to date of 92,407, a gain of 8,438 cars since the first of the year.

California is the next in line, showing the tremendous increase of 19,401 between January and July this year, and a total of 78,603.

New Jersey, by reason of her reciprocity bill, dropped this year from third to seventh place and Ohio moved to third place, with a total to July 1 of 56,000, an increase from the preceding year of 10,000.

Pennsylvania moved to the fourth place with a registration of 52,257, an increase of 7,985.

Illinois took the fifth place, succeeding Massachusetts which dropped back to eighth. The total registration in Illinois to July 1 was 47,104, a gain of 9,000 during the year.

Indiana succeeded to sixth place with 46,826, a gain of 10,000.

New Jersey took seventh place with a total to July 1 of 42,632, which in comparison to her figures of last year (48,266), shows that 5,628 cars belonging to non-residents were not registered this year in New Jersey.

Massachusetts occupies the eighth place with a registration of 42,000, a gain of 3,093 compared with last year.

Iowa retains ninth place with a registration of 38,009 cars, an increase of 10,000.

Michigan is again tenth with 34,588, or a gain of 6,792.

Registration in States.

The total registration in the other states is as follows:

Nebraska, 28,791; Minnesota, 25,000; Wisconsin, 21,965; Texas, 20,588; Missouri, 20,579; Maine, 16,835; Georgia, 15,900; Connecticut, 15,000; South Dakota, 13,492; Colorado, 11,083; Washington, 10,589; District of Columbia, 10,000; Kansas, 9,917; Maryland, 9,100; Oregon, 8,872; South Carolina, 8,366; North Dakota, 7,900; Tennessee, 7,464; Rhode Island, 6,517; Louisiana, 6,067; North Carolina, 5,000; New Hampshire, 5,000; Florida, 4,964; Virginia, 4,797; Oklahoma, 4,659; Idaho, 4,080; Alabama, 3,970; Vermont, 3,632; Kentucky, 3,500; Montana, 3,329; Arkansas, 3,366; Wyoming, 2,328; Utah, 2,290; West Virginia, 2,244; Arizona, 2,085; New Mexico, 1,980; Mississippi, 1,800; Delaware, 1,780; Nevada, 720.

WANTS TO BE REINSTATED

Joe Dawson Would Patch Up Differences With Automobile Association.

Joe Dawson is in New York city. His mission there, it is thought, has to do with his reinstatement in the A. A. A., from which organization he was recently suspended for driving exhibitions on unsanctioned tracks in his National car.

Dawson's trip to the A. A. A. governing body lends color to the story that has been going the rounds that he may be seen in a car in the races at Elgin the last of this month, and in the Vanderbilt cup race in September.

The National company says it is out of the racing game for this season and much speculation is astir concerning what car he may select.

ELGIN RACES ARE BUT WEEK OFF

Drivers and Machanics Busy Tuning Up Cars on the Track.

With the Elgin road races only one week off, interest in the events grows apace, and indications are that the coming event will eclipse all former contests held on the Elgin circuit. Racing drivers and their retinue of mechanics have already begun to arrive at their quarters on or near the race course, and from now on practice will be begun in earnest. With such stars as Bruce-Brown, Mulford, Tetzlaff, Bergdoll, Hughes, Zengel and Merz, sizzling speed is bound to result. It is likely that Boillot, who is now on his way to America with the Peugeot outfit will drive in the free-for-all event if the cars arrive here in time.

On next Friday, which is the first day of the meet, will be run the events for the Aurora trophy and the Illinois trophy, while on the next day the contest for the Elgin National trophy and the free-for-all will take place. In addition to these four events there will be run also a "baby car" event, the first of its kind ever run, for machines with motors having less than 230 cubic inches piston displacement.

The contest for the Aurora trophy is to be 152.5 miles, or eighteen laps around the approximate eight-mile circuit. Cars with motors from 231 to 300 cubic inches piston displacement are eligible in this, and the contestant finishing the distance in the shortest elapsed time will receive $700 in cash, while $200 is for the second best and $100 for the third. In the Illinois trophy race for cars of 301 to 450 cubic inches, the distance to be covered is 203 miles, or twenty-four laps. In addition to the trophy, the same cash prizes as are offered in the lighter event will be awarded. These two races will be run simultaneously, starting at 11 a. m.

The following day will see the battle for the Elgin National trophy and the free-for-all. The former is a 254-mile race or thirty laps, and the free-for-all 306 miles or thirty-six laps.

EVERY AMERICAN CAR IS REPRESENTED IN DULUTH

It is no longer necessary to go outside the city to buy an automobile.

Every American car—and American-made machines are good enough for anybody—from highest in price to the lowest, now has an agency in Duluth.

In the Peerless, Interstate, Chalmers, Hudson, Overland, Thomas, E. M. F., Flanders, Studebaker, Ford, Detroit, Baker and Waverly electrics, Ford, Lozier, Cole, Mitchell, Michigan, Locomobile, Winton, White, Kissel Kar, Regal, Cadillac, Franklin, Packard, Oldsmobile, Pierce Arrow, Krit, Maxwell, Buick, Reo, Pal Car, Empire, Jackson and many other makes there is as big an assortment and as much difference in price as there is in any city twice the size of Duluth.

No one, even the factory itself, can offer a car at a lower price than can Duluth dealers. Every make and every price is represented and with the great strides made in the past few years in manufacture, one can hardly go wrong in his selection of a car.

In the past it has sometimes been necessary for the purchaser to go outside the city for a car. This time is over. People are buying from Duluth dealers because they comprise some of the most consistent boosters and are recognized as fair-dealing business men.

Neither is it any longer necessary to send an automobile to Minneapolis to be painted and repaired. Local garages now have paint shops and competent workers.

Needless to say, Duluth repair shops are as well equipped as any in the country.

TO MAKE TRIP VIA AUTO ROUTE

Duluth Boosters Will Visit Fair at Hibbing Next Saturday.

From the present outlook, Duluth automobilists will be well represented a week from today at Hibbing, where the annual St. Louis county fair will be held.

Several hundred boosters are going up on the train. These will be joined at the range city by the autoists, and some tall boosting will be done by the two factions when they get together.

Nearly a dozen auto owners have promised to make the trip if the weather is favorable. The cars will be decorated and they will create some stir when they glide into Hibbing about noon with banners flying.

The start will be made from Duluth promptly at 7 o'clock. Any one who intends to go may notify E. J. Filiatrault, president of the Duluth Rotary club, who is planning the excursion. It is thought that many more than twelve autos will make the trip. Mr. Filiatrault has promised to take two mechanics on the trip in the event that any one should break down. He will lead the procession in a scout car, being very familiar with the Miller trunk road.

There will be no speeding. The drivers will take their time and make the trip as enjoyable as possible for the riders. The plan is to stay over night at Hibbing and start back to Duluth on Sunday morning. The work of driving both ways is considered too wearing on the nerves of those who operate the cars to make the trip all in one day.

FOREIGN CARS ARE ENTERED

Contestants Coming From Across Water for Big Meet at Milwaukee.

Since the announcement was made early last week that Georges Boillot, winner of the French Grand Prix, was to drive a Peugeot car in the Vanderbilt Cup and Grand Prize races at Milwaukee, Sept. 17-21, a number of foreign manufacturers have cabled the Milwaukee Automobile Dealers' association for information and entry blanks of the contests and it is likely that several more fast machines and drivers will come from across the water for the meet. The entries already at hand of the Peugeot, Fiat, Benz and Mercedes machines represent France, Italy and Germany, and it is probaable that England also will be represented.

Great interest has been centered in the entry of Boillot. It will be recalled that Bruce-Brown, two-time winner of the American Grand Prize races, won the first leg of the French Grand Prix this year, and had things his own way on the second day when his car ran out of gasoline. There has been a great deal of discussion since as to what the outcome of the French race would have been had not this unfortunate incident occurred. For that reason the duel between Bruce-Brown and Boillot will be keenly watched at Milwaukee. There is no getting away from the fact that Boillot is a great driver as his victories in Europe are numerous.

SLANG OF THE CHAUFFEURS

An Auto Is Never Called a "Car;" It Is a "Boat."

"Bunch of Junk" Is Not an Insult to a Machine.

Any new business or amusement brings with it its own line of slang phrases, but although automobiling is hardly a brand new thing the development of racy and original phrases in it has been slow. Perhaps because the chauffeur, who ought to be responsible for the growth of motor slang, contents himself with using phrases that belong to other crafts there is no very lengthy glossary of motor car phrases, says the New York Sun.

When the chauffeur says "step on her tail" he means "to take it on the loop," which, of course, is to "give her the juice," or in other words to make the car bound over the road. Occasionally he varies these by telling that he "gave her a kick," the general idea being that he made use of the accelerator in order to hurry the car along. If he says he "tickled the motor" he does not necessarily mean that he went around with a feather trying to excite the risibilities of any part of the machinery, but simply that he "jiggled" a part of the carbureter in order to get a little flow of gas into the cylinders preparatory to "spinning her."

By "spinning" of course he meant the operation of cranking the motor. The chauffeur never "cranks" a motor. He either "turns her over" or "spins her." With the growing use of the self-starter or self-cranking devices he will probably have to adopt a new system of describing this operation.

An automobile, by the way, is rarely a car or a machine, but usually a "boat." "Boat," however, is not as recent or in as good form as "boiler." "Boiler" is no heritage necessarily from the days of steam cars, but it applies very well to a few of them which get overheated. A chauffeur does not speak of the fuel he uses as gasoline or—as some folks who are not very well acquainted with automobiles say—"oil." The stuff he uses is always "gas," so that he has no distinctive phrase for acetylene, which is used in some headlighting systems. When a chauffeur says "oil" he means lubricating oil.

The chauffeur has his own set of dislikes, which generally begins with his employer and includes his car and all the appointments on it. However, in the presence of other chauffeurs he is more than likely to defend the particular "boat" he is handling, and of course if it happens to be a fairly large sized machine he describes anything else smaller than it as a "road louse." That is particularly the phrase for a taxicab. There are some small touring cars which scuttle about the roads to which this name always is applied.

"A bunch of junk" is undoubtedly originally a chauffeur's phrase for describing a car which he did not like, perhaps because he could not get his commission from the dealer for inducing his employer to buy one. It is to be understood that "bunch of junk" is not an entirely severe condemnation, because that phrase is applied to any car of which he does not even in the least particular approve. It must be known that the chauffeur, no matter how little his driving or mechanical experience, is always a better designer than any factory man, no matter how long the latter may have been in the business.

When a battery is weak the proper procedure is to "put her on the mag," which is a more or less logical abbreviation of magneto. If the driver of a four cylinder car fails to get his motor to fire on the normal complement of cylinders he describes it "as hitting only on three" or "two" as the case may be. Sometimes he may be "hitting only on one," but that condition can't keep up for long. The car which is normally equipped with but one cylinder, of which there are so few nowadays, was long ago christened the "one lunger." When a car fails to yield its full power or stops it "dies." Similarly to stall a motor is "to "kill it."

A New Luverne.

The Luverne Automobile company announce the addition to their line of a 50-horse power six-cylinder touring car, which they claim has many superior features.

They state that they completed and delivered the last of their 1912 output during July and are now making prompt deliveries of 1913 samples.

Marmon Trucks.

Indianapolis is to be the home of another commercial car. The newcomer is the Marmon light delivery truck and will be manufactured by Norbyke & Marmon company, makers of Marmon pleasure cars.

Motorcycle Notes.

Chief of Police Carter of Columbus, Ohio, is after the motorcyclist who keeps his muffler open, and the Buckeye chief believes in stringent rules. He proposes that an ordinance be passed making every motorcyclist seal his muffler and providing for a heavy fine if at any time the seal is broken.

* * *

Even though a heavy rain had practically flooded the country roads six riders finished the 170-mile Englewood, Ill., Motorcycle club run from Chicago to Rensselaer, Ind., with perfect scores.

* * *

Several rural mail carriers in Monmouth, Ill., and Maysville, Ky., have adopted the motorcycle for the quick delivery of mail along their routes.

* * *

The plumbing inspector of Terre Haute, Ind., now uses a motorcycle in his inspection work.

* * *

The "trouble-shooter" on the Missoula, Mont., Mountain States Telephone company has been given a motorcycle and his work now practically guarantees up-to-date service to the telephone patrons.

* * *

A trip from Moline, Ill., to Minneapolis, Minn., on a motorcycle, a distance of 750 miles, has just been completed by Mr. and Mrs. Samuel Switzer of Moline on a tandem machine.

* * *

The Goshen, Ind., Motorcycle club which was recently organized recently conducted a successful run to Fort Wayne, Ind., and return.

* * *

The motorcycle side-car which made its debut in various parts of the country this summer promises to out-rival all other methods of carrying girl passengers during the coming season.

* * *

When a mad dog created a panic by dashing through the business section of Detroit recently, Motorcycle Officer William Bird took up the chase, cornered the animal and was about to shoot it when it dropped dead from exhaustion.

If it were necessary to pay more for
G & J TIRES
than for other kinds you could well afford to pay it.

Mr. W. E. Clark of Waterloo, Iowa, has gone thru the mill in tire experience, and has discovered (as a good many motorists are discovering) that tires are not all alike.

He says—

"I wish to say unsolicited that G & J Tires have been the most satisfactory tires we have ever used in the past seasons. It is hard to express one's feelings towards a tire that has given the satisfaction G & J Tires have given up to the present time."

You can have the same kind of service by using the same kind of tires.

Specify the old reliable G & J Tires
Duluth Distributors:
Quayle-Larsen Co.
14 and 16 West Superior St.

AGENTS WANTED
TO HANDLE
LUVERNE MOTOR CARS

THE MINNESOTA PRODUCT.
We are arranging for permanent agents in all parts of the Northwest, on a basis which enables the agent to build up a profitable and lasting business on a very moderate and absolutely safe investment.
If interested, call on, or write us for particulars.
LUVERNE AUTOMOBILE MNFG. CO.,
LUVERNE, MINN.

AUTO LIVERY!

Taxicabs, Limousines, five or seven-passenger open cars for hire, day or night.
Melrose, 88—PHONES—Grand, 16.
W. H. HEALY
309-311 East Michigan St.

MINNESOTA HISTORICAL SOCIETY (2)

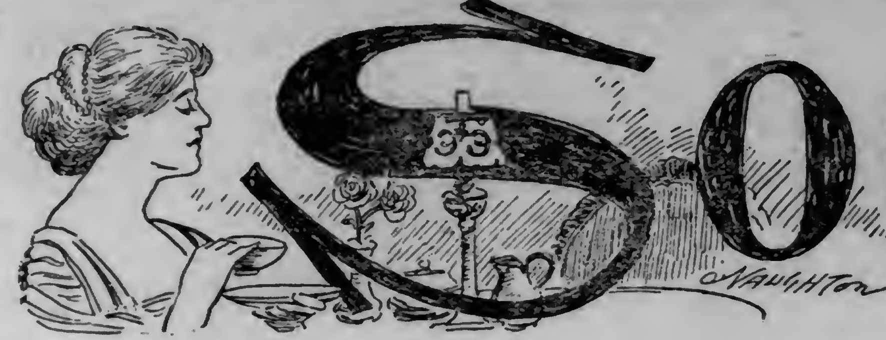

SOCIETY

MONDAY—Informal card and dancing parties at the various boat club branches.

TUESDAY—Two piano recitals at Foresters' hall by Miss Margaret Schelb and the Misses Marguerite and Genevieve Fitzgerald of Fond du Lac, Wis.

WEDNESDAY—Mr. and Mrs. J. L. Washburn will hold a reception at their home at Hunter's Park in the evening in honor of Mr. and Mrs. Claude C. Washburn and Mr. and Mrs. A. McC. Washburn. Weekly water sports at the Oatka branch of the boat club.

THURSDAY—Mr. and Mrs. Emil Fischer of 1626 East Fourth street will be at home to their friends from 3 to 6. Bridge tea and dinner dance at Northland Country club with a number of individual parties.

FRIDAY—Dinner party at Spirit Lake branch of the boat club for campers there.

SATURDAY—Regular weekly dance at main house of the boat club.

With the approach of school days preparations for the departure of the girls and boys for colleges and schools and the getting in readiness the wardrobes of those who will remain at home are claiming the attention of housewives and mothers, and with the round of informal parties and teas for the summer visitors, the days are full.

The young people have been particularly active in an informal way, dinners, luncheons and teas for those who will leave for school and for the visitors claiming a good deal of their attention, too.

The midsummer party of the Assembly last evening was a pretty event, palms and large clusters of the sunflower daisies forming a pretty setting for the dancers, the light frocks of the women lending the softening colors. La Brosse's orchestra played for the dancers and Miss Wally Heymar, Miss Alice Brown and Miss Florence Lawson played during the supper hour. Among those attending the party were:

Messrs. and Mesdames—

D. H. Costello,	S. E. Atkins,
Cassius Bagley,	Dr. D. H. Day,
Milie Bunnell,	Ralph Moore,
Frank E. Church,	Jack Hamilton,
Rufus Redman,	Carl Lonegren,
Frank Leach,	G. L. Douglass.

Mesdames—

G. G. Hartley,	Baine,
F. A. Patrick,	
Ring,	F. E. House.

Misses—

Jessica Marshall,	Marie d'Autremont,
Harriet Stryker,	Hunter,
Jessica Hartley,	Katherine Hunter,
Irma Hartley,	
Esther Adams,	Julia Morrow,
Margaret McKindley,	Carolyn Munger,
Marie Merrill,	Miles,
Catherine Hill,	Marjorie Shepherd,
Carolyn Marshall,	
Katherine Hubbell,	Nathalie Smith,
	Mary Paine,
Lucille Bradley,	Dorothy House,
Emily MacDougall,	Virginia Frick,
	Irene Walker.
Carter,	

Messrs.—

Charles McLennan,	Roger Spencer,
	R. Rossiter,
Thomas D. Merrill,	Edward Cooper,
	Philip Helmbach,
Otto C. Hartman,	Carlisle Heimbach,
Dr. N. H. Gillespie,	Carroll Steel,
Walter Congdon,	Fred Buck,
Herbert Spencer,	Fred Cole,
I. K. Lewis,	E. Field,
John Markell,	Walter Kennedy,
Alfred Hanchett,	C. Davis,
Miron Bunnell,	Ashley Dickinson,
Fred Wolvin,	Salisbury Adams,
Laird Goodman,	Stanley Coburn,
George Barnum,	John Peyton,
E. Dudley,	Elmer McDevitt,
Oren Brown,	John Savage,
W. S. Telford,	M. Van Buren,
William Crawford,	Gilbert Cutler,
David Drummond,	W. Sheldon-Dickason.

Events of Interest

Mrs. R. P. Boyington, instructor in the summer homecroft schools and her assistant, Miss Irene Walker and C. E. Roe, educational director of the movement here were guests of honor at a delightful luncheon given yesterday afternoon at the C. C. Salter school by the students in the cooking class.

Acting upon the suggestion of Mrs. J. J. Moe the members of the class prepared a delicious luncheon which was served in the sewing room of the Salter building where the classes have been held. The table was prettily decorated with flowers carrying out a color scheme of red, white and blue.

Mrs. J. J. Moe acted as toastmistress and in her remarks she thanked the teachers for their helpful work during the term.

Mrs. Boyington replied with an interesting little talk on the Homecroft movement, the foundation of which she said "is better homes for less money and the spirit is cheerful helpfulness."

Miss Walker also gave a short talk. The work of the classes will continue for one week longer and canning and jelly making is occupying most of the time at the lessons now.

* * *

Miss Emily Greiser has been appointed organist of the First Church of Christ Scientist. She is a pupil of Horace W. Reyner of this city.

* * *

A farewell surprise party was given last evening in honor of Mrs. A. E. Brunelle of Edmonton, Alta., Can., who will leave next week for her home after a several weeks' visit here. Those present were:

Messrs. and Mesdames—

A. M. Diettrich,	G. Lindvall.
George Spink,	

Mesdames—

Halenbeck,	G. Beier,
A. E. Brunelle,	M. Ristan.,

Misses—

Stella Beier,	Carrie Roecker,
Stella Halleck,	Sophie Halleck,
Helen Walt,	Lydia Schutze,
Clara Smith,	Esther Ristan,
Frieda Glorian,	Margaret Riedel.

Messrs.—

Philip Halleck,	Armin Otto.
Wallace Ristan,	

* * *

The following young people enjoyed a picnic supper and marshmallow roast on Park Point last evening:

Misses—

Hazel O'Neill,	Hazel Morterud,
Cora Larson,	Elsie Olsen,
Myrtle Nelsenius,	Eunice Willner,
Mabel Thorstad,	May Dorland,
Esther Segerman,	Lillian Monaghan.
Hilma Koefod,	

* * *

Miss Frances Pullar of Camden, N. J., who is visiting Miss Millie Older, was the guest of honor at an informal "spread" Thursday evening at the home of Mrs. Cecil J. Hockin, 630 North Seventeenth avenue east. The other guests were: Mrs. Ethel Hardin, Dr. Stella Wilkinson, Miss Frences Ohr, Miss Winnifred Ohr and Miss Millie Older.

* * *

Miss Mary Mikkelson will entertain this evening at a "good luck" shower in honor of Miss Lillian Meier, a bride of this month.

* * *

Miss Mary Lindahl, Miss Minnie Boehne, Miss Ellen Nelson, Miss Dorothy Older and Miss Mae Anders returned this morning from the Young Women's Christian association conference at Lake Geneva, which they attended as delegates from the Duluth association. They visited in Chicago for two days on their way home.

* * *

Miss Elsie Schweiger, who will leave next week for Ely, where she will teach during the coming school term, was the guest of honor at a handkerchief shower given Wednesday evening by the members of Zenith grove, Woodmen circle, at the old Masonic temple.

* * *

Mrs. F. C. Lee of Hunter's Park entertained Thursday afternoon in honor of Dr. Lee's mother, Mrs. J. H. Lee of Dorchester, Neb., who is spending the summer here. Twenty guests were present.

* * *

Before an audience of about 200 people an interesting program was given last evening at the Lester Park M. E. church by entertainers in that part of the city. The program contained musical and literary numbers which every one enjoyed.

Mrs. H. N. MacHarg gave two of her delightful dialect readings; Miss Marion Brown, Kenneth Hare, J. C. Myron and Mrs. Edgar G. Smith gave pleasing vocal selections; Miss Ruth Neimeyer and Miss Lillian Potter were heard with pleasure in piano solos; and two quartet solos by Miss Dodge, Miss Luxon, Percy Dovey and Frank Bartlett and a piano and violin duet by Miss Le Tourneau and T. H. Lansey completed the program which was given under the auspices of the Missionary society of that church with Mrs. David H. Williams, Mrs. Theodore Hollister and Mrs. Charles Neimeyer in charge.

Events Planned

Mr. and Mrs. J. L. Washburn will entertain at a large reception at their home at Hunter's Park Wednesday evening in honor of Mr. and Mrs. Claude C. Washburn and Mr. and Mrs. A. McC. Washburn. Both sons have brought their brides to this city to reside within the last few months and this function is planned to introduce them formally in social circles here.

* * *

Mr. and Mrs. Emil Fischer of New York, who are spending the summer in Duluth, will be at home to their friends at 1626 E. Fourth street Thursday afternoons from 3 to 6 o'clock, commencing next Thursday. The afternoons will be informal with informal musical programs. No cards have been issued.

Weddings

The wedding of Miss Ada Hanks, daughter of Milton H. Hanks of Adolph, Minn., to William G. Studley of Proctor took place Wednesday at Proctor, Rev. C. W. Lamshaw of that place officiating. The bride was attended by her sister, Eileen, and Chris H. Anderson was best man. Mr. and Mrs. Studley left for a two weeks' trip in Southern Minnesota and Wisconsin, after which they will make their home at Proctor.

Among the wedding guests were: Mrs. M. Studley, Mr. and Mrs. Thomas Studley and son, Arthur; Mr. and Mrs. J. S. Jenkins, C. W. Blanchard, Mrs. W. M. Terry, Kate Studley, Percy Christie of Duluth and Miss Nora Byrne of Taconite, Minn.

Personal Mention

Mr. and Mrs. D. L. Fairchild of 1432 East First street are at their summer home at Parkersville, Minn.

* * *

Dr. N. B. McNulty and family have returned from a visit at Trout lake, near Tower, where they have been fishing and camping for several weeks.

* * *

Mr. and Mrs. George Spencer of Duluth are registered at the Briar Cliff lodge, Briar Cliff Manor, N. Y., for an indefinite stay.

* * *

Mrs. W. W. Hartley of California arrived Tuesday from Brainerd, Minn., where she has been visiting and will visit Mrs. G. G. Hartley of 1305 East Superior street for a short time before going on to the Western coast.

* * *

Mr. and Mrs. Z. D. Scott of 2125 East First street returned Wednesday morning from Minneapolis, where they have been spending a few days.

* * *

Mr. and Mrs. Albert Baldwin of 1529 East Second street returned Wednesday from a short visit in Minneapolis.

* * *

Mr. and Mrs. J. L. Washburn were in Minneapolis this week, returning Thursday. Miss Genevieve Washburn is taking a trip down the lakes with a party of friends.

* * *

Mr. and Mrs. W. H. Cole of 2204 East First street have left for a three weeks' visit in the East.

* * *

Mrs. Ray W. Nichols of 1801 East Third street is visiting friends at Owatonna, Minn., for a few weeks.

* * *

Mr. and Mrs. C. A. Duncan of 2215 East Second street sailed Saturday on the steamship "Olympic" for a trip abroad.

* * *

Miss Mary McGonagle of Hunter's Park has returned home after a month's visit with her brother, J. S. McGonagle of Hamilton, Mont.

* * *

Mrs. Arthur Barnes of Lakeside has as her guest, Mrs. Ruth Reid of Boston, Mass.

* * *

Misses Gertrude and Marion Cleveland, who have been visiting their aunt, Mrs. C. M. Boss of 813 East First street, left Wednesday for St. Paul, where they will spend a few days before returning to the West to resume their school work. Miss Agnes Boss accompanied them to St. Paul, where she will visit for a short time.

* * *

Mr. and Mrs. A. G. Messer, Mr. and Mrs. T. W. Wahl, Mildred Wahl and Mr. and Mrs. Norton Mattocks are having a two weeks' outing at Jack Pine island, Lake Vermilion.

* * *

Mr. and Mrs. R. T. Hoskins of Conneaut, Ohio, have returned to their home after spending a few days as guests of Mrs. Hoskin's sister, Mrs. Caroline Dyser of 2122 West Third street. They came up the lakes on the freighter "Berry" with a party of eight friends.

* * *

Mrs. Mary T. Sparks and Miss Leila Sparks, 1829½ East Superior street, returned Tuesday evening from a visit and outing at Little Falls and Birch Lake, Minn.

* * *

Mr. and Mrs. W. A. Holgate and Russell Holgate of 1431 Jefferson street are at Rochester, Minn., where Mr. Holgate is under treatment at the Mayo hospital.

* * *

Mrs. William Goldsworthy and little daughter, Ruth, of 1432 East Superior street, have left for Hastings, Mich., where they will visit friends for two weeks.

* * *

Mrs. S. H. Boyer and children and Mrs. S. T. Welch have returned from a month's outing at the El-Moro farm at Cedar Lake, Minn.

* * *

Dr. E. L. Tuohy has returned from a seven months' trip through Europe.

* * *

Walter D. Newcomb of 521 East Third street and son, Walter D. Newcomb, Jr., of Virginia, Minn., have left for an Eastern trip to New York and other points.

* * *

Mrs. L. A. Colwell and daughter, Mrs. W. L. Kirkpatrick of Pomona, Cal., have retruned to their home after a week's visit with Mrs. Lawrence Perry of 4729 London road.

* * *

Mrs. Walter D. Newcomb of 521 East Third street has as her guest Miss Elizabeth Newcomb of Amenia, N. D., who will be here several weeks.

* * *

Miss Clara Fider, who has been visiting at Calumet, Mich., for the past two months, returned Tuesday on the Juniata and she has as her guest, Miss Lillian Bastien of Calumet, who will be here for some time.

* * *

J. D. Carpenter and daughter, Magdalena, of Fargo, N. D., are guests of Miss Leslie Gage of Hunters' Park.

* * *

Mrs. E. J. Wenzel and her guest, Miss Ruth Flaaten, who have been spending six weeks at the Wenzel bungalow at Solon Springs, returned to Duluth Wednesday evening.

* * *

Dr. and Mrs. D. D. Murray of 2028 East Superior street have as their guest for a fortnight, Miss Emily Boswell of Winnipeg.

* * *

The Misses Longan, who have been visiting Mrs. Arthur Hatch of 114 South Fourteenth avenue east for several weeks, have left for the East and will sail soon for France, where Miss Agnes Longan will resume her vocal studies at Paris.

* * *

Miss Josephine Karst of Stillwater, Minn., visited at the home of Mr. and Mrs. S. F. Staples, 1023 East Second street, this week. She came for the Staples-Holgate wedding, which took place Wednesday evening.

* * *

Mrs. Mitchell F. Jamar, Sr., Mrs. E. J. Bardwell and Mrs. Green, who have been the guests of Mrs. F. C. Berry at Fond du Lac for several days, returned to their homes Wednesday.

* * *

Dr. and Mrs. A. W. White and son, Sherrill, who have been visiting their uncle and aunt, Mr. and Mrs. F. N. Allen of 522½ East Third street for a month, left Thursday for their home at Oklahoma City, Okla.

* * *

Mrs. J. M. Hickox of 1508 East Superior street left last Thursday evening for Winnipeg to visit her mother for a week.

* * *

Mrs. L. K. Daughtery of 1120 East Third street has returned from a visit in St. Paul.

* * *

Mr. and Mrs. John Hodge and daughters Marion and Margaret are visiting in Marquette, Mich., for several days. They made the trip there on the Tionesta.

* * *

Mrs. Alpine Flaaten of the Flaaten Conservatory of Music returned Wednesday morning from a six weeks' trip through the Yellowstone park and points in Michigan and Ohio.

* * *

Charles C. Rosewater, business manager of the Omaha Bee, left on the America Sunday for Toben's Harbor, Isle Royale, to join his family, who have been staying there for two weeks.

* * *

Miss Barbara Naughton of 120 East Third street, is visiting in Minneapolis.

* * *

Mr. and Mrs. E. Stein of Eau Claire, who have been the guests of Mr. and Mrs. Angus Cameron of 1819 East Superior street, returned home Sunday.

* * *

Miss Henry of Eau Claire is the guest of her sister, Mrs. A. Cameron of 1819 East Superior street.

* * *

John E. Richardson of Buffalo, N. Y., formerly of this city, arrived Wednesday morning on the Juniata and will visit at the home of Mr. and Mrs. J. A. Marshall, 2618 West Fourth street, for a few days.

* * *

Mrs. Claire White is spending the week at "Comfy Hollow Lodge," Pike lake.

* * *

Miss Blanche Mallory has returned from a visit in Pine City, Minn.

* * *

Mrs. E. F. Kelley of 528 East Fifth street and Mrs. W. A. Murnian of 518 East Third street left Tuesday for Chisholm where they will visit friends for a short time.

* * *

Miss Myrtle Butchart is a week-end guest at the Wahl-Messer cottage, Jack Pine island, Lake Vermilion.

* * *

Mrs. J. W. Matchette and Mrs. Nora B. Shaw of Eau Claire, who have been spending the past ten days at Washburn, Wis., are guests at the home of Mrs. C. E. Buell, 601 Forty-ninth avenue west.

* * *

Miss Elsie Bennewise returned Tuesday from a trip down the lakes.

* * *

Mr. and Mrs. Henry Voegell and daughter, Muriel, of Minneapolis, are guests of Mr. and Mrs. F. D. Stickles of Lombard street, Lakeside.

* * *

Miss Gertrude Premo of Merrimac, Wis., formerly of this city is visiting Miss Reamer of 1921 Greysolon road.

* * *

Miss Helen Swan has returned from a four months' visit in the West.

* * *

Miss Lena Beck of 614 East Fifth street has as her guest Miss Iva Otto of Chicago.

* * *

Miss Rosalie Mondshine has returned from Deerwood, where she visited her sister, Mrs. B. Magoffin, Jr.

* * *

Miss Springstead and daughter Belle of 507 North Fifty-seventh avenue west returned Sunday from a visit to relatives in Detroit, Saginaw and other Michigan points.

* * *

Miss Lillian Pomeroy and little niece Janette Pomeroy of Minneapolis are guests of friends at Hunter's Park.

* * *

Miss Edna Munsey accompanied by her mother Mrs. George S. Munsey of 1432 East Superior street, left Monday

Empress of Germany Is Suffering From Ill Health

THE EMPRESS OF GERMANY.

The empress of Germany is in poor health and unless she improves soon she will be compelled to retire from all court and public functions during the coming winter. If she does retire the Crown Princess Cecille will act in her place. The empress married the kaiser Feb. 28, 1881. They have seven children. The kaiserin is the daughter of the late King Duke Friedrich of Schleswig-Holstein-Sonderberg-Augustenburg.

TWIN CITY GIRLS TO BE SEEN IN SPANISH DANCES AT STATE FAIR

THE TWIN CITY DANCERS.

Fifty Twin City girls started a month ago to practice Spanish dances, which, with fifty "professionals" they will present in front of the grandstand, every evening, during fair week, in connection with the pyrotechnical display, "In Old Mexico."

LATEST FALL HATS RESEMBLE A SMALL SIZED PANCAKE

Advance hints on the fall styles always interest the feminine world in general and the following clipping on what can be expected in millinery for the fall gives one a small idea of what to expect. The Duluth shops have not received any of their fall hats as yet with the exception of the practical felt hats scantily trimmed, which are always good.

The fall and winter hats resemble a diminutive pancake.

Just when women weren't expecting it, and the big hats had reached not the height really, but the breadth of their popularity and switches and rats and tiny curls again were in evidence, Paris has upset all the plans of hopeful women and reduced the size of bonnets to something not much bigger than a small-sized lamp shade.

The first "showing," as the milliners who are just returning from abroad say, is evidence of a perfect revolution in hats. Those now being displayed are designed to make the head appear as small as possible, which means, of course—exit every wisp of false hair.

The turbans are the most interesting. They are rather shy on material, but what they lack in that respect they make up in "style." Designed to fit down over the ears, the head is compressed, as it were, into the smallest possible space.

The hair, as a consequence, is dressed very flat in the back and on top and is pulled out at the sides and low in the front, simulating a fringe on the forehead.

One of these little imported turban affairs which probably will be widely copied is of white and gold. The turban frame is covered with gold hand embroidery. Tightly wound around the lower part is a band of white velvet, which is fastened in a very high, slender, pointed rabbit's ear bow directly in front. Nothing, nothing less, but the price—that's another story.

The street hats are low-crowned and narrow-brimmed. Some of them come to a point in front and back, something in the shape of a boat. With the exception of the saucy looking bows, the trimming is invariably flat, accentuating the small flat shape of the hat.

Feathers of all descriptions are to be used, not upstanding, however, but sewed closely to the brim. Aigrettes are used lying flat toward the back, and even the dainty feathery bird of paradise is finding its pretty curling tail feathers clipped of their graceful curves to maintain the general air of flatness.

"You must remove every bit of your false hair," said the milliner, pleasantly but firmly to a woman who was contemplating the purchase of a dainty turban. "I haven't a bit on my head," protested the purchaser.

"Well, then you must wind what you have of your own around your head so it will not obtrude at any point. Now bring it down in a heavy 'bang' nearly reaching the eyes and covering the forehead, and pull it out on the sides, and there you are."

"How funny," said the customer, as she surveyed herself in a glass.

"Put on a pair of long, dangling earrings and you'll look like Paris and ever so chic, and anyway, you'll get used to it," consoled the milliner, as she closed the purchase.

OBSERVATIONS

By PEGGY PEABODY

When a Son Marries.

There is a peculiar fiber running through the average mother with a marriageable son or sons that isn't to be detected in the mother with daughters to settle in matrimony. Possibly, this old couplet accounts for it in a measure:

"A son's a son till he gets him a wife,
A daughter's a daughter all her life."

Anyway, it is a fact that if the mother of the girl often proves a most exacting and unsatisfactory mother-in-law, after marriage, the man's mother is frequently a thorn in the flesh of the young couple from the moment she learns of her son's intention to marry.

Countless are the mothers of sons of marriageable age who have taken a sudden and inconceivable dislike to some girl with whom they have heretofore been on the most friendly and intimate terms. It is a difficult and delicate position for both. Sympathy is usually with the young woman, and she is deserving of much, yet all women can spare a little for the mother whose son is worshipping at another's woman's shrine for the first time. It is an ordeal that awaits most mothers and none is prepared to say how she will endure it.

Bitter the struggle, and sincere the prayers, of two women whose lives are centered in the affections of a son and lover. The one needs the strength to conquer her prejudices and plant in its stead the seed of love for a daughter; the other must pray for forbearance and the patience to overcome.

In my long acquaintance with mothers of sons arrived at an age when matrimony attracts, I have yet to know one who was not torn with doubt or even something more, concerning the desirability of her boy's choice. She might wear a smiling face and endeavor to be fair, but the discerning one could not but probe the struggle.

While the mother of daughters is not, in reality, less concerned with a man's worth as a husband before the marriage nor any better at minding her business afterwards, she does not, as a rule, make herself unpopular during the courting. For some reason she does not mind giving her daughter in marriage, save in the exceptional case. On the contrary, she is rather proud to do so. But her sons—how hurt she is that another woman can in any measure usurp her place!

I have heard it said that fathers are sometimes similarly disturbed when a daughter marries, but not being a father, I can neither affirm nor deny this. I only know that the engagement period for many a young woman has been one of torture because of the attitude of the man's mother. Considering that the latter has herself come between a mother and her son, it seems only right that she should yield and strive to play fair.

Fortunately, marriage generally brings about a better state of feeling between a man's mother and his wife. When it does not, and when the mother continues hostile despite what the bride may try to do to relieve the situation, there is little to be offered in the mother's defence.

MUSICAL RECITAL AND DANCE

Given by the Degree Team, Court Eastern Star, No. 86, United Order of Foresters, Tuesday Evening, Aug. 27, 1912, Foresters' Hall, Fourth avenue west and First street, at 8 o'clock.
TICKETS, 25 CENTS.

DON'T you wish you had a photograph of your great great grandfather? Of course you can't have, because there wasn't any photography in those days. But your great great grandchildren can have photographs of you; and you owe something to posterity.
Dworshak
Artistic Camera Portraits
105 WEST SUPERIOR STREET

HORACE W. REYNER
Lessons in
The Art of Music
VOCAL AND PIANO
Fall Term Commences Tuesday, Sept. 3rd.
Residence Studio, 523 East 2nd St.
PHONES: Melrose, 4565; Grand, 1709-A.

FURS REPAIRED
—AT SUMMER PRICES—
ALL KINDS OF FUR GARMENTS MADE TO ORDER.
BECKMAN'S FUR FACTORY
16 EAST SUPERIOR ST.

Our Massage Treatments
Are most successful in preserving and improving the appearance of the face and neck. Appointments made by phone.
KNAUF SISTERS
24 West Superior St., Duluth.

A Skin of Beauty is a Joy Forever.
DR. T. FELIX GOURAUD'S Oriental Cream or Magical Beautifier.

Removes Tan, Pimples, Freckles, Moth Patches, Rash and Skin Diseases, and every blemish on beauty, and defies detection. It has stood the test of 64 years, and is so harmless we taste it to be sure it is properly made. Accept no counterfeit of similar name. Dr. L. A. Sayre said to a lady of the haut-ton (a patient): "As you ladies will use them, I recommend 'GOURAUD'S CREAM' as the least harmful of all the skin preparations." For sale by all druggists and Fancy Goods Dealers in the United States, Canada and Europe.
Ferd. T. Hopkins, Prop., 37 Great Jones St., New York

SELLING PIANOS
has been our business for many years. Our customers say that we know our business. I think we do. The EMERSON PIANO is an instrument that any person might be proud to own. We guarantee the maker's guarantee, and will send one anywhere subject to approval.
Miles Music Co
106 Oak Hall Bldg.
Melrose 5590. Grand 321.

Watch Tomorrow's Tribune and the Monday Night Herald for a Big Event at Gidding's. Thrifty Shoppers Will Be Privileged to Take Advantage of Still Greater Savings Than Heretofore Offered.
J. M. Gidding & Co.
Correct Dress for Women and Girls

for New York, where Miss Munsey will appear this coming season in one of Al H. Wood's productions.

* * *

Mrs. M. J. Hanna of Pewaukee, Wis., is the guest of her son M. M. Hanna of 3514 Minnesota avenue, Park Point. Little Morton Hanna who has been the guest of his grandmother at Pewaukee this summer, has returned home.

* * *

Mrs. J. D. Ellis of 212 South Nineteenth avenue east, has as her guests, Misses Kate and Georgia Bonthron of Toronto.

* * *

Mr. and Mrs. Wood of St. Paul who have been the guests of Mr. Woods' parents of Lakeside, have left for Eagle's Nest lake where they will camp for a few weeks.

* * *

Mrs. E. Phillips and daughters, Evelyn and Muriel of 414 North Nineteenth and One-half avenue west, left Sunday for Sioux Falls, N. D., where they will visit relatives.

* * *

Mrs. J. Stafford and son of 611 Thirteenth avenue east have returned from a three weeks' visit in Biwabik with friends.

* * *

Mrs. W. G. Deane and daughter, Lucille, who have been guests at the home of Mr. and Mrs. W. W. Woods of Lakeside, are camping with friends at Eagle's Nest lake.

* * *

Mrs. J. S. Russell of Brainerd is the guest of Mrs. E. J. Donohue of 211 East Third street.

* * *

Mrs. H. D. Wood and children of 5219 East Superior street, accompanied by Mrs. Ethel Burbank, Miss Edna Mahnke, Allan Butchart, Dave Horak and Walter Mahnke spent the week end at Camp Lester on the Cloquet river near Burnett.

* * *

Mrs. Robert Hand who has been visiting friends at Sault Ste. Marie for several weeks has returned to her home at 3804 Minnesota avenue, Park Point.

* * *

Miss Mildred Downie of 1507 Jefferson street returned Tuesday from a six weeks' trip to the Pacific coast.

* * *

Miss Ruth Reid of Boston is a guest for the summer of her aunt, Mrs. Arthur Barnes of 319 Fifty-eighth avenue east.

* * *

Mrs. N. S. Mitchell of 1417 East First street has returned from a four weeks' trip in the East.

* * *

Mr. and Mrs. M. D. Budd and daughter, Miss Frances of Peoria, Ill., are guests of Mr. and Mrs. H. W. Budd of the St. Regis apartments.

* * *

Mrs. A. D. Davidson of 1525 East Superior street has as her house guests A. G. McRae of Toronto, Miss Cela McRae of Glencoe and Miss Adelaide Coulthard of Mather, Man., Canada.

* * *

Mr. and Mrs. F. E. Lindahl of 14 North Seventeenth avenue east returned Thursday from a week's visit in Chicago. Their daughter, Miss Vera Lindahl, who went down with them, is visiting in Evansville, Wis., before returning.

* * *

Mrs. Harry Smead of Minneapolis, who has been visiting friends in Duluth for some time, returned to her home Thursday.

* * *

Mrs. Jay M. Smith and daughter, Miss Helen, of 1513 East Superior street, and Mrs. J. L. Mullin and daughter, Miss Edith, of 2115 East Superior street, are spending a week at the Spirit Lake branch of the boat club.

* * *

Mrs. J. G. Ketcham and son Gilbert are spending two weeks at the Spirit Lake branch of the boat club.

* * *

Mrs. Sumner Covey of Minneapolis is visiting her mother, Mrs. J. A. Watterworth of 1432 London road.

* * *

Miss Kate Dodge returned yesterday from Tobin's Harbor, Isle Royale, where she spent the summer as the guest of Miss Grace Smith.

* * *

Miss Sadie Calhoun, Mrs. Deetz and Mrs. Stephens are spending ten weeks at Tobin's Harbor, Isle Royale.

* * *

Mrs. F. J. Pulford of 1930 East Superior street has returned from a two months' visit in the East.

* * *

Miss Katherine Peck is the guest of her sister, Mrs. E. W. Matter, 2105 East First street.

* * *

Miss Esther Lounsberry of 2132 East Fifth street and Page Lounsberry of 2102 East Third street left Thursday for a visit with relatives at Mandan, N. D.

* * *

Mr. and Mrs. Stillman H. Bingham and their niece, Miss Lucille Biebermann, returned Tuesday from their lake trip on the freighter Shaw.

* * *

Mrs. Squier and daughters, Misses Laurel and Eloise, of Minneapolis are guests of Mr. and Mrs. W. A. Kennedy of 5830 London road. Mrs. Squier and daughters are to remain for the wedding of Miss Ruth Kennedy to Stacy Hill, which will occur tomorrow evening.

* * *

Miss Helen Grimes of 1721 Piedmont avenue has returned from Solon Springs, Wis., where she attended a house party.

* * *

Miss Bessie Curle and Miss Gladys Hill of Minneapolis are the guests of Mrs. F. A. Sloan, 6 Wellington street.

* * *

Mrs. George R. Marfield and children of Kansas City are in the city, guests of Mr. and Mrs. A. K. Squier of 514 East First street. Mrs. Warfield and Mrs. Squier are sisters.

* * *

Among the passengers who arrived from Isle Royale on the steamer America Tuesday morning were: Mr and Mrs. W. McPhail of Minneapolis, well-known musicians of that city; Mr. and Mrs. J. C. Dassler of Kansas City; Dr. and Mrs. Strachauer of St. Paul, Mrs. Flaaten and daughter of Duluth and the members of "The Show Girl" company coming from Port Arthur.

* * *

John C. McGreevy and family of 1902 East First street, A. E. McManus and family of 1914 East First street and W. M. Burgess and family of 2019 East Second street are planning a trip by automobile to the Twin Cities and the state fair.

* * *

Mr. and Mrs. George Brown of 1503 East Second street and Mr. and Mrs. George Spalding of 516 East Fifth street returned Monday from a ten days' outing at Solon Springs.

* * *

Misses Alice and Meta Lautenschlager of 213 East Second street will leave this evening for a visit to the Twin Cities and Allendale, Minn.

* * *

Mrs. M. O. Aubolee of Decorah, Iowa, arrived Wednesday and will be the guest of Mrs. Millicent W. Bryan of the St. Elmo flats for a few days.

* * *

Mr. and Mrs. W. F. Girler left Monday evening for their new home in Iola, Kan. Mr. and Mrs. Girler have been the guests of their daughter, Mrs. J. A. McGaughey, of 6138 East Superior street.

* * *

O. N. Carr of Pelican Rapids is the guest of Mr. and Mrs. Khorwald Hanson of 4140 McCullough street.

* * *

Miss Anna Quinn of Chicago, who is the guest this summer of her cousin, Mrs. John C. McGreevy of 1902 East First street went to Two Harbors Monday, where she will spend a few days visiting relatives.

* * *

Mr. and Mrs. C. E. Jeronimous of Minneapolis, who have been the guests of C. Jeronimous of 17 East Fourth street, have returned home.

* * *

Miss Elizabeth Mitchell of 27 Kent road, has as her guest Miss Miriam Robards of Alexandria.

* * *

Miss Mildred Clark of Galesville, Wis., is the guest of her sister, Mrs. Earl E. Hunner, of 2015 Waverly avenue.

* * *

Miss Katherine Caine of St. Mary's hospital training school has returned from her two weeks' vacation at Virginia.

* * *

Miss Alice Knight, who spent the summer as the guest of Miss Helen Potter of 1602 Jefferson street, has returned to New York. Mrs. F. E. Potter and Miss Helen accompanied Miss Knight as far as Chicago.

* * *

Miss Bessie Courselle of Sioux City, Iowa, is the guest of Mr. and Mrs. John Monahan of 424 East First street.

* * *

Miss Anna Pellerin and Miss Elizabeth Dunn have returned from a visit to Eastern points, returning by way of Chicago and Detroit.

* * *

Miss Mae Maloney of 620 Third avenue east and Miss Mae Lydon of 426 East Third street returned Monday from a vacation trip down the lakes on the freighter Sylvania. They spent several days in Chicago and Buffalo and returned by way of Isle Royale and Two Harbors.

* * *

Mrs. D. Duclos, who has been the guest of Mrs. Robert O'Brien of the San Marco apartments, left today for her home on the steamer Huronic.

* * *

Mrs. F. J. Webb of Hunter's Park and Mrs. M. S. Kingston of Minneapolis left Wednesday on the freighter Corrigan for a trip down the lakes.

* * *

Mrs. Corine Fahel and daughter Margaret of Minneapolis are guests of Mrs. R. A. Martin of Thirty-second avenue east.

* * *

Mr. and Mrs. P. C. Ouellette left yesterday over the South Shore road for a month's visit in Detroit, Mich.

* * *

Mrs. George R. Laybourn of 1432 East Fourth street returned Thursday from a two months' trip through Western Canada and the Western states. She visited most of the large cities and spent some time in her old home at Tacoma, Wash., and at Portland, Or., Seattle, Wash., and Butte, Mont.

* * *

Mrs. G. C. Blackwood and daughter Ruth and her sister, Miss Harriet Lannigan, left last evening for a trip down the lakes on the freighter, F. E. House.

* * *

Mrs. C. B. Hopkins of 928 East Superior street will go to Minneapolis the first of September to assume her position as district manager of the Home Health society of Philadelphia, with headquarters at Minneapolis.

* * *

Miss Agnes Clauson of Moorhead, Minn., is the guest of Mrs. James Sheehan of 212½ East Third street. The latter returned the first of the week from a week-end visit at Rice Lake, Wis.

* * *

Miss Grace Patterson has returned from a two weeks' trip to Cleveland, Toledo and Detroit.

* * *

Mr. and Mrs. A. C. Grochowsky and family, East Third street, have returned from a trip to the lower lakes on the steamer Cornell.

* * *

Mrs. S. H. Marshall of 1504 East Third street has gone to Appleton, Wis., to visit her grandparents and other relatives for a few weeks. Miss Ethel Marshall of New York, who has been her guest here for a few weeks, left with her for a week's visit at Appleton, and from there she will go to Chicago for a week before returning to New York city.

* * *

Mrs Fred McCormick of 29 North Eighteenth avenue west has as her guests Mrs. C. Wenner of Saginaw, Mich., and Miss L. Burke of Detroit, Mich.

* * *

Mrs. E. H. Lower left for Mount Clemens Wednesday and will remain about four weeks.

* * *

Miss Lena Redlich of St. Paul is the guest of Mr. and Mrs. B. F. Himme of 2028 West Superior street.

* * *

Miss Ella Powers of 904 East Fourth street, who has been the guest of Dr. and Mrs. S. H. Boyer at El Mora farm, Cedar Lake, Minn., has returned.

* * *

Mr. and Mrs. J. C. Shimonek have returned from a visit at Washington, Baltimore, Annapolis and Pittsburg.

* * *

Miss Bertha Randall has returned from a visit at Chicago and points in Michigan.

* * *

Madame Jondreau and daughter Gertrude left today for a trip by boat down the lakes. On their way home they will stop at Chicago.

* * *

Mrs. A. M. Balfany and son Carroll of 103 South Twentieth avenue east returned the first of the week from an outing at the Lake of the Woods.

* * *

Mr. and Mrs. C. C. Whitney and two sons and daughter of Marshall, Minn., were guests of Mr. and Mrs. Fred Hills this week.

* * *

Mrs. Kate Ripstein and little daughter of Winnipeg are guests for a few days at the Spalding. Miss Mary Shapira of International Falls is also a guest there with her sister.

* * *

Miss Mabel Deily of 525 East Third street returned Thursday from Indianapolis accompanied by the Misses Marguerite Hubbard and Gertrude Pruhitt of that city. Miss Deily and her guests left today for the range.

* * *

Mr. and Mrs. Thomas S. Darling spent the week-end at Lake Champlain, N. Y., where they motored in their Packard car with friends from Montreal where Mr. Darling is permanently located as manager for Davidson and McRae.

* * *

Miss Hazel Britts of 2201 East Superior street and Miss Cora Swift of Chicago have gone to Virginia, Minn., for a few days' visit.

* * *

Miss Belle Brooks and Miss Pearl Chalk have left for a lake trip to Buffalo.

* * *

Misses Helena and Mary Favan of Hamilton, Ont., who have been visiting at the home of Mr. and Mrs. C. B. Nunan, 324 Twenty-sixth avenue west, have returned to their home.

* * *

C. Middlecoff of 5212 Wadena street has gone to Minneapolis.

* * *

Mr and Mrs. Louis Koehler have as their guests for a week at their summer home, Lester Kroft, Miss Anna Zobel of Oshkosh, Wis., and Miss Tilly Engle of Park Point.

* * *

Mr. and Mrs. Phillip Holgate have returned from the Twin Cities, where they went on their wedding trip.

* * *

Mrs. S. F. Staples of 1023 East Second street and Miss Russell will leave this evening for a trip down the lakes by freighter. King Staples and his guest, H. Linderberg, will also leave this evening for a lake trip.

* * *

Miss Mary Frances Pullar, general secretary of the Young Women's Christian association at Camden, N. J., is the guest of Miss Millie Older, one of the office secretaries of the local association. Miss Pullar was formerly physical director of the Duluth Y. W. C. A.

* * *

Mrs. May Crowl will leave Monday for Portland, Or.

* * *

Miss Huldah Davenport of Phillips, Wis., is visiting Miss Frances Campbell of 207 Exeter street.

* * *

Mrs. L. A. Larson of West Fifth street is entertaining her sister, Mrs. A. L. Gholz of Burmingham, Ala., and her brother-in-law, C. M. Andrist, Democratic candidate for governor, and professor of French of the University of Minnesota.

Park Point Notes

Miss Bessie Roberts, who has been the guest of her brother, R. J. Roberts of 2740 Minnesota avenue, has returned t oher home.

* * *

Mrs. Shafer of 3039 Minnesota avenue entertained at a picnic luncheon Tuesday. Those present were:

Mesdames—
Millard, Culbertson, Wentworth, Stockey, McDermott, Schuman, Mount, Turner.
Misses—
Stockey.

* * *

Mrs. J. D. MacFarlane of 3027 Minnesota avenue entertained at a picnic supper, Thursday afternoon for her daughter, Alice. The guests were: Mr. and Mrs. C. S. Prosser and children, Harold and Eleanor, of Lakeside; Mrs. Whitmore and daughter, Margaret, Mrs. Harry Cheadle and children, Misses Harriet, Katheryne, Margaret and Helen Walker, Delia Cane, Elizabeth Wilson, Marion Storms, Florence and Emily Gallagher, Helen Marvin and Josephine Gude.

* * *

Buryl Dunlop of Thirty-third street spent several days visiting friends at Knife River this week.

* * *

Margaret and Susan Gude assisted by Jean Hauslib, entertained their Sunday school classes, Friday afternoon at their home at 3101 Lake avenue south. Those present were:

Misses—
Rose Berry, Dorothy Roberts, Marion Wood, Harriet Wood, Jessie Paulus, Willa Paulus, Lucille McCalman, Helen Marvin, Evelyn Deighton, Elsie Kennedy, Helen Jacobs, Ruth Durbro, Marie Howard, Lucile Albatchen, Martha Gruesen, Margaret Gruesen, Genevieve Marshal, Elizabeth Helmer, Mae Marshall, Emily McMackey, Clara Bushalter, Ruth Forbes, Florence Langstaf, Ruth Osborne, Grace Horton, Gladys Laning, Ruth Crowley, Grace Hurgston, Maud Thompson, Mabel Tilden of Fargo, Bird Johnson, Mildred Helmer, Kathryn Chamberlain, Elizabeth Gruesen.
Masters—
John McGill, Donald McGill, Leslie Larson, Kenneth Larson, George Paulus, Morton Hanna, Richard Hanna, Stanley Kimball, Page Hamilton.
The chaperones were:
Mr. and Mrs. J. Helmer, Mrs. Grubbs, Mrs. Callahan of Fargo, Mrs. J. Gruesen.

* * *

Mr. and Mrs. J. Helmer of Duluth entertained Thursday evening at a dancing party at the Oatka branch of the Duluth Boat club in honor of their son, Arthur, who will leave soon for college. The following guests were present:

Messrs—
George Arimond, Gordon Gamlet, Charles Tracy, James Wharton, M. O. Sabian, L. Marshall, Clifford Broad, P. McFarlane, H. Albatchen, Albert McCrea, William Dinham, M. Horton, L. Le Torneau, D. Gothehil, Arthur Osmond, H. R. Helmer, E. Hunkey, Arthur Rosenkrance, M. F. Sullivan, Arthur Rude, Franklin Smith, J. Callahan of Fargo.

Casting for Leading Part in Panama Canal Drama

KATHERINE KAELRED.

It was bound to come sooner or later and now Charles Klein has done it. The Panama canal is to be staged. It was no easy task, but the creator of "The Lion and the Mouse," "The Music Master," "The Third Degree" and "The Gamblers," has taken advantage of the most stupendous event in the history of the world to create a new play. It is called "The Ne'er Do Well" and is a dramatization of Rex Beach's novel. It will be staged at the Lyric theater, New York, on Labor day, next September, and it will be the biggest dramatic production of the decade. Three 60-foot baggage cars are required to transport the scenery used in the production. Katherine Kaelred, the original Vampire in "A Fool There Was" has been cast for the leading lady.

PIANO RECITAL.

Visiting Girls Will Give Recital Under Auspices of Foresters.

One of the interesting events of next week will be a "two-piano recital," to be given Tuesday evening at Foresters' hall by the Misses Margaret Scheib and Marguerite and Genevieve Fitzgerald of Fond du Lac, Wis., three young pianists, who are guests of Mrs. George Jewel for a short time.

The recital will be given under the auspices of the Degree team of Court Eastern Star, No. 86, United Order of Foresters, and promises to be a big success as the three young girls are excellent pianists and they have attracted a good deal of interest.

Miss Scheib is only 11 years old, but won many admirers at a recital which she gave in the Central Baptist church here two years ago.

The program which the three girls will play is well selected and carefully arranged as follows:

Concerto D minor .... Rubinstein
Genevieve Fitzgerald.
Concerto G minor ....Mendelssohn
Margaret Scheib.
Marche Funebra (trio) .... Chopin
Misses Scheib and Fitzgerald.
Concerto E flat minor ....Liszt
Marguerite Fitzgerald.
Folk Dances—
"Maid of the Mist"—Spanish Dance
Margaret Scheib and Genevieve Fitz-Gerald.
Interpretative Posing and Dancing —"Spring Song," "Greek Flower Dance," "The Wind and the Waves" ....
Genevieve Fitzgerald.

Health and Beauty

Never allow either very hot or very cold food to come in contact with the teeth; the extremes in temperature will break the enamel and cause decay, says an exchange.

* * *

When brushing the hair draw the brush firmly over the scalp and down the entire length of the hair in one stroke; the short stroke is liable to break the hair.

* * *

Too much liquid should not be taken with the food at meals; it will dilute and weaken the gastric juice. Thorough mastication supplies the necessary gastric liquid.

* * *

The occasional use of gloves and cold cream is good for the hands, but if worn every night the hands will become yellow. It is best to perforate the gloves and cut off the finger tips.

* * *

The parentheses or lines around the corners of the mouth can be removed by massaging; they are caused by laughing and consequently the lines will constantly reappear and require daily treatment.

* * *

When the eyes ache they can be relieved by closing the lids for five minutes. If they have a burning sensation bathe them with hot water to which a dash of witch hazel has been added; if the whites are yellow and the pupils dull strict attention should be paid to the diet.

* * *

The girl who would have wavy hair finds hot irons the quickest tools at her command. If these are once used they are not so harmful as imagined, but woe betide her hair after a few months of overhot irons! Safer and more natural is the water wave. This lasts well on some hair, even on straight hair, while with other girls it is not successful. Failure is usually due to oil in the hair. The hair is wet and brushed back flat to the head. It is then pushed out from the forehead with a comb for about an inch and held in place with small hairpins. This is repeated until the entire face is circled. Then another section of the hair is combed up and again pinned in place, the process being repeated until the entire head is covered with a series of little ridges.

The Useful Overall.

An overall, or one-piece apron, which can be slipped on or off at a moment's notice, is always useful and quite an indispensable possession to the girl who must help with the housework and perform duties of a more or less serious nature, says the Philadelphia North American.

Two lengths of yard-wide material, measuring from the shoulder to the hem of the skirt, are required in the making. One length is folded through the center for the front, and is cut out rounding at the neck, with narrow pieces forming straps for the shoulders; the other length is cut lengthwise through the center, so that the selvage edges can be used for the hem each side of the back, and the cut edges joined under the arm to the front. The back is cut out under the arms and at the neck exactly as the front, and the edges bound or faced with bias strips. The seam under the arm is curved slightly, in order to make it fit the figure, and the back is closed with five or six plain bone buttons. Make French seams when joining shoulders and finish the bottom with a three-inch hem.

A patch pocket, five inches wide and six inches deep, is added to the right-hand side of the front. The neck, armholes and pocket may be outlined with white or colored braid or bias bands of some contrasting material. Use gingham or percale for making an overall of this description, and be sure to make it long enough to entirely cover the gown.

Sunday Services in Duluth Churches

First Baptist—At the First Baptist church, East First street and Ninth avenue, services will be held at 10:30 a. m. and 8 p. m. The pastor, Rev. R. Edward Sayles, will preach at both services. Sermon subjects are as follows: Morning, "Vicarious Lives and Progress;" evening, "The Aim of Christ." The Bible school will meet at 12 m. W. B. Patton is superintendent. The Brotherhood class meets at 12 m. Edmund Morgan is leader. The Christian Endeavor society meets at 7 p. m. Walter Hoefflin is president.

* * *

St. John's English Lutheran—At St. John's English Lutheran church, Lake avenue north and Third street, of which Rev. J. E. Shewell is pastor, morning services will be held at 10:30 o'clock. The subject of the morning sermon is "Offended." Sunday school will meet at 12 m. Philip Bayha is superintendent. No evening services will be held during the month of August. At Twenty-eighth avenue west and First street the West End Mission Sunday school will meet at 2 p. m. Nils Nissen is superintendent. On Wednesday afternoon, Aug. 28, the Ladies' Aid will meet at the home of Mrs. Philip Bayha, 322 Fourth avenue west.

* * *

Plymouth Congregational—At the Plymouth Congregational church, Bristol street and Fifty-fourth avenue west, of which Rev. Allen Clark is pastor, the morning subject is "Jesus and the Dying Thief;" evening, "The Wonderful Father." Sunday school opens at 11:45 a. m. Mrs. C. R. Keyes is superintendent. H. C. Brown is choir leader.

* * *

Lakeside Mission—At Lakeside Swedish Sunday school mission, 816 Forty-seventh avenue east, Sunday school opens at 10 o'clock in the morning. Albert Stoltz is superintendent.

* * *

Swedish Temple—At the Swedish temple, Third street and Twenty-second avenue west, of which Rev. Swaney Nelson is pastor, the united session of the Sunday school and morning service will be held at 10:30 a. m. The evening service opens at 7:45. The speaker will be Frank L. Peterson. The temple choir, under direction of Prof. N. E. Ericson, will sing.

* * *

St. Mark's African M. E.—At St. Mark's African M. E. church, services will be as follows: 10:30 a. m., sermon by Rev. Lewis, pastor; 11:30 a. m., class meeting; 12 m., Sunday school; 6:45 p. m., Christian Endeavor meeting; 7:45 p. m., Ladies' Mite Missionary society. The program is as follows: Mrs. Ben Smith, reading; Miss Elizabeth Johnson, paper; Miss Margaret, solo; Mrs. Laura Colby, address; collection; song by the choir; Mrs. Ida Combs, paper; Mrs. Merry, paper.

* * *

First Church of Christ, Scientist—At the First Church of Christ, Scientist, Ninth avenue east and First street, services will be held at 10:45 a. m. and 7:45 p. m.; the subject of the lesson being "Mind." The regular Wednesday evening testimonial meeting will be opened at 8 o'clock. The reading room in connection with this church is located at 411 Alworth building and is open to the public daily except Sundays and holidays from 10 a. m. to 4 p. m.

* * *

First Swedish Lutheran—At the First Swedish Lutheran church, Sixth avenue east and Third street morning services begin at 10 o'clock. The text is found in St. Matt. xv:29-31. Miss Edla Magney will sing a solo. Sunday school opens at 11:30 a. m. Mr. Frank Gustafson, a divinity student from Augustana Theological seminary, Rock Island, Ill., will conduct service at Lakeside, beginning at 2:30 p. m. The Luther league will meet at 7 o'clock in the evening to discuss the question, "What are the most necessary principles that we as young people must have, in order to fill the place God has assigned to us in his congregation?" This subject will be further discussed at the Luther league convention of the Superior district of the Minnesota conference, Sept. 1 and 2 next. Evening services opens at 8 o'clock; theme, "The Blessing of Church Membership." The pastor of the church, Rev. Carl O. Swan, will preach the morning and evening sermons.

* * *

First M. E.—Services at the First Methodist church, Third avenue west and Third street, will be as follows: The pastor, Rev. M. S. Rice, will preach. Morning service opens at 10:30 o'clock; theme of sermon, "The Church an Opportunity." Evening service opens at 8 o'clock, theme of sermon, "Truth Never Dodges." Sunday school meets at noon. W. S. Moore, superintendent. The Epworth league meets at 7 p. m.

* * *

Grace M. E.—At the Grace M. E. church the services will be as follows: 9:45 a. m., class meeting; 10:30 a. m., morning worship; 12 m., Sunday school; 7 p. m., Epworth league; 7:45 p. m., evening worship. The pastor, Rev. George E. Silloway, will preach at both morning and evening services.

* * *

Pilgrim Congregational—At Pilgrim Congregational church, Lake avenue and Second street, G. C. Williams, D. D., of Keokuk, Iowa, will occupy the pulpit at morning and evening services. The subject in the morning will be "Disappointment and Hope" and in the evening "The True Vine." The morning service will begin at 10:30 and the evening service at 7:45.

The musical program for tomorrow at the Pilgrim Congregational church is as follows:

MORNING.

Prelude .... Bach
Anthem—"Blessed Jesus, Fount of Mercy" .... Dvorak
Anthem—"Her Life Is Quickly Gone" .... Parker
Offertory .... Guilmant
Postlude ....Gounod

EVENING.

Prelude .... Dvorak
Anthem—"I Lay My Sins on Jesus".. .... Schumann
Offertory .... Foote

Choir—Frances D. Woodbridge, soprano; Alice M. Brown, alto; Leon Cooley, tenor; Harry Gearhart, bass; Faith Rogers, organist and choir director.

* * *

Swedish Bethel Baptist—At the Swedish Bethel Baptist church, Ninth avenue east and Thirty-second street, of which Rev. L. W. Linder is pastor, Sunday services will be held at 10:30 a. m. and 8 p. m. The subject in the morning will be "A Pattern for the Home Life," and the evening topic, "A High Calling." Sunday school opens at 12 m. The Young People's society meets at 5 p. m. On Thursday evening prayer meeting will be held.

* * *

St. Paul's—At St. Paul's church, services on Sunday, Aug. 25, will be as follows: 8 a. m., holy communion; 11 a. m., morning prayer and sermon; 7:30 p. m., evening prayer and sermon. The musical program is as follows:

MORNING.

Processional—"Sound Aloud Jehovah's Praises" ....Scholefield
Canticles—Chanted ....
"Te Deum," in F.........Von Buskirk
Duet—"Oh, Father, Hear Us" ......
Mary S. Bradshaw and A. R. Bjorkquist.
Hymn—"Oh, Brothers, Lift Your Voices" ....Hayan
Solo—"They That Sow in Tears"....
.... Rogers
Mary S. Bradshaw.
Recessional—"Lord, With Glowing Heart I'd Raise Thee"......St. Giles

EVENING.

Processional—"Sound Aloud Jehovah's Praises" ....Scholefield
Psalter—Chanted ....
Canticles—Chanted ....
Hymn—"The Day Is Past and Over"
.... A. H. Brown
Anthem—"Glory to Thee, My God, This Night" ....Gounod
Orison—"Softly Now the Light of Day" .... Weber
Recessional—"Lord, With Glowing Heart I'd Praise Thee" ....St. Giles
A. F. M. Custance, organist and choirmaster.

* * *

Second Presbyterian—At the Second Presbyterian church, 1515 West Superior street, of which Rev. J. A. McGaughey is the pastor, the morning topic will be "Forbidden Love," and the evening topic, "The Grumblers' Silence." There will be an open-air sermon at 7 p. m.

* * *

Union Church.—The services of the Union church are held in the K. of P. hall, 118 West Superior street, Sunday morning at 11 o'clock, and in the evening at 8; Rev. B. V. Black is the pastor. The subject of the morning sermon will be "Retrospection." The evening theme will be "From Death Unto Life." Sunday school opens at noon, and the Christian Endeavor society at 7 p. m. The annual banquet of the Union church will be held in the hall next Wednesday evening, Aug. 28. A special program has been arranged for this hour.

* * *

First Orthodox Christian Science.—At the First Orthodox Christian Science church, Burgess hall, 312 West First street, service will be held at 10:45 a. m., the subject being "The Blind Men," from the text, "Then touched He their eyes, saying, According to your faith be it unto you."—Matt. 9:27. The mid-week meeting will be held on Thursday evening at 8 o'clock. The church is open every afternoon except Sunday for a reading room and rest room.

* * *

West Duluth Baptist.—At the West Duluth Baptist church, Grand avenue and Fifty-ninth avenue west, the pastor will preach in the morning on the subject, "Christian Progress." In the evening, Rev. A. J. Hoag of Joliet, Ill., former pastor of this church, will preach. On Monday evening will occur the monthly cabinet meeting, and on Thursday evening the monthly covenant meeting.

* * *

Bethesda Norwegian Lutheran — At Bethesda Norwegian-Lutheran church, Sixth avenue east and Fifth street, the pastor, Rev. Theodore J. Austad, will conduct services and confirmation on Sunday forenoon, beginning at 10 o'clock. Communion services open at 7:45 in the evening. The Norwegian Sunday school will meet at 9 a. m., and the English Sunday school at 12:30 p. m. The Lutheran Young People's society has its social and business meeting Monday evening, Aug. 26. The Ladies' aid will meet with Mrs. C. Mattson, 4416 Dodge street, Lakeside, Thursday afternoon, Aug. 29.

Do You Know Which Day Is the Sabbath?

Do you want to know? Those willing to listen to both sides of this great question are cordially invited to come to the SEVENTH DAY ADVENTIST CHURCH, TENTH AVE. EAST and SIXTH STREET, Sunday evening, Aug. 25, at 7:45 o'clock. Come and hear the Word of God, then judge.

Lester Park M. E.—At Lester Park M. E. church, morning services will open at 10:30 with preaching by Rev. E. F. Stidd of Ely, Minn. Sunday school opens at noon, following church services and the Epworth league at 7 p. m. In the evening a meeting will be held under the auspices of the Lester Park Improvement society in the interest of the Public Welfare movement.

* * *

Trinity Lutheran Free.—At Trinity Lutheran Free church, of which Rev. O. J. Flagstad is pastor, at Fourth avenue east and Fifth street, Sunday school opens at 12 m., and evening service at 8. On Thursday evening a prayer meeting will be held.

* * *

Glen Avon Presbyterian.—At the Glen Avon Presbyterian church, Rev. O. M. Jones of Princeton, N. J., will preach at the morning service at 10:30 o'clock. The subject is "Crystal Manhood." The Bible school will meet at noon. The Endeavor society will meet at 7 o'clock. There will be no evening service.

* * *

Lakeside Presbyterian—At the Lakeside Presbyterian church, Forty-fifth avenue east and McCulloch street, the McCullum Bible class will meet at 11 a. m. in the church parlors. The Y. P. S. C. E. will meet at 6 p. m., as usual. There will be no further services for the day, as the installation of the new pews has not been completed.

* * *

Seventh Day Adventist. — At the Seventh Day Adventist church, Tenth avenue east and Sixth street, the subject of the sermon for Sunday evening, Aug. 25, will be "The Sabbath of Jehovah," or "Can We Know Which Day is the Sabbath." The service is for the especial benefit of the honest-hearted, who desire to know the truth on this great question. Service opens at 7:45 p. m. Elder E. L. Sheldon is the pastor.

* * *

Harvey Webb Memorial M. E.—At Harvey Webb Memorial M. E. church, Smithville, of which Rev. C. W. Emery is pastor, services will be as follows: Sunday school, 10:30 a. m.; Christian Endeavor, 7 p. m.; preaching service, 8 p. m.

* * *

Merritt Memorial M. E.—At the Merritt Memorial M. E. church, Forty-sixth avenue west and Halifax street, of which Rev. C. W. Emery is pastor, services on Sunday, Aug. 25, will be as follows: Sunday school, 10 a. m.; B. N. Wheeler, superintendent; morning worship, 11 a. m.; subject, "Strength in Christ's Grace;" Epworth League, 6:45 p. m.

* * *

Trinity Pro-Cathedral — At Trinity Pro-Cathedral, of which Rt. Rev. James Morrison, D. D., LL. D., is bishop, and Rev. Thomas MacLean, LL. D., is vicar, services will be as follows: Holy communion, 8 a. m.; morning prayer, litany and sermon on "Spiritual Deafness," 11 a. m.; Sunday school, 9:45 a. m.; daily school, 10 a. m.; Friday, 8 p. m.

The musical part of tomorrow's service is as follows:

Organ prelude—Selected ....
Processional—"Holy, Holy, Holy,"...
.... Dykes
"Venite" ....Robinson
"Te Deum" ....Simper
"Jubilate" ....Tucker
Rogation, "Saviour, When in Dust to Thee" ....Hervey
Hymn—"Guide Me" ....Dykes
Offertory anthem—Selected ....
Recessional—"For All the Saints"..
.... Barnby
Organ postlude—Selected ....

Miss Isabel Pearson is organist and director.

* * *

Ebenezer Norwegian Lutheran—At Ebenezer Norwegian Lutheran church, 216 Twenty-sixth avenue west, the regular morning service will be held at 10:45, conducted by Rev. H. Hundere and O. Flugstad. The evening service will be held in the tent at Thirty-first avenue west and Third street. The speakers will be Revs. P. Hugeboe, H. Hundere and O. Flugstad. There will also be a meeting in the tent Sunday afternoon at 3 o'clock. The tent meetings will be continued every night next week.

* * *

Swedish-Norwegian Seventh Day Adventist—At the Swedish-Norwegian Seventh Day Adventist church, Twenty-third avenue west and Fourth street, of which Rev. Carl Swenson is pastor, there is a sermon at 3 p. m. every Saturday. Service is held at the gospel tent, on Superior street, between Twenty-second and Twenty-third avenues west, every evening at 8 o'clock except Monday. The subject for Sunday is "The Third Angel's Message. Text, Rev. xiv:9-12.

* * *

First Presbyterian—At the First Presbyterian church, Second street and Third avenue east, there will be services at 10:30 a. m. and 7:45 p. m. The pastor, Rev. Robert Yost, will preach. The subject of the morning sermon will be "The Business of the Church." The Bible school will meet at noon and the Christian Endeavor society at 6:45 p. m. The topic for the evening sermon will be "The Virtue of Forbearance." Miss Wally Heymar will assist the choir and will play two violin solos.

The musical program follows:

MORNING.

Organ prelude ....Batiste
Duet—"A Holy Air Is Breathing"....
.... Chandon
Miss Reynolds and Miss Bartholomew.
Response—"Glory to God"......Gounod
Offertory—"Melody" .... Beethoven
Solo—"God of Mercy"......Mendelssohn
Organ postlude ....Smart

EVENING.

Organ prelude ....Ulogart
Violin solo—"Cavatina" ....Saure
Duet—"Jesus, the Very Thought"...
.... Schnecker
Miss Reynolds and Miss Bartholomew.
Offertory (violin) ....
Organ postlude ....Mendelssohn

* * *

St. Paul's Evangelical—St. Paul's Evangelical church, Tenth avenue east and Third street, of which Rev. Paul T. Bratzel is pastor, will have services Sunday morning at 10:30 o'clock. A sermon will be preached on the Scripture passage, "The Deaf Man Healed." Sunday school begins at 9:30 a. m.

* * *

Central Baptist—At the Central Baptist church, Twentieth avenue west and First street, of which Rev. Milton Fish, whose study 'phone is 327X Lincoln, is pastor, services will be as follows: 10 a. m., prayer meeting; 10:30 a. m., sermon on "Rejoicing" by Rev. M. E. Fish; 12 m., Sunday school; 3 p. m., Junior society; subject, "The Island of Palms," a missionary lesson; 7 p. m., B. Y. P. U., subject, "South America;" leader, Mrs. Milton Fish; 8 p. m., sermon on "One Whom We Worship."

CHRISTIAN ENDEAVOR NOTES

The Christian Endeavor topic for study this week is "Missionary Progress in South America and the Islands." The reference is found in Acts xvi: 16-34.

The Union church society meets at the Knights of Pythias' hall at 7 p. m. The leader for this week's service is Miss Anna Thatcher. All young people are invited.

The meeting of the First Baptist society will be held at the usual hour and will be led by Miss Anna M. Mallett. "Christian Tact" will be the topic studied and the reference is found in John iv: 1-30. Miss Dorothy Patton will give one of her enjoyable readings. A warm invitation is extended to strangers in the city.

The First Presbyterian society will meet in the chapel at 6:45 p. m. The missionary committee will have charge of the meeting. All young people are cordially invited to attend.

The poor farm service this week will be in charge of the First Christian society. Those who desire to attend are asked to take the incline car at 2:30 p. m.

The monthly executive committee meeting was held on Tuesday evening at the First Presbyterian church. The treasurer's report showed a balance on hand of $21.75 after payment of all convention expenses. A committee was appointed to take charge of the annual meeting and rally to be held Friday evening, Sept. 27, at the First Baptist church, and an interesting program is assured. It was also decided to hold a union meeting with the Smithville society the first Sunday in October.

Walter D. Howell, so well known to field secretaries and Christian Endeavor leaders throughout the country for his successful work as field secretary for Minnesota and Manitoba, has after two years' service as circulation manager for the Christian Endeavor World, returned to his "first love" and will begin work at once as field secretary for Minnesota, with the probability of adding some other state to his field. Office work had no attraction for him compared with opportunities in the field. His friends will rejoice with him in the unanimous call that has come to him to take up the work in which he has such special qualifications. His two years' experience on the paper has given him a wider acquaintance, and will no doubt add to his efficiency in the field.

Clippings From My Scrap Book Worth a Place in Yours

After cleaning the shelves and inside of pantry drawers, give a coat of varnish or enamel, and they will clean as easily as oilcloth, says a writer in the Philadelphia Telegraph.

* * *

Keep some folded newspapers handy upon which to place soiled pots and pans, and saving cleaning smutty rings from the tables.

* * *

Use lightweight rugs on painted floors for ordinary purposes. Dust the floors with a damp mop. Hang out such rugs in a brisk wind and the shaking is done for you. If thin rugs refuse to stay in place, sew a strip of velvet along the under edge.

* * *

Avoid open shelves in kitchen or pantry: have at least a curtain to keep out the dust. A window shade of the right size is liked by many.

* * *

Place the pretty china in a glass cupboard away from dust rather than on open shelves.

* * *

Try setting the lamps in a cupboard during the day instead of an open shelf, and see how much longer they will keep clean.

* * *

If there is occasion to crease frosting, wait until it is nearly cold or stiff and then use a silver knife. The knife must be wiped after making each crease.

* * *

In molding peppermints or other candy keep the hands dusted with confectioner's sugar.

* * *

Croquettes or other foodstuffs to be fried in deep fat should stand for fifteen minutes in the warm kitchen before being cooked, to brown well.

Ammonia for Cleaning Silver Plate.

Mothers' Magazine: One teaspoonful of ammonia in a little suds is excellent for cleaning chased and plain silver, nickel plate, etc. A small amount in clear water will cleanse mirrors and glassware of all kinds. Use it in water with ordinary soap when washing painted woodwork. Dip hairbrushes up and down in ammonia and water; rinse and dry with the bristles down. It will clean and bleach clothes readily if added to the boiling.

ON THE IRON RANGES

ARE DRILLING NEAR KEEWATIN

Pillsbury, Bennett & Longyear Property Is Being Explored.

Keewatin, Minn., Aug. 24.—(Special to The Herald.)—E. J. Longyear has five drills at work on the Pillsbury, Bennett & Longyear property, located east of the village, to ascertain to what depth the ore body lies and to determine whether it will be a stripping proposition or milling. This property has been drilled and the work now being done is a final drilling of the property preparatory to making this mine a shipper.

Mill Site at Bray Mine.

At the Bray mine a site is being leveled off for the construction of a location. The present plans of the company is to build ten houses, the contract for which will be let in a week or two. The work of grading the site is being rushed by Superintendent Nels Johnson. A shaft will be sunk this fall and work will continue at the Bray all winter.

MANY BERRIES WERE GATHERED

Industrious Housewives of Eveleth Have Been Busy Preserving.

Eveleth, Minn., Aug. 24.—(Special to The Herald.)—The wild berry harvest in this section is nearing the end for the present season, and it is safe to say that every home in Eveleth has stored away in pantry or cellar a winter's supply of the luscious blueberries and red raspberries. Hundreds of women and children and many men in spare hours have been busy every day gathering the little berries, and those who have not gathered for themselves have bought the surplus stock of the berry pickers. Many thousand quarts have been harvested and canned and hundreds of dollars have been added to the family purse in the aggregate.

YOUNG SOCIETY'S NEW OFFICERS

Junior Christian Endeavorer Society of Eveleth Has Election.

Evleth, Minn., Aug. 24.—(Special to The Herald.)—The Junior Christian Endeavor society that was recently organized in the First Presbyterian church held its first regular business meeting and sociable in the church parlors Friday evening.

The following officers were elected for the ensuing six months: President, William Uren; vice president, Hazel Goard; secretary, Marion Rutty; treasurer, Lyda Smith; organist, Esther Olson.

The new society starts out with a membership of thirty girls and boys, who are manifesting much interest and enthusiasm. Meetings will be held every Sunday afternoon at 3 o'clock and sociables given from time to time. The society is for girls and boys of the ages of 8 to 15. It has its officers and committees and holds regular meetings the same as the Senior Christian Endeavor society. It interests the young people in prayer meetings, temperance and missionary work, etc., and is a splendid thing for them.

VIRGINIA SERVICES.

Revival Meetings to Begin in M. E. Church Sept. 1.

Virginia, Minn., Aug. 24.—(Special to The Herald.)—An old style religious revival will begin in the First M. E. church Sept. 1 and will continue for some days. Workers of nation wide reputation as public speakers will help in the work, among whom will be Rev. George L. Barker of New Jersey, who has more than twenty years' experience in this line of service.

The ladies of the Hibernian lodge gave a card party Wednesday evening in the parlors of the Catholic church. It was a most enjoyable affair. The prizes were won by Miss Mamie Powers and Mrs. J. Rowan.

J. J. Padden of Crookston is a visitor in the city, having been called here by the illness of his mother, Mrs. W. S. Andrews, who is a guest at the home of her daughter, Mrs. F. E. Thomas. Mrs. Andrews is greatly improved.

Mrs. J. Heisel is visiting at the home of her sister, Mrs. John Brooks of the East end, Duluth.

Mrs. Dorothy Newcomb of Waupun, Wis., arrived in the city Wednesday evening and will be a guest at the home of Mrs. O. H. Griggs for some time.

KAPLAN FOR CONGRESS.

St. Louis County Socialists Expected to Indorse Duluthian.

Chisholm, Minn., Aug. 24.—(Special to The Herald.)—St. Louis county Socialists are meeting here this afternoon in county convention to nominate candidates for the coming county election. Editor George Peterson of the Bear River Journal, one of the delegates, walked thirty miles to Hibbing, where he took a conveyance here to attend the convention. It is currently expected that the convention, besides naming a county ticket, will indorse Morris Kaplan of Duluth for congressman before the coming primaries.

EVELETH PERSONALS.

Eveleth, Minn., Aug. 24.—(Special to The Herald.)—The Misses Julia and Marguerite Doyle of Duluth are visiting at the home of their brother, M. J. Doyle.

Albert Rohrer returned Thursday from Duluth, where he met Sara Bradford and Leona Rohrer, who have been visiting Marcella Smith in St. Paul and Margaret Hoyt in St. Cloud.

Mr. and Mrs. D. H. Wilson of Danville, Ill., who have been visiting Mr. and Mrs. Noah F. Young of Jones street for the past ten days, returned this week. Mr. and Mrs. Young accompanied them as far as Duluth and will return Monday.

Mrs. W. E. Harwood and daughter, Miss Rachael, left Thursday for a trip down the lakes. Dr. Harwood accompanied them as far as Duluth.

Mr. and Mrs. Arthur O. Sisson made a trip over the Kinney mine, near Chisholm, on Saturday. They are thinking of removing to that place in the near future.

Mr. and Mrs. Will Kingston and children, former residents of Eveleth, now living in Duluth, are visiting at the home of Mr. and Mrs. A. C. Kingston.

Mr. and Mrs. Joseph Polski, who were obliged to leave the Peterson house, on Jones street, on account of fire, have moved into the Sharpe residence, on Chandler avenue.

Mr. and Mrs. J. C. Mitchell and Aubrey and Edith Mitchell, who have been visiting relatives in the Copper country, in Northern Michigan, returned to their home the beginning of the week.

LIGHTNING HITS FINNISH CHURCH

Worst Electrical Storm on Mesaba Range in Years Early Saturday.

Hibbing, Minn., Aug. 24.—(Special to The Herald.)—The worst electrical storm that has prevailed on the Mesaba range in years broke over this section about 1:30 this morning. Lightning played about in sensational style accompanied by loud peals of thunder that startled the town.

The steeple on the Finnish church was struck but the damage to the church was not severe.

Boarding House Struck.

A Montenegrin boarding house in the Nassau location was also struck but it is understood the damage consisted chiefly of tearing a hole in the roof. A number of men sleeping on an upper floor had a close call. The fire alarm system here and local telephones were put out of commission. There was considerable hail with more or less damage to garden truck. It is feared that crops in this section suffered more or less. The rain and hail did not last long, the storm being more severe in an electrical way than any other.

SCHOOLS REOPEN SEPT. 2.

Hibbing Boys and Girls Will Soon Be Wrestling With Studies.

Hibbing, Minn., Aug. 24.—(Special to The Herald.)—Supt. Herbert Blair is busy preparing for the reopening of the schools. With the exception of the Glenn school all the schools of the Hibbing district will reopen Sept. 2. Eighth grade pupils should report at the Jefferson school and high school pupils at the Armory at the city hall, which will be used for classroom purposes until more desirable arrangements can be made. Supt. Blair has filled most of the vacancies on the teaching staff including that caused by the resignation of Principal Trover at Brooklyn. The night school sessions will not be resumed until about a week after the regular fall term begins.

ELY HEARS I. O. O. F. BAND!

Methodist Church Crowded to Hear Music Makers From Northfield.

Ely, Minn., Aug. 24.—(Special to The Herald.)—A successful program was given Thursday evening by the juvenile band from the I. O. O. F. home at Northfield in the Methodist church, after which the members of the order and their wives were served a lunch in the lodge rooms. The band rendered eleven selections; two recitations were given, one by George Healey, a member of band, another by Dr. Van Domlin of Virginia, and two addresses completed the evening program. The addresses were given by C. A. Schleif of Northfield, director of the band, and by the Rev. W. R. Plamer, superintendent of the Odd Fellows' home. The church was packed. About 100 went to the lodge rooms, where the rooms had been tastefully decorated, and refreshments were served.

The Rev. W. R. Williams, for the past seven years superintendent of a Mission school at Grand Cess, Liberia, Africa, will speak at both services at the Methodist church Sunday.

The funeral of the 2-week-old child of Joseph Pucel of the Savoy location, was held this afternoon from the Catholic church. The little one died Thursday night.

A game of baseball will be played at Winton Sunday afternoon between Ely and Winton.

MONEY GUARANTEED

To Complete Survey of Proposed Lake Boulevard.

Two Harbors, Minn., Aug. 24.—(Special to The Herald.)—At a largely attended special meeting of the Commercial club the Duluth-Two Harbors boulevard scheme was thoroughly discussed. Surveyors have finished work as far east from Duluth as to the west line of Lake county. The promoters of the boulevard have informed the boosters in Lake county that if they wish the roadway extended on to this city it will be necessary to guarantee the expenses of the survey and secure the right of way. The Commercial club voted to guarantee the payment of such survey and the work will be proceeded with at once.

As it is now proposed the roadway will leave the lake shore at Stony Point, on the east line of St. Louis county, and will go inland around the village of Knife River. This road will be followed to what is known as the rock cut—about 400 yards east of the last railroad crossing toward Knife River. There the roadway crosses the Duluth & Iron Range tracks at an overhead bridge and thence down to the shore again. The shore will be followed until the new overhead bridge west of the city is reached. The tracks will be then crossed again and the new road built by the D. & I. R. on the north of the Duluth track will be used and thence past the cemetery corner and into the city. It is proposed to cut down the width of the boulevard from 200 feet, as originally planned, to 100 feet.

Body Shipped to Ishpeming.

Hibbing, Minn., Aug. 24.—(Special to The Herald.)—The body of Mrs. A. Tallon, grandmother of Mrs. C. E. Hughes of Hibbing, who died Thursday morning at Biwabik, of senility, was shipped yesterday to the old family home at Ishpeming, Mich., for interment.

Progressive Range Farmer.

Hibbing, Minn., Aug. 24.—(Special to The Herald.)—A. N. Anderson, a farmer, living north of Buhl, is one of the most progressive and up-to-date farmers on the range. He has just bought a binder, the first to be owned in his section. Mr. Anderson also purchased a 4-horse power potato digger and will be enabled to easily harvest a banner potato crop.

To Preach About Money.

Nashwauk, Minn., Aug. 24.—(Special to The Herald.)—The subject for the sermon at the M. E. church Sunday evening will be "Money;" for Sept. 1, "The Gospel of Labor." The official board will meet after the service Sunday evening.

Bury Bessemer Mine Victim.

Bessemer, Mich., Aug. 24.—(Special to The Herald.)—The funeral of the late Ludvik Flippula, a Finnish miner, was held Wednesday afternoon from the Swedish Lutheran church. Flippula was killed by a cave in at the Colby mine here on the eleventh level of No. 2 shaft. The body was recovered after forty-eight hours. The ground came down with very little warning and completely covered the body. Deceased was a young man only 23 years of age and single. Interment was in the Bessemer cemetery.

TACONITE JOTTINGS.

Taconite, Minn., Aug. 24.—(Special to The Herald.)—The dance in the village hall was well attended, a large number from neighboring towns participating.

Mrs. Johnson, daughter Hildegard, and son, Helmer, returned to their home in Ironwood after a visit of a month with the former's sister, Mrs. August Sundquist.

Mrs. D. R. Cashin and daughter, Ilene, were Duluth visitors Thursday.

Miss Nora Byrnes is in Proctor to attend the wedding of Miss Ada Hanks, formerly of this place.

Miss Margaret Dowd returned from Duluth.

Miss Esther Herminson is home from Melrose.

Mrs. M. O'Brien and daughter, Jessie, spent a few days in Alborn.

Miss Helen Hoehn of St. Paul, sister of Mr. Hoehn, is the guest of Mr. and Mrs. Hoehn.

The Misses Myrtle Kreiger and Louise Downing of Coleraine recently visited in the village.

Fred Brown is visiting in Duluth, Ironwood, Mich., and other points.

Mrs. John Smythe is entertaining Miss Marie Shaughnessy of Grand Rapids.

Mrs. Downing of Coleraine entertained a number of Taconite ladies.

Mrs. Barker, formerly Miss Dennis of Hibbing, who has been the guest of her brother and family, returned home Thursday.

Mrs. Henry Downing and Mr. and Mrs. Guadum of Coleraine spent the evening at the J. C. Downing home.

Eveleth Church Announcements.

Eveleth, Minn., Aug. 24.—(Special to The Herald.)—Rev. Mr. Carswell returned last Saturday from a very enjoyable two weeks' stay with friends at Fort Francis, Ont. Part of the time he was camping on an island in Rainy lake.

Swedish Baptist church, Adams and Hayes street. Sunday school at 10:30; in the evening E. B. Peterson will speak on "The Great Flood and the Ark."

The boys' class of the Swedish Baptist church will meet Saturday evening at C. B. Peterson's home. The boys' class have been the banner class for three Sundays.

Next Sunday at St. John's church there will be celebration of the Holy communion at 8 p. m. and sermon at 10:45, and evening prayer and sermon at 7:30 o'clock.

Bovey Buys Fire Hose.

Bovey, Minn., Aug. 24.—The village council has purchased 500 feet of new fire hose. The fire hose is the latest made and combines several features that seem to be a good thing. This hose needs no drying as do all others made.

Hibbing vs. Biwabik.

Hibbing, Minn., Aug. 24.—(Special to The Herald.)—The Hibbing baseball nine will go to Biwabik tomorrow to meet the nine of that village. If the weather is propitious a large crowd of fans will accompany the team.

End Gilbert Visit.

Gilbert, Minn., Aug. 24.—(Special to The Herald.)—George Mcguire and Mrs. Thomas Cassidy and daughter Catherine of Chisholm left for their home Thursday after spending the past week at the home of Mr. and Mrs. Chas. May in the Gilbert location.

Threatens to Sue Keewatin.

Keewatin, Minn., Aug. 24.—(Special to The Herald.)—E. F. Logee, former superintendent of the water and light plant, threatens to bring suit against the village for back pay. He claims that he holds a contract with the village that calls for a monthly salary of $125 and has been getting $100, his salary being cut by the village council eight months ago.

ELY ENJOYING BUILDING BOOM

Two Bank Buildings, Many Homes and City Works Going On.

Ely, Minn., Aug. 24.—(Special to The Herald.)—This season will be long remembered here because of the amount of building. Two bank buildings will be erected or arrangements made for building, several new houses are to be erected, besides new business blocks, and various city improvements.

Ex-Mayor Eisenach is building a new bungalow on his lots at the corner of Harvey street and Third avenue east.

Martin Skala has broken ground for the erection of a new residence on the lots purchased by him on the corner of Sheridan street and Third avenue east.

This will prove the biggest year along many lines that Ely has ever experienced.

The second of the inter-fraternal baseball games will be played on Labor day, the Foresters having challenged the Knights of Pythias.

The lumber mills of Winton have their supply of logs cut for next season nearly in hand. Some 22,000,000 feet have been cut for the St. Croix in the Stony river district. Last Thursday one of the largest rafts ever taken down to the White Iron lake was brought down for them. It is estimated that there were 3,500,000 feet of lumber in the single raft.

Mr. and Mrs. John Vincent of Hubbell are visiting at the home of their niece, Mrs. Henry Chinn of this place.

Mrs. R. K. Toms and daughter are visiting friends and relatives at Dubuque, Iowa.

TOWER HEARS BAND.

Odd Fellows Organization Entertains Large Audience.

Tower, Minn., Aug. 24.—(Special to The Herald.)—The band from the Odd Fellows' Home at Northfield, which has been touring the ranges the past two weeks, gave a concert here last night at the Presbyterian church. The church was well filled and the concert was much enjoyed by all present. Addresses were made by Supt. W. R. Palmer of the home and Dr. Van Domina of Virginia. In the afternoon the band was taken for a trip on Lake Vermilion and also visited the government Indian school.

The party left for Duluth this morning.

SOUDAN ITEMS.

Soudan, Minn., Aug. 24.—(Special to The Herald.)—Mr. and Mrs. F. Gardner, their daughters, Leoline and Ethel motored from Virginia to their home in Soudan.

Mrs. E. J. Morcom and daughter, Alvina, are visiting in St. Paul. They expect to remain for the fair.

A delightful picnic was enjoyed Thursday at McKinley park by many children.

Mrs. Hugh Fraleigh and daughter, Miss Lulu Fraleigh of Soudan motored to Virginia last Sunday and called at the homes of several of their friends.

GOING TO BUILD EMBARRASS ROAD

Highway Will Afford Farmers of That Section Tower Outlet.

Tower, Minn., Aug. 24.—(Special to The Herald.)—A road that will furnish an outlet for Embarrass farmers to reach Tower will be constructed at once. The local Commercial club began efforts a year ago to help these farmers, but the route selected by the club was not indorsed by the county commissioners. That body has decided to build in a different location, but it will afford the desired relief.

E. J. Atkins, local agent for the Duluth & Iron Range was a business visitor at Virginia Friday.

John Owen of Cook was down to attend the St. Louis County club meeting.

Prof. Borst and wife are the proud parents of a daughter.

GOOD TREES FOR THE CITY.

Arthur Hay in the Craftsman: Shade trees suitable for street planting come under four general classes: The columnar, such as the Lombardy poplar, Irish juniper and red cedar; the cone shaped, such as the sugar maple, sweet gum, white pine; the vase formed or spreading head, as the American elm and silver maple; the round headed form, such as the Carolina poplar and horse chestnut.

The redbud or Judas tree, the magnolias and similar varieties are excellent for use on lawns or city squares, but not suitable for street planting on account of their small size and habit of growth. It is best to select trees from nurseries in the fall, so that their form can be fully determined, and this is also a good season for transplanting, for the roots can then become established in new quarters before frost. The trees should be well pruned, and after the ground is frozen a mulch of leaves about six inches deep (held in place by branches, but which allow aeration of ground) should be put on. This will furnish heat, and, by putting it on after the first frosts, will prevent the mice from building nests in, or nibbling the roots.

The vase formed trees, which arch gracefully over the street, and of which the elm is so perfect a type, are quite generally conceded to give the best effect. The American elm is preeminently the street tree of the older towns of the East and Middle West, and rightly so, as it is both rugged and graceful. It grows with uniformity, yet without monotony, shows great individuality without departing from type developing in age what might almost be called personality.

The seclusion and beauty of Eastern academic cities, duplicated in some of the Middle West towns, have become historical in great part by reason of the magnificent elms which border the avenues and fill the yards and university grounds. These noble trees were planted when wood was burned and they were well grown before coal smoke and gas made city conditions so difficult for flourishing tree life. Young trees nowadays must fight so many adverse conditions in cities that it seems unlikely they will ever reach the fine proportions of their stately ancestors. City life does not materially affect old trees, but stunts the growth of the young ones and deprives them of much of their grace and vigor.

That the fight against city life is a keen one is shown by the fact that palms in a city will shed their leaves fully a month in advance of their rural relatives, and that often the leaves turn brown and drop off with no color change, while those in the country will sometimes turn such brilliant shades of yellow that pilgrimages are made to the fields or clay knolls, where their beauty is revealed in natural and unhampered perfection. The gypsy and brown tailed moth has made bad inroads upon the health and beauty of the Eastern elms, but up to the present time they are unknown in the Middle West. Western horticulturists, knowing that they cannot hope wholly to escape the visit of these pests, are putting forth earnest efforts to discover some method of extermination. The European elm, though hardy, is still, lacking the graceful arching character of the American elm. The hackberry, a fine large tree, so much like the elm that it is often mistaken for it, is subject to attacks of a fungus that causes an unsightly growth of twigs.

PAID ADVERTISEMENT.

Inserted by Sandy MacDonald of Duluth, in behalf of himself, candidate for the Republican nomination for sheriff. Amount to be paid $20.16

SANDY MACDONALD,

Candidate for Republican Nomination for

SHERIFF

To the Voters of St. Louis County:

Since announcing my candidacy, Tuesday morning, reports have been placed in circulation that I am allied with one of the other candidates for the office to which I aspire. While this is a pure and simple lie, and hardly worth a denial, I feel that I owe it to my friends to spear the forked-tongued statement and thus rob it of whatever poison it may contain.

I AM A CANDIDATE FOR THE REPUBLICAN NOMINATION FOR SHERIFF OF THIS COUNTY AND I AM DOING ALL I CAN TO LAND IT. And, while dwelling on this topic, I might say that, from reports which I have received during the week from all parts of the country, my chances for picking the plum are very bright.

ECONOMY, LAW ENFORCEMENT and a pledge to WIPE OUT THE BLIND PIGS on the Mesaba and Vermilion iron ranges are the planks contained in my platform. SANDY MACDONALD.

OFFICIAL MAP OF THE WEATHER

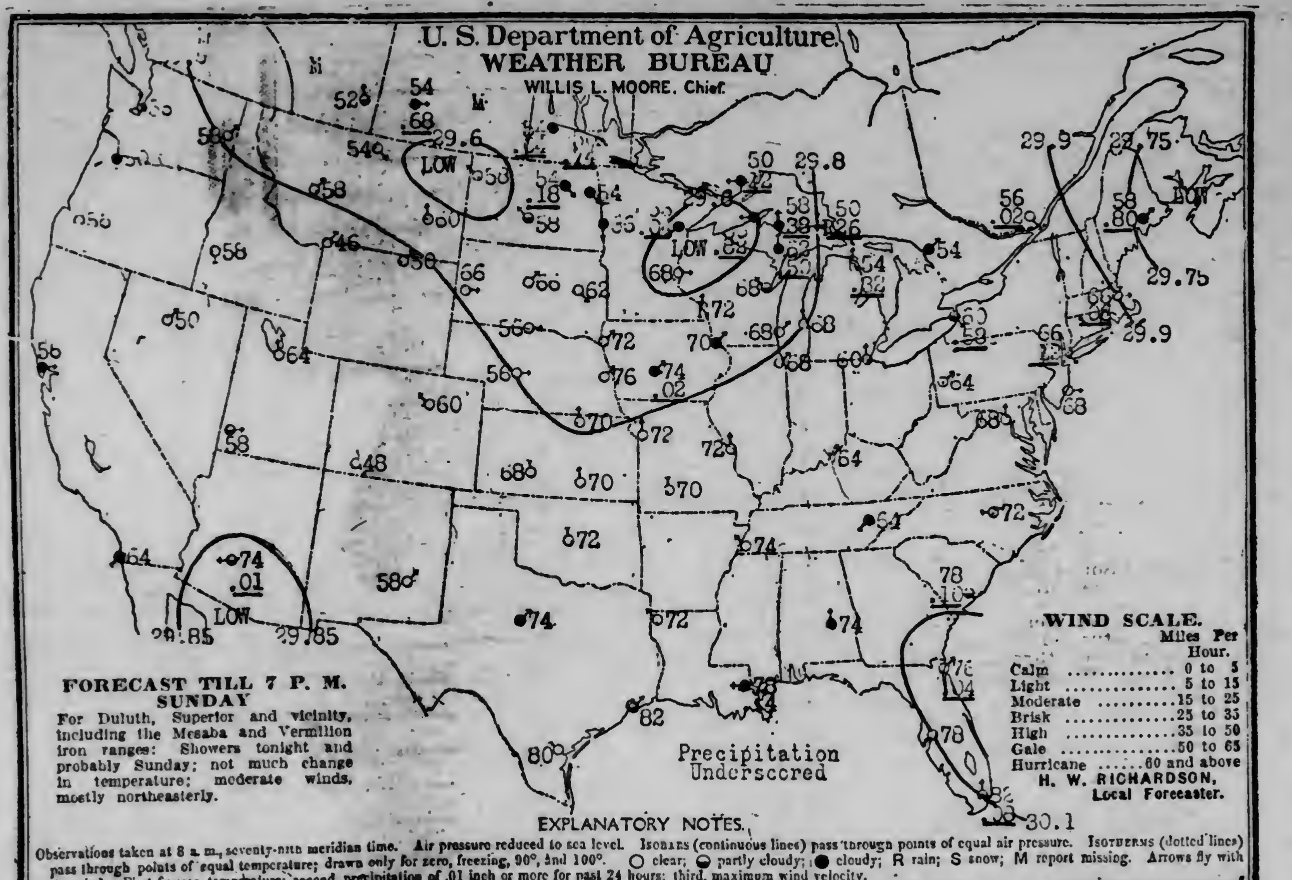

RAIN

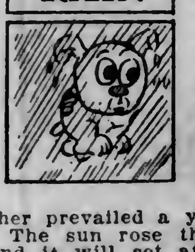

An electrical storm last night was the only variation in the dull gray weather program. Today is gloomy and cool. More showers are predicted for tonight and Sunday. Certainly August isn't making a very brilliant record.

Clear, cool weather prevailed a year ago today.

The sun rose this morning at 5:17 and it will set at 7:04 this evening, giving thirteen hours and forty-seven minutes of sunlight.

Mr. Richardson makes the following comment on weather conditions:

"Barometric depressions centered over Western North Dakota, Northern Minnesota and off the Maine coast caused light to copious showers in Canada, North Dakota, Minnesota, Iowa, Wisconsin, Michigan and North and South Atlantic states during Friday or last night. The present unsettled and showery condition at the Head of the Lakes is likely to continue until Sunday night, attended by more or less fog and rather chilly temperature. Temperatures ranging from 90 deg. to 96 deg. or higher occurred Friday in Eastern Washington, Oregon, Idaho, Nevada, Utah, Arizona, New Mexico, Colorado, Nebraska, the Dakotas, Southwestern Minnesota, Western Iowa, Missouri, Kansas and most of the Southern states."

General Forecasts.

Chicago, Aug. 24.—Forecasts for twenty-four hours ending at 7 p. m. Sunday:

Illinois and Iowa—Unsettled, local showers tonight or Sunday.

Upper Michigan—Showers tonight or Sunday.

Wisconsin—Showers tonight and probably Sunday; cooler tonight in southwest portion.

Minnesota—Showers tonight or Sunday; cooler tonight in southwest portion.

North Dakota—Showers tonight or Sunday.

South Dakota—Generally fair tonight and Sunday.

Montana—Fair tonight and Sunday.

Upper Lakes: Brisk southerly and southwesterly winds becoming variable on Lakes Huron and Michigan, and light to moderate variable on Lake Superior. Thunder showers this afternoon and tonight. Sunday unsettled weather.

The Temperatures.

Following were the highest temperatures for twenty-four hours and the lowest for twelve, ending at 7 a. m. today:

	High.	Low.		High.	Low.
Abilene	92	74	Milwaukee	66	60
Alpena	60	48	Minnedosa	68	50
Atlantic City	86	62	Modena	92	58
Baltimore	82	66	Montgomery	88	72
Battleford	70	56	Montreal	70	48
Bismarck	92	58	Moorhead	84	56
Boise	94	58	New Orleans	94	74
Boston	84	62	New York	78	62
Buffalo	70	54	North Platte	94	56
Calgary	78	..	Oklahoma	92	70
Charleston	90	74	Omaha	94	76
Chicago	72	66	Parry Sound	60	48
Concordia		70	Phoenix	92	74
Corpus Christi	92	78	Pierre	90	64
Denver	90	58	Pittsburg	72	60
Des Moines	86	74	Port Arthur		48
Devils Lake	84	54	Portland, Or.	86	60
Dodge	88	68	Prince Albert	70	52
Dubuque	76	68	Qu'Appelle	74	..
DULUTH	58	52	Raleigh	90	68
Durango	84	48	Rapid City	90	64
Eastport	60	56	Roseburg	90	56
Edmonton	68	50	Roswell	90	58
Escanaba	60	56	St. Louis	84	70
Galveston	90	82	St. Paul	76	66
Grand Forks		52	Salt Lake City	90	62
Grand Haven	64	52	San Diego	72	62
Green Bay	66	58	San Francisco	62	54
Hatteras	86	74	Sault Ste. Marie	52	44
Havre	82	54	Seattle	78	56
Helena	84	58	Sheridan	86	50
Houghton		52	Shreveport	92	70
Huron	94	62	Sioux City	92	70
Jacksonville	84	72	Spokane	93	58
Kamloops	86	62	Springfield, Mo.		68
Kansas City	90	72	Swift Current	88	52
Knoxville	84	62	Tampa	86	74
La Crosse		64	Toledo	72	56
Louisville	82	62	Valentine		54
Madison	72	62	Washington	82	60
Marquette	52	50	Wichita		68
Medicine Hat	88	52	Williston	86	56
Memphis	86	72	Winnemucca	96	46
Miami		76	Winnipeg	86	48
Miles City	88	54	Yellowstone	86	44

LEGAL NOTICES.

MORTGAGE FORECLOSURE SALE. NOTICE OF SALE BY ADVERTISEMENT.

Notice is hereby given that default has been made in the conditions of a mortgage executed by Robert C. Mitchell and Fannie L. Mitchell, his wife, mortgagors, to W. C. Twoomey, mortgagee, dated June 18, 1903, and recorded in the office of the Register of Deeds of St. Louis County, Minnesota, on the 10th day of July, 1903, at 9:45 o'clock a. m., in Book 163 of Mortgages, on page 548 thereof; said default consists of the non-payment of the principal, three hundred and fifty dollars ($350.00) and interest amounting to two hundred twenty-three and 90.100 dollars, ($223.90).

That on June 14, 1904, said mortgage was assigned by the said W. C. Twoomey, mortgagee, to James Brodie, and the deed of assignment recorded on the 26th day of April, 1912, at 8 o'clock a. m., in said Register of Deeds office in Book 240 of Mortgages on page 108 thereof; that the amount claimed to be due on said mortgage at this date is five hundred seventy-three and 90.100 dollars ($573.90), together with the sum of twenty-four and 3.100 - dollars ($24.03) the amount of the taxes for the year 1911 on said premises, which taxes have been paid by the assignee of the mortgagee herein.

That the premises described in and covered by said mortgage are lots nine (9), ten (10) and eleven (11) in block ten (10) of Woodland Park, First Division, in the city of Duluth, in St. Louis County, Minnesota, according to the plat thereof on file and of record in the office of the Register of Deeds for St. Louis County, Minnesota; that by virtue of the power of sale contained in said mortgage and pursuant to the statute in such case made and provided, said mortgage will be foreclosed by a sale of said premises at public vendue to the highest bidder for cash, by the Sheriff of St. Louis County, Minnesota, at the front door of the Court House in the City of Duluth, St. Louis County, and State of Minnesota, on Thursday, the 26th day of September at 10 o'clock a. m., to satisfy the amount then due on said mortgage together with the aforesaid sum paid as taxes, and the taxes if any, due on said premises, and the sum of twenty-five dollars ($25.00) attorneys' fees stipulated in the said mortgage.

Dated Aug. 10, 1912.

JAMES BRODIE,
Assignee of Mortgagee.

BALDWIN & BALDWIN,
Attorneys for Assignee of Mortgagee,
300-306 First National Bank Bldg.,
Duluth, Minnesota.

D. H., Aug. 10-17-24-31-Sept. 7-14.

CERTIFICATE OF INCORPORATION —OF— B. F. NEFF COMPANY.

We, the undersigned, do hereby associate ourselves together for the purpose of forming a corporation under the provisions of Chapter 58 of the Revised Laws of Minnesota of 1905, as amended, and for that purpose have agreed upon and hereby adopt and sign the following certificate and articles of incorporation:

ARTICLE I.

The name of the corporation shall be "B. F. NEFF COMPANY," and its principal place of business shall be at Duluth, Minnesota. The general nature of the business to be carried on shall be the buying, selling, leasing, improving, holding and otherwise dealing in all kinds of real and personal property, and of any interest therein, and of buying and selling general merchandise at wholesale or retail, as the owner thereof or upon commission, and to do all of the above either in its own behalf or as the agent of any other corporation or person.

ARTICLE II.

The time of the commencement of said corporation shall be September 1, 1912, and the period of its duration shall be thirty (30) years.

ARTICLE III.

B. F. Neff, Simon J. Neff and Hugh J. McClearn, all residents of the City of Duluth, Minnesota, are the incorporators, and shall constitute the first Board of Directors. The management of said corporation shall be vested in its Board of Directors, and the annual meeting at which said Board shall be elected shall be held on the second Tuesday in March, at the City of Duluth, Minnesota.

ARTICLE IV.

The amount of the capital stock of said corporation shall be Twenty-five Thousand Dollars ($25,000); the same shall be paid on the call of the Board of Directors. Said stock shall be divided into two hundred and fifty (250) shares of the par value of One Hundred Dollars ($100.00) each. The highest amount of indebtedness or liability to which the corporation shall at any time be subject is Twenty-five Thousand Dollars ($25,000). The other officers of the corporation shall be elected by and from the Board of Directors, and shall consist of the President, Vice President, Secretary and Treasurer, and the offices of President and Treasurer may be held by the same person. Until the first meeting of said corporation, and until their successors are elected and qualified, said B. F. Neff shall be the President and Treasurer, and said Simon J. Neff shall be the Vice President, and said Hugh J. McClearn shall be the Secretary.

IN WITNESS WHEREOF, We have hereunto set our hands and seals this 21st day of August, 1912.

B. F. NEFF. (Seal)
SIMON J. NEFF. (Seal)
HUGH J. McCLEARN. (Seal)

In Presence of:
N. GUNDERSON.
WM. P. HARRISON.

State of Minnesota, County of St. Louis—ss.

On this 21st day of August, 1912, before me, a Notary Public within and for said County, personally appeared B. F. Neff, Simon J. Neff and Hugh J. McClearn, to me personally known to be the persons described in and who executed the foregoing instrument, and acknowledged that they executed the same as their free act and deed.

WM. P. HARRISON,
Notary Public,
St. Louis County, Minnesota.
(Notarial Seal, St. Louis Co., Minn.)
My commission expires Feb. 25, 1917.

State of Minnesota, Department of State.

I hereby certify that the within instrument was filed for record in this office on the 22nd day of August, A. D. 1912, at 9 o'clock A. M., and was duly recorded in Book V-3 of Incorporations, on page 713.

JULIUS A. SCHMAHL,
Secretary of State.

OFFICE OF REGISTER OF DEEDS.
State of Minnesota, County of St. Louis—ss.

I hereby certify that the within instrument was filed in this office for record Aug. 23, 1912, at 1:50 P. M., and was duly recorded in Book 15 of Misc., page 70.

M. C. PALMER,
Register of Deeds.
By THOS. CLARK,
Deputy.

D. H., Aug. 23, 24, 1912.

Bids Wanted

Bids will be received by the Board of Water and Light Commissioners Thursday, the 5th day of September, at 4 P. M., for installing an 8-inch gas pipe on the bridge at the ship canal. Specifications and drawings will be furnished by the department.

Accompany bid with certified check equal to 10 per cent of bid.

Make bulk bid for the entire work.

L. N. CASE,
Manager.

D. H., Aug. 24 and 26, 1912. D 273.

BIDS WANTED FOR AUTO WAGON

Bids will be received by the board of water and light commissioners Thursday, Sept. 5 at 4 P. M., for an auto wagon. Bidders must also name amount that will be allowed for wagon now in possession of board.

SPECIFICATIONS.

Capacity 1,500 pounds.

Length of box back of seat 9 feet.

Bidders will deposit with bid a certified check equal to 10 per cent of bid.

Bidders will state guarantee of service and give full description of wagon.

L. N. CASE,
Manager.

D. H., Aug. 23 and 24, 1912. D 272.

SOCIAL AND OTHER NEWS OF OUR NEIGHBORS

Brookston

Brookston, Minn., Aug. 24.—(Special to The Herald.)—Mayor Donley was agreeably surprised by about twenty-five of his neighbors and friends Friday evening, Aug. 16, the occasion being the fifty-sixth anniversary of his birth. Progressive cinch was the diversion of the evening, and a bountiful lunch was served before the guests departed for their homes. Mr. Donley was the recipient of a fine rocking chair and the donors wished him much pleasure and comfort from the use of the gift in the years to come.

The Floodwood baseball team was defeated by the local boys Sunday afternoon. The score was 19 to 7, and about the only redeeming feature of the pastime was the homerun drive by Thomas Harri, who straightened out one of the Floodwood twirler's curves for the longest hit ever made on the Brookston grounds.

Ed Donley this week filed for the nomination of commissioner from the Fifth district, and will devote considerable of his time in the interest of his candidacy.

C. T. Larson, who is constructing two new school houses in the farming district north of Virginia, spent Sunday at his home here. Mr. Larson says that work on the buildings is progressing favorably, and he expects to have them completed in about a month.

Theodore Keable and Miss Anna Termath of Sandstone were visitors at the E. Keable home this week. They departed Thursday for Lakewood to spend a few days before returning to Sandstone.

The Rev. Fr. Simon of Cloquet has been in the village this week looking after the work of placing the new pews in the local Catholic church.

Karl Eklund, Republican candidate for county commissioner from the Fifth district, was canvassing the political situation in West Duluth, Proctor, Meadowlands and Floodwood this week.

Mr. and Mrs. J. K. Davis and young daughter departed Wednesday evening for Grand Forks, N. D., near where Mr. Davis will work in the harvest fields.

Miss Florence Stein, who is employed in a store at Scanlon, is spending a two weeks' vacation at her home here.

Charles De Witt has gone to Mallory, Minn., where he will spend several weeks.

C. E. Shortell returned to Stevens Point, Wis., Wednesday after spending two weeks here on a business trip.

Emil! Johnson of Duluth arrived Thursday for a visit at the Matt Miettunen home.

Mr. and Mrs. F. I. Swan and Miss Olive Brant of Superior were visitors at the Rowe McCamus home Sunday.

Mr. and Mrs. P. A. Banta were Cloquet visitors Monday.

H. M. Scott of Superior spent Sunday with Brookston friends.

Thomas Harri was transacting business in Cloquet Monday.

Mesdames Parise and Jerrard of Cloquet were visiting in the village this week.

Mr. and Mrs. Hugh Drum, who were guests at the Dougay home last week, mourn the loss of their 11-month-old daughter, Maribel, who succumbed to an attack of pneumonia Monday. They went to Cloquet Monday to secure medical aid for the little one, but the baby could not survive. Interment was at Cloquet.

Tower

Tower, Minn., Aug. 24.—(Special to The Herald.)—Mrs. F. W. Torbuthn and daughter, Eva, who have been visiting at the farm home of Mr. and Mrs. O. B. Potts, returned to Duluth Tuesday.

Mr. Redeem and family of Sweden arrived Tuesday for a visit with Mr. Redeem's brother.

Mr. and Mrs. DeNau and family, who have been guests of the Peter Morin family the past week, returned to Minneapolis Wednesday.

Miss Tillie Carlson went to Virginia Tuesday.

Mrs. Mahafy went to Duluth Tuesday. She was accompanied by Mrs. O. Keef of Cour de'Lene, Idaho, who is on her way to Ireland.

Mr. and Mrs. D. G. Wichell, guests of Mrs. S. J. Tackie the past week, returned to Ely Wednesday.

R. C. Grant of the University of Minnesota, arrived in the city Saturday to make some surveys in their vicinity.

Miss Verna Schmid, a recent arrival from Switzerland, is visiting here at the home of her brother, John Schmid.

The 1-year-old son of Mr. and Mrs. Joseph Grahck of this city died Monday night. Funeral services were held at St. Martin's Catholic church and interment was made at Lakeview cemetery.

A son was born to Mr. and Mrs. Holms Saturday.

George Ritto, Jr., and little son of Michigan are visiting at the George Ritto home.

Miss Flora Remington arrived from Minneapolis Saturday.

Misses Ann and Margaret Lydon of Duluth have returned to their home after spending several weeks at the J. D. Murphy home in this city.

Louis Gardner has moved his family into the second story of his store.

Mrs. J. H. Whittlesey of Minneapolis has returned to her home after a visit with Mr. and Mrs. W. H. McQuade.

Miss Hazel Owens of Duluth is visiting her father on his farm near Cook.

Dr. E. E. Muns and wife of Minneapolis and W. H. Pryor and wife of Duluth are at the Vermilion dam. Mr. Pryor owns some land at Pine island and will build a cottage there.

Misses Hilma, Selma and Ida Aronson, who have been visiting in Duluth, Superior and Minneapolis, returned Tuesday.

Master Arthur Pearson of Duluth is visiting his uncle, Joseph Pearson.

Bemidji

Bemidji, Minn., Aug. 24.—(Special to The Herald.)—Miss Beulah Brown of Minneapolis has returned home after being the guest of her cousin, Miss Gladys Stanton, for a few weeks.

Mrs. J. W. Naugle has returned from visiting her sons in Solway.

Miss Vivian Dyer of Brainerd, who has been the guest of Miss Ella Parker of this city for the past week, returned yesterday to her home.

Attorney E. E. McDonald has left for Park Rapids, where he will be engaged for the next few days on legal business.

Mrs. George Smith, who has been the guest of relatives in Maine for two months, has returned.

Charles Gould, who has spent the last two weeks on a vacation trip to Minneapolis and Litchfield, has resumed his work as bookkeeper for Schneider Bros.

Mrs. F. S. Slipp and two children of Baudette returned yesterday to her home after a few days' visit here with her mother, Mrs. W. S. Brannod.

Claude and Bud McIver and George Cochran, Jr., will leave in a few days for an auto trip to the Dakotas.

Mrs. W. E. Hyatt returned Wednesday from a visit to her daughter, Mrs. William Bush, in Brainerd.

Miss Anne McGillan, a teacher in the public schools here, arrived from her home in Stillwater Wednesday evening.

N. A. Otterstad of Turtle River was here Wednesday en route home from a business trip to Cass Lake.

Albert J. Worth, assistant postmaster, and Miss Gena Gorder, for three years an operator in the telephone office here, were married Tuesday evening at the home of the bride's parents in Crookston, Rev. W. C. Hodgson of the Crookston Methodist church, officiating. Mr. Worth has lived here for three years, coming here from his father's farm in Northern. The couple left for Grand Forks, where they will spend a few days as the guests of friends. They will be at home in this city after Sept. 5 at 518 Beltrami avenue.

Mrs. John Martindalle and little daughter of Aurora arrived Wednesday morning to visit Mrs. Martindale's sister, Mrs. Given-McGee.

Ed Donaldson of Aurora is the guest of his friends, James and Nat Given, for a few days.

Mrs. M. Blake of Sarnia, Can., who has been visiting at the home of her daughter, Mrs. Given-McGee, the past four weeks, will leave for her home Tuesday morning.

Miss Vivian Dyer of Brainerd, who has been the guest of Miss Ella Parker of this city for the past week, returned yesterday to her home.

M. E. Smith and family have returned from a 700-mile trip by automobile through the Dakotas.

About sixty couple were on the floor at the shirtwaist dance given Friday evening by the staff of "The Chippewa."

More than 600 persons were present at the fifth annual Scotch picnic at the outlet across the lake last Sunday.

Nashwauk

Nashwauk, Minn., Aug. 24.—(Special to The Herald.)—Lester Phelps is suffering from indigestion.

James Dorgan, who was seriously injured by falling off a steam shovel while working at the La Rue mine, was operated upon at the Adams hospital, Hibbing, and according to later reports, he has a chance to recover.

Postmaster Tvedt transacted business in Duluth the fore part of the week.

H. Haugen, editor of the Nashwauk Herald, purchased the house and lot on Third street owned by Lars A. Sjostrom, Wednesday. Mr. Sjostrom and family will leave in a few weeks for Illinois, where they intend to make their future home.

H. T. Lafitte, cashier of the Hawkins mine, returned Tuesday from few days' visit with friends in Eau Claire, Wis.

Supt. Batchelder of the Hawkins mine was a business visitor to Grand Rapids Saturday.

The Sebeka Mercantile company received a carload of Universal flour Monday.

The county board is advertising for bids for the construction of six miles of road to connect with the road recently completed by the township running north to the old Powers & Simpson right-of-way. The proposed county road will run north as far as Buck lake and will open a rich farming territory. About eighteen settlers will be directly benefited by this road, which will be built this fall.

Piere Gercin visited his farm in the Bear River district this week and reports that the crops are in excellent condition. Bear River now boasts of three thrashing machines and a large number of binders.

H. A. Gilruth, superintendent of the Nashwauk and Keewatin schools, returned Tuesday from New York, where he has been spending his vacation, taking several educational courses in a select college. Mrs. Gilruth and daughter will visit with relatives and friends in Michigan for several weeks before returning home.

Keewatin

Keewatin, Minn., Aug. 24.—(Special to The Herald.)—Mrs. Williams of Lansing, Mich., is visiting at the home of her son, George.

Mrs. J. S. Hoskins has taken charge of the Mississippi location boarding house.

H. B. Hollenbeck will soon leave for Fargo, N. D., where he has accepted a position with a clothing firm.

George Matakovich, who was recently operated upon at a hospital at Rochester, returned home Wednesday and is getting along nicely.

Joseph Pecard of Bessemer, Mich., has been visiting at the home of his sister, Mrs. John Millan at the St. Paul location.

William Allen has resigned his position at the St. Paul mine and has gone to Superior.

Harry Golding and E. H. Kirkland left the fore part of the week for Winnipeg, Can., where they have secured positions with the C. P. railroad.

Morris O'Donnell, deputy sheriff at Stevenson, has a seven passenger automobile which he will use for livery purposes.

As Friday and Saturday of last week were pay days at the local mines the business men of Keewatin did a thriving business.

Ed Johnson of Buhl was a Keewatin business visitor Monday.

Born, Wednesday, Aug. 14, to Mr. and Mrs. Matt Coveyou, a daughter.

Born, Wednesday, Aug. 14, to Mr. Mrs. Leone Morsanti, a daughter.

Thirty births since January is the record the stork has made since January in Keewatin.

Thomas Dandrea was a Duluth business visitor Wednesday.

Baudette

Baudette, Minn., Aug. 24.—(Special to The Herald.)—Misses Marian and Helen Kennedy have been spending the week visiting with relatives and friends at Emo, Ont., and Indus, Minn.

Albert Berg is spending a few days in Winnipeg on business.

Advices received this week state that John Dahlgren and bride are leaving Paris for America. Mr. Dahlgren was formerly a resident of this village.

Mrs. Nick Werstlein and children are visiting with relatives at Greenbush.

Mrs. J. E. Schmidt of Lake City, Minn., arrived Friday on a visit to her son, F. W. Schmidt, and family.

Sisters Adamdundas and Amanda of St. Joe were in town Thursday in the interests of the St. Vincent school of that place.

Mrs. F. H. Slipp and children and Mrs. Clark and child left Monday for Bemidji, where they will visit with relatives.

Albert Moran and F. E. Roses left this week for the West, where they will work in the harvest and thrashing fields.

Joseph Laurier and family have moved to North Dakota.

Miss Martha Dundas has returned from Bemidji, where she has been visiting her sister.

The marriage of Miss Minnie Erskine of this place to S. C. Wright of Winnipeg took place Thursday evening. The groom is a banker in Winnipeg.

The younger son of Chris Sorrenson had the misfortune on Sunday last to be shot through the leg. He and an older brother were playing with a revolver when it accidentally exploded, the bullet entering the leg.

Miss Spray Erskine leaves this evening for International Falls, where she will take up nursing.

At the regular meeting of the village council last Tuesday it was decided to gravel one block on Main street between Second and Third. All bids for the building of the city jail were rejected.

The patrons of electric light and water are rejoicing at the action taken by the village council at their last regular meeting. It was decided to lower the rate on electric light 25 per cent and on water 50 per cent.

Contractor Emil B. Peterson was awarded the contract for the construction of the new Catholic church. The building is to be frame, 32 by 48, and the consideration was $2,600.

Advices have been received that Milton Robertson was burned out at Wallace Idaho. Several buildings were burned, among them the one Mr. Robertson occupied as a residence. They had a very narrow escape, for they did not discover the fire until the bed had started to burn.

O. J. Tagley of Nymore, Minn., candidate for county treasurer, is spending a few days in town.

Mrs. S. S. Carlton leaves Monday for the East, where she will visit with relatives at her old home.

H. C. Shaw of Minneapolis was the guest of E. C. Middleton Wednesday of this week.

Anton Levandosky, the hustling Williams merchant, spent Wednesday in town.

Miss Ruby Colligan left Tuesday for Bemidji after a visit to her uncle, Robert Smithson.

Mrs. M. E. Murray and children left Tuesday for a visit with relatives at Lancaster, Minn.

Mr. and Mrs. J. L. Hackett were visitors at Winnipeg Tuesday. While there Jack purchased a new English rowing shell.

R. Henderson of Milden, Sask., is here on a few days' visit to his parents, Mr. and Mrs. M. A. Henderson.

A special train of fifteen coaches passed through here Thursday en route for the Canadian West loaded with 800 harvest hands.

The Canadian Northern railway has put into service the new 2,400-class engines. These engines are capable of hauling longer and heavier trains than those in use heretofore.

Independence

Independence, Minn., Aug. 24.—(Special to The Herald.)—The marriage of Miss Borghild Schou to Otto A. Kuhlmey took place in Minneapolis Wednesday, Aug. 21. Both are very well and favorably known here, the bride having taught at the Lincoln school for two years, and the groom was a former resident of this place. Mr. and Mrs. Kuhlmey will reside in Minneapolis.

Robert Fredrickson and Theodore Haakensen were Pike Lake callers Monday.

Olaf Stenstad left Tuesday for Winnipeg, Can., to remain for an extended time.

Mrs. E. H. Kuhlmey and daughter, Lillie, went to Minneapolis Tuesday to atteid the Schou-Kuhlmey wedding.

The local schools will open Tuesday, Sept. 3.

The ball game which took place between the Meadowlands and Norford teams Sunday at Meadowlands, resulted in a victory for the former by a score of 10 to 12.

Work on the Miller Trunk road below the Cloquet river bridge commenced this week with Mr. Curran as foreman.

Mrs. Thomas Olson of Duluth is spending the week at Riverside.

O. Anderson of Midway called here Wednesday.

Cloquet

Cloquet, Minn., Aug. 24.—(Special to The Herald.)—Misses Merle Redfield and Gertie McNitt entertained Tuesday evening at the Redfield home. Miss Redfield leaves about the first of September for New York city, sailing from there for Germany, where she will study music.

Kathry Elfes is spending a few days with Miss Ella McKinnon in Carlton.

Miss Rachel McMillan returned Tuesday from a two weeks' visit in Minneapolis.

Mrs. Claude Ingalls and Miss Bertha Guerin entertained Thursday evening at the Guerin home in honor of Miss Katherine McDonald.

Misses Kate Smith and Lillian Kordes spent Wednesday in Duluth.

Masters Walter and Oscar Rail returned Tuesday from a week's visit in Brookston.

Mrs. Otto Elschlippe of Duluth and children have been visiting Cloquet friends.

Mrs. Carl Johnson has been spending the week in Minneapolis with her mother.

Miss Margaret McLeod entertained Wednesday evening in honor of Miss Lillian Kords of Aitkin.

A daughter was born to Mr. and Mrs. Fred Bellefeille Monday, Aug. 19.

Mrs. Orlo B. Elfes went to Duluth Wednesday to visit friends for a couple of days.

Miss Bessie Olson returned Tuesday from a two months' visit in the Twin Cities and Hudson.

Hjalmer Anderson went to Duluth Sunday to accept a position in a wholesale house.

Miss Eleanor Dwyer returned Sunday night from Potlach, Idaho, where she has been spending her vacation. Miss Nona Dwyer came up from Duluth Sunday night for a brief visit.

Mrs. John Enrot and Mrs. C. O. Swenson spent Sunday in Virginia, returning home Tuesday.

Miss Grace Cameron entertained Friday evening for Miss Lillian Kordes of Aitkin.

Mrs. T. H. White entertained Tuesday afternoon at the White home on the Carlton road. Mrs. Reese and daughter of Minneapolis were guests of honor.

Mr. and Mrs. Hugh Drum returned to their home in Superior Thursday.

Mrs. Sam Rivkin entertained Thursday evening for her niece, Miss Ruth Rozenburg of Minneapolis.

Miss Bothby of Dubuque, Iowa, and Miss Irvine of Chippewa Falls are guests of Miss Margaret Taylor at the A. J. Taylor home in Park Place.

Miss Hannah Ecker of Duluth is visiting Cloquet friends this week.

Misses Hilda and Nellie Olson spent Sunday with Duluth friends.

Miss Katherine McDonald leaves Sunday night for a visit in Minneapolis.

H. J. Danielson has accepted a position with Johnson Bros. merchants. Claus Johnson of the firm of Johnson Bros., and Mr. Danielson left Wednesday on a buying trip to Chicago.

Miss Octavie Morneau leaves Sunday night for the twin cities and Dayton on a week's visit with relatives.

J. R. Medley has returned from the East where he went on a buying trip for the Companies store.

Walter Nelson returned Saturday from St. Paul and Stillwater.

Miss Margaret Taylor entertained a dancing party in Pinehurst park pavilion Thursday evening.

Mrs. Oscar Clapperton and children left Thursday for Stillwater to visit relatives.

Mrs. Frank Thomas and daughter, Dorothy, of Superior, were guests the fore part of the week of Mrs. Thomas' grandmother, Mrs. Thomas Carey.

Misses Bessie Johnson and Miss A. Carolyn Johnson of Minneapolis are guests of Miss Louise Lowe and will remain until next Thursday. Miss Carolyn Johnson was formerly principal of the Cloquet high school and leaves to take up her work as principal of the Chisholm high school. Miss Bessie Johnson is to teach in Bismarck.

J. L. Brittain, who has been spending the summer with his sister, Mrs. E. P. Lowe, left Wednesday for his home in Colon, Mich.

Mrs. C. M. Reese and daughter left Wednesday for their home in Minneapolis. They have been guests of Mr. and Mrs. Jacob Larson.

Rev. Lowe, who was a guest of Mr. and Mrs. Peter Olesen, left Wednesday for his home in Waterville.

Mrs. F. P. Thompson, Mrs. Joseph Loisel and Miss Odiel Loisel, Mrs. Sam Rivkin and Miss Ruth Rozenburg spent Wednesday in Duluth.

Miss Josie Slettum returned Sunday from Minneapolis.

Mrs. Del Mayrand of Crookston is the guest of her parents, Mr. and Mrs. Thomas Marlowe.

Miss Ella Carey left Monday to visit friends and relatives in Minneapolis.

Mrs. M. Purtell spent Thursday in Carlton.

Mrs. Mary Grenier and Miss Nora Grenier spent Wednesday in Duluth.

Mrs. Bates of Rush City is the guest of her daughter, Mrs. C. B. McDonald.

R. E. Gumm of Duluth was in the city Tuesday on business.

Mrs. F. L. Redfield and daughter, Miss Fay Redfield, were in Duluth Tuesday and Wednesday.

William Merrigan and Stokes Wilson were in Duluth Saturday on business.

F. J. Mann, superintendent of the Indian school at Pipestone, was in the city this week looking up pupils for his school.

Leo Metcalf returned Monday from Ashtabula, Ohio, where he spent his vacation.

Miss Jean Wunderlich entertained Wednesday evening at the Crescent hotel.

Miss Dottie Bentz of Superior was the guest of Miss Lizzie Smith, returning home Saturday.

Mrs. Magne of Duluth arrived here Wednesday and was the guest of Dr. and Mrs. J. E. Nyquist for a few days.

Mrs. J. T. Richter spent Tuesday in Duluth.

Miss Helen Phelion returned Tuesday from a several weeks' visit in Milwaukee. The Misses Stockwell of Milwaukee are her guests.

W. A. De Tuncq left Thursday for St. Paul. Mrs. De Tuncq will remain for another week as the guest of Mrs. J. E. Nyquist.

Miss Cora Thibault returned Tuesday from St. Paul.

J. F. O'Brien, was in Duluth Wednesday on business.

A son was born to Mr. and Mrs. Charles Lundell Aug. 13.

Negaunee

Negaunee, Mich., Aug. 24.—(Special to The Herald.)—Robert Veale and Miss Rachel Maud Thompson stole a march on their friends by going Wednesday night to Marquette where they were quietly married by Rev. Bates G. Burt of the Episcopal church. The ceremony was witnessed by Samuel and Elizabeth Thompson, brother and sister of the bride. The bride is the daughter of Mr. and Mrs. Robert Thompson who live on the South Jackson road, and was born and reared in this city. She is an accomplished musician. Mr. Veale has been employed at the Negaunee mine for several years and is a member of the Negaunee City band.

Fred St. Arnaud, employed in the electrical department of the Negaunee and Ishpeming Street Railway company, was nearly electrocuted Wednesday afternoon. He was working in the pump house of the plant when in some manner he became entangled up in a live wire. He received 2,200 vols but survived.

Albert Williams is home from Detroit where he has been for several months.

Mrs. May Lapointe is at Diorite to visit a couple of days with relatives.

The contract for the carpenter work at the new Cascade mine at Palmer has been awarded to Max Faust of this city.

Mrs. Mabel D. Carroll will leave in a few days for Detroit where she taught school last year to resume her position.

John D. Chubb, the Chicago architect is preparing plans for remodeling the old Presbyterian church property for school purposes.

Mr. and Mrs. Henry Lee and family are home from Cascade Junction where they have been spending several days at Johnston's camp.

Mrs. Alberta Droelle, state commander of the Lady Maccabees, will visit Negaunee and the other tents of the upper peninsula about Sept. 1.

Mrs. William Eyers has gone to Chicago to visit her son, Walter, who now makes his home in Hartford, Conn. Walter could not find the time to come to Negaunee, hence the trip of his mother to Chicago.

Kelsey

Kelsey, Minn., Aug. 24.—(Special to The Herald.) — Mrs. Hagen and daughter, Edith, were in Duluth Friday.

Mrs. Fred McCarty was in the Zenith City Saturday.

Mrs. C. A. Stauty and son, Fred, spent Saturday in Duluth.

Rev. Mr. Ramseyer of Duluth conducted services at the Presbyterian church here Sunday.

J. Mattson, Fred and Herman Mattson, Elna Johnson and Edith Mattson spent a couple of days at Forbes picking blueberries this week.

Mrs. Hagen and daughters, Violet and Edith, were in Hibbing Monday and Tuesday.

Misses Hattie McKay and Bessie Dass, Messrs. Elwyn Channer and Herbert Mathews returned from Two Harbors Saturday.

Miss Elna Johnson returned to her home in Duluth Thursday after being the guest of Miss Edith Mattson for the past two weeks.

Mrs. Channer and son, William, and Mrs. McCarty spent Wednesday at Tudor picking high-bush cranberries.

Miss Emma Wievegy is leader at the Christian Endeavor meeting next Sunday.

J. K. Davis of Brookston is in Kelsey.

Ishpeming

Ishpeming, Mich., Aug. 24.—(Special to The Herald.)—A special reception service to new members will be held at the Salisbury M. E. church next Sunday evening. A special program, including a number of selections by the choir and a sermon by the Rev. Rose Mergy of Houghton, is being prepared.

Rev. Neil A. Gilchrist, a former Ishpeming resident, died Wednesday afternoon in a hosptal at Pueblo, Colo. Rev. Gilchrist was born and reared in Ishpeming. He was a graduate of the University of Michigan. Shortly after his graduation he was ordained to the Presbyterian ministry. For a time he was in charge of a church in Minnesota, later going to Colorado.

Miss Hazel Martin has returned home from a ten days' camping trip to Lakewood.

Howard Stewart of Marquette transacted business here yesterday afternoon.

Mrs. P. Wade of Escanaba spent yesterday as the guest of Ishpeming friends.

Mr. and Mrs. Victor Honkovara and children are visiting friends in Calumet for a few days.

G. S. Webb of Marquette, representing the Marshall-Wells Hardware company of Duluth, was in the city Wednesday afternoon.

Mr. and Mrs. R. L. Vilas has left on a boat trip to Duluth. They are making the trip on the Anchor Line steamer Juniata.

Miss Elsie Magnuson has returned home from Gwinn, where she spent the last two weeks as the guest of Mrs. Jean Nelson.

Miss Rose Doherty of this city spent the last week in Escanaba. From Escanaba she will go to Missoula, Mont., where she will make her future home.

Miss Delia Rowe, who has spent the last three weeks visiting Miss Pearl Biley, left last evening for Marquette, where she will spend a few days before leaving for Milwaukee.

Rev. Thomas Collister of Champion is the guest of Rev. Lewis Keast, pastor of the Salisbury M. E. church. Rev. Collister is in the city for the purpose of performing the baptism of Rev. and Mrs. Keast's infant child.

Hinckley

Hinckley, Minn., Aug. 24.—(Special to The Herald.)—Mrs. W. C. Warren, who has been spending the past six weeks in Tennessee left there Wednesday for a week's visit in Ohio, from where she will go to Des Moines for a visit before returning home.

Wm. Busselman of Duluth is working as bookkeeper at the creamery. The business of this concern continues to increase at such a rate as to make additions to the force necessary.

Carl DeVore has left the bank and will probably attend the state university in September.

Miss Lizzie Williams has resigned her position in the postoffice and her place is being filled by Mrs. Cullen.

"Samson" will be the theme in the Methodist church in the evening and "Lessons from the Life of Joseph" the theme in the morning.

John Bagel sold his farm Wednesday to Chas. Gebhart, who comes here from Hillsboro, Iowa, and will take possession March 1. Mr. Bagel says he is not going away.

C. C. Whitney, editor of the Marshall News-Messenger and former state printer, wife, daughter and son of Marshall passed through in an auto Saturday en route to Duluth.

The Clover Leaf Land and Cattle company report the sale this week of the Rudolph Knoll 40, west of town to A. D. Ellsberry of Terril, Iowa.

Mrs. Lundin and little son have been visiting in Duluth.

The Ladies' Aid of the Catholic church will serve dinner and supper the first of the K. K. K. Sept. 13.

D. E. Bassett and wife returned to Hinckley Sunday. Mr. Bassett is through at Virginia but does not know as yet where he will locate.

Superintendent Pryor and family arrived Wednesday. Mr. Pryor has been unable as yet to secure a place in which to live. There is seldom a house vacant in Hinckley.

Iron Mountain

Iron Mountain, Mich., Aug. 24.—(Special to The Herald.)—At a meeting of the board of education the application of J. L. Kauffman of Elkader, Iowa, for the position of commercial teacher, was accepted. B. T. Towrty, who was recently engaged to teach this department, has accepted a position elsewhere. Miss Ida Gleason of New Richmond, Wis., was engaged to teach the deaf mute department and Miss Julia Graefer of this city was elected as one of the grade teachers.

H. D. Fisher of Florence will celebrate the eightieth anniversary of his birthday on Tuesday. Mr. and Mrs. Fisher will be at home to all of their friends at Crescent Springs camp, at Spread Eagle.

Mrs. Stephen Terrill died Aug. 15 at the family home in Quinnesec after a long illness. The funeral was held on Sunday from the Quinnesec M. E. church, Rev. W. J. Harper of Vulcan conducting the services. Mrs. Terrill was 68 years of age and was born in England. She is survived by three sons and two daughters: Stephen of Quinnesec, James of Palatka, Richard of Eveleth, Minn., and Mrs. James Johns and Mrs. William Kinsman of Greenland, Mich.

Miss Elsie Mattson and Alexander Pollard were married Friday evening, Aug. 13, at the Central M. E. church by Rev. R. L. Hewson. They will reside in Iron Mountain.

Madame Bours de Miraumont and niece, Mademoiselle Madeleine de Colnet d'Huart of Brussels, Belgium, were week end guests of Dr. and Mrs. B. W. Jones of Vulcan.

Mr. and Mrs. Thomas Sheehan left Tuesday for Duluth to visit relatives and from there will go to Minneapolis to visit Mrs. Sheehan's sister, Miss Madeline Grossbusch.

Miss Stella Robbins, who has been spending the summer vacation with her parents, Mr. and Mrs. A. E. Robbins, left last Friday for Spokane, Wash., to resume her duties as teacher in the public schools.

Mrs. C. J. Langhren and daughter, Miss Catherine, of Demming, N. M., are guests at the home of Dr. and Mrs. B. W. Jones at Vulcan. Mrs. Langhren and daughter have been visiting in various cities for the past three months and expect to leave for their home in a few days.

Gilbert

Gilbert, Minn., Aug. 24.—(Special to The Herald.)—Miss Margaret Sullivan, Mamie Welch, Nellie Welch and Sparta Millard of Greenland, Mich., and Miss Kate Shea of Ontonagon, Mich., who have been visiting Mrs. D. E. Sullivan for the past two weeks, have left for a short visit in Ironwood, Mich., before returning home.

Miss Bridge Furlong of Hibbing is visiting her cousin, Miss Alice O'Niell.

Miss Helen Booth of Hibbing is visiting her sister, Mrs. A. J. Trudeau.

Miss Elsie Karon of Superior visited her cousin, John Siegel, this week.

Ed. Huschback of Grand Rapids was a business visitor at Gilbert Tuesday.

P. J. Vonvick of the Vonvick Leaf Tobacco company of Duluth was in Gilbert Monday.

James Thomas and Ole Olson went to Duluth Sunday to purchase some lots near the steel plant.

Otto Gafrist, United States internal revenue inspector, was in Gilbert Thursday.

John Mitchell and J. E. Briggs autoed to Biwabik Wednesday.

William Hogan, John E. Briggs, J. C. Faith, John Mitchell, G. J. Roop, D. M. Mouser, Frank A. Bowman and W. H. Radermacher attended the Virginia Boosters' clam bake at Half Moon lake Sunday afternoon and all report having a fine feed and an enjoyable time.

Mrs. W. J. Dowling has returned to Gilbert from a two months' visit in Kentucky and other eastern points.

Mrs. E. W. R. Butcher went to Virginia Wednesday.

O. H. Haehnke, a former resident, was in Gilbert Thursday.

County Attorney John Norton was a business visitor to Gilbert Thursday.

Mrs. George Gronge is visiting in Duluth.

Miss Sullivan of Ashland, Wis., is visiting friends in Gilbert.

Henry Rowe, assistant general superintendent of the Ironwood, Mich., district for the Oliver Mining company, and Mrs. Rowe visited William Hasking of the Gilbert location Tuesday.

Miss Carey of Virginia attended the firemen's dance Monday evening.

H. N. Aidemiller of the school of mines, University of Minnesota, who has been spending his summer vacation at the Schley mine, returned Tuesday, stonning off at Duluth to attend the tennis tournament.

David Chatfield, who has been a resident of Gilbert for the past two years, left Tuesday for Minneapolis, his former home. Mr. Chatfield left a great many friends who regret to see him depart.

William Hutchings of Duluth was in Gilbert last week looking after his diamond drilling interests here.

A. S. Whiting of Virginia was a business visitor to Gilbert this week.

George E. Thompson of Racine, Wis., arrived in Gilbert Thursday evening.

James McArthur and son, Clinton, have returned to Gilbert from Alpena, Mich., where they accompanied the remains of Mrs. McArthur for burial.

W. Simon of Duluth was a Gilbert visitor.

Barnum

Barnum, Minn., Aug. 24.—(Special to The Herald.)—It is said that the Great Northern Railroad company is considering the opening up of a gravel pit here. An option on W. E. Harrison's farm has been secured from him and a crew of men is at work test-pitting on the property to find out to what depth the gravel extends.

The bid of Karl Miller, offering to transport the children on Route 2 at $45 per month, was accepted by the school board and a contract will be entered into with him for the year. The bids of Norberg and W. H. Gilbert at $70 and $65, respectively, were rejected as being too high and bids were again called for.

Mrs. Gust Johnson, who has been very ill from pernicious anaemia, is recovering and her daughter, who has been assisting in nursing her, has returned to Cloquet.

The members of the Presbyterian Sunday school will hold a picnic at the fair grounds on Wednesday, Aug. 28. Dinner will be served at noon.

Rev. F. K. Sherwin returned Tuesday morning from a visit to Bayfield, Wis.

Huemoller Bros. have completed the fine large barn on the J. A. Bell farm and are now completing their contract on the livery barn of Cain & Goodell.

The theme for Rev. Barker's sermon at the Methodist church Sunday morning will be "The Blessing of the Afterwards."

Miss Mayme Lee arrived Sunday from Duluth and is visiting her mother, Mrs. Froggartt. Miss Lee will leave shortly for Hubbard, in Hubbard county, where she has been engaged to teach this coming year.

Two Harbors

Two Harbors, Minn., Aug. 24.—(Special to The Herald.)—Dr. Wright and family of Minneapolis visited Sunday with Charles Falk.

Lester Tompson returned last week from his visit at Boscobel, Wis.

H. C. Fowler of Biwabik was in the city recently visiting friends.

H. J. Helmgren of St. Paul was here last Saturday to attend the Starlof-Fransen wedding.

Mrs. W. G. Greenwood of Buffalo, N. Y., is in the city visiting her sister, Mrs. J. C. Towne.

Sheriff Emil Nelson was up on the Alger line on Monday, on official business.

Mr. and Mrs. George Spurbeck spent Sunday in Biwabik with their son, Dr. Lee Spurbeck of that city.

Mr. and Mrs. Malcolm Morrison of Bay City, Mich., are at Knife River visiting Mr. and Mrs. Col. Reynolds.

Mrs. Fred Williams of Biwabik was in the city Wednesday.

Miss Grace Dahlgren of Minneapolis is the guest of Miss Alma Halseth.

Mrs. Louis Kvarnes visited with her sister, Mrs. Carl Howe in Superior last week.

Mr. and Mrs. Clarence Miller visited with relatives in Minneapolis the first of the week.

Howard Brennan is here from Madison, Wis., visiting friends.

John Miller left on Saturday for a short visit in the Twin Cities.

Mrs. John Mahady of Tower is visiting with her daughter, Mrs. R. E. Jones.

Miss Helen Hill of Tower is visiting with Mrs. James Tippet on Cedar street.

Miss Lillian LeBeau of Ely is visiting with her sister, Mrs. R. L. Hillman.

David Johnson, Eighth avenue, visited with friends in Duluth last week.

Mrs. M. A. Haley of Hibbing is in the city visiting at the home of Mrs. Thomas McDonald.

Mrs. L. W. Kerr of Hibbing is in the city as the guest of Mrs. George Roscoe.

Mrs. Oscar Wicklund and son left on Monday for Rush City where they go to spend a week visiting with friends and relatives.

James Moggeridge of Buffalo, N. Y., was taken off the steamer Josiah G. Munre in this port last Friday and is confined at the Budd hospital. The case is diagnosed as typhoid fever. Mrs. Moggeridge is with her husband.

Al Hunter left on Monday for a short visit at Menominee, Wis.

Miss Anna Lindberg of Ely visited the week with Miss Hattie Sletten.

W. R. Coleman and daughter, Ruth, came down from Tower early this week and are visiting relatives.

Mrs. Axel Holm, Tenth avenue and Mrs. Peter Lundquist, Tenth avenue, left on Sunday for Rochester, Minn., where they go to consult the Doctors Mayo.

Dr. J. D. Budd was down to Duluth last week to attend the annual meeting of the State Medical society. Dr. E. P. Christensen also attended the sessions for one day.

Mr. and Mrs. Albert Headley announce the coming wedding of their daughter, Miss Sadie May, to E. G. Strasburg, Sept. 4, at 8 o'clock. The young couple will be at home at 1678 Capitol avenue, St. Paul, after Oct. 15.

Miss Mae Brown of Ely spent the week as the guest of Miss Ada Tippet.

August Falk returned to his home in Lindstrom, Minn., on Saturday after a couple of days' visit with relatives in this city.

Mr. Lambert of Pine City was in the city early this week visiting his sons, John and Bernie, while on his way to Canada, where he goes to spend a month.

The Misses Selma, Hilma and Anna Orensen returned to their home at Tower after a few days visit at the home of Mr. and Mrs. John Wahlstrom.

Miss Allie Shea, who has been visiting her uncle, John Shea, will leave for her home in Ottumwa, Iowa, on Sunday next. She will be accompanied as far as Chicago by J. R. Shea, who is a delegate to the convention of traveling engineers which will be held in that city next week.

Miss Stella Robbins of Marquette, Mich., arrived early this week and is visiting her aunt, Mrs. F. E. Evans. Miss Robbins will leave next week for Spokane, Wash., where she will teach school.

Mrs. O 'Keefe of Coeur d'Alene, Idaho, is visiting at the home of Mr. and Mrs. R. E. Jones. Mrs. O'Keefe is on her way to the old home in Ireland and is visiting her friends while on her way East to take a boat.

Mrs. H. C. Hamilton, son, Wesley, and Miss Anna Lusch, left on Wednesday for a week's outing at Isle Royale.

Elmer Cogley has been transferred from the superintendent's office to the office of the timekeeper, relieving Robert McCurdy.

Alborn

Alborn, Minn., Aug. 24.—(Special to The Herald.)—Mrs. J. F. Kenney spent Wednesday afternoon with friends in Burnett.

Mrs. P. Maloney visited with relatives in Duluth Monday.

Miss N. Evelyn Trolander left for Spokane, Wash., Tuesday afternoon to teach.

Miss Lily Hawkinson, nurse in St. Luke's hospital of Duluth, arrived here Thursday evening to spend a few days with her parents.

Miss Grace Heydon of Superior is spending a few days at Birchill farm.

C. C. Mathisen spent the week-end with his parents, Mr. and Mrs. M. Mathisen.

Mr. and Mrs. J. C. Swanson of Virginia visited with friends here last week.

Miss Pearl Carr, who has been attending summer school in St. Cloud, returned home Monday evening.

A dance will be given this evening at Charles Schelin's residence. Mr. Schelin's residence is situated on the banks of Mound lake.

Miss Ethel Ringquist left for the Twin Cities Monday afternoon.

Miss Ruth Trolander spent a week with her parents of this town.

Fred Smith left for his home in Wisconsin, where he will remain for an indefinite time.

Miss Nora E. Trolander spent Sunday with her parents here.

Frazee

Frazee, Minn., Aug. 24.—(Special to to The Herald.)—J. A. Nichols returned Tuesday from the Twin Cities.

R. G. Chisholm, after spending the week here on business, returned to his home in Minneapolis.

James Graham left Saturday morning to work in the harvest fields of North Dakota.

O. A. Steen sustained a very serious and painful njury while at work in the mill. A weight in the filing room fell on his leg, crushing it badly. Mr. Steen was taken to Minneapolis Monday for treatment.

The marriage of Miss Anna Grafsland and William Espenson, took place Sunday at the home of the bride in Lake Park. Mr. and Mrs. Espenson will resde in Frazee. Mr. Espenson is assistant cashier in the First National bank.

L. W. Oberhauser returned Saturday from a business trip to the Twin Cities.

Dr. C. E. Grafsland and Ted Strenkens attended the Grafsland-Espenson wedding at Lake Park Sunday.

Ernest Nichols returned Sunday from a trip to Minneapolis and left Monday for a cruising trip in Canada, in the interest of the Nichols-Chisholm Lumber company.

Mr. and Mrs. Miles of Prescott, Wis., arrived in Frazee Sunday to visit their son, Ralph Miles, and wife.

Mr. and Mrs. Jabe, who have been guests at the home of Mr. and Mrs. E. A. Shaw, returned to their home in Brainerd.

Miss Jessie Durkin left Saturday to spend several weeks visiting friends in Fargo.

Mr. and Mrs. J. H. Baldwin and daughter, Ruth, left Sunday evening for Chippewa Falls, being called there by the death of Mrs. Baldwin's brother-in-law.

Mr. and Mrs. R. H. Frank of Detroit spent the latter part of this week in Frazee.

Mrs. Louis Jorrenson, who has been a guest at the home of her parents, Mr. and Mrs. T. W. Buelke, returned to her home in St. Paul.

Mr. and Mrs. P. P. Kohen left Friday, after visiting friends in Frazee, for their home at Winnipeg, Can.

Mrs. I. J. Collins entertained Mrs. S. F. Anderson, Mrs. Mike Poppler, Misses Leanor and Joyace Poppler, Ama Johnson and Marjorie Schleher. Each one brought their sewing, and a most delicious lunch was served at 5:30.

Miss May Foley, who has been a guest of her sister, Mrs. Breitenbach, returned to her home in Evanston, Ill.

The death of John Tangen, an elderly man, occurred at his home in Evergreen, Thursday afternoon, from old age.

Miss Amelia Dalby left Sunday for a week's visit with friends in Little Falls and St. Cloud.

Mr. Wilcox, who was hurt badly in a sawmill at High-o-Land, and brought to the Frazee hospital Monday, died Wednesday night from his injuries. The remains were shipped to his home in Lake Park.

Joe Weisel of St. Paul was a guest of the Schmidtz family Thursday.

C. E. Lee of St. Paul attended tob usiness matters in Frazee Wednesday.

M. Birdeye of Crookston, elevator auditor, spent Tuesday in Frazee on business.

Miss Cameron, who has been a guest at the E. F. Gunner cottage at Weymar Lake, returned to her home in Minneapolis Monday.

Mrs. Carl Schmitz and children arrived home Tuesday from an extended visit in St. Cloud.

Miss Hazel, the tuberculous visiting nurse hired by Becker county, was here all of the week visiting the different homes.

Mrs. Alfred King and family returned Thursday from a visit with friends at Hope, N. D.

Iron River

Iron River, Wis., Aug. 24.—(Special to The Herald.)—A meeting of the stockholders of the Farmers' Produce exchange is called for next Saturday afternoon at the town hall. The warehouse was partly constructed last fall, and it is hoped that the structure will soon be completed.

At a meeting of the county board of supervisors, it was desided to resind the former action of the board on the matter of bonding the county for $50,000 for the construction of county roads. Enough money was voted, however, to pay for the road work already done and for the bills already contracted, which amounted to something like six or seven thousand dollars in excess of the regular 1-mill tax.

The Inter-County W. C. T. U. convention will be held in the Evangelical church Wednesday and Thursday, Sept. 4 and 5. Delegates from Bayfield, Washburn, Hayward, Mellen, Spooner and Superior expect to be present, also State W. C. T. U. President Mrs. W. A. Lawson of Milwaukee.

C. F. Weihe of Chicago, and a party of friends who have been camping on the shores of Pike lake the past month, broke camp last week.

Prof. I. T. Thayer is in the city this week visiting with old friends.

Edwin A. Snow of Boise, Idaho, spent a few days here during the week visiting with relatives and friends.

John A. Pettingill was a business visitor in Ashland last Friday.

Alvon Hanson returned Monday night from the West, where he spent several weeks.

Henry Ward, for many years a resident of this city, but who has been living with his daughter in Toronto, arrived last week to visit for a couple of months with old friends, and to look after some business interests.

Mrs. Henry Sterling, a former resident of this city, is spending the week visiting with old friends.

Mrs. James C. Smith and some friends from Superior are visiting at the Smith farm.

Miss Helen Morris returned to her home in Chippewa Falls last Tuesday evening after spending about ten days visiting at the home of her uncle, C. R. Morris.

Mrs. M. Haley and children left Tuesday evening for Mount Pleasant, Mich., where they will visit for a few weeks.

Edna Kent returned to her home in Ashland yesterday morning after spending the past week with Lucille Dougherty.

Mrs. John Mulloy and daughters, Myrtle and Marguerite, left last Friday for Miles City, Mont., where they went to spend a few weeks, visiting with William Mulloy. Mr. Mulloy accompanied them as far as St. Paul.

Mr. Sattler of Chicago was in the city last week visiting with his family, who have spent the summer here.

Mrs. John Sayles of Grandview returned last week from the West and stopped off here on her way home to visit with her sister, Mrs. John Irving.

Miss Lida Miles left Tuesday even-

SOCIAL AND OTHER NEWS OF OUR NEIGHBORS

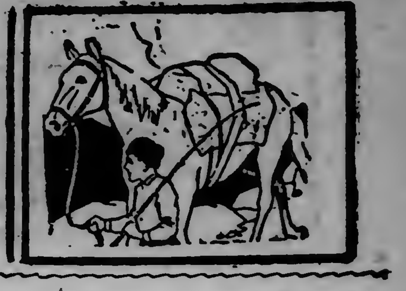

ing to visit with friends at Rice Lake and St. Croix Falls. Miss Miles will teach in Superior this year and will return in time to begin teaching on Sept. 3.

Mr. and Mrs. Lester Ferguson's daughter of Iowa, who visited with them for several days, has returned home.

Miss Carrie Dougherty of Minlock, Wash., arrived in the city Tuesday evening and will visit with her aunt, Mrs. J. H. Tomlinson, and old friends.

Mrs. Clara Miles and daughters returned last Friday from New York state, where they spent about two months visiting with relatives.

Archie McAllister left last evening for Rhinelander, Wis., to accept a position as traveling salesman for a lumber company operating a plant in that city.

The Catholic Ladies' Aid society will be entertained by Mrs. Fitzpatrick and Mrs. Cumming at the home of Mrs. Fitzpatrick on Thursday afternoon, Aug. 29.

Joseph Beede left Saturday night for his old home in Illinois, having received word that his brother, who resides there, is quite ill.

Mrs. A. J. Anderson and daughter, June, of Marquette, Mich., are visiting with relatives and friends in this city.

Miss Mayme Sullivan of Duluth is visiting in this city with her aunt, Mrs. Henry O'Brien.

Rev. Krug returned from his trip to Southern Wisconsin the first of the week.

James Riley transacted business in Superior today.

Midway

Midway, Minn., Aug. 24.—(Special to The Herald.)—J. H. Bacon of the Armour Packing company was a business caller at the Midway store on Wednesday.

Henry Norman made a business trip to Duluth on Tuesday.

Ole Anderson has been canvassing the northern part of the Fifth district this week in the interest of his campaign for county commissioner.

The following citizens have been appointed by the board of supervisors to be clerks and judges of election this fall: Judges—John A. Anderson, John F. Anderson and Lewis F. Hill. Clerks—Aaron Stark and Fred Hendrickson.

P. E. Nordin was a business caller in Duluth on Tuesday.

Charles Kauppi of West Duluth, who is a candidate for county commissioner, was here Tuesday, accompanied by Mr. Chesney, also of West Duluth.

The Young People's Society of the Swedish Lutheran church will meet next Wednesday evening, Aug. 28, in the church parlors. A musical and literary program will be rendered, and after the program, ice cream and cake will be served.

Winton

Winton, Aug. 24.—(Special to The Herald.) — W. E. Jay of Chicago, Erwin I. Shadfort and Arthur C. Swallow of Milwaukee are spending a vacation on the lakes in this vicinity.

Miss Signa Anderson left Wednesday morning for her home in Duluth where she goes for a few days' visit with her parents.

Rex St. Clair of Duluth is visiting at the home of his brother here this week.

Ernest Rydeen left Wednesday morning for Stillwater, Minn., to attend the wedding of his sister.

R. F. Underwood of Chicago arrived this week to learn the lumber business, and is now employed in the lumber yards of the St. Croix Lumber & Manufacturing company.

Miss Vandella Williams, who has spent a week at the Gylland home, as a guest of Miss Mabel Gylland, returned this week to her home in Hayward, Wis.

W. C. Smith of Duluth was a business visitor in Winton this week.

William A. Johnson left Sunday noon for Chicago, where he will make a week's visit with his parents.

T. S. Whitten, manager of the St. Croix Lumber & Manufacturing company here, left Monday for his home at Hayward, Wis.

Mr. Campbell of Duluth and Mr. Wilson of Tonawanda, N. Y., were here this week in the interests of their lumber business.

Miss Geneva Williams of Iron River, Wis., who has been visiting with her father here for the past week, left for her home Thursday noon.

Miss Agnes McGee of Stillwater, Minn., is visiting this week with her sister, Mrs. Addison Wright, Jr.

Frank Ritter left Monday morning for Rochester, Minn., where he goes to take treatment with the Mayo doctors.

Miss Minnie Brown, who has been visiting at the Kearney home for the past month, left Thursday for her home in Duluth.

Miss Drew of Minneapolis is a guest at the A. H. Peterson home this week.

Carlton

Carlton, Minn., Aug. 24.—(Special to The Herald.)—Miss Winifred Cooper of Ottawa, Ill., has been visiting a few days with Hon. and Mrs. T. M. Ferguson south of Wrenshall.

The Entre Nous club was entertained at the John Flynn home last evening.

Misses Esther Olson and Tola Peters went to Barnum Thursday for a visit over Sunday with Miss Margaret Lord.

John A. Raymond and family of Wenatshee, Wash., spent a week with Mr. and Mrs. T. M. Ferguson, returning to their home last Monday.

Mrs. James McFarland returned home last Saturday from Duluth, where she had been a patient at St. Luke's hospital.

Mrs. L. Rosquist, Mrs. Hilma Stolberg and daughter Beatrice were visitors at the Head of the Lakes on Monday.

Gilbert and Fred Bates of Duluth are spending the week at the F. A. Watkins home at Lake Venoah.

Attorney George B. Hudnall of the law firm of Grace & Hudnall of Superior, Wis., was in the city on business Tuesday.

Fred Vibert was in the city Wednesday, en route home from a business trip to Brainerd.

John Stewart was at Duluth the first of the week and purchased a fine heavy driving team. The animals weigh about 1,600 pounds each and is one of the heaviest draft teams in the county. Mr. Stewart will use them on his farm at Chub lake.

Mrs J. E. Green entertained a number of ladies at luncheon on Tuesday afternoon. Covers being laid for ten.

Mr. and Mrs. Frank Smith of Minneapolis were visitors in the city Saturday. They are former residents of the city, having lived here about thirty years ago.

Miss Olga Anderson of Duluth arrived on Monday and is visiting with her brother, C. O. Anderson and family.

Howard Sukeforth and friend, Allan McDonald of Duluth, are spending the week camping at Chub lake.

George Reed came down from Tower, Minn., last Friday, where he has been visiting the last three weeks. He left Wednesday for Duluth, where he has secured a position in a barber shop.

Willie Lane arrived home Wednesday from Sandstone and will visit until Monday at his home.

Herbert Schumacher left the latter part of lase week for Sandstone, Minn., where he has accepted a position in the Commercial hotel at that place.

Miss Alma Malmquist is enjoying a week's vacation from her duties in the Interstate Farm Land office. She left Thursday afternoon for Minneapolis for a short visit with relatives.

The Northern Pacific freight from Duluth to the Twin Cities was wrecked at Stacy, near Rush City, Wednesday, causing all passenger trains to be delayed. The train that is due in here at 1:14 p. m. did not arrive until 8 o'clock.

Mr. and Mrs. John B. Thomson entertained a large crowd of young people from this city, Wednesday evening, at their beautiful home at Chub lake. Dancing was the principal source of enjoyment, Karnowski's orchestra furnishing the music. The broad veranda had been decorated for the occasion, and made a delightful place to dance. Many guests went out boat riding. At 12 o'clock, a lovely lunch was served.

Dr. James Fleming of Cloquet passed through the city Wednesday en route for Chub lake to attend the dancing party.

Mr. and Mrs. George Gilbert were called away last week by the death of their nephew, John Gilbert of Sault Ste Marie, Mich. The young man was a brakeman on a wrecking train and in some manner sustained a fracture of the skull. He was buried at St. Paul.

A dance was given by the entertainment committee of the Odd Fellows at their hall last evening. Karnowski's orchestra will furnish the music.

The laying of the cement walks is going on with a rush, the different contractors being anxious to get them all done before the cold weather. E. E. Durkee brought his men and equipment over from Cloquet and has enough work to keep him a couple of months.

Deerwood

Deerwood, Minn., Aug. 24.—(Special to The Herald.)—An affair enjoyed by the society people of Crosby and Deerwood was the evening party given on the barge of the Ingalls Motor Boat company on Tuesday evening. Powerful launches towed the barge about Serpent lake while the guests enjoyed dancing and were later served with dainty refreshments. Among those present were Judge and Mrs. J. T. Hale, Mr. and Mrs. Cuyler Adams, Mr. and Mrs. Culver Adams, Mr. and Mrs. B. J. Magoffin, Jr., Robert Adams, Mr. and Mrs. F. A. Edson, Paul M. Hale, Mr. and Mrs. H. J. Ernster, Mr. and Mrs. E. T. Buxton, Mr. and Mrs. E. A. Lamb, Miss Agnes I. Lamb, of Deerwood and Mr. and Mrs. Chester D. Tripp, Dr. and Mrs. R. J. Sewall, Mrs. R. B. Dear, C. J. O'Connell of Crosby and others.

Deerwood will furnish some of the talent at the benefit performance given for the Episcopal church at Crosby on Tuesday evening, Aug 27.

Mrs. P. A. Gough is instructing the double quartet of which she is the soprano and pianist. The other members are Mrs. Gormeley, Mrs. Tom Watson, Mrs. F. A. Edson, Salisbury Adams, Robert Adams, Tom Watson and Roland Manuel of Owatonna. The double quartette will sing the barcarole from "The Tales of Hoffman" at the Episcopal church benefit concert next Tuesday evening.

Mr. and Mrs. H. J. Hage and daughters, Lillian and Lucille, are visiting relatives in Madelia, having made the trip to Southern Minnesota by automobile.

Mrs. Mary O'Connell of Minneapolis is visiting her son, C. J. O'Connell.

Roland and James Manuel of Owatonna are visiting their uncle and aunt, Mr. and Mrs. H. J. Ernster.

More cement sidewalks have been ordered in by the village council and walks are under construction in all parts of Deerwood.

Crosby

Crosby, Minn., Aug. 24.—(Special to The Herald.)—P. H. Nelson, a Hibbing mining man, was in the city recently.

Mr. and Mrs. G. E. Lehmann of Hibbing were guests at the Spalding last week.

William Peterson of the Crosby Meat company made a short business trip to Duluth on Monday.

Anna Leonard and Marion Salisbury of Aitkin were visiting friends in the city last Saturday.

I. Heffernan has completed the foundation for the new Bamberg residence on Second street north.

Mrs. M. C. Rupp of Bessemer, Mich., was in the city the first of the week looking over her property here.

Mrs. William Kaiser, Zelma Kaiser and Lucille Patton of Duluth were guests at the Spalding Friday last.

Dr. A. D. Darling of Duluth was in the city on Sunday looking over the town with the idea of locating here.

Mr. and Mrs. A. K. Friedrichs left for Duluth on Monday from which point they will take a trip down the lakes.

Mrs. W. W. Hartley of Mountain View, Cal., accompanied by Miss Irma C. Hartley of Brainerd, were in the city on Monday.

F. H. Graham of Friendship, N. Y., is visiting his sister, Mrs. S. G. Latta, for a few days.

Capt. James Bale and E. A. McDonald were up from Duluth on Sunday and took in the property of the Cuyuna-Mesaba Iron company on Monday.

Messrs. Simmer and Bosel have disposed of their restaurant furniture and have rented their location to attorney A. W. Uhl. Mrs. Simmer and Miss Bosel will visit in the city for two or three weeks and will then leave for their home in Henderson.

Over fifty members of the boys' department of the Duluth Y. M. C. A. arrived over the Soo Monday night for their annual encampment at Camp Miller. The party is in charge of Norman D. McLeod and J. R. Batchelor. The site for the camp is an ideal one and the boys are enjoying themselves thoroughly.

George H. Crosby, accompanied by his son, Howard, L. E. Dunn and Rev. A. T. Young, left Monday for Duluth, where they took a Booth line boat for Isle Royale. The party will spend the week, at the Washington club, fishing.

Dick Schell of Duluth, who is heavily interested in the Duluth-Moctezuma property here, was in the city last Thursday. This was Mr. Schell's first visit to Crosby and he is greatly impressed with the appearance of the town.

Postmaster Lindbergh is making extensive improvements to the interior of the postoffice, having installed new fixtures throughout. An entire new equipment of boxes has been put in, which together with the other improvements, gives the office a very metropolitan appearance.

Brainerd

Brainerd, Minn., Aug. 24.—(Special to The Herald.)—Mrs. C. C. Closterman of Washington, D. C., is visiting Mrs. R. J. Tinkelbaugh.

George Redding, a business man of Minneapolis who was formerly located in Brainerd, was in the city Thursday on his way to Duluth.

Mrs. J. W. Koop and daughters, Marie and Lillian, have returned from a visit with relatives at St. Cloud.

Miss May Pemberton, the guest of her aunt, Mrs. George Sargent, has returned to her home in Illinois.

Mrs. Frank Slipp, son and daughter of Bemidji are the guests of Mrs. D. E Slipp.

Miss Winnifred Spalding of Walker is visiting her cousin, Mrs. C. A. Nelson.

Miss Louise Corcoran, the guest of Mrs. James Smith, has returned to her home in St. Paul.

Mrs. W. E. Hyatt, the guest of her daughter, Mrs. C. A. Bush, has returned to her home in Bemidji.

The Ladies' Aid Society of the Methodist church visited Mrs. W. E. Brockway at her summer home in Merrifield on Wednesday afternoon.

Miss Myldred Winter of Minneapolis is visiting her parents, Mr. and Mrs. W. W. Winter.

Miss Leah Bronsdon, who has been the guest of her brother, F. E. Bronsdon, has returned to her home in Minneapolis. She was accompanied by her mother-in-law, Mrs. Bronsdon, who will visit with her a few days.

Alex George of Duluth has been in Brainerd several days examining his investments here. He is interested in a confectionery store and has other interests.

Mr. and Mrs. N. H. Ingersoll and Dr. and Mrs. Howard Ingersoll have gone to St. Paul and thence by Mississippi river boat to McGregor, Iowa, for a week's visit.

Mrs. Bertha Bruce is visiting her mother, Mrs. Sophie Koch, in Dubuque, Iowa.

Mrs. R. Duffy of Dekalb, Ill., is visiting her son, C. J. Duffy.

Rev. Charles Fox Davis, pastor of the Methodist church, has been visiting at Annandale.

Miss Emma Clark of Minneapolis is visiting her mother, Mrs. Ann Clark, for a short time.

Mrs. W. H. Strachan of Duluth has been the guest of Mrs. W. E. Barker.

Mrs. Hugh Breason and children have returned from a visit at Omaha, Neb.

Miss Lucille Lauritzen, the guest of Miss Jule O'Brien, has returned home to Fergus Falls.

Mr. and Mrs. J. A. Wilson have returned from a six weeks' visit in Western and coast cities.

Deputy Coroner D. E. Whitney has returned from an extended visit at his home in Clearwater, Minn., and St. Paul and Minneapolis.

Mr. and Mrs. S. L. McVey of La Crosse, Wis., have been the guests of Mr. and Mrs. Joseph Flanagan.

Miss Laura Johnson has returned from a seven weeks' visit at Buffalo, Washington, New York and Boston.

A baby girl was born to Rev. and Mrs. M. L. Hostager on Thursday evening. Mother and child are doing well.

George Kemp, who has been confined to St. Joseph's hospital for the past three weeks with typhoid fever, has recovered sufficiently to return to the home of his daughter, Mrs. O. Roberts.

Mr. and Mrs. D. Bergman and Mr. and Mrs. R. E. Looker of St. Paul came to Brainerd in their Packard car. They left for Nokay lake, where they will examine certain land which they wish to purchase.

Mr. and Mrs. R. S. Archibald of Barrows were in the city Sunday. Mr. Archibald is the new mining superintendent at Barrows.

Hill City

Hill City, Minn., Aug. 24.—(Special to The Herald.)—Miss Avis Mosher, while brushing back her hair caught her finger nail in her left eyeball tearing it all the way across. Miss Mosher went to Duluth to consult a specialist who stated that she would be blind for some time, but would probably regain her eyesight.

The M. E. church will be dedicated on Sept. 8.

Mrs. G. Wandel arrived here from Minneapolis Saturday.

George and William Nash returned to Hill City Friday.

J. L. Diven went to Duluth Tuesday.

Mrs. J. W. Redmayne of Duluth is visiting at the Dee Brown home.

George Fillan and family returned from Superior Saturday.

Mrs. Snyder and daughters returned to their home at East Grand Rapids after spending some time at the Chas. Kaiser home.

Edward Knowles of Deer River will take possession of the mill at Greenfield Beach this winter.

Mrs. F. Knop and family left Friday for Saskatchewan, Canada, to join Mr. Knop, who has taken a homestead in that country.

Misses Jane Dunn of Petosky, Mich., and Mary Dunn of Duluth are spending the summer with their father.

Miss Rose Riggs of Verdon spent Friday with Mrs. F. N. Fry.

Edward Broomhall was up from Duluth Friday.

J. Emerson Greenfield returned to Superior Monday.

Ig. Saylor returned from Crosby Wednesday.

Mr. and Mrs. P. W. Thompson and family left for their new home at Iron River, Wis., Tuesday.

Dr. Stewart went to Duluth to attend a convention of the medical fraternity.

Mr. and Mrs. J. H. Seaver left Tuesday for a visit in Chicago and various points in Michigan.

Joseph Levens returned to Hibbing Monday.

Roy and Philip Brown went to Reynolds Wednesday.

Fond du Lac

Fond du Lac, Minn., Aug. 24.—(Special to The Herald.)—Miss Hilma Peterson, Celia Durfee and Mrs. C. Hewitt were in the city Saturday.

Miss Ethel Mollitor left for Ely and Hibbing the first of the week to visit friends.

Mr. and Mrs. Frank Armstrong had as their guest the first of the week Miss Irene McClaire, Miss Prene and Homer Hargrove and Alta Hewitt of Duluth.

Mrs. C. A. Rundquist had as her guests this week Miss Hazel Mullener of White Bear Lake and Miss Olive Scott of the West end.

Mr. and Mrs. Gust Johnson were guests of Mrs. Johnson's uncle at Proctor for several days.

Rev. Allen Clark of West Duluth conducted services here last Sunday and will also preach here this coming Sunday.

Mrs. Kraft left for her home in the city after visiting at the home of Mr. and Mrs. Mollitors.

Mrs. Theodore Reinheart and Miss Virginia Currier of Duluth visited at the home of Mr. and Mrs. Cameron Hewitt during the week.

Walter Richerson of Duluth spent sevtral days at Fond du Lac.

Misses Stella, Geneveve and Alice Jackson, who visited relatives at Fond du Lac for three weeks, returned to their home in Carlton.

Miss O. Holbrook and Miss Blanche Brigham spent Wednesday in the city.

Mrs. J. D. Clow was in the city Thursday.

The following young people are camping at Fond du Lac: Agnes McNuty of Minneapolis, Anna McDonald, Irene Hargrave, Christine McLean, Margrate Smith of Duluth. The party is chaperoned by Mrs. McDonald.

Miss Amanda Hogstad visited her sister, Mrs. Ed Eskola, who is ill at St. Luke's hospital.

Mrs. C. L. Rakowsky of Solon Springs spent the first of the week here looking after the repairs to their home, which Mr. Rakowsky recently purchased. The interior is being remodeled and also is being wired for electric lights.

A crew of men are at work laying cement walks on Third street at Fond du Lac.

Rev. Ed Erickson conducted services at the Swedish Mission church Tuesday evening.

Mrs. R. B. Mitchell and Miss Ruby Mitchell of West Duluth are spending a few days at Ramstad's cottage.

A. L. Bishop, station agent at West Duluth, spent Thursday evening with his parents, Mr. and Mrs. D. L. Bishop.

Axel Johnson, who is employed on one of the lake boats, is spending a few days with relatives and friends.

Miss Lillian Ramstad has as her guest Miss Inez Evsmith of West Duluth.

Miss Celia Durfee left for Ashland, Wis., to visit her parent, W. R. Durfee.

Mr. and Mrs. Milner had as their guests at their cottage during the week: Miss Mildred Kline and William Donald of Duluth.

Master Allen Rice, who was a guest of Mr. and Mrs. Severson, left for his home in the city.

Those who are camping at Camp Cool are: Misses Ruby, Edna and Margrate Gorman, Raymond Lutz, Warner Hofstrand. Mrs. P. T. Gorman chaperoned the party.

Mr. and Mrs. A. M. Hawkins have as their guests at their cottage, Chickasaw: Mr. and Mrs. N. Glover of Chicago and Mr. Glover's mother of West Duluth.

Mr. and Mrs. Milner entertained a number of young people at their cottage Laf Falat Thursday evening. Dancing was featured during the evening.

Mrs. Green of Duluth, who was a guest of Mrs. Frank Berry, returned to her home the first of the week.

Miss Anna Nelson spent Friday in the city.

Professor Custance spent the week end in Fond du Lac.

Aurora

Aurora, Minn., Aug. 24.—(Special to The Herald.)—Mr. and Mrs. P. M. Johnson and son Wilbert and Miss Karen Lee motored to Virginia last Sunday.

Miss Lenora Highland, of Brimson visited with Aurora relatives last Sunday between trains.

Mrs. John Martindale and daughter Vivian left Tuesday for Bemidji where they are visiting with relatives.

John Williams is on the sick list.

C. H. Hill and the Talboys Mercantile company have put concrete walls under their business places.

Miss Florence Nandryas of Ely visited with her aunt, Mrs. Kelly, a part of the week.

Miss F. N. Stewart entertained a number of lady friends Friday afternoon.

The high school girls held a party in the kindergarten rooms last Saturday. Misses Esther and Lenore Sletten of Ely and Ernest Archibald and Alwin Kuchts of Allen Junction were present.

F. C. Talboys made a business trip to Chicago this week.

Mrs. R. P. Pearsall visited with relatives at Virginia this week.

Mrs. E. T. Sandberg was a Duluth visitor several days this week.

I. Olson has gone to the Cuyuna range where he is employed.

Miss Harriet Levin has returned from Minneapolis where she has spent the summer.

Mrs. Barto of Eveleth visited with Mrs. Ed Kronpasky Tuesday.

Mr. and Mrs. J. H. Simons and children motored to Eveleth Sunday.

Miss Alice Cronan has returned to her home at Madison, Wis., after spending several weeks with her sister, Mrs. P. C. Merrill.

Miss Lottie Mattson is visiting with relatives at Ely.

Misses Ada Mattson and Esther Sletton shopped at Virginia one day this week.

J. C. Brozich, John Williams, Wm. G. Smith, Eli Donculovish, Sam Abbanat and John Hartman autoed to Virginia Tuesday night and attended the Lyric.

Misses Esther and Lenore Sletten of Ely visited several days this week at the home of Gust Mattson.

Mrs. Bryant of Pullman, Wash., visited with Aurora friends Wednesday.

Mrs. J. Hovigan of Dollar Bay, Mich., is visiting with Mrs. A. W. Talboys for a few days.

The Ladies' Aid society met this week with Mrs. A. W. Talboys.

Mrs. Sam Dobby and Mrs. A. F. Flatley of Allen Junction were visitors in town Tuesday.

Frank Zaitz of New Duluth was in town on business several days this week.

Mrs. A. Abramson and children left Friday morning for a week's visit with relatives at Duluth and Superior.

August Knuti and sons Albert and George went to Tower Thursday to attend the county club meeting.

Mrs. C. F. Chellew visited at Duluth several days this week.

E. D. Donaldson is visiting his parents at Osakis.

H. S. Clark of Duluth was in town on business Monday.

Ironton

Ironton, Minn., Aug. 24.—(Special to The Herald.)—Fred Baxter of Superior, who is grading the Soo line extension from Ironton west, had thirty extra men arrive. The Cuyuna Northern has finished grading through town.

Electric lights have been placed on the road leading to Crosby throughout the corporate limits of the town.

Ironton had a $9,000 pay day when the Armour No. 1 and Armour No. 2 mines and the drills in the neighborhood paid.

John Mattson and wife, now touring Europe, are expected home early in September.

Eric Olson has the contract erecting a cold storage house near the school.

It is reported that the Rogers, Brown Ore company will soon commence the erection of twenty-five houses in Ironton. They will be used as homes for the miners.

Dr. McCoy has completed his handsome residence.

The road between Ironton and Crosby is being repaired, old wornout spots filled in and the whole rolled down to proper shape by an 80-ton horse roller.

Ed La Victor and Miss Laura Markwardt were married Thursday at the residence of Mr. and Mrs. Ray Kleffman. It was a pretty home wedding, the ceremony being performed in the presence of numerous friends and relatives of the contracting parties.

Thiel Homestead, newly organized, now has thirty-five members. The officers were installed at the last meeting. On Aug. 28 a public meeting will be held.

New Duluth

New Duluth, Minn., Aug. 24.—(Special to The Herald.)—Rollie Hicks of International Falls spent Saturday and Sunday with his parents.

Mrs. Frank Brand was a guest of Mrs. A. H. Donald of West Duluth Thursday.

John Hicks and Algart Olson visited in Duluth Sunday.

Mr. and Mrs. Edward Johnson and children of Smithville visited relatives in New Duluth Sunday.

Miss Magnan of Duluth visited her brother, Eugene Magnan, of New Duluth Sunday.

Herbert and Claud McKay left Sunday for Cincinnati, Ohio, where they will be employed in the W. H. Rickoff box factory.

Mrs. Robert Crager had as her guests Monday Mrs. William Crager and children of West Duluth.

Miss Ina Pierce is visiting with Miss Ethel Becklinger this week.

The city engineers were laying grades for cement walks here the first of the week.

The dance at Spirit Lake Boat club Tuesday evening, Aug. 20, was attended by Mr. and Mrs. Walter Dash, Misses Ina Pierce, Francis Carley, Ethel Becklinger, Winefred Tower, Lolo Tower, Violet Tupper, Messrs. George Dewey, Douglas Lewis, Kenneth Barrows, Don Rankin, Ray Giddings and Leland Giddings.

Richard McGrath, Otto Domm, Alfred and William McKeel, Arthur Arsenal, and William Noiel of South Superior visited in New Duluth Sunday.

The Kenney & Anker team played ball with New Duluth Sunday, the score being 4 to 0 in favor of the visiting team.

E. E. Martell lost a very valuable horse Tuesday.

Henry Kruger, chief of police of Cudahy, Wis., is the guest of his brother, Otto Kruger, this week.

Earl Vincent left for Mason, Ill., Monday to visit his sister, Alice.

Catholic services will be held in the Congregational church Sunday, Aug. 25, and will be held there hereafter every second and fourth Sunday of the month at 8:30 a. m.

Mr. and Mrs. H. D. Bloyer and children of Tobique, Minn., are visiting friends and relatives in New Duluth.

Mrs. A. Anderson returned home Tuesday after a two months' visit at Ely, Minn.

Mrs. Walter Dash has as her guest Miss Francis Carey.

Miss Jean Hicks returned home Wednesday after a two weeks' visit with Miss Ida Nelson.

Mrs. J. H. Currie and granddaughter of West Duluth were guests of Mrs. P. Knudsen Wednesday.

The Friendly circle met yesterday with Miss Mary Gustafson.

Mr. and Mrs. Martin Erickson entertained Mr. and Mrs. C. A. Miller and Mr. and Mrs. Ed Kiesel of River View at dinner Wednesday evening.

Mrs. Rodolf Dietz has as her guests her sister and sister-in-law, Mrs. J. Halverson and son, Mrs. Charles Gilbertson of Minneapolis.

Rev. F. J. Barackman, pastor-at-large of the Duluth presbytery and Rev. Arthur Mutchler of Duluth Heights were here Friday.

Mrs. L. D. Root of West Duluth was a guest of Mrs. L. A. Root this week.

Mrs. John Young of West Duluth visited her sister, Mrs. Charles Pierson, Sunday.

The circle met at the home of Miss Anna and Ethel Brand Aug. 16. The afternoon was spent crocheting under Mrs. J. H. Lee's instructions.

Mrs. C. J. Wallace and children left Thursday for Lake Nebagamon to be the guests of Mrs. Hudnell.

Miss Agnes Gauthier of Lake Linden, Mich., is the guest of Mrs. William Baine this week.

George Riendl has the contract and is building a frame house on the corner of Ninety-seventh and Grand avenues.

Mrs. Rodolf Dietz went to the Brainerd hospital to visit her husband Wednesday. She reports he is doing nicely.

Martell Bros. have started laying cement walks here.

Pike Lake

Pike Lake, Minn., Aug. 24.—(Special to The Herald.—Mrs. Olof Johnson transacted business at the Five Corners store this week.

Mrs. J. Lewis, Mrs. Sullivan and daughter, Ioline, called on Mrs. G. Shambow.

Miss Marion Fleischmann is staying with her aunt for a while at Pike Lake.

Miss Ellen Dahlin called at the Butler home of this place.

A large bear was seen on the Dahlin farm last Wednesday.

Mrs. Hankins called at Pike Lake last Sunday.

Mrs. Jordan has returned from Duluth to her home at Pike Lake.

Mr. and Mrs. J. Kolodzjeski are spending a few days down town attending the wedding of their sister-in-law and sister.

Mrs. H. Torgesson is on the sick list.

Harry Butler and John Stevens called at Munger last Saturday.

Hurley

Hurley Wis., Aug. 24.—(Special to The Herald.)—Miss Clara Hawn is in Ashland visiting friends and relatives.

Miss Ella Boyington arrived in town Wednesday morning from Stevens Point for a visit of a couple of weeks at the home of C. K. Boyington.

Mrs. Mary Hein returned home Monday from the southern part of the state, where she visited for the past month.

Mrs. Fred Hawn left Tuesday morning for Duluth and Chisholm, Minn., where she will visit relatives and friends for some time.

Daniel Vaughn of Marquette and Mrs. D. McDonald of Negaunee, who were delegates to the state conven-

TO OUT OF TOWN PEOPLE

These columns are for you who do not find it convenient to travel long distances to do your shopping but who would otherwise take advantage of the many bargains we offer if you were nearer our stores.

OUR MAIL ORDER CARDS

Are to assure you that we give very careful attention to all your needs and that you share in the bargains offered the same by sending your order by mail as if our salesmen waited upon you personally. Our stores carry practically everything that you will find in any city in the United States and because of the large and varied stock we carry the lowest prices always prevail.

READ OUR ADVERTISEMENTS, THEN SEND BY MAIL FOR WHAT YOU WANT AND GET IT THE NEXT DAY.

SHOES.

Shoes for Everybody

All kinds that are new and good, up to $6.00 and $7.00. Special values at $3.50 and $4.00.

THE SUFFEL CO.,
103 West Superior St.
DULUTH.

DRY GOODS.

Monthly STYLE BOOK

FREE IF YOU WRITE FOR IT.
A monthly publication showing all the newest
LADIES' HOME JOURNAL PATTERNS.
We fill mail orders for Ladies' Home Journal Patterns and everything in Dry Goods.

George A. Gray Co
(Successor to Gray-Tallant Co.)
117-119 West Superior Street.
Duluth, Minn.

CLOTHING.

Buy YOUR CLOTHING

HATS, SHOES AND FURNISHINGS IN DULUTH

And get the benefit of our low prices and large assortments.

"The Daylight Store."

Oak Hall Clothing Co.
Second Avenue W. and Superior St.
Duluth, Minn.

SHOES.

WIELAND'S
(Successor to W. & L. Shoe Co.)
218 WEST SUPERIOR STREET.
Duluth, Minn.

The Leading Shoe Store of Duluth.

DRY GOODS.

"Where Values Reign Supreme."

STACK & CO.

Dry Goods, Cloaks, Suits, Millinery and Shoes,
21 and 23 West Superior St., Duluth

SPECIAL ATTENTION GIVEN TO MAIL ORDERS.

CLOTHING.

"The One Price Store."

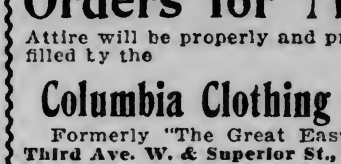

Orders for Male

Attire will be properly and promptly filled by the

Columbia Clothing Co.,
Formerly "The Great Eastern."
Third Ave. W. & Superior St., Duluth.

SHOES.

The Most Famous and Most Popular SHOE IN AMERICA —is the—

'Walk-Over'

Walk-Over Shoes fit the feet and are sold on merit at the rate of 50,000 pairs a day. Mail orders filled—send for our style booklet on Spring and Summer Shoes.

Walk-Over Boot Shop
106 W. Superior Street.

DEPARTMENT STORE.

Freimuth's

Silk Headquarters of Head of the Lakes, Superior St.—Lake Ave.—Michigan St., Duluth.

MAIL ORDERS

New Suitings, Dress Goods, Silks, Wash Goods, Flannelettes.

New ideas in Kimono Cloths, Laces, Dress Trimmings, Notions and Butterick Patterns.

Samples and prices cheerfully furnished.

FURNITURE.

What We Advertise You Can Order By

MAIL

The same special prices will be given our mail-order patrons.

Watch Our Ads. For
Furniture Bargains

F. S. Kelly Furniture Co.
Duluth, Minn.

JOB PRINTING.

J. J. LeTOURNEAU PRINTING CO.,
221-223 WEST FIRST STREET.
Duluth. Minn.

Printers, Lithographers
Engravers and Binders

The largest and most complete printing establishment at the Head of the Lakes.

Special Attention to All Mail Orders.

WHOLESALE GROCERS.

Both Telephones.

BARTHE-MARTIN Co.

GROCERIES AT WHOLESALE DIRECT TO CONSUMER

Write for Price List.

102-104 West Michigan Street,
DULUTH, MINN.

FURNITURE.

Cosy Homes

Hundreds of cosy homes have been furnished by us.

Furniture Bargains

is our specialty. Send for illustrated furniture catalog.

R. R. Forward & Co
Superior Street and Second Avenue East.

PHOTOGRAPHERS' SUPPLIES.

ZIMMERMAN BROS.,
333 West First Street,
Duluth, Minn.

KODAKS

We have a complete stock of Photo Supplies.

Let us finish your Kodak Pictures.

EASTMAN FILMS ONLY.

SUBSCRIBE FOR THE HERALD

It has the largest circulation outside the Twin Cities, obtained by honest circulation methods.

FURNITURE.

ASK

Complete Housefurnishers.

BAYHA & Co
DULUTH, MINN.

If It's About Housefurnishing!

Prompt Attention Given

SOCIAL AND OTHER NEWS OF OUR NEIGHBORS

tion of the A. O. H. and ladies' auxiliary at Ironwood this week, spent Wednesday and Thursday at the home of Harry La Fave in this town.

Mrs. Ed Neff left Tuesday for her home in Antigo after having spent a couple of weeks here visiting Mr. and Mrs. Art Washburn.

Mrs. Charles Gutekunst and Mrs. George Prosek and children have been spending the past two weeks with relatives and friends at Merrill.

Misses Etta Washburn and Donna Downs are spending a few days as guests of Mr. and Mrs. William Lambrix at their cottage on Manitowish lake.

Miss Sarah Rein left last Saturday evening for Chicago, where she will attend school and remain for the next two years.

Miss Eva Bradley left Sunday morning for Eveleth, Minn., where she will visit friends for several weeks.

Miss Margaret Hughes has returned from an extended visit with friends and relatives in Superior and Duluth.

Misses Mildred Meade and Sarah Watters returned Tuesday from a three weeks' visit with friends and relatives in Duluth and Ontonagon.

Labor seems to be very scare in Wisconsin. It has been stated that there are 25 per cent more jobs than there are men to fill them. Wages are good, but still contractors, lumbermen and others have great difficulty in getting the desired help.

The body of Richard Reid, son of Mr. and Mrs. John Reid, was disinterred from the Hurley cemetery Monday and the same evening shipped to Beaverton, Mich., for interment. Mrs. Reid accompanied the body to Beaverton.

Aitkin

Aitkin, Minn., Aug. 24.—(Special to The Herald.)—Mrs. W. Sickner and children have gone to Morris, Man., to join Mr. Sickner, who is in the employ of a lumber company there.

Frank Hense and family have returned from an automobile trip through the southern part of the state.

Mrs. Sweetman and daughter, Marjorie, and Edna Moork have gone to Minneapolis.

Miss Elizabeth and Miss May Waren are visiting relatives at Proctor.

Miss Perkins of St. Cloud is a guest of Mrs. N. I. Cluff.

Mr. and Mrs. Thomas Brooks of Illinois are guests of Mrs. Brook's parents, Mr. and Mrs. F. P. McQuillin.

The Foresters' lodge gave its annual picnic Wednesday in the park.

Mrs. T. M. Honnold and children have returned to their home in Duluth.

Mr. and Mrs. C. C. Houck of St. Joseph, Mo., are visiting at the home of Mr. and Mrs. D. C. Hazelton.

Misses Selma and Emma Peterson have gone to North Dakota for the balance of the summer.

Mrs. Breckenridge of Minneapolis, who has been spending some time here with her daughter, Mrs. J. J. Rattcliffe, has returned home, accompanied by Mrs. Rattcliffe and children.

Andrew Fajder, who has been taking treatments for rheumatism at Jordan, Minn., has returned home.

Miss Florence Sly of Minneapolis is the guest of Mrs. H. J. Petraborg.

Mrs. H. M. Smith is home from Minneapolis.

Archie Arbor and wife are home from a visit with Mrs. Arbor's parents in Perham.

Miss Maud Price of Minneapolis is visiting her home here.

Mrs. Anna Pierce of Aurora, Ill., who has been here visiting her daughter, Mrs. Yarwood, left for her home Thursday.

Among those who have been spending the week at Cedar Lake are: J. B. Galarneault and wife, B. L. Hollister and wife, D. M. Falconer and wife, Mrs. W. B. Marr, Miss Seavey, Mrs. Deming, F. H. Osterhout and his two friends, E. L. Richardson and Charles Yancey of Minneapolis.

Mrs. Bergman, wife of Rev. Bergman, who at one time was pastor of the Aitkin Swedish Baptist church, but now of Iowa, is visiting relatives here.

Mr. and Mrs. D. W. Harper returned from Minneapolis in their auto the first of the week and were accompanied here by Mrs. J. J. Hartman and Mrs. McLaughlin.

A daughter was born Wednesday to Mr. and Mrs. H. W. Haugan.

A son was born last week to Mr. and Mrs. I. D. Codner.

Rev. A. L. Richardson has gone to Colorado to visit his father, who is in poor health.

Rev. Father Turbaux went to St. Paul the first of the week.

Albert Erickson and Miss Elinor Brostrum of Malmo were married Thursday morning at the courthouse by Judge Williams.

Staples

Staples, Minn., Aug. 24.—(Special to The Herald.)—The farmers' potato warehouse will be opened for business next Monday, Aug. 26.

C. E. Stalberg of Thomastown had his cement silo repaired last week by S. Odden, and the latter has taken his machine and crew to Aldrich, near which place he is building a cement silo.

Mrs. L. P. Helman and baby came from St. Paul Wednesday, where they had spent some time at the home of her parents, and will visit her husband, her grandmother, Mrs. J. Montgomery, and old neighbors and friends.

Mrs. Minnie Toms and daughter, Georgia, arrived on Tuesday from Lawrenceberg, Tenn., and will visit relatives and friends here a couple of weeks. They are guests of Mr. and Mrs. J. I. Palmer.

Miss Anna Olson, a former teacher in Cass county, arrived on Saturday to visit with Mrs. Mary Hall.

Mrs. D. Demarais went to Lincoln Saturday evening and spent Sunday at the lake with some friends from Little Falls.

Mrs. Ed Keeley and daughters, Martha and Grace, left for Miles City, Mont., Saturday for a visit with her son, George.

Mr. and Mrs. R. H. Minor and the two younger children departed Saturday for Swanville to visit relatives a couple of days.

D. R. Sims of Poplar left for North Dakota the first of the week to work during the harvest and threshing. The boys will look after the work on his farm.

Mr. and Mrs. John Dower, Mrs. William Dower, Mrs. James Boyd and Mrs. French were down from Wadena Thursday evening in their auto. Mrs. French remained until the next day and returned by train.

Dr. F. H. Knickerbocker left for Duluth last week and attended a convention of the State Medical association. While there he went to Hibbing to visit his son, Arthur, who is a mining engineer in the employ of the Great Northern Ore Properties company.

Cohasset

Cohasset, Minn., Aug. 24.—(Special to The Herald.)—William Smith, who was married to Miss Teresa Plaine of Superior, arrived home with his bride Monday.

The neighbors of Mrs. W. W. Fletcher and Mrs. Patterson delightfully surprised them on their birthday anniversary at Mrs. Fletcher's home Friday. Those present were: Mesdames Patterson, Fletcher, Ranfranz, Teeters, Snyder, Cone, Kuehn, Garrison, Stackhouse, Jones, Stapleton, White, Erskine, Stokes, Gary, Skelly, G. Patterson, O'Brien, Curtis and Johnson.

Mrs. D. A. Dunn and sons spent Thursday at Steven's Lake.

A number of Chester Jones' friends surprised him at his home Thursday. After games were played on the lawn a dainty luncheon was served and the children went home happy.

Mrs. Nelson returned to her home in Cloquet Tuesday, accompanied by her granddaughter, Gladys McNaughton.

Dr. Clemens will speak in the M. E. church Monday evening, and will hold the fourth quarterly conference.

Rev. Justice Parish spoke in Swan River Friday evening; his subject in the Cohasset M. E. church Sunday evening will be "Patriotism."

Mr. and Mrs. Fred Konkle returned to Cohasset to reside after a year's stay in Hill City.

Mr. and Mrs. Corneliason returned to Fort Dodge last Friday, after a prolonged visit at the home of her parents, Mr. and Mrs. S. H. Thompson. Mrs. Thompson and daughter, Mabel, accompanied them as far as Duluth.

The Sunday school convention held Saturday and Sunday was largely attended, nearly all the surrounding towns being represented. A banquet was given the delegates after the evening session Saturday. The Misses E. Hursh, M. Robideau, G. McNaughton, M. Hursh and E. Lane served the guests.

N. J. Robideau of Chicago, who has been visiting his aunt and uncle, Mr. and Mrs. Dolf Dunn, returned home via the Twin Cities.

Miss Mildred Stockwell returned home Tuesday after a two weeks' visit with Prof. and Mrs. George Knudson of Bemidji.

Miss Madden returned to Grand Rapids, Thursday after spending a vacation with her father and brother in this vicinity.

Miss Mamie O'Brien and her brother, Maurice went to Ashland, Wis., Monday to visit for an indefinite time with relatives.

Mrs. Charlie Palmer returned home to Duluth Tuesday.

Mrs. Charlie Richards of Bear River was at the home of Dolf Dunn the latter part of the week.

Mr. and Mrs. Walter Vashaw were the parents of an infant son born Thursday. The baby died Friday.

Mr. and Mrs. Will Smith, Mrs. Sprig and Evelyn Lane motored to Turtle Lake.

Cass Lake

Cass Lake, Minn., Aug. 24.—(Special to The Herald.—Mr. and Mrs. J. T. Gardner, Jr., arrived from St. Paul Wednesday evening, and will make their home here, Mr. Gardner having accepted a position as druggist in his father's store.

Mr. and Mrs. Olaf Parson have as their guests this week, Mrs. M. Kjelstrup and daughter Ruth, of Fosston.

Miss Catherine Easton left today for Fergus Falls, where she will spend her vacation with Miss ..rma Broeker.

Sheriff De Lury was up from Walker Tuesday evening.

Al J. Hole will take a two weks' vacation commencing Monday and together with Mrs. Hole will spend the time visiting relatives in Minneapolis.

Mrs. Fitch joined her husband here Tuesday. They will go to housekeeping in the Wallace residence.

Twins were born to Mr. and Mrs. Gust Ersbo at Farris last Sunday.

Harry Shur of Duluth spent Friday and Saturday in Cass Lake looking after his properties here.

D. Cameron of Blackduck visited A. F. Cummings and family and Rev. John Kornbrust several days this week.

George Swann and M. A. Larson of Madisin, Minn., arrived Friday to join the other members of their families at Star Island Inn, for a sojourn of a few weeks.

Alfred Nelson left Sunday for Libby, Mont., where he will be employed in the Neils mill at that point.

Wesley Kalbfleisch went to Crookston Sunday to visit his parents.

Marshal George Dederick went to Bemidji Saturday evening on official business.

Mrs. Koll, who has been seriously ill is convalescing, slowly.

Dr. D. F. Dumas entertained his father, who arrived from Minneapolis on Saturday to spend the day here.

Mrs. W. E. Dexter and daughter Dorothy returned Tuesday evening from Minneapolis, where they had been visiting relatives several weeks.

Rufus C. Hammond of Iowa, spent this week investigating the agricultural possibilities of the surrounding country.

Wilbur Miller, who has been looking after his father's interests here for some time past, returned to his home at Long Prairie Saturday. He expects to return the latter part of this week to close business matters connected with the grocery store recently sold to C. P. Fagre & Co.

Miss Jessie Johnson of Fosston, who has been the guest of Miss Nina Foss the past week, returned home Tuesday.

Quite a number of Bemidji people are expected here for the Commercial club entertainment Saturday evening. There is also some talk of having Miss Humes take her best choruses to Bemidji for one night.

Miss Donna Lycan of Bemidji is the guest of Miss Dorothy Humes this week.

R. E. Saunderson died here Sunday morning of cancer of the stomach. Deceased was formerly an engineer at Lindsay, Ont., but had been visiting in Grand Forks the past year, until a few weeks ago when he came to Cass Lake. The funeral took place Tuesday from the M. E. church, Rev. G. O. Parish officiating. Four brothers were present: Rev. Edward G. Saunderson of Waupun, Wis.; F. W. Saunderson of Madov, Ont.; Rev. Richard A. Saunderson of Minneapolis; and Smith A. Saunderson of Grand Forks, N. D.

G. G. Hartley of Duluth has tendered the free use of the east room of the land office building in Cass Lake to be set aside as a reading and recreation room for the boys and girls of Cass Lake.

Mrs. Mark Burns was injured Wednesday by falling from a buggy in which she was riding. The horse stumbled on a niron hoop, the sudden stop causing Mrs. Burns to fall out of the vehicle, and as a result she received a bad shaking up.

P. J. Keating of Cass Lake has announced his candidacy for the office of sheriff of Cass county. This makes three candidates in the field for that office.

Calumet

Calumet, Mich., Aug. 24.—(Special to The Herald.)—J. A. Barnio of Waupun, Wis., is here for a visit.

Cecil Pollard of Detroit, formerly of Calumet, is visiting friends here.

A daughter has been born to Mr. and Mrs. Michael J. Schneller.

Henry Paull of Duluth, auditor for the C. & A. Mining company is in Calumet on business.

Richard Fisher and Fred Parlson of Portland, Ore., are visiting friends and relatives here.

Ruben Dunn has gone to England to spend a couple of months.

Fred Hills, district passenger agent of the Northern Pacific with headquarters at Duluth was in Calumet Tuesday on business.

H. Tiberg of Portsmouth, N. H., visited here this week.

Charles H. Wollmer went to Marquette this week where he was married to Miss Anna A. Schwartz. Miss Marguerite Seager of Calumet played the wedding march. Mr. and Mrs. C. D. Bushnell and daughter Barbara of Calumet also attended the wedding.

Phil. A. Bawden of Bisbee is in Calumet.

Miss Gladys Stecker of Detroit is the guest of Miss Ruth Ruttenberg.

Miss Sadie Silverman of Green Bay, Wis., is a guest at the Olsen residence on Fifth street.

Mr. and Mrs. J. B. Niemi have gone to Milwaukee and Chicago on business.

Rev. D. D. Stalker of the First Presbyterian church has returned from points in Canada where he has spent his vacation.

C. A. Nemick has arrived here from Butte, Mont., and will make Calumet his home.

Charles Mugford left Thursday for Duluth with a party of prospective purchasers of property at Carnegie and Gary near the Steel plant.

Miss Blanche Lawrence and Edward J. Roberts were married Tuesday evening at the home of the bride's parents, Mr. and Mrs. L. F. Lawrence of Pewabic street. Rev. M. H. Eldred of the Laurium M. E. church officiated, assisted by Rev. W. E. Marvin of Hancock. The young people are well known here the bride having resided here for a number of years. The groom is foreman of the machine shop at the Ojibway mine. They will reside at the Ojibway mine location.

The funeral of Mrs. Mary A. Wells, aged 74 years took place Thursday from the Laurium M. E. church, Rev. Mr. Eldred officiating. She is survived by four sons and four daughters beside thirty-six grand children.

A son has arrived at the home of Mr. and Mrs. Cromwell Blatchford.

Phil Furlong has been called to St Ignace by the death of his mother.

Mr. and Mrs. Robert Harkins of Kalamazoo are visiting here.

Hector McKay and family have gone to British Columbia.

Mogan Williams, Jr., of Green Bay, Wis., is visiting his father, Morgan Williams, of the Vivian store force.

Gordon MacDonald of Great Falls, Mont., is visiting friends and relatives in Laurium.

Miss Minnie Kemper has returned to her home in Ann Arbor, after visiting for two weeks at the home of Mr. and Mrs. M. J. Cannon in Woodland avenue.

Rev. Father Poulin of Menominee is the guest of Rev. Father Boissoneault of St. Anne's church.

Albert F. Bental of Sheboygan, Wis., is the guests of friends here.

Mr. and Mrs. Arthur Blom have returned from Detroit.

Miss Elsie Hill has returned from a trip to Detroit, where she spent her vacation.

Miss Mabel Pearce has gone to Duluth for a visit.

Mrs. W. S. Whisler has gone to South Bend, Ind., to visit with her daughter, Mrs. C. E. Verrier.

F. Blumenthal has returned from a business trip to Laporte, Ind.

Mr. and Mrs. Omer Gagnon of Campbell, Neb., are visiting Mr. and Mrs. Joseph Mathews.

Charles Hall has gone to New York on business.

Miss Kate Lisoway has taken a trip on the lakes and will be away two weeks.

Miss Libbie Dawe has gone to Chicago on business.

Walter Thomas has returned from a visit to Virginia, Minn.

Miss Edel Romsdahl has returned from a visit to Fargo, N. D.

Mr. and Mrs. T. Penhall, Sr., and Thomas Penhall, Jr., and daughter went to Marquette this week, where they attended the wedding of Miss Pietra L. Hansen and Harry Davis.

The funeral of Mrs. William G. Mehrens took place Tuesday from the Sacred Heart church. She was 29 years of age and is survived by a husband and four sons.

A son has been born to Mr. and Mrs. Ernest Morris.

Dr. Krueger has returned from a visit to Detroit, Chicago and other cities.

A daughter has arrived at the home of Mr. and Mrs. William Foster.

Field Representative Howell of the Christian Endeavor society, with headquarters at St. Paul, was in Calumet this week.

William Everley has returned from the Soo.

Hermantown

Hermantown, Minn., Aug. 24.—(Special to The Herald.) — Word has been received here that Miss Annie Dombroskie was quietly married to Jesse Spellman of Proctor Sunday evening.

The Five-Corner Sunday school held their annual picnic last Sunday in the Anderson grove. Not many attended on account of the bad weather.

Miss Ellen Fagerstrom of Solway visited Miss Mabel Engren of Pike Lake one day last week.

Some of the Hermantown young folks have planned to attend the dance given at the Grand Lake hall this evening.

Rev. and Mrs. John Daniels and son of the Swedish Mission church of Duluth atended the Five-Corner Sunday school picnic last Sunday.

Miss Alma Ulsrud, who had an operation for appendicitis a couple of weeks ago, spent the week end visiting friends here.

Rudolph Martin visited Five-Corner friends one day last week.

Mr. and Mrs. Ostrom and family of Duluth spent last week visiting Mr. and Mrs. William Johnson of this place.

Gust Pearson and son, Arthur, transacted business in Duluth Thursday.

Miss Ada Hanks and George Studley were married Wednesday at the home of the bride's parents. They left for a short wedding trip and will be home after Oct. 1 at Proctor.

A crowd of young folks left Thursday on a blueberry expedition at Kelsey.

Messrs. Emrey Fagerstrom, Carl and Martin Swenson are out on a fishing trip this week at Cloquet river.

Hayward

Hayward, Wis., Aug. 24.—(Special to The Herald.)—Mrs. Earl Kemp of Minneapolis was a guest at the home of Mr. and Mrs. Bert Skeede.

The Misses Nell and Isadore Mockler are visiting in the Twin Cities.

Mike Madden and Andrew Hanson made a business trip through the southern part of the county this week.

T. S. Whitten spent Sunday with his family, returning to Winton Tuesday.

Frank Setter, disciplinarian at the government school, returned from Ashland, where he has been in the hospital for the past six weeks.

Three sisters from Superior arrived here Monday and will open St. Joseph's parochial school Sept. 9.

The Sawyer county fair will be held Sept. 3, 4 and 5.

Miss Blanche Sales of Minneapolis is visiting at the home of her aunt, Mrs. Napoleon Barnier.

Cotter Madden, timekeeper for Mike Murphy, was transacting business in town Monday.

Miss Blanche Giblin was a visitor at the Goodwin summer resort at Ghost lake the past week.

Miss Viva Geddes of Mankato was a visitor at the home of her aunt, Mrs. McCullom.

Rev. Father Pilon, secretary of Bishop Shriner of Superior, was a guest of Father Hartman5s last week.

Mrs. Edward Kranzfelter of Bloomer is visiting her parents, Mr. and Mrs. Fred Gagne.

Mrs. Bull left for her home in Seattle after a few month's visit with her daughter, Mrs. A. Oleson.

H. Brown, station agent at Virginia, Minn., spent Sunday at the home of Mr. and Mrs. B. Skeede.

Mike Madden returned from Minneapolis Thursday, where he had been called by the illness of his sister.

Mrs. Leon Hellweg of Chicago is a guest at the home of Mr. and Mrs. J. Hellweg.

Principal J. Riley and family arrived here and will reside in the Nochols house.

Sam Collett of Spring Valley is a guest at the home of his brother, Ed.

Bernard Campbell returned from his visit in Iowa and has accepted a position on the Sawyer County Record as reporter.

Chairman Rankin of Winter transacter business here the first of the week.

Mrs. Alan's brother and Mrs. John Lee of Rice Lake visited at Drummond part of this week.

Biwabik

Biwabik, Minn., Aug. 24.—(Special to The Herald.)—Gustaf Johnson is now building a cottage in Shanks addition on Canton avenue.

Born to Mr. and Mrs. Anton Burkness, residing in Shanks addition, a daughter.

Alfred Hoel anr Bruce Shank of Gilbert were local visitors this week.

A large number attended the Troubadors Amusement company, which was given by the Biwabik Dancing club.

Mrs. Morris Bright of McKinley visited friends here this week.

Judge L. N. Keeler of McKinley transacted business here Wednesday.

Miss Jennie Johnson returned to Biwabik Wednesday afte rvisiting friends in Iowa. She left again on the noon train to visit friends at Nashwauk.

Frank Faber, Jr., moved into the F. B. Myers flat on Chicago avenue this week.

Misses A. and E. Erickson of Minneapolis, relatives of S. E. Moren, spent the week here visiting, returning home Wednesday.

Mr. and Mrs. Jack Douglas and family of Eveleth visited friends here alst Sunday.

Mrs. L. R. Christensen visited friends at Virginia this week.

E. E. Myers, bookkeeper at the Monica mine, who has been sick for some time, is improved considerably.

N. F. Narion transacted business at Duluth this week.

Mrs. Joe Pajares and children left for Superior, Wis., Mr. Pajares being employed at that place.

W. B. Shank and son, Joe, leave Friday for Cadillac, Mich., to spend a few weeks with Mr. Shank's sister and other relatives.

F. B. Myers, H. G. Seeley, Dr. C. W. Bray and E. J. Casey autoed to Tower Thursday morning to take in the St. Louis County club meeting held there today.

Gust Ecklund, a St. Louis farmer, left Thursday for Arizona.

Joseph Pollock, plumbing contractor, transacted business at McKinley this week.

Mrs. L. A. Johnson of McKinley transacted business here Thursday.

Josepf Faith of Gilbert was a local visitor Tuesday.

Miss Hage McKay of Duluth was a local visitor the first of the week.

Peter M. Johnson and family of Aurora were local visitors this week.

A. L. Schroeder of Virginia visited friends here the first of the week.

Zim

Zim, Minn., Aug. 24.—(Special to The Herald.)—The following members of the Merchants' Protective association met at S. W. Linn's store last Sunday: Mr. Gauthier of Burnett, Neil Mack of Culver, A. Hanson of Meadowlands and Moline Bros. of Iron Junction. A decision was made to try and have all country stores closed on Sundays.

Alfred Olson was in Eveleth Monday on business.

Mr. and Mrs. McCarthy of Eveleth were the guests of Mr. and Mrs. Ole Olson Sunday afternoon.

Mrs. O. P. Willner returned to her home Sunday after spending the week-end with her sister, Mrs. Carlson of Kelsey.

J. A. Johnson & Son were Duluth callers Wednesday.

Mayme O'Neil of Superior left for her home Monday after spending two weeks as the guest of Esther Johnson.

Otto Norling and niece Ellen visited with relatives Tuesday between trains.

Misses Helen Levin, Edna Johnson and Aurora Klang, and Kenneth and Wallace Klang attended the Barnes circus in Eveleth Tuesday.

Mrs. S. W. Levin attended the mission meeting of the range district of the Lutheran church in Hibbing Monday evening.

Rev. J. Idstrom of Hibbing called at the Levin home Thursday morning.

Marshall Johnson of Eveleth was here with his men doing some work on his farm.

Rev. J. D. Nelsenius of Two Harbors was the guest of Mr. and Mrs. S. W. Levin Wednesday.

Among the Eveleth callers Friday were: Andrew Larson, Martin and Ole Hammer and Mr. and Mrs. William Byrnes.

Mr. and Mrs. William Byrnes were callers in Duluth Thursday.

Mrs. Nat Naslund and children are the guests of her parents, Mr. and Mrs. Beckman of Fond du Lac.

Ironwood

Ironwood, Mich., Aug. 24.—(Special to The Herald.)—Mrs. J. Davis came up from Manitowish to spend a few days this week.

Misses Mildred and Paula Haire of Hancock are in the city visiting at the Goudie home.

Miss Cora Arthur of Iron Belt visited her sister, Mrs. Albert Collins last week.

Mrs. Albert Morris, who has been visiting her parents, Mr. and Mrs. B. B. Brown at Upson, returned Monday to her home here.

Mrs. Charles Gribble of Iron Belt visited at Ironwood on Monday.

Miss Luella Trebilcock left Wednesday for her home at Ishpeming after spending a couple of weeks here the guest of Miss Pearl Rowell, Lake street.

County Sheriff Rowett and wife and sons spent last week visiting relatives and friends in the Copper country and Marquette range, returning home Wednesday.

Mr. and Mrs. Albert Eplett of Iron Belt visited relatives and friends in Ironwood last Sunday.

Dr. L. I. Houghton has returned from a visit of several weeks with his parents at Detroit, Mich.

Leonard Bray left last night for a visit of ten days with relatives in Chicago.

Mr. and Mrs. Joseph Blackwell and son, Clyde, returned home Thursday afternoon from Lake Gogebic where they enjoyed an outing for a week.

The Bessemer city council has appointed A. D. Johnston, former county clerk, as supervisor of the Third ward of that city as the successor of Irving W. Truettner, who tendered his resignation on account of his removal from that ward.

Dr. and Mrs. Ray Frace have returned home from their motor trip to Southern Michigan. They traveled through Wisconsin, crossing the lake by boat from Milwaukee to Grand Haven, and toured the lower peninsula to Detroit, traveling about 1,700 miles in all.

Mrs. Robert Wilson and children, Frederick Street, who have made their home in this city for the past two years left last Saturday evening for the City of Mexico to join Mr. Wilson, who is superintendent of a mine near that place.

Mrs. W. I. Trezise returned Sunday morning from Chicago where she visited friends for a couple of weeks.

Miss Ethel Williams has returned to her home here from an extended trip to Europe and the British Isles.

Miss Anna Sullivan and William Moore were united in marriage at 5 o'clock last Saturday morning at St. Ambrose church, Rev. Father Moriarity performing the ceremony. They left on the early train for a wedding trip to Duluth. The bride and groom are both very well known here, the bride having taught in the kindergarten schools of this city for several years, while the groom is the only son of Mr. and Mrs. T. E. Moore, Gogebic street, and is a member of the office force at the Ashland mine, which is owned by the Cleveland Cliffs company.

Mr. and Mrs. Fred J. May and son are spending the week with friends at Iron Belt.

Howard Nicholls of St. Paul arrived here Thursday for a ten days' visit with his parents, Mr. and Mrs. E. T. Nicholls, Sutherland street.

Mrs. George M. Cornell has returned from Minneapolis, where she visited her sister, Miss Hill for two weeks.

Messrs. H. B. Bucklin, Orville Collick and Hope Bombgartner returned today from an extended outing at Lake Gogebic.

Miss Ethel Henwood of Duluth is here visiting her mother, Mrs. H. Henwood Sutherland street.

Miss Mary Murray of Eveleth is visiting relatives and friends in this city.

The street railway people have nearly 100 men at work grading for the proposed interurban line between the city and Bessemer. Crews are working out of both cities and it is hoped that the time is not far distant when the line will be completed.

Mr. and Mrs. F. W. May spent Wednesday at Iron Belt visiting relatives and friends.

Misses Elizabeth Hocking and Mabel Pearce will leave today for Negaunee, where they will visit relatives and friends for a couple of weeks.

Supt. and Mrs. J. V. Brennan are expected home from Tomah, Wis., where they visited Mr. Brennan's old home for a couple of weeks.

Mrs. Nick Frank and daughter, Mrs. Thomas Koski, are in Duluth, where they will visit relatives for some time.

John Parent, has returned home from a five weeks' visit in Quebec, having been at Montreal, Quebec and St. Anne de Beaupre, and making an extended visit to his old home.

Mr. Conroy of St. Paul arrived in the city Thursday for a ten days' visit with friends.

Hallock

Hallock, Minn., Aug. 24.—(Special to The Herald.)—W. R. McKenzie, secretary of the Northern Minnesota Development association addressed an audience here last week explaining the plan for advertising this part of the state.

Mrs. R. V. Blethen and children are visiting Mrs. Blethen's parents at Rochester, Minn.

Dr. W. A. Shaleen will have as his guest over Sunday, Dr. Carl Larson, a physician of St. Paul.

Mrs. Gust DeMars has gone to Minneapolis for a visit with relatives. She will go from there to Chicago where she will make a prolonged visit with relatives.

Miss Mame Malmstrom is home from a visit at Croton, S. D.

Miss Ketter has gone to St. Paul to look up the fall styles of dressmaking. She expects to be away a week. She was accompanied by Miss Erma Nelson, who is returning to her home at Grand Forks after a visit with the Misses Gravelle and Ketter.

Miss Tekla Anderson of Chicago has arrived for a couple of months' visit with her mother.

Mr. and Mrs. Ambrose Hayes are the parents of a baby daughter, born Thursday.

Mrs. R. A. DeMars has returned to her home at St. Thomas, N. D., after a visit at the K. DeMars home here.

Warren

Warren, Minn., Aug. 24.—(Special to The Herald.)—Mrs. L. M. Johnson and children are visiting at Alvarado.

Miss Elna Erickson is the guest of her uncle, Peter Erickson at Viking.

Dr. W. S. Anderson and Clarence Schultz have returned from their auto trip to Minneapolis, which they made in two days. Dr. Anderson also visited Chicago.

Martin C. Husted and Bertina Sorenson were married last week. They will make their future home at Warren.

Misses Anna Shaw and Millie Swanson attended the Noyes-Carlson nuptials at St. Vincent this week.

Mr. and Mrs. Wm. Erickson are entertaining their daughters Mrs. Ab. Williams and Mrs. L. B. Lindquist, both of Baudette.

Rev. B. Schwanfelder and family of Coon Rapids, Ia., are camping on their farm in the township of Farley. They intend to remain until after the thrashing is done.

Fairfield Perry of Radium was awarded the contest prize and was awarded a trip to the state fair.

I. Mark Oseth, formerly of this city, will be married on Aug. 28 at Bismarck, N. D., to Miss Constance Straw.

Louis Grund and family arrived this week from their home at Pitt to spend the remainder of the summer on their farm near here.

WOMAN DIZZY PARTLY NUMB

Doctors Did Her No Good—Testifies How She Was Helped by Lydia E. Pinkham's Compound.

Zanesville, Ohio.—"Last fall I had female weakness very bad, and was nervous and run down. I was dizzy and had numb feelings and my eyes ached. I took doctor's medicines but they did me no good, so I decided to try Lydia E. Pinkham's Vegetable Compound. I did so, and now I feel stronger and better. I have told other women what Mrs. Pinkham's medicines have done for me and give you permission to publish this letter for the good of others."—Mrs. HULDA ERICKSON, 506 Maysville Avenue, Zanesville, Ohio.

More Proof.

Burlington, Iowa.—"For years I suffered a great deal from female troubles. I had awful pains and felt sick nearly all the time. I saw Lydia E. Pinkham's Vegetable Compound advertised and heard that it had helped other suffering women so I felt sure it would do me good. Sure enough it did. The first bottle helped me and now I am a strong and well woman. I would not be without it in the house."—Mrs. ANNA HIGGINS, 1125 Agency St., Burlington, Iowa.

There need be no doubt about the ability of this grand old remedy, made from the roots and herbs of our fields, to remedy woman's diseases. We possess volumes of proof of this fact, enough to convince the most skeptical. Why don't you try it?

Smithville

Smithville, Minn., Aug. 24.—(Special to The Herald.)—Miss Dorothy Dash spent the first of the week in Duluth.

J. G. Brink and Ed Dash are spending the week in Duluth.

Gravel is being hauled for the concrete culvert on Eighty-fourth avenue. C. E. McLean has sublet the contract to Gulbranson Bros. of this place. They will rush the work in order to get the street car track laid to the steel plant before snow flies. A large crew of men started work on the fill on Grand avenue near Gary this week.

Edna Akerstrom of Fond du Lac, who spent several days here with friends, returned home the last of the week.

Candidates for different city offices were here tacking up their cards and shaking hands with old friends.

Mr. and Mrs. H. J. Hogeboom spent the week in Hunter's Park, the guests of Mr. and Mrs. A. D. Mahoney.

Miss Thea Hesto of Chisholm is erecting a large residence on Swensen avenue.

Duluth and Chicago people purchased a number of lots in Gary this week. Improvements in the way of laying sidewalks and general street work are being made in the town. The sidewalks are being laid on Gary street to the Northern Pacific depot and are nearly finished.

Eli Vickodirwit, who was injured by falling off a scaffold at the steel plant last week, is still in a critical condition at St. Mary's hospital in Duluth.

Rev. C. W. Emery of the Merritt Memorial M. E. church of Duluth held services here Sunday evening at the Methodist church.

Misses Clara Winness, Jenet Haley, Gustille Johnboe, Nita Murphy, Jean Murphy, Agnes Winness; Messrs. Clifford Stowall, George Mills, G. Platt, J. Parker and A. Hoberty of Duluth were the week-end guests at Jacoby's camp.

John Carlson of New Duluth spent Monday here, the guest of his daughter, Mrs. E. Johnson.

Mrs. J. G. Brink entertained informally for her guests, Mr. and Mrs. H. J. Hogeboom, of Winnipeg. Five hundred was played.

E. Dash returned home from Fergus Falls, where he made a business trip last week.

Irene Renstrom of West Duluth was the guest of her cousin, Ruth Renstrom, this week.

W. L. Dash of New Duluth spent Tuesday here, the guest of his parents, Mr. and Mrs. V. A. Dash.

The Finnish college has men fixing up the foundation in the front of the college. The college will open next month. A large attendance is expected. There will be several new instructors to attend to the correspondence school, which will be a new branch of studies.

Mr. and Mrs. V. A. Dash, Miss Dorothy Dash, Victor Dash, Jr., Master Frederick Damkroeger, who spent the week camping at Minong, Wis., returned home Monday.

Mrs. Lucas, who has been visiting her parents, Mr. and Mrs. W. Segil, for the last month, returned to her home in Bakersfield, Cal.

Miss Ellen Moe of New Duluth is spending the week with Mabel and Myrtle Johnson.

Harry Renstrom and Arthur Nelson spent Sunday with friends at Duluth Heights.

John Swensen is doing the teaming for the contractor who is putting in the culvert and fill on Grand avenue.

August Moline of Midway spent Sunday here, the guest of friends.

Conrad Gustafson left for Grand Forks, where he will spend the winter.

Bennie and Arnold Amundson, who were camping at Fond du Lac, returned home.

A son was born to Mr. and Mrs. George Schlict Wednesday.

Most of the colony of campers who were at Spirit lake have left for their home on account of the cold and rainy weather.

A. Worlund of the Fred Rossom Real Estate company was a business caller here the first of the week.

Roseau

Roseau, Minn., Aug. 24.—(Special to The Herald.)—Miss Aagot Bjerke has returned from her vacation at Pine City.

A. L. Urdahl has purchased the T. C. Jenseen farm near here for $2,200. Two years ago this farm sold for $1,300.

Miss Lillie Skoglund is home from Thief River Falls, where she has been attending the summer school.

Marriage lisenses were issued to John Huerd and Maggie Mauer, and to Erick Erickson and Amanda Brandt.

County Attorney M. J. Hegland has gone to Iowa for a brief visit at his home.

C. W. Erlandson is building an addition to his blacksmith shop. This is the second addition he has built this spring.

Mrs. Olaf Hoidahl and daughter Miss Ingeborg, are visiting friends at Winnipeg.

The members of the Presbyterian choir were entertained at the T. D. Thorson home Wednesday evening.

Peter Johnson was accidentally shot in the neck, but without serious results, by August Johnson while the latter was handling a .32 caliber revolver.

Meadowlands

Meadowlands, Minn., Aug. 24.—(Special to The Herald.)—The Meadowlands M. A. C. baseball team defeated the Norinds of Canyon Sunday on the home grounds by the score of 10 to 11.

Mr. and Mrs. R. J. Dykehouse returned to Kalamazoo, Mich., Tuesday morning, after a two weeks' vacation at their son, Ralph's farm.

Mr. and Mrs. J. N. Tidd were Duluth visitors Thursday, returning in the evening.

Bill Olsen and Alma Olsen of Osceola, Wis., visited their folks here Monday and Thursday.

The ladies' aid society met at the Union church, Thursday afternoon.

Mrs. Axel Hansen was a Duluth visitor Wednesday.

Peuris Hotel will give another dance Saturday night.

Fred Marcott, who has been viisting St. Paul, returned Saturday night.

Charles Palmer of the Hansen & Palmer Co., and Mr. Dickenson of the Duluth & Iron Range Railroad company, returned from Hutchinson, Minn., where they bought a carload of Holstein cows for the settlers.

Axel Hansen was a Zim visitor Sunday.

The Meadowlands Celery company started to ship celery this week.

Walter Hopkins of Hemlock was here Wednesday night visiting old friends.

Ray Castonia and Jack McCarthy took a tri pout to the Spider Creek country Saturday night.

Mrs. Doyer of Hull Junction was a Meadowlands visitor this week.

Mrs. W. B. Kirkwood went to Duluth Thursday.

Bids are wanted on the janitor work fo rthe new high school and for transporting the school children during the coming school season. There will be four routes open.

Karl Eklund of Brookston, candidate for county commissioner of the Fifth district, was in Meadowlands this week.

Mr. Crandall, of the D. R. Black & Co. of Duluth, was in Meadowlands, Saturday, looking over the work at the new school.

Hansen & Palmer Co. received a new well digging outfit from Hibbing this week.

Walker

Walker, Minn., Aug. 24.—(Special to The Herald.)—Secretary McKenzie of the Northern Minnesota Development association was here Friday getting the local boosters together. Cass county will contribute $230 toward the $12,000 which is to be raised by this association.

Misses Isabel Chase, Queenie Buckley and Gladys Davis will give a recital at the Methodist church next Monday evening. After their initial appearance in Walker the young ladies will make a tour of certain portions of the state.

The Geissler hardware stock was put up at auction Saturday, the highest price offered being 55 cents on the dollar, by Mr. Treisch of Minneapolis.

Baby's Voice

Every woman's heart responds to the charm and sweetness of a baby's voice, because nature intended her for motherhood. But even the loving nature of a mother shrinks from the ordeal because such a time is usually a period of suffering and danger. Women who use Mother's Friend are saved much discomfort and suffering, and their systems, being thoroughly prepared by this great remedy, are in a healthy condition to meet the time with the least possible suffering and danger. Mother's Friend is recommended only for the relief and comfort of expectant mothers; it is in no sense a remedy for various ills, but its many years of success, and the thousands of endorsements received from women who have used it are a guarantee of the benefit to be derived from its use. This remedy does not accomplish wonders but simply assists nature to perfect its work. Mother's Friend allays nausea, prevents caking of the breasts, and in every way contributes to strong, healthy motherhood. Mother's Friend is sold at drug stores. Write for our free book for expectant mothers.

Mother's Friend

BRADFIELD REGULATOR CO., Atlanta, Ga.

DULUTH, SOUTH SHORE & ATLANTIC RAILWAY

THE SOUTH SHORE.

—LOW—

EXCURSION RATES

—FROM—

DULUTH, MINN. and SUPERIOR, WIS.

—TO—

EASTERN DESTINATIONS

Annual Fall Excursions to Points on D. & C. N. Co.

Cheboygan	$12.50
Alpena	12.50
Port Huron	12.50
Detroit	12.50
Toledo	13.00
Cleveland	14.00
Buffalo	14.50

Tickets on sale Sept. 8th, 11th, 15th and 17th. Final return limit tickets sold 8th and 11th October 4th. On tickets sold 15th and 17th, October 11th from Detroit. From other points East one day earlier.

Week-end excursion fares via St. Ignace and the D. & C. N. Co. On sale every Friday during August, limit 30 days.

Port Huron, Mich	$21.00
Detroit, Mich	21.00
Toledo, Ohio	22.00
Cleveland, Ohio	23.00
Buffalo, N. Y.	27.00

Short limit summer tourist fares on sale every day to Sept. 30. Limit 60 days.

Toronto, Ont	$30.60
Hamilton, Ont	30.60
Buffalo, N. Y.	33.00
Albany, N. Y.	40.10
Montreal, Que	36.00
Quebec, Que	40.00
Boston, Mass	41.60
New York, N. Y.	43.00

Round trip summer tourist fares on sale every day to Sept. 20. Limit Oct. 31, 1912.

Toronto	$35.50
Hamilton	35.50
Buffalo	35.50
Albany	48.10
Montreal	45.00
Quebec	52.35
Boston	50.00
New York	50.50

Liberal stop-overs.

Proportionately low excursion fares to all points east.

This company operates its own sleeping cars. Large double berths—individual berth lights. Dining car attached to through trains.

Correspondence pertaining to fares, routes, time schedules, etc., respectfully solicited. Write freely.

W. T. WILKE, C. P. & T. A., 430 Spalding Hotel Block.

JAMES MANEY, G. P. A., Duluth, Minn.

Immense quantities of pike are being caught in Leech lake these days by tourists. One party comprising fishermen for fourteen rowboats made the prize catch this week.

Dr. Ohlinger, who relinquished his position as superintendent at the state sanitarium located near Walker, left for Chicago Friday, where he will remain for several months. Dr. Beach succeeds him.

Senator Dan Schulle of Worthington and Robert Moreland, also of that city, have been Walker guests this week.

Mrs. C. A. Bliben is visiting her friend, Mrs. Lute Bright, at Hayfield, Minn.

Miss Buckley of Delano is visiting with her school friend, Miss Chase, this week. Both are graduates of the Minneapolis school of music.

Rollie Hocking, leader of the Leech Lake band who has been at the hospital for the past week with a case of appendicitis, is now convalescent, having been operated upon the first of the week.

James Flynn and Chas. Sanborn, both of Remer, were in town this week. The gentlemen are both seeking county office, and were at the county seat to file as candidates for surveyor and county commissioner respectively.

Matt Koll, the county disturber, was down from Cass Lake Saturday. There is some talk of sending Matt to the legislature just to keep him quiet.

Mrs. George Crow and two daughters Helen and Arline and son Dickie, went to Minneapolis this week to visit relatives.

Mrs. Agnes Kinkele Macneil of Winnipeg arrived in town the first of the week to visit her parents.

Mrs. Jake Sunberg left for Tower this week to join her husband who has work there.

Mearns Bateman left this week for Dalhousie, B. C., to visit his father whom he has not seen for twelve years. He will stay about three weeks.

N. W. Olson and I. P. Byhre have put over 700 pounds of dynamite to work on their new farm bordering on Leech lake, blasting a channel for boats.

Chester Palmer was operated upon for abscess on the lungs this week and is progressing nicely.

A son was born to Mrs. John Gray the first of the week.

Park Rapids

Park Rapids, Minn., Aug. 24.—(Special to The Herald.)—Miss Lillia Shastad of Warren is visiting friends here.

Earl Johnson of Whitefield Corners, Ill., returned home after a week's visit with the Hughs and Winship families here.

Bert Sheffield came up from Melrose Tuesday and took his family to his new home Friday morning.

Jane Sabin, who has been employed at the hospital here, left for St. Paul Friday morning.

Rev. William Gimblit returned Thursday evening. He had been taking his summer vacation at Bemidji and Fargo.

Mrs. H. A. Conner and daughter, Zella, returned home Wednesday from a visit to Little Falls.

Joseph Wolf of Staples was here Thursday night looking after the Democratic ticket in these parts.

Walter Dahms, cashier in the Akeley bank, came down Tuesday for a short visit with his parents.

Grandma Smith, aged 82, died at the county farm Tuesday. She was buried at Hubbard Thursday.

Mr. and Mrs. A. W. Rodgers of Minneapolis arrived Saturday for a summer vacation. Mr. Rodgers was formerly in business here.

John Schuman and wife left for New York to visit their old home, which they left thirty years ago.

Prof. Lange of the Humboldt high school, St. Paul, returned home from a visit to Itasca State park. While there he made a study of the beaver placed in the park nine years ago by the park commission and found they had made a great increase. He estimated that there are over 400 beaver now living in the park.

J. D. Harridon accompanied Dr. Winship to the southern part of the county Tuesday where the doctor is exploring and mapping the old Indian mounds in the county for the Smithsonian institute and bureau of ethnology, for the United States government.

A. M. Stedman, United States inspector was here Friday. While here he took up the subject of removal of the postoffice to the Gage building.

Deputy State Fire Warden E. J. Himbach was in town Thursday night looking up the recent fires that have been started here.

Teddy Levdahl of Crosby came up this week for a visit with his old chums and schoolmates.

Frank Hughs of Sidnay Mont., has bought out the tailoring establishment of Frank Tibitowske and Mr. Tibitowske will devote his time to the hotel business.

Bovey

Bovey, Minn., Aug. 24.—(Special to The Herald.)—Clarence B. Webster, county attorney, made a business trip to Bovey Saturday.

August Matson of Chisholm came to Bovey Saturday to visit at the home of his sister, Mrs. Oscar Johnson.

Bert M. Concklin was an over Sunday visitor in Duluth.

Mrs. Phillips of Chisholm is a guest this week at the home of her brother, J. L. Karvonen.

Mrs. Chris Hagen visited a few days with friends at Grand Rapids last week.

Miss Van Horn of Marble was a Bovey visitor Saturday.

A number from here attended the dance given in Taconite Wednesday evening.

Walter Congdon, formerly with the Steel trust at this place, now of Bisbee, Ariz., visited old friends in the Canisteo district a few days this week.

Mr. Pearson, after an absence of several months at his home in Minneapolis, returned to his old place in the Eric Johnson grocery store.

Miss Bernice Provinski was in attendance at the Methodist Episcopal Sunday school convention held at Cohasset Saturday and Sunday.

Mrs. Provinski will entertain the Five Hundred club Wednesday.

Ben Larson and son, Chester, were in Keewatin several days this week, looking after business interests for Eric Johnson.

Bovey will celebrate Labor day. The several committees in charge have arranged a fine program. The Coleraine band will furnish music for the day.

Rev. W. O. Garret held services in the Presbyterian church Sunday evening after a month's recreation at his old home in Norfolk, Va.

YOU KNOW
SAPOLIO
Will Do It
CLEANS, SCOURS, POLISHES
Works Without Waste

CHICHESTER S PILLS
THE DIAMOND BRAND.

Ladies! Ask your Druggist for Chi-ches-ter's Diamond Brand Pills in Red and Gold metallic boxes, sealed with Blue Ribbon. Take no other. Buy of your Druggist. Ask for CHI-CHES-TER'S DIAMOND BRAND PILLS, for 25 years known as Best, Safest, Always Reliable
SOLD BY DRUGGISTS EVERYWHERE

PARKER'S HAIR BALSAM
Cleanses and beautifies the hair. Promotes a luxuriant growth. Never Fails to Restore Gray Hair to its Youthful Color. Prevents hair falling. 50c. and $1.00 at Druggists.

NEWS OF THE NORTHWEST

CROOKSTON CITY MARKET

Council Decides to Furnish Place Where Farmers Can Sell Produce.

Mass Meeting to Discuss Scheme With Council Favors Adopting Plan.

Crookston, Minn., Aug. 24.—(Special to The Herald.)—Following a recommendation made by Mayor Larson, the city council has advertised for bids to be submitted at its next meeting for a suitable public market place for the city.

To freely discuss the subject, a public meeting was held last evening in the Commercial club rooms, and it developed that sentiment was unanimous for the establishing of a public market where the farmers can bring in their produce and sell it directly to the consumer.

None of the retail merchants were present, but it was argued that such a market will not injure their business materially in the long run, but that it will enable the small wage earner to live cheaper, and give the farmer a better market for his produce, and that the idea will develop later into a big thing for the farmer in providing a permanent market for anything he has to sell, inasmuch as large buyers will be on the ground eventually to purchase all the surplus. Another argument is that the farmer always will be assured of a market, whereas there are times now when the market is glutted with a certain commodity and he is forced at times to take his produce home, which is very discouraging and serves to put a damper on diversified farming.

Will Attract Buyers.

This applies to stock brought to cities the size of Crookston, where no outside buyers or shippers are located. Buyers do not remain here all the time, as there is not enough stock brought in day by day to warrant it, and if the butchers happen to have all they want for immediate use, they are not anxious bidders and at times will not even make an offer. If weekly or semi-weekly market days are established there will always be stock buyers here.

The plan is to establish a free rest room for farmers and their families, have public scales and sheds for horses, all furnished free, and the council will work along these lines.

A municipal slaughter house was also suggested, and this will be taken up and worked out later, together with adequate meat and milk inspection.

MAKES SMUGGLERS DISGORGE $34,000

Secret Service Man Forces Mill City Law Breakers to Pay Up.

Minneapolis, Minn., Aug. 24.—After forcing payment by Minneapolis men and women of more than $34,000 to the United States treasury department, secret agents believe they have broken up in this city one of the worst rings of smugglers that has operated in interior cities of the country. George E. Foulkes, treasury agent, has had charge of the investigation, covering six months.

In keeping with the rules of his department, Mr. Foulkes has declined to give the names of those implicated, but obtained $28,000 from one man as a payment in connection with the smuggling of diamonds.

Mr. Foulkes says that after the solution of that case, he was advised that several wealthy men and women who made their home in the Leamington hotel, were systematically smuggling costly jewels and clothing across the Canadian border. Five weeks ago he registered at that hotel and in less than one month he said he collected more than $6,000.

Mr. Foulkes says there are thousands of bushels of wheat shipped into Minneapolis every year on which no duty is paid, and agents are working now to stop this practice. The grain dealers, he says, ship the grain presumably under bond, but it is neither bonded nor is the bond taken off in Minneapolis.

FLED TO DULUTH.

Crookston Youth, Enamored of Circus, Tries to Elude Father.

Cass Lake, Minn., Aug. 24.—(Special to The Herald.)—John Freeburg of Crookston was here Friday looking for his son, Helling Freeberg, who left home some time ago and joined a circus. Young Freeberg never wrote to his parents and they were anxious to locate him. He struck Cass Lake with Gollmar Bros. circus, but quit the show here and secured employment in the sawmill. Expecting his father to come to Cass Lake, he skipped out the day before his arrival, leaving for Duluth.

MATCH AND GASOLINE.

Combination That Brings Serious Results for Cogswell, N. D., Man.

Cogswell, N. D., Aug. 24.—(Special to The Herald.)—Ira Silvernail used a match to find out how much gasoline he had pumped into the container of a gasoline lighting plant, and found out—being nearly killed. He had spilled some of the oil over the side of the container onto the floor, his shoes and his clothing. When the lighted match came in too close contact with the oil, there was an explosion, and Silvernail was at once in the midst of the flames. He was successful in getting the big gasoline container out of the way, but was seriously burned.

AITKIN SCHOOL TEACHERS.

Educators Chosen to Teach in the County Seat Schools.

Aitkin, Minn., Aug. 24.—(Special to The Herald.)—The following teachers have been elected for the Aitkin school for this year: E. G. Butler, superintendent; Miss Jennie McMullin, principal high school; Warren C. Wade, science and mathematics; Jeennie C. Clark, history, sewing and music; Mina Langvick, normal; George Guy, manual training. In the grades will be Misses Ida Rud, Calla Hronish, Geva Larson, Julia Bell, Mabel Bosted, Janet Haley, Anna Julum, Minnie Brohaugh, Gertrude Trainor, Nell H. Smith and Eva Sager.

MAN IS ALSO WOUNDED

When Bullet That Killed Chicken Glances From Rock.

Sargent, N. D., Aug. 24.—(Special to The Herald.)—Killing a chicken and glancing from a stone, a bullet from a 22-caliber rifle struck Erick Anderson in the neck, plowing its way into his lower jaw, where it lodged. George White had shot to kill the chicken, and it happened that Anderson came in line with the bullet after it hit the stone.

The bullet is still in Anderson's jaw, but the wound is not dangerous unless blood poisoning results.

PRINCIPAL RELEASED.

On Game Killing Charge But Witness Is Held.

Hinckley, Minn., Aug. 24.—(Special to The Herald.)—Vene Holler, who was arrested on a charge of shooting a deer out of season was acquitted on motion of County Attorney Lamson, while being tried Wednesday evening, and Fred Buck, a witness, arrested for perjury. Buck was brought before Justice Webster Thursday morning and bound over to the grand jury. His bond was placed at $500.

FILING IN CARLTON.

Many Old County Officers Filing for Re-election.

Carlton, Minn., Aug. 24.—(Special to The Herald.)—The political pot is simmering in a lively manner in Carlton county.

All the old officers, including Judge of Probate Watkins, County Auditor Norman, Register of Deeds Baumann, Sheriff McKinnon and County Attorney Diesen have filed for their respective offices. Attorney S. J. Searls of Carlton has filed for county attorney on the Republican ticket and Dr. Franklin Raiter of Cloquet has filed for coroner. There will undoubtedly be quite a number to file before next week ends.

COPPER COUNTRY DITCH.

Work Started on Project to Drain 10,000 Acres.

Houghton, Mich., Aug. 24.—(Special to The Herald.)—The Houghton Land and Drainage company began operations this week on its project to dredge 10,000 acres of swamp land about evenly divided in the counties of Houghton and Baraga, and known as the Sturgeon swamp. All of the land to be drained is south of Chassell, on the Snake river, leading toward Houghton county.

The main canal will be 10 miles long 36 feet wide, and 6 feet deep, while the lateral ditches will be 20 feet wide and 6 feet deep. There will be 30 miles of excavations in all. The dredging is being done by the Central Dredging company of Cleveland, Ohio.

"FIXES" SPOILED CREAM.

Inspector Puts Poison in Can Destined for Minneapolis Plant.

Fergus Falls, Minn., Aug. 24.—George L. Austin, the state dairy inspector, found a can of spoiled cream on one of the trucks at the Great Northern station Thursday. The can was part of a large shipment that was being sent from Cormorant, north of Pelican Rapids, to one of the centralizer creamery plants in Minneapolis. Mr. Austin put a green poison compound into the can, and it will not be used for butter making. He is of the opinion that the cream was at least two weeks old, and "rotten" is the only word that correctly describes it. Under the state law, he has the right to go to Cormorant and prosecute the man who is shipping it, and he may do this.

IS FEARFUL OF "SOUP."

Sargent, Minn., Postmaster Afraid Yeggs Charged Office Safe.

St. Paul, Minn., Aug. 24.—Residents of Sargent, Minn., are laughing at Postmaster Franklin Grimm, because he is afraid to open the postoffice safe. He fears the cracksmen who tried to blow it Thursday night, left it full of "soup" and that it will go off, if tampered with.

The thieves entered the postoffice at Sargent Thursday night, but could not solve the combination of the safe. Grimm thinks they tried to blow it with nitro glycerin and that when this failed to explode, they left, after breaking the combination knobs with a sledge hammer.

Postoffice Inspector R. D. Simmons has been notified of the attempted robbery and is looking for the men.

AKELEY ESTATE FIGHT.

Proceedings Started to Have Property Divided in Minnesota.

Minneapolis, Minn., Aug. 24.—With Mrs. Clara Akeley, widow of the late H. C. Akeley, millionaire lumberman, filing a petition in Los Angeles asking for letters of administration of his estate, a legal fight was begun here Friday by Mrs. James P. Quirk, Chicago, daughter of the late millionaire, when her attorney brought three separate actions to gain possession of property said to have been taken to California by Mrs. Akeley. On petition of the daughter Judge Dickinson in district court, issued two orders, one restraining the widow from disposing of any of the property of her late husband which is in Minnesota, and another restraining the corporations in which Mr. Akeley had stock, from transferring the ownership on its books.

A third action is a suit against Minnesota corporations to compel them to cancel all stock owned in them by the late H. C. Akeley, and to re-issue the stock, two thirds to Mrs. Quirk, and one-third to Mrs. Akeley.

Armed with a warrant charging grand larceny and embezzlement, as bailee and requests for extradition papers, Sheriff Otto Langum, of Hennepin county, left last night for California, in an attempt to return Mrs. Clara Akeley to Minnesota. Mrs. Akeley is alleged to have taken from Minnesota property valued at thousands of dollars.

Lake Benton, Minn., Drowning.

Brookings, S. D., Aug. 24.—Richard Friedkey of Brookings was drowned in the lake at Lake Benton, Minn., Friday afternoon, while sailing a boat containing four Brookings young women. A sudden squall swung the boat around, throwing him into the water.

Auto Smashes Carriage.

Lidgerwood, N. D., Aug. 24.—(Special to The Herald.)—Running without lights, Harry Movious of this city drove an automobile into a carriage driven by Charles Havlena. The occupants of the carriage were thrown out, the carriage demolished and both men were injured. Havlena was badly bruised, while Joseph Sellner, the other occupant, had three bad scalp wounds. Those in the automobile were uninjured.

TO REALIZE HOPES.

Priest Who Labored Long With Indians to Have Fine Church.

Devils Lake, N. D., Aug. 24.—After thirty-four years' service in North Dakota and forty years in the priesthood, coming to this state when there was only one other priest in the district west of the Red River and before the territory formed an independent diocese, Rev. Jerome Hunt tomorrow will see the fruits of his efforts recognized when St. Michaels' church on the south shore of Devils lake, will be blessed by Bishop Jerome O'Reilly of Fargo.

Thirty years ago Father Jerome came to Fort Totten from Fort Yates. Since that time he has labored incessantly with the Indians until today he has three flourishing parishes among the Indians of the Devils Lake reservation.

IS KILLED BY BULL.

Aged La Crosse County Farmer Is Fatally Gored.

La Crosse, Wis., Aug. 24.—Alonzo Shelmedine, aged 83, for over fifty years a prominent La Crosse county farmer and a pioneer resident of Dutch Creek in the eastern part of the county, was killed by a 2-year-old Guernsey bull at the farm yesterday.

The aged man was alone in the barn when the accident happened and details of the manner in which he met his death will probably never be known.

ENTERTAINED LINCOLN.

Passing in Mill City of Noted Aged Woman.

Minneapolis, Minn., Aug. 24.—(Special to The Herald.)—The funeral at Lakewood chapel at 11 a. m. today was the closing chapter in the life of a remarkable woman, Mrs. Clara Adelia A. H. Aldrich, who died Thursday, aged 88, widow of Col. Cyrus Aldrich, long prominent in the early political life of Illinois, who moved to Minneapolis in 1859.

Mr. and Mrs. Aldrich lived many years in Galena, Ill., the home of Gen. Grant and other notables.

Mrs. Aldrich's home was a center of social and intellectual life, and many persons of national fame partook of her hospitality, among whom were President Abraham Lincoln and President Ulysses S. Grant, Henry Clay, J. C. Breckenridge, Bayard Taylor, B. F. Taylor, Galusha A. Grow and Schuyler Colfax. Col. Aldrich was in the Illinois legislature with Lincoln, who visited him at Dixon, Ill., where Col. Aldrich was receiver of the land office.

When the Aldrich family came to Minneapolis, Col. Aldrich built a large brick house, which stood fifty years where the city hospital is now situated. Later the family home was in the house at First avenue south and Ninth street, which still stands.

BUYS MINNESOTA LAND.

Montanan Makes Purchase Near to Cass Lake.

Cass Lake, Minn., Aug. 24.—(Special to The Herald.)—That land in this section is in demand among residents of other states is shown in sales just made. James H. Meyers, a Montana man looked over Cass Lake and vicinity the early part of the week, and then looked over various other points, but returned Friday and purchased a tract from Robert Jarvia one and one-half miles west of town which he expects to develop into a truck farm. Mr. Meyers left for a sojourn in the East, but has written several Montana friends at their request and reported favoring Cass Lake for them to come to.

MANY SEEKING SPACE

At Bismarck Exposition to Boost Their Communities.

Bismarck, N. D., Aug. 24.—(Special to The Herald.)—In every county of the state there is decided activity on the part of county boosters and boosting organizations who are preparing exhibits of their resources and products that will be displayed at the second annual North Dakota Industrial exposition here Oct. 1 to 13. Each day General Manager W. C. Gilbreath receives additional contracts for exhibition space in the main building.

Beside the county exhibits the state demonstration farms will have two of the largest booths in the building. These tracts of land have proven object lessons to the farmers in the locality where they are situated in the value of better farming methods. The demonstration farm at Dickinson harvested wheat this year that went forty-nine bushels to the acre.

DEDICATE RADISSON CHURCH ON SUNDAY.

Couderay, Wis., Aug. 24.—(Special to The Herald.)—The beautiful new brick church just completed at Radisson by the Presbyterians will be dedicated next Sunday.

Rev. C. J. McConnell of Superior, Rev. Koons of Eau Claire, and Rev. J. O. Buswell of the Trinity Baptist church of Minneapolis will be the principal speakers.

COMPULSARY COMPENSATION LAW LIBERALLY DISCUSSED.

Milwaukee, Minn., Aug. 24.—Compulsory workmen's compensation instead of the elective law, as provided in Wisconsin, is favored by most members of the national commission on uniform state laws, which took up the subject yesterday.

Its special committee submitted the drafts of two laws, one compulsory and the other voluntary. Dr. Charles P. McCarthy, legislative reference librarian of the university of Wisconsin, was one of the men who argued most strenuously for the compulsory law.

VACCINATION BLAMED FOR DEATH OF GIRL.

Negaunee, Mich., Aug. 24.—Ruth Gribble, the 15-year-old daughter of Mr. and Mrs. G. H. Gribble, died Thursday as the result of an unsuccessful vaccination performed some time ago. Following the vaccination complications set in that finally led to the young girl's death.

OHIOAN HURT THRASHING.

Hankinson, N. D., Aug. 24.—(Special to The Herald.)—Andrew Johnson, an engineer, was drawn into the drive belt and thrown around the drive wheel of the tractor while thrashing. He was caught by one leg, which was so badly crushed that it had to be amputated. He also was seriously bruised. He lives in Ohio.

Lake Crystal, Minn., Suicide.

Lake Crystal, Minn., Aug. 24.—The funeral of James E. Swenson, a real estate dealer, who shot and killed himself, took place Friday. He laid down on a rug in his office, placed a pillow under his head and fired a bullet through his heart. He left four letters, in which he ascribed his act to despondency due to the failure of his plans.

JAMESTOWN BOOSTERS AT BISMARCK SHOW.

Jamestown, N. D., Aug. 24.—(Special to The Herald.)—The Commercial club has decided to purchase a booth at the Industrial exposition at Bismarck that will be donated to Stutsman county boosters for their exhibit. With the splendid harvest in this section a magnificent display from Stutsman is anticipated.

Vaudeville Circuit Organized.

Marinette, Wis., Aug. 24.—(Special to The Herald.)—The Upper Peninsula-Wisconsin vaudeville circuit was organized at a meeting held here. The houses in this circuit will extend from Chicago to the Copper country and will include Chicago, Milwaukee, Sault Ste. Marie, Appleton, Green Bay, Fond du Lac, Oshkosh, Racine, Marinette, Houghton, Hancock and Calumet.

Sandstone Thief Committed.

Stillwater, Minn., Aug. 24.—Samuel Berry of Pine county, has been committed to the district jail here for thirty days. He was found guilty of stealing a package of freight and a suit case from the Great Northern railway station at Sandstone.

Seek Silver Lake Boy.

Minneapolis, Minn., Aug. 24.—J. E. Lorence of Silver Lake, Minn., has offered a reward of $200 for the location and return of his son, Edward, who disappeared from St. Mary's hospital in Minneapolis Aug. 15. The missing boy is 19 years old and is described as being rather reserved and not talkative, dark complexion, 5 feet 10 inches in height, weight 140 pounds and wore a dark striped suit and black felt hat

Heinze Sued for Libel.

Spokane, Wash., Aug. 24.—F. Augustus Heinze of Butte and New York was sued Thursday for $100,000 for libel by Edward J. Carter of Spokane.

Carter alleges he was libeled in a statement sent by Heinze to the stockholders of the Stewart Mining company, of which he is president, declaring that Carter had demanded 25,000 shares of the stock of the company and had threatened to sue Heinze if his demands were refused.

Minneapolis Brewer Gets Off.

Minneapolis, Minn., Aug. 24.—The indictment returned by the last grand jury charging Charles Glueck, head of a local brewing company, with a gross misdemeanor for his failure to appear before the state senate committee investigating the alleged brewery control of saloons, was dismissed Friday in district court on the presentation by Glueck's lawyer of a demurrer, which was sustained.

Motion Picture Men to Meet.

St. Paul, Minn., Aug. 24.—A convention of the 1,200 motion picture exhibitors in the state will be held here Sept. 4 and 5 to organize the Minnesota Motion Picture Exhibitors' league, to be affiliated with the national league. Twenty-two states already are represented in this organization.

J. N. Hill Is Married.

St. Paul, Minn., Aug. 24.—The report of the marriage of James N. Hill, oldest son of James J. Hill, to Mrs. Margaret Fahnestock in London Thursday, was confirmed at the Hill home here by Miss Clara Hill, sister of Mr. Hill.

Mr. Hill resigned from the vice presidency of the Northern Pacific railway a short time after the withdrawal of his father from the chairmanship of the board of directors of the Great Northern railway. It was said then that he would return from New York and make his home here.

Toadstools Kill Two.

Howell, Mich., Aug. 24.—Mrs. Fred Hubbard, her 2-year-old child, and her mother, Mrs. Elizabeth Pittinger, ate toadstools Thursday, mistaking them for mushrooms. Mrs. Hubbard and child are dead, and Mrs. Pittinger is critically ill.

Dedicate New Ulm Monument.

New Ulm, Minn., Aug. 24.—The exercises in commemoration of the fiftieth anniversary of the Sioux Indian outbreak which, began here last Monday morning, were concluded last night with the dedication of the monuments erected to mark points of historic interest in and about the city. Friday evening was given over to farewell reunions by pioneers who took part in bloody battles of fifty years ago this week.

Marquette Boy Drowns.

Marquette, Mich., Aug. 24.—Kenneth Button, 18-year-old son of Attorney C. F. Button, met death by drowning when a canoe was capsized in Lake Superior Friday afternoon. His companion on the cruise managed to scramble on top of the overturned boat and drifted ashore. The body has not been found.

Wisconsin Briefs

Portage.—Purses to the amount of $3,800 have been offered by the Columbia county fair next week. There are eighty entries from Milwaukee, Minneapolis, Chicago and other places. Three airship flights are to be made each afternoon.

Madison.—Milwaukee was chosen as the next convention city by the Wisconsin Postmasters' association here and the following officers were elected: President, H. J. Goddard, Chippewa Falls; first vice president, J. E. Pritchard, Racine; second vice president, F. M. Griswold, Lake Mills; third vice president, A. B. Chandler, Beaver Dam; fourth vice president, Mrs. Louise Wurmb; secretary-treasurer, W. A. Devine, Madison.

Oconomowoc.—The Milwaukee road depot at Okauchee was entered by thieves who secured a small sum of money.

Eau Claire.—The annual meeting of the Association of Northwest Wisconsin Teachers will be held here on Oct. 18 and 19. This association has come to be one of the biggest in the state, and it is expected that it will enroll 1,000 members this fall. Among the speakers will be Supt. Pearse of Milwaukee and State Supt. C. P. Cary.

Prairie du Sac.—For some days the water in the Wisconsin river has been rising on account of heavy rains and the work on the big dam at Prairie du Sac is practically suspended.

Marinette.—A. A. Schmidt, Milwaukee, an automobile demonstrator, and four young women were injured Wednesday night when a car, driven by Schmidt, turned turtle on the Peshtigo road, pinning all under the heavy machine.

Shawano.—A conference of Lutheran ministers of Northwestern Wisconsin is being held. About forty are present.

Oshkosh.—Thus far this year only two deaths have occurred in the congregation of St. Peter's Catholic church. The parish contains about 2,000 persons.

Oconomowoc.—The little son of Charles Green was painfully scalded when he fell into a pail of hot water.

Dakota Briefs

Bottineau, N. D.—Secretary Cooper of the North Dakota Better Farming association is traveling in the northern part of the state, and Thursday visited the farmers in Bottineau. He is making a tour of inspection of the crops and conditions, and will not likely return before the first of next week.

Baldwin, N. D.—William Brown, who resides fourteen miles east of Baldwin, had a narrow escape from death Monday, when a premature explosion of blasting powder occurred. Mr. Brown was taken to the Bismarck hospital, where he is under the care of physicians. All of the fingers on his left hand excepting one were mangled and had to be amputated.

Fargo, N. D.—The Fargo corps of the Salvation Army will take due notice of the death of Commander Booth, for on Sunday evening at the barracks there will be a memorial service held.

Grand Forks, N. D.—Attorney Tracy R. Bangs, who has been at Denver and several other Western points during the past two weeks, is home.

Kenmare, N. D.—Mrs. William Putnam has received word from her sister, Mrs. Carlyle, of Fernie, B. C., that the former's son, Donald, who was staying with his aunt, left home to go to work as usual, and did not return at night or the next day. Mrs. Carlyle notified the police who instituted a search. Not finding him within another day, she communicated with Mr. Putnam at Regina. The police have been unable to find any clew and his family fear he may have been taken ill or that some harm has befallen him.

Valley City, N. D.—N. C. McDonald of Valley City, state inspector of rural schools, has gone to Winnipeg to make a study of the Canadian rural system. Mr. McDonald was invited to Winnipeg by the Canadian inspectors and while there will attend one of the meetings of these officials.

Fargo, N. D.—Depositions to be used in the damage case brought by Love Bros. of Miles City, Mont., against the Milwaukee railroad were taken at the federal building here. Sixteen people of Fargo and vicinity gave evidence which will be used at the trial of the case when called in the Montana court. The case involves damages alleged to have been sustained by a large shipment of horses while being transferred from the Milwaukee road to the Northern Pacific railroad here.

Peninsula Briefs

Escanaba — Work on the construction of the dam across the Escanaba river at Groos for the Escanaba Traction company will be completed within a few days. The work was started on the dam over a year ago, and many delays have been experienced, owing to high water and unfavable weather conditions. After Contractors Rich and Brogan had thrown up the contract the work was undertaken by the company and excellent rpogress has been made since that time.

L'Anse—John H. Maxey says that the mill to be built at L'Anse by the Marshall Butters Lumber company will be the largest north of Wells. It will be four times as big as the mill originally projected, with at least three band saws, will cut 30,000,000 to 50,000,000 feet annually and will employ about 500 men.

Iron Mountain—The Kimberly-Clark company has purchased the interests of their partners in the United Logging company operating in the Watersmeet district. The holdings include the sawmill plant at Bonifass, several thousand acres of land and much standing timber—hemlock and hardwood.

Negaunee — A fine water supply for the Negaunee cemetery has been arranged for by the board of public works and the cemetery committee of the council. The water will be brought in a special six-inch main from Horse Shoe lake, three-quarters of a mile west of the cemetery.

Calumet — James A. Daley of Mohawk, general manager of the Keweenaw county agricultural fair, has arrived home from Chicago, where he took a special course in poultry judging. Mr. Daley expects to have the fair premium list out early next week.

Houghton — Miss Anna King, daughter of Mrs. Julius King of Sixth street, East Houghton, was wedded Wednesday night to Ben Wenberg. The ceremony was performed at the home of the bride, Rev. William Ried Cross officiating.

Calumet — Grand Master Frank R. Hamburger of Detroit arrived in Calumet Thrusday and was the guest of the Hecla, Calumet, Lake Linden and Keweenaw Odd Fellows that evening at a reception held in the Union building.

Escanaba — Eight people were injured, one a boy probabaly fatally, when a team attached to an express wagon in which they were riding ran away, overturning the wagon. All of the victims are residents of Bark River, near here.

Escanaba—Mayor Le Mire made two appointments this week that were immediately confirmed by the council. For city engineer, D. A. Brotherton; for plumbing inspector, John Romer.

Ishpeming—Three loaded freight cars were derailed Wednesday night on the Duluth, South Shore & Atlantic railway's tracks near the transfer depot, when one of the rails over which the cars were being hauled turned over. The cars were all set back on the rails by noon Thursday.

Marquette—James Maney, general passenger agent and G. R. Lewis, general freight agent of the South Shore Railway company, arrived in the city Wednesday evening from Duluth, and remained until late Thursday evening when they returned.

Minnesota Briefs

Staples—Brakeman Sykes who is in the passenger service on the Yellowstone division of the Northern Pacific, was taken to Brainerd Sunday. He had a leg taken off in an accident.

Pine City—The Royal Neighbors entertained the Royal Neighbor lodge of Pine City at the Oddfellow hall Tuesday night.

Stillwater—There is a scarcity of laborers in this city of all trades and for common work, despite the raise in wages along the line. Men for street work are not equal to the demand. The factories are short of mechanics. The thrasher factory wants to increase its daily output of gasoline farm engines and has built a foundry and machine shop addition for such purpose, but has for weeks been unable to get men.

Hastings—The badly mangled body of an unidentified man was found upon the track of the "H. and D." cut off here Thursday and removed to the Mertz & Son undertaking rooms by order of Deputy Coroner Brady. Letters and postals upon the body indicated that his name was Frank Johnson of 659 Root street, Chicago, and that he was a member of South Side Council No. 840, Mutual Protection league of that city.

Minneapolis—Mrs. Philena Gilpatrick, 2012 Oakland avenue, died in Oakland, Cal., Aug. 21. She came to Minneapolis fifty years ago from Dubuque, Iowa, and settled in St. Anthony. She was a territorial pioneer, and one of the best known women among the group of founders of the little city on the east side of the Mississippi. She was the widow of the late Thomas W. Gilpatrick, one of the pioneer business men of Minneapolis.

Braham—Mrs. Frank Erickson and daughter of Rush Lake took the train here Tuesday for Duluth where they will make a two weeks' visit. Mr. and Mrs. Nels Anderson and daughter drove in from the lake with them.

Mankato—Emmett C. Kaneff has purchased through the Morehart-Atchinson Land company the splendid farm of William H. Spear of Belgrade. The farm of Mr. Spear, consisting of 120 acres, was sold at the rate of $105 per acre.

Fergus Falls—George H. Woodhouse has had plans prepared for some time for making extensive improvements in the Grand hotel in this city. Mr. Woodhouse is planning to put in individual bathrooms and toilet in the south tier of rooms on the second and third floors with public toilets on both floors.

Wahkon—Rev. Noehren, who has been supplying the pulpits of the Presbyterian churches at Wahkon and Onamia this summer, will close his pastorate next Sunday.

Princeton—Louis Hedin of Dalbo is at the hospital suffering from a compound fracture of the right shoulder sustained in a fall from a scaffold Wednesday morning. Mr. Hedin is badly injured—when brought to the hospital the shoulder bone was found to be protruding through the flesh.

Moorhead—Miss Eleanor Rushfeldt filed Thursday upon the non-partisan ticket for re-nomination as Clay county superintendent of schools. Miss Rushfeldt has served one term as county superintendent.

International Falls—J. G. Armson and Samuel Lord, members of the state tax commission, are here in conference with the county board in response to the resolution adopted by that body recently calling upon the commission to reassess the city of International Falls.

Wadena—At a regular meeting of the directors of the Wadena Manufacturing company, E. C. Hezzelwood tendered his resignation as manager of the company. Mr. Hezzelwood desired to be relieved at once, but it was arranged that he remain with the company until Sept. 1. This will give the company time to find another manager.

Mankato—J. F. Johnston, organier of the Order of Owls, was arrested on Thursday and taken to Algona, Ia., by the sheriff of that place to answer charges growing out of his organizing work there. He declares his innocence.

BOY STONED BY MATES AND THEN BURIED ALIVE.

Kansas City, Mo., Aug. 24.—Joseph Timmerman, the 4-year-old child killed by his playmates last Sunday, whose body was found buried in a gulley Thursday, may have been buried alive, said Dr. Harry C. Sarlinsky, deputy coroner, who has charge of the case. The wound caused by the stones thrown by John Farley and John Heimburger would have caused death, the physician said, but not necessarily instant death.

While it never will be known whether Joseph was alive when his playmates scraped dirt and leaves over his body, believing that they had killed him, medical authorities who have examined the body say that there is a possibility that the child was still breathing.

John Farley and John Heimburger, the two boys who admit they killed Joseph by hitting him with stones when he insisted on "tagging" after them on a "bug hunt," will be arraigned before the juvenile court to answer to charges of murder in the second degree.

BRITONS GO TO STUDY CANADA'S LABOR LAW.

London, Aug. 24.—Sir George Askwith, chairman of the industrial commission, and Isaac Mitchell, senior staff officer of the board of trade, left Liverpool on the steamer Empress of Ireland for Canada, to inquire on behalf of the British government into the workings of the industrial disputes acts. The investigation is to be made with a view to aiding similar legislation in England. The two officials expect to stay in Canada two months.

FAKE HUMANE SOCIETIES FOUND IN CALIFORNIA.

Riverside, Cal., Aug. 24.—"Fake" societies for the prevention of cruelty to animals or children, which reap large harvests from coin collected as fines, have been exposed here. Many fines were collected.

District Attorney Evans found that any one who could muster four friends to act as directors of a humane society might organize and collect fines. The "society" which has been operating here paid its agents 50 per cent of all fines collected.

BOY 10 YEARS OLD SHOOTS COMPANION.

Des Moines, Iowa, Aug. 24.—"Hold up your hands or I'll shoot" ordered Ralph Hile, 10 years old, during a game of "hold-up". His playmate, Wallace Beierlin, aged 9 years, was slow to comply with the demand, and received a bullet just beneath the heart and was probably fatally wounded.

"I didn't know the revolver was loaded," cried Hile as his companion sank to the ground.

MOVE BY MOTORBOAT; LOSE GOODS IN FIRE.

New York, Aug. 24.—The experiment of maving $25,000 worth of bric-a-brac by motor yacht instead of by train, because they feared damage in freight handling, proved disastrous to Mr. and Mrs. Raymond H. Porter of Brooklyn. With the art objects on board for a trip across the bay to their new home in Elizabeth, N. J., their yacht Hornet caught fire off Seagate through an explosion, and burned with everything on board. The loss is $40,000. The Japanese cook got too near the gasoline tank with a lighted match while Mr. and Mrs. Porter were in bathing, and cook and engineer narrowly escaped death. The bathers swam to their burning boat and all hands fought the fire, but were finally forced to jump overboard. Neighborhood boats picked them up.

Truck Drivers End Strike.

Chicago, Aug. 24.—Members of the Truck Drivers, Chauffeurs and Helpers' union, who haul print paper to the Chicago newspapers' offices, have formally called off a strike that was started in sympathy with the pressmen who walked out several weeks ago. There was only one dissenting vote to a resolution to call off the strike.

REAL ESTATE

AUGUST DULLNESS RULES IN THE REALTY MARKET

Dealers Report Brisk Inquiry for Homes on Installment Plan.

Savings Deposits Heavy and Renters Are Looking for Property.

Inquiry is livelier than ever but actual trades showing the usual August shyness mark the close of this week in the real estate market.

Very few deals have been closed by the real estate men, but one thing which all agree is becoming more than ordinarily general is the inquiry by renters for homes which they can buy on the installment plan. The working classes, as a rule, are heavier depositors in the Duluth banks than ever before, it is claimed, and almost every real estate man one meets tells the same story—that many renters, tired of dealing with landlords, are taking steps toward obtaining their own homes. It is fully expected that a great many sales will be made on this basis this fall. Some few have been made already, and the fever seems to be growing.

Property owners, as a rule, are encouraging this idea and are making prices and terms which are very enticing. For instance, one real estate man yesterday prepared advertising for one such offer which should not take long in being snapped up. He offers a $1,000 lot, centrally located—ideally so, in fact—on which the owner will build a house costing $3,000 to $5,000, according to the desires of the customer, and sell the whole thing on easy payments. Many other offers of the same nature are available.

Of course the news, published in another column, concerning the sale of property to a farming implement manufacturing plant, is good news, and it is merely the forerunner of other announcements of a similar nature. Business property, as a rule, is the object of increased inquiry and some big business deals will be pulled off very soon. Manufacturers in particular are looking Duluthward for sites; but central city locations are also the object of some inquiry, and it is understood that there will be important transactions recorded soon.

* * *

So far as property in any one section of the city is concerned, the chief interest still lies Gary-ward. A number of sales have been made there this week and more are in prospect. A. C. Volk & Co. made twelve sales there and are putting in more cement sidewalks along their property. Also crushed rock is being freely laid in the roadway from Gary street to the Boat club, which will be a convenience and will attract attention of buyers along the route.

* * *

A. C. Volk & Co., have been operating pretty freely on the ranges of late, and this week made quite a number of sales in one of the range towns. Many more are in prospect.

* * *

The Harris Realty company reports no sales this week, but excellent inquiry. One sale that is almost ready to close, the company members say, involves an important piece of business property and when it will have been consummated will mean the bringing of a new and first class business to the city. The purchase price will be around the $20,000 mark.

* * *

Referring again to Gary business, H. H. Peyton this week sold for the account of Watson S. Moore a good bunch of Gary lots. Duluth people continue to be the best buyers, says Mr. Peyton, but inquiry from outside is increasing right along.

* * *

Cooley & Underhill reports visits of prospective dealers from Keokuk, Iowa, and from Manhattan, Kan., with deals of considerable size pending in both cases. The visitors were very much impressed with the city and the prospects for profit in deals made now.

* * *

Richardson, Day & Harrison has had better inquiry during the week just ending than at any other time this year. The firm reports a number of small sales involving property in Norton's Steel Plant division, Chambers' division, West Duluth, Sixth division, Norton's ten-acre tracts beyond Kenwood Park, a lot on Clover Hill addition on Woodland avenue, and 320 acres in Carlton county. Everything sold and almost every inquiry concerns property for actual improvement.

* * *

An immense amount of inquiry received by C. L. Rakowsky & Co. is for homes on the installment plan, and Mr. Rakowsky says that everything points to a good many transfers of this nature within a very short time.

* * *

C. P. Craig & Co. reports a sale of five acres of the Greysolon tracts, and a sale of forty acres near the Jean Du Luth farm to a man from Mohall, N. D. Two large deals are pending. Good inquiry has been received for outside lands.

* * *

E. W. Markell reports that along with many others, John Wilson, city engineer, has purchased lots in Motor Line addition and will build there.

* * *

W. M. Prindle & Co. reports a fair inquiry in residence lots, but few trades so far.

* * *

L. A. Larsen considers the real estate situation fair considering the fact that this is a presidential year. The buying, he finds, is not confined to any particular section, except that people seem to prefer centrally located property, and he thinks, that perhaps more central property has been sold quietly this year than for a long time. He reports a number of lots sold in Kensington and Arlington additions to G. E. Smith, a lot 35x100 feet on Eighth avenue west, between Fifth and Sixth streets, to Charles F. Rydell at $600; lots 2 and 3, block 1, Whitman Park, to Alfred Carlson, for $250; a lot on Eleventh avenue east and Tenth street for Jane A. Tillman to Alexander Holm at $625; lot 12, block 161, Portland division, to Ernest F. Pearson, $375; lot 3, block 7, Hazelwood Park division, sold for E. R. Cobb to Einar Henrickson, $375; two lots on Minnesota Point for eastern parties; forty acres of land in 4, 48-16, Carlton county, for Ida T. Carlson to Samuel Lord, $500; lot 19, block 7, Seibourn Park, to Chas. W. Johnston, $400; a lot 35x90 feet on Tenth avenue east and Eleventh street to Russell B. Abbott, $450.

* * *

The following were the real estate transfers during the past week:

Joseph Oreckovsky et ux to Daniel D. Murray, undivided ½ lots 3, 4, blk. 20, West Duluth, First division, except buildings......	1
Lyman O. Hagenson et ux to Amalia M. Peterson, undivided ¼ interest in minerals on se¼ of se¼, section 22, 59-12............	1
John E. Singleton et ux to Jane S. Grant, lots 1, 2, blk. 25, Oakland Park addition.	1
William R. Cole to William Hasselberg, westerly 10 ft. lot 309, Ely. 23 ft. lot 311, blk. 92, Duluth Proper, Second division...	2,500
John E. Lundmark et al to Lundmark & Franson Real Estate company, lots 1, 2, 3, blk. 146, Portland division...............	1
Henry C. Luer et ux to Wm. C. Monahan, lot 5, blk. 5, Bryant addition, First divi-	
Ebert-Walker & McKnight company, to Peter Pederson, lot 476, northerly 10 ft. lot 475, Homecroft park..........................	1
sion	1,200
C. F. Colman et ux to Anton Knutson, lot 19, blk. 12, Colman's addition............	1
C. F. Colman et ux to Felix Joseph, lot 7, blk. 12, same............................	1
F. B. Myers et ux to Biwabik Realty company, lots 19, 20, blk. 6, Shank's addition Biwabik	1
C. F. Coleman et ux to Elof Erickson, lot 14, blk. 1, Colman's addition............	1
Louis Erickson to Wojieck Poterek, westerly ½ lot 53, blk. 85, Duluth Proper, Third division	1
The Lake View Home company to Addison O. Hinehard, lots 1744, 1745, Crosby Park addition	1
Duluth Insurance Agency company to Bridget Lynott, lot 2, blk. 4, Glenwood park.......	1
L. A. Larsen et ux to Howard G. E. Smith, lots 31, 32, 33, 34, blk. 2 and others in Kensington & Arlington Place additions..	1
David C. Casmir et ux to A. H. Crassweller, ne¼ of sw¼, section 27, 63-15............	1
Arthur LaVant et ux to A. H. Crassweller, se¼ of nw¼, section 32, 63-14............	1
Edward R. Wood et ux to A. H. Crassweller, nw¼ of nw¼, section 35, 63-14............	1
William Goldstein et ux to A. H. Crassweller, ne¼ of sw¼, se¼ of sw¼, section 29, 63-14	1
Herman Mungerson et ux to Oscar Mungerson et al, lot 15, blk. 111, Portland division	1,750
A. H. Crassweller to Arthur La Vant, undivided ne ¼ of sw¼, section 27, 63-15, etc	1
Same to Lena Goldstein, undivided 1-5 of ne¼ of sw¼, section 27, 63-15, etc......	1
Same to Edward R. Wood, undivided 1-5 of ne¼ of sw¼, section 27, 63-15, etc....	1
Same to David C. Casmir, undivided 1-5 of ne¼ of sw¼, section 27, 63-15, etc........	1
Harrison L. Schmitt et ux to M. C. Tifft, sw¼, section 9, 66-18.....................	1
M. C. Tifft et ux to Lawrence J. Parker, same	1
Proctor State bank to A. W. Nelson, lot 13, westerly 20 ft. lot 14, easterly 5 ft. lot 12, blk. 2, Proctorknott..........................	600
Steel Plant Land company to Nanna A. Almquist, lot 22, blk. 25, Spirit Lake addition	1
Willis J. Holmes et ux to The Tuthill Investment company, southerly 1½ ft. of easterly 100 ft. of northerly 10 ft. of vacated alley in blk. 5, Wooster division................	125
Annie E. Somers et mar to Fred Bergvall, lot 5, blk. 6, Western addition, Hibbing..	1
Charles C. Butler et ux to Nels Anderson, e½ of ne¼, section 24, 58-18............	1
Uno Lindstrom et ux to Herman Lerza, lot 5, blk. 25, Hunter & Markell's Grassy Point addition	1
Thomas Miettinen et ux to Karl Hanninen, se¼ of nw¼, section 2, 56-17............	240
E. B. Ryan, Jr. et ux to Michael J. Dixon, lots 8, 9, blk. 18, Proctorknott..........	1,650
The Jean Duluth company of Duluth to the University of Minnesota, n½ of ne¼, se¼ of ne¼, section 25, 51-14..................	1,500
The Shogomoc company to Walentine Kavero, lot 12, blk. 4, Kinney....................	150
Marcus F. Bates et al to John J. Daniels, lot 5, blk. 1, Homebuilders' Park addition.	300
Laurent Ferland to Regina Makowski, northerly 75 ft. lots 1, 3, blk. 130, Duluth Proper, Third division	1
L. S. & S. Loeb company to Elva E. Stoddard, lot 12, blk. 4, London addition.....	650
Harry C. Anderson et ux to Mary Telesky, southerly 50 ft. of northerly 95 ft. lots 1, 2, blk. 26, Lakeview division............	550
Morris S. Nathanson et ux to Herman J. Nathanson, undivided ½ interest in lots 9, 10, blk. 3, Aurora, First division..........	1
Ole Johnson to Roy Byrne, lot 8, section 18, 56-18	1
H. Kane to S. H. Lawrie, lots 6, 7, blk. 1, Western addition to Hibbing............	200
Bryan O'Rourke to Alfred Lauhala, lots 15, 16, blk. 2, Fairview townsite............	500
Halfdan Opland et ux to Edward Setterlund, lot 10, blk. 58, Harrison's Brookdale division	250
George Paterik et ux to Ignatius G. Poterek, lots 1, 2, blk. 111, Portland division......	6,000
James N. McKindley et ux to Ward Ames, Jr., lots 1, 2, blk. 6, New Endion division	1
August Johnson to Charles M. Way, undivided 9-16 interest in ne¼ of ne¼, section 32, 58-19	1
George W. Norton et al to Olof Johnson, lot 12, blk. 5, rearrangement, Norton's Bay View outlots	150
Estate of Gustaf L. Gustafson to Lottie Borg, s½ lot 4, section 19, 59-15............	300
Estate of Gustaf L. Gustafson to Lottie Borg, ten acres square in northeast corner of ne¼ of ne¼, section 31, 57-18............	500
Northern Pacific company to Johnson-Wentworth company, lots 1, 2, 3, 4, section 17, 52-15, sw¼ of nw¼, ne¼ of sw¼, s½ of sw¼, section 19, ne¼ of section 29, 53-15	33,000
Same to same, fractional nw¼ of nw¼, ne¼ of nw¼, n½ of ne¼, section 31, 52-15	14,413
Lars Nelson to Arthur Eklund et al, w½ of w½ of nw¼, section 12, 50-16........	1,600
N. P. Ry. Co. to Johnson-Wentworth Co., nw¼ of se¼, section 31, 54-21............	1,080
W. W. Sanford et ux to Leifur Hrutford, lots 5, 7, blk. 1, Superior View addition.	1
Frank R. Webber et ux to Johnson-Wentworth Co., nw¼ of se¼, sw¼ of ne¼, section 20, 58-15	1
W. F. Givler et ux to J. A. McGaughey, undivided ½ lot 10, blk. 54, Lester Park, Fourth division	1,800
Woodland company to Frank A. Peterson, nw¼ of nw¼ of se¼, section 22, 51-14...	600
The New Duluth company to L. A. Barnes, lot 3, blk. 37, First division, New Duluth.	550
Christian Isakson et ux to Marie B. Johnson, lot 23, blk 3, Chambers, Second division..	1,700
Beda C. Olson et mar to Oliver S. Anderson, n½ of nw¼ of se¼, section 21, 51-14	1
Duluth Realty corporation to Mrs. Mary Coughlin, lots 13, 14, blk. 8, Loeb's addition to Lakeside	500
W. S. Moore et ux to Alfred W. Kuehnow, lot 28, blk. 6, Gary, First division........	1,150
The Minneapolis Construction company to John R. McGiffert, northerly 100 feet of easterly 34 feet lot 8, blk. 11, Highland Park addition	1
John V. Swanstrom et al to Hilma Norman, middle 10 acres of northerly 30 acres of w½ of ne¼, section 8, 49-15..............	1
St. Louis County Investment company to Daniel W. Corning, lot 27, blk. 7, Superior View addition	50
John Scharnot et ux to John Oakes, lot 14, blk. 9, Norton's division..................	700
John Oakes et ux to John Oakes, Jr., w½ lot 14, blk. 9, Norton's division............	1
Emma Lahti et mar to Vaino Vala, lot 1, blk. 2, Hibbing Heights....................	240
Emma Lahti et mar to Lyytia Pantinen, lot 2, blk. 2, Hibbing Heights................	185
Johan Kerze et ux to George Latkovich, lot 12, blk. 6, Second addition to Chisholm...	625
Napoleon Bourdages et ux to Elisabeth Donnio, easterly ½ lot 404, blk. 78, Duluth Proper, Second division..................	2,050
Lakeside Land company to Reuben W. Meierhoff, lot 3, blk. 143, London addition......	450
Watson S. Moore et ux to Julius Shanedling, lot 18, blk. 36, Gary, First division......	1,250
Duluth Realty corporation to Peter Carlson, lot 14, blk. 1, Loeb's addition to Lakeside.	100
Alexander S. Kellam et ux to Edgar J. Rowley, lot 2, blk. 2, Chester Park division; lot 2, blk. 109, Endion division............	500
Duluth Realty corporation to C. D. McNally, lots 2, 3, 4, blk. 4, Loeb's addition to Lakeside	1
Albert E. Sorenson et ux to Joseph Shimmin, lot 11, w½ lot 10, blk. 8, Anderson's Second addition to Virginia..................	1,550
Sterling Land company to Willalis Johnson, lot 35, blk. 4, Altered plat London Park addition	1
Jessie S. Norton to Dickerman Investment company, lot 6, 7, blk. 4, Dickerman's addition to West Duluth....................	1
Frank Trampush et ux to Independent School District No. 13, lot 18, blk. 3, with two story building, First division, Aurora.......	1
Carl Carlson et al to August Johnson, undivided ¾ interest in e½ of ne¼, section 32; w½ of nw¼, section 33, 58-19.........	1
August Johnson to Torney Pender, se¼ of ne¼, section 32, w½ of nw¼, section 33, 58-19	1
N. E. Brooder to William A. McClaran et al, n½ of ne¼, se¼ of ne¼, section 22, 51-21	1
The E. Richardson company et al to Clover Farm Land company, e½ of ne¼, nw¼ of se¼, section 11, e½ of ne¼, sw¼ of ne¼, section 13, 53-12	1
Waldo A. Avery et al to Clover Farm Land company, s½ of ne¼, nw¼ of se¼, section 5, e½ of ne¼, s½ of sw¼, w½ of se¼, ne¼ of se¼, section 8, all section 9, etc., township 53-12, etc....................	1
Nels Anderson et ux to John D. Lamont, lot 10, west ½ lot 11, blk. 7, Anderson's Third addition to Virginia..................	1
Coolidge-Schussler company to Theodore Anderson, lot 3, section 8, 51-20..............	1,000
Steel Plant Land company to William M. Heberlee, lot 6, blk. 1, Ironton, Third division	1
Gullick N. Fosso to S. R. Kirby, e½ of nw¼, section 7, 61-21	750
Theodore Drake et ux to City of Duluth, undivided ½ interest in lots 35, 36, blk. 137, West Duluth, Fifth division................	600
Emily Fawcett et mar to Ellen McDonald, lot 19, blk. 5, Duluth Heights, Fifth division..	800
James Medland et ux to Thomas H. Miller, lots 7, 8, blk. 77, West Duluth, Sixth division	750
Charles H. Kimberley et ux to City of Duluth, undivided ½ lot 35, blk. 137, West Duluth, Fifth division....................	300
Leon E. Lunn to City of Duluth, undivided ½ lot 36, blk. 137, West Duluth, Fifth division	300
Charles M. Way et ux to August Johnson, undivided 3-16 of w½ of nw¼, section 33, se¼ of ne¼, section 32, 58-19..........	1
T. W. Hoopes to City of Duluth, lots 107, 109, 111, blk. 109, Duluth Proper, Third	

(Continued on page 25, first column.)

HERALD'S POPULAR PRICED HOMES

A. HOLSTEAD ARCHITECT

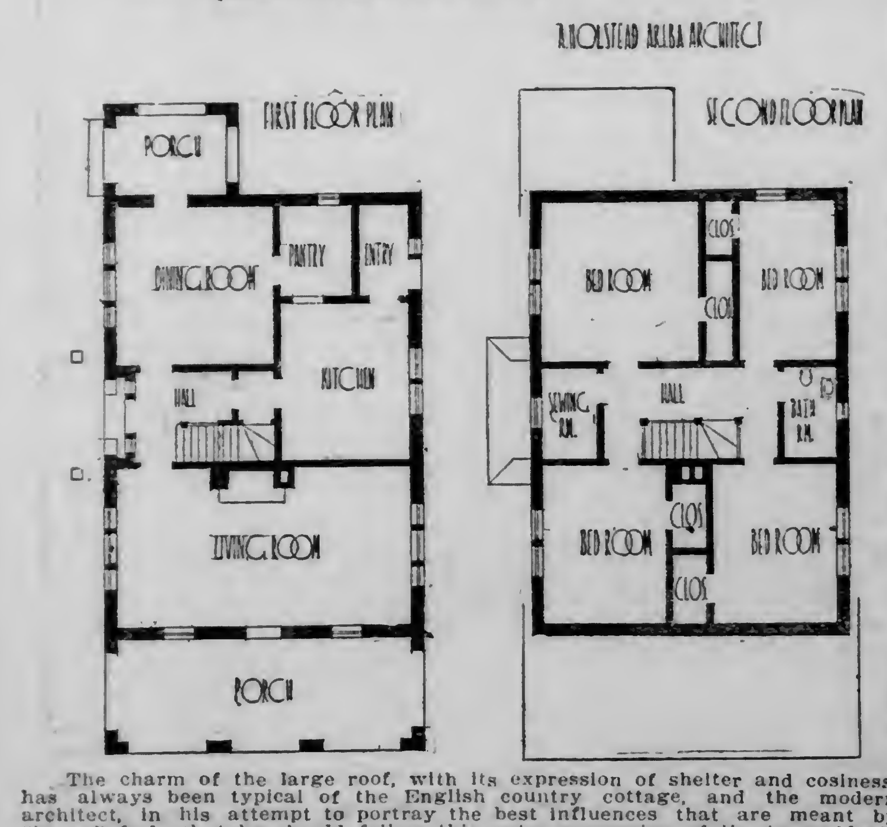

The charm of the large roof, with its expression of shelter and cosiness, has always been typical of the English country cottage, and the modern architect, in his attempt to portray the best influences that are meant by "home," feels that he should follow this outer expression of the inner ideals by using the same means.

The above sketch shows such an arrangement of porches as to enable the designer to enlarge his roof by bringing down the same over these porches and bringing the whole together in one simple unit. This simplification is usually lost sight of in our small houses, and many are designed with bays and porches stuck on to the square box like so many additions to the design instead of the broader combination of the smaller porches and the main body of the house. But this is all due to the ideal of the home-builder. His ideals are usually portrayed in his home, if an intelligent architect is obtained to translate them into a building.

The plans are just one more solution of the small house problem and as these designs, specially made for The Herald, are made to appeal to the majority of situations, they but portray the average solution and nothing unique is attempted.

The cost of the above house, with rough cast finish and shingle roof, inclusive of heating and plumbing, would be $4,500 in Duluth and vicinity.

A. HOLSTEAD, Architect.

Nature's Calling You Back; Answer the Call!

TOMORROW---COME OUT TO

GLENWOOD PARK

And select a site for *your home* from our acre and half-acre tracts. You, who have been looking for just such an opportunity, had better be on hand. The property is only a short distance from a carline; the soil is peculiarly adapted to the raising of two money-makers, head lettuce and celery. There are but a few of these tracts left—you will want one. See them tomorrow.

TAKE THE LOT YOU CHOOSE AND MAKE YOUR OWN TERMS OF PAYMENT

How to go to Glenwood Park: Take Woodland car to end of line and walk 4 blocks west.

Our Salesmen will be on the property all day tomorrow after 10 o'clock—Come out!

ALLIANCE REALTY CO.
205 LONSDALE BUILDING

Lakeside Bungalows, Cottages, Houses and Lots

EASY TERMS

GREENFIELD
310 - 311 Columbia Bldg.

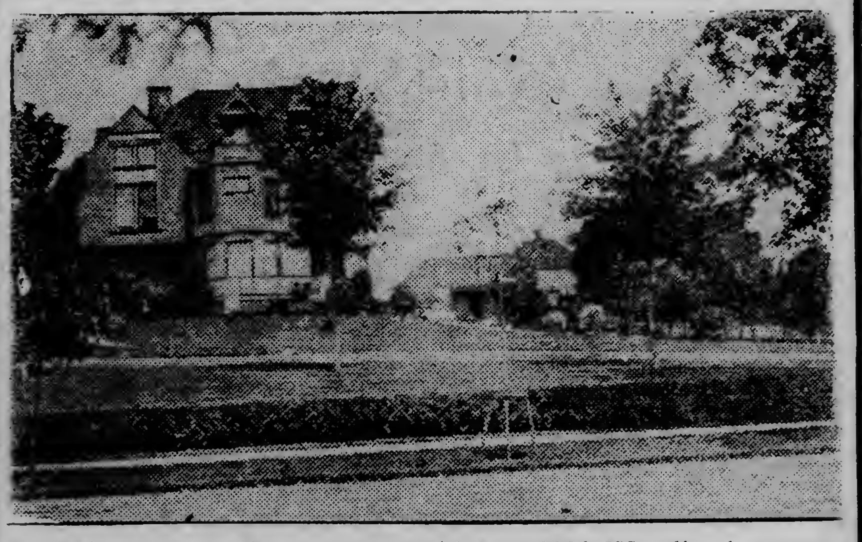

This modern, eleven-room residence, 2206 Woodland avenue, with two acres of land, beautifully laid out, with flowers and vegetable gardens, lawn with handsome shade and fruit trees, stable and garage. Terms to suit purchaser. Apply

THE HOOPES-KOHAGEN CO.
FIRST NATIONAL BANK BUILDING.

CONSERVATIVE INVESTORS ARE BUYING PROPERTY IN THE NEW STEEL CITY — **CARNEGIE**

You, who are wise, will also invest in Carnegie property. It will mean "easy street" for you in a few years.

GREAT NORTHERN LAND CO.,
600 and 601 TORREY BUILDING, DULUTH, MINN.

$7,000: 2120 East Fifth Street

A fine new home, six rooms, hardwood floors throughout, hardwood finish first floor and white enamel on second floor, fire place, laundry, hot water heat, refrigerator; lot 50x100; sold on following terms: Cash, $2,000; first mortgage, $3,200, due April 1, 1917; second mortgage, $1,800, making monthly payments as follows:

INTEREST ON $3,200—6 per cent..................	$16.34
INTEREST ON $1,800—7 per cent..................	10.50
PAYMENT ON PRINCIPAL	37.50
	$64.34

Pulford, How & Co.,
609 ALWORTH BUILDING.

GOOD INVESTMENT
A two-flat building, four rooms and bath each; always rented; pays 13 per cent; in good neighborhood; easy terms. Special proposition for cash. Instead of paying rent, buy this and have your flat free and rent coming in to you each month.
Call New Phone, 1923-A.

5½ & 6%
5
REAL ESTATE LOANS
W. M. PRINDLE & CO.
LONSDALE BLDG.

SNAPS
$4,250—Modern 7-room house, East end; exceptionally good buy.
$200—Good eighty acres; well located for mineral.
$20 per month for good 6-room house; 2313 West Second street.
Locker-Donahue Co.
416 and 417 Lonsdale Building.

½-Acre Tracts in Seventh Ward Garden Division. Easy Terms.
FOR SALE BY ANDREW BERGQUIST
OFFICE 404 EXCHANGE BUILDING.

NEW DULUTH
PLEASANT LOCATION TO LIVE. LOW RENTALS.
Five-room houses, $9.00. Six or seven-room houses, $11.50.
—LOTS FOR SALE ON EASY TERMS—
SEE THE NEW DULUTH CO.
411 Lonsdale Building, or at New Duluth.

DEFECTIVE PAGE

REAL ESTATE

THE IDEAL SPOT FOR REFINED HOMES

MOTOR LINE DIVISION

The Last Undivided Tract In the Normal School District.

Sale Tomorrow, Saturday, Aug. 24, at 1:30 p. m., and Continues Sunday, Aug. 25 From 10:30 a. m.

LOCATION: In the heart of Duluth's best residence section, only three blocks north of the Normal School, on Woodland avenue, right on the crest of the hill, affording a fine view of lake and bay and beautiful Hunter's Park; only a short distance to car line. No hills to climb.

CONVENIENCES: A fifteen to twenty-minute street car ride brings you to the business center of the city. Water, gas, etc., through and alongside the property.

PRICES---FROM $500 to $1,000 FOR FIFTY-FOOT LOTS.

TERMS: Five per cent cash, balance on easy monthly payments. Torrens certificate with each lot. No taxes; no interest to pay until 1914. This is the greatest opportunity the people of Duluth will have to purchase high class property on such liberal terms. Liberal discount for cash. We will lend you money to build a home.

HOW TO GET TO MOTOR LINE DIVISION: Take Woodland car to St. Marie street, walk west to Woodland avenue (two blocks) and you are on the property. Our salesmen will meet you and take pleasure in showing you the lots. Come out and enjoy the view and fresh air.

☞ Rain last Saturday and Sunday did not keep the people away. We had a good number out. Some of the best lots are still for sale. Don't miss this chance to get a good lot on the easiest terms ever offered on this class of property.

E. W. MARKELL, Agent, 306 Lonsdale Building.

AUGUST DULLNESS RULES IN THE REALTY MARKET

(Continued from page 24.)

division 1
The Midland company to City of Duluth, lots 107, 109, 111, blk. 109, Duluth Proper, Third division 1
John Oberstar et ux to Independent School District No. 13, lot 18, blk. 3, First division, Aurora 2,500
Ideal Land company to H. H. Phelps, lots 11, 12, blk. 1, lots 7, 8, blk. 13, lots 3, 4, 5, 6, blk. 17, lots 7, 8, 9, blk. 25, Kimberly & Stryker's addition, etc. 1
D. & I. R. R. R. Co. to Joshua H. Coatsworth and O. E. O'Connor, se¼ of nw¼, section 22, 53-19 440
George Leanna to B. C. Ranvig, lot 13, blk. 11, State sub-division of ne¼ of se¼, section 6, 63-19 1
St. Louis County Investment company to Thomas W. Walker, lot 10, blk. 27, Oakland park addition 1
Julia A. Wheeler to Albin Hammarsberg, southerly 44 ft. of northerly 88 ft. lots 9, 10, 11, blk. 61, Oneota 575
Edla E. Enberg et mar to W. H. Pakonen, lots 22, 23, blk. 2, Chisholm 1
E. J. E. Peake et mar to Johanna Hanson, northerly 46 2-3 ft. lots 1, 2, blk. 140, Portland division 10
McNiven Land company to Chester Brown, lots 21, 22, 23, blk. 3, Western addition to Chisholm 300
Same to Frank Peaks, lots 17, 18, 19, 20, blk. 10, same 550
D. J. Kneale to Ole Olsen, lots 4, 5, blk. 4, Hall's addition to Oneota 850
Frank Maki et ux to John Perttu, n½ of ne¼ of ne¼, n½ of nw¼ of ne¼, section 2, 59-17 51
W. H. Pakonen et ux to Andrew Enberg, lots 22, 23, blk. 2, Chisholm 1
S. Weir Mitchell et ux to Mary Keedy, lot 13, blk. 37, Endion division 1,250
Michele Pestilli et ux to Mat Ole, lot 7, blk. 11, Second addition, Chisholm 229
Frances R. Wright et mar to James W. Sheridan, fractional lot 3, blk. 2, Wooster division, part lot 8, blk. 6, Sterling division 800
Rosa Hanson et mar to Johanna Hanson, northerly 46 2-3 ft., lots 3, 4, blk. 140, Portland division 1
James Larson et al to John Midtby, lot 12, blk. 58, Harrison's Brookdale division 1
Frederick D. Rice et ux to Rice Thompson, lot 15, blk. 17, Duluth Heights, Fifth division 5

BUILDING PERMITS

To N. H. Priley, addition, West Second street between First and Second avenues $250
To E. Olson, frame dwelling, East Twelfth street between Seventh and Eighth avenues. 1,500
To P. Linstad, frame cottage, Glendale street between Fiftieth and Fifty-first avenues east 500
To William Sojka, frame cottage, Wellington street between Winnipeg and Michigan avenues 750
To H. Lykstad, frame dwelling, London road between Eighteenth and Nineteenth avenues 1,500
To R. P. Thebedian, concrete basement, Garfield avenue between Seventh and Eighth streets south 150
To David Sang, foundation and addition, Wadena street, between Fifty-seventh and Fifty-eighth avenues west 400
To O. H. Pearson, frame dwelling, West Fourth street between Ninth and Tenth avenues 1,000
To W. Borg, frame dwelling, West Sixth street between Twenty-third and Twenty-fourth avenues 3,000
To H. O. Hanson, frame dwelling 1,500
To Endion Lumber company, frame barn, South street between Fourteenth and Fifteenth avenues east 250
To E. Friedman, repairs, West Michigan street 125
To Mrs. H. Olson, frame dwelling, Forty-second avenue west between Sixth and Seventh streets 1,500
To H. D. Bullard, freight elevator, Central avenue between Ramsey and Wadena streets 300
To C. Erickson, addition, West Second street between Nineteenth and Twentieth avenues 400
To Mrs. M. B. Wells, frame cottage, Woodland 250
To L. F. Bowman, frame dwelling, Woodland and Twenty-first avenues east 4,500
To I. G. Paterek, foundation and remodeling, Eighth avenue east between Fifth and Sixth streets 500
To Standard Investment company, three frame dwellings, Thirteenth avenue east between Fourth and Fifth streets 7,500
To Standard Investment company, two frame dwellings, East Fifth street between Twelfth and Thirteenth avenues 5,000
To D. Adams, frame dwelling, Juniata street between Fifty-second and Fifty-third avenues 1,000
To A. F. Anderson, addition, East Seventh street between Ninth and Tenth avenues 300
To A. S. Page, remodeling, Fourth avenue east between Seventh and Eighth streets. 400

Total .... $ 33,570

KNOW something about the things you buy—"read up" about them in the ads.

LITTLE NEW BUILDING

Architects and Contractors of City Report a Quiet Week.

New Home for Manufacturers—Addition to Presbyterian Church.

Aside from the matter of the preparations for building a large addition to the First Presbyterian church, repairs on a number of buildings amounting to practical rebuilding, and the construction of a number of dwellings, but little new work was started in Duluth during the week just ended. But the next week or two will see renewed activity for there are many plans for construction out, and will soon be materialized in the way of actual operation.

* * *

J. J. Wangenstein has just finished plans for a building for T. W. Wahl on West Second street and Second avenue. The building will not include the corner, but will be "L" shaped, having entrances on Second street, where Stewart's livery barn once stood, and on Second avenue, just across the alley from Bayha's building. It will be two stories high on Second street and three stories on the avenue, the former part being 100x140 feet ground dimensions and the latter 65x100 feet. The building will be of fireproof construction throughout and will be used for manufacturing plants. Already a majority of the floor space has been let.

* * *

Jacobson Bros. are the lowest bidders for building the addition to the First Presbyterian church, but the contract has not yet been let, the church board not meeting this week. A meeting Monday night will determine the matter. The addition, which will be used for Sunday school purposes, will cost $25,000 and will be built on the south side of the church with the entrance on Third avenue east. It will be 90x30 feet in dimension and will be three stories high.

* * *

David Adams of the West end has just finished a dwelling which he built for Robert Smollet at Eleventh avenue east and Sixth street, costing $3,600. The house is modern in every particular. Mr. Adams is now engaged in

(Continued on page 26, fourth column.)

—CHOICE—

FARM LANDS

Roads have been constructed across the township of Kelsey, St. Louis county, Minnesota, opening up a rich agricultural and dairy region. Kelsey has a good modern schoolhouse.

Kelsey is an extension of the famous Meadowlands district, in which lands which sold for $12 to $15 an acre four years ago are held today at $75 to $100 an acre. This Kelsey land is equally as good and as well located, being on the main line of the Duluth, Missabe & Northern railroad,

CLOSE TO THE HIGH PRICED MARKETS OF THE MESABA IRON RANGE.

The price is $15 an acre to bona-fide settlers. Small payment down and long time. Everything being raised in Meadowlands can be raised in Kelsey, and in a few years Kelsey farms will equal in value the splendid farms of Meadowlands.

Buy now and get the choice of some of the best and cheapest farm land left in the Northwest.

L. B. ARNOLD,
Land Commissioner Duluth & Iron Range Railroad Co.
100 WOLVIN BUILDING, DULUTH, MINN.

LOANS

Any amount of money on hand at 5, 5½ and 6 per cent.

INSURANCE and BONDS

We can furnish all kinds of bonds on short notice. Fire and automobile insurance our specialty. Call on us for rates before you take out a policy.

Some good bargains in real estate.

COOLEY & UNDERHILL CO.
209, 210 and 211 Exchange Bldg.
Both Phones, 228.

40 ACRES

In section 9, township 49, range 15, almost adjoining

PROCTOR
Can Be Bought at a Bargain!

$1,500 TO LOAN
Three Years at 6 Per cent—On Improved City Property.

50-FOOT LOT
Between Fifth and Sixth Avenues East

Convenient to new hillside street car line, can be secured for—

$450

GEO. R. LAYBOURN, 14 Phoenix Blk.

20th Ave. East

Three lots, facing avenue, for select home location. See us quick. Easy terms.

A. H. BURG & CO
REALESTATE LOANS INSURANCE
300 Alworth Building.

FOR RENT!

Five-room modern house at Woodland $20
Six-room flat, East Fourth street $18
Three-room heated flat, West Second street $30
Store, West First street $35
See our list of houses and flats before renting.

HOOPES-KOHAGEN CO.,
209 First National Bank Bldg.

For Sale

An eight-room house, No. 305 North Twenty-second avenue west, with hot water heat, stationary laundry tubs, and all modern throughout. Inquire of
ANDREW BERGQUIST,
404 Exchange Building.

Applications

Now being received for dwellings and flats for September and October 1st.

John A. Stephenson & Co.
Wolvin Bldg.

INVESTIGATE CROSBY

The city built to a plan.

ADDRESS
Chas. S. Roulo, Agt., Crosby, Minn.
—OR—
Geo. H. Crosby, Duluth, Minn.

10,000 people coming to Crosby in the next five years.

ONLY TWO HOUSES LEFT

Fine new six-room houses, with concrete foundation and basement, hardwood floors throughout, city water, bath, gas and electric light, at 822 Ninth avenue east, for small cash payment and balance with your rent money.

EBY & GRIDLEY,
508 Palladio Building.

FOR SALE

LOTS, BLOCKS AND DESIRABLE WATER FRONTAGE AT WEST DULUTH.

R. M. HUNTER & CO.,
Exchange Building.

YOUR

OPPORTUNITY

We are offering a number of very desirable homes on very easy terms—some as low as **$50 down** and **$12 per month** on the balance. In good localities and in fine condition.

Your rent will pay for your home.

C. L. RAKOWSKY & CO.
201 Exchange Bldg.
INSURANCE—MORTGAGE LOANS.

WILLIAM C. SARGENT

208 EXCHANGE BLDG.
Melrose, 701. Grand, 772.

$7,500—A very desirable house and two lots on London road, Lakeside.
$4,200—A great bargain in house on Fifth street, new and modern.
$4,500—Nine-room house on Dingwall street, sacrifice price.
$1,700—Seven-room house and two lots at Woodland.
Farm Lands, Suburban Homes, Acre Tracts.

We MAKE QUICK LOANS AND WRITE INSURANCE.

LOTS FOR BUILDING

$2,000—Elegant Fourth street lot, East end, upper side; new pavement.
$950—Fine 50 by 150-foot corner, Seventh street; sewer and other improvements.
$700—Nice 35 by 100-foot lot, Seventeenth avenue east; easy terms.
$500—Small 50 by 50-foot plot of ground with all improvements, East end.

See Us for Bargains in Lakeside Lots.

Duluth Realty Co.
W. W. FENSTERMACHER, Mgr.
608 First National Bank Bldg.

BIG SNAP

In the Myers property, located between Twenty-eighth and Twenty-ninth avenues west on Helm street, must be sold regardless of price, as the Myers' estate must be turned into cash. See me for price and terms.

J. J. HUGHES,
2105 West Superior Street.

REAL ESTATE

GOOD, HIGH LYING LAND

Either cleared or with timber, on good roads and close to end of Woodland car line—the best homecrofting or market gardening proposition. We are ready to furnish lumber or build you a house and sell on rental payments. CAN YOU DO BETTER? Phone us for an appointment to go out and see for yourself.

GREYSOLON FARMS CO.
—Phones 408—

NINETEENTH AVENUE EAST—GREYSOLON ROAD

We have a 50x140 foot lot on which the owner will build a high class house and sell on easy terms. This offer will solve the problem for you of how to get the home you have hoped for in a high class residence section. We only have the one lot.

Let us tell you more about this.

CHAS. P. CRAIG & CO.

EACH ARROW MARKS AN EPOCH

CHAS. P. CRAIG & CO.
FIFTH FLOOR, SELLWOOD BLDG.

Call Melrose 408. Call Grand 408.

Each Epoch Marks a Milestone on the Road to Prosperity.

WHY NOT BUY

A FULLY IMPROVED LOT, 50x140, AT LAKESIDE?

Over a hundred to select from, all in choice locality—restricted district. "NONE BETTER, FEW AS GOOD." Price, $700; reasonable terms.

IF PLANNING TO BUILD, WE WILL FURNISH THE MONEY. INVESTIGATE.

LAKESIDE LAND COMPANY,

Both Phones 408. FIFTH FLOOR, SELLWOOD BUILDING.

SITE PURCHASED FOR FARM MACHINERY SHOPS

A plant which will manufacture farming machinery and wagons, capitalized at $500,000, and employing several hundred men, will soon be constructed on lots close to the Canadian Northern roundhouse and shops at West Duluth.

The news was given out yesterday afternoon by the Duluth real estate firm which handled the deal, but, owing to the fact that the company which is doing the buying does not yet care to have its name revealed, that part of the news and in fac all names connected with it are witheld. The earnest money for the property has been paid, and within a few days the deal will be closed and the full transaction given publicity.

The people behind the company have nothing whatever to do with the harvester trust, but will form an independent concern. They are Chicago people and the agent who sold them the real estate for the site says that they have been attracted to Duluth for several reasons. Said he:

"My clients have heard a great deal of Duluth and began looking it up recently. They were influenced most strongly in deciding on this city as the place for their manufacturing plant for the reason that agriculture in the northern part of the state and particularly in the northeastern part is developing rapidly, so they will have a market for their machinery right at their doors. Then the fact that the steel plant will soon be completed and running influenced them greatly for they will be able to get their material right here. Then, too, the matter of cheap power cut a large figure, together with the splendid railroad facilities of the city. In fact they look upon Duluth as the most ideal spot for a manufacturing company in the West and with very few equals in the whole country.

"This company will employ about 350 men to begin with and will most likely employ more as business develops."

This is the first of a series of announcements of the influx of manufacturing plants. There are several others negotiating for sites, and a real estate man yesterday assured The Herald that within two or three weeks some surprisingly gratifying news will be given out.

LITTLE NEW BUILDING

(Continued from page 25.)

building two residences at Crosley Park. These will cost about $2,300 each. He has several other deals on hand to build houses for some people who wish to procure homes of their own, but these have not yet been closed.

* * *

The imminence of the building of a farm implement plant at West Duluth amounts practically to a surety and other buildings for manufacturing purposes are almost in the same condition.

* * *

The L. A. Larsen company has assisted twenty-one families within the last weeks to obtain homes on the installment plan by dealing direct with lumber companies and mechanics, thus getting work done at a minimum figure.

* * *

E. W. Markell announces that many new homes will be built in Motor Line division during the fall and coming spring. Plans for a number of houses are already in preparation.

* * *

Building permits have been issued during the week just ending to the amount of $33,570, practically all being for dwellings or improvements to dwellings.

BUSINESS IS BEST IN YEARS

New York, Aug. 24.—R. G. Dun & Co.'s Weekly Review of Tarde today says: With crop prospects increasingly brilliant, with the principal industries working to full normal capacity, with trade distribution continuously expanding, and with business sentiment becoming daily more and more confident and buoyant, the whole situation, both in fundamental conditions and in volume of transactions, is better than it has been for years.

The problems now are not those of depression, but becoming those of prosperity. It is no longer a shortage of orders, but of capacity to supply demand and, in some cases, consumers offer premiums for prompt delivery.

A shortage of labor, not alone in the wheat fields but in some of the industries, is reported. The railroads are buying liberally of supplies, and are placing heavy advance orders but there is a prospect of shortage of ears to carry the traffice of the country. It is noticeable that merchants are now disposed to buy more freely for advance needs. High or unsettled prices, still, however, complicate conditions in some trades.

Although the dry goods trade is very active, especially in the West, South and Northwest, yet there is considerable disposition in cotton goods to await more stability in the price of raw cotton. The shoe trade is retarded by the continued high prices of leather, and hides. From the iron and steel industry, nothing but the most favorable reports are forthcoming; plants are working to capacity, stocks of pig iron are being reduced, and the demand by the railroads and other consumers is large and urgent.

The best reflection of the prevailing activity in the steel mills, is the readiness of buyers to pay premiums for prompt delivery, but many of the larger corporations are opposed to the acceptance of this premium business, believing that a rapid advance in quotations would militate against the prosperous conditions that now prevail.

Building operations are active. The copper market reflects the prevailing advancing state of trade, and the current use of copper by some of the largest consumers is said to be the heaviest on record. The hardware trade is pointing toward increased activity.

MUSINGS OF THE VILLAGE DEACON.

B. P. Walker in the Osborne (Kan.) Farmer: I am firmly of the opinion that a lot of notorious liars were originally good and truthful men whose start down the toboggan was caused by their prophesying on Kansas weather.

* * *

There is a woman in our neighborhood who pays two prices for her butter. About twice a week she runs out and borrows a little chunk of a neighbor. When she pays it back she always returns twice as big a chunk as she borrowed.

* * *

I overlook lots of things, but here is one fact that hasn't gotten away from me: It is a whole lot easier to sit back in the congregation and criticize the sermon than it is to get up in the pulpit and preach a cracker-jack sermon yourself.

* * *

I have noticed that when a girl deliberately baits her hook and goes to fishing for a husband, she is more apt to land a crawfish than a black bass.

* * *

It is my candid opinion that a man's reputation for keeping his account straight at the grocery store is going to have more weight with St. Peter than his ability to make long and loud prayers.

* * *

If you happen to like her real well it won't bother you a bit when she does make a horrible play in the game of whist when she's your partner.

* * *

Old Bill Shiftless is again making his yearly announcement that he is going to leave this infernal country. Bill says he has made up his mind that the Almighty never intended that decent people should live here. Once in a while we get a crop of wheat, but generally a man simply loses the seed wheat he puts into the ground. Bill put out a few acres of wheat last fall. He didn't half prepare the ground and did a bum job putting it in. He didn't get a very good stand. Bill don't know where he will go, but is going to leave. Bill left once before. He got away a couple of hundred miles and then had to send back to his wife's folks for money to come back home on. Bill's idea is to leave his wife and kids with the old folks this summer while he gets a job as canvasman with a circus. This will enable him to see a lot of country at no expense to himself and by fall he can have his mind made up just where he wants to locate. He will then also have enough money saved up to send for his folks and get started right. "Just give me half a chance," said Old Bill, "and I will show these knockers around town here that I can cut some ice. They've got it in for me here and won't let me get ahead." Bill has written to three circuses for a job and in every instance signed his name, "Hon. William Shiftless." Bill claims he has a right to use the word "honorable" because he was an applicant for a job before the last legislature.

* * *

I have always wondered why it was that people who get the least mail are always the ones who haunt the postoffice lobby the most while the mail is being distributed.

FLIGHT TO MOON POSSIBLE.

New York Evening Mail: On the deck of La Provence, at the beginning of an old-fashioned ocean journey for a summer in France, Garrett P. Serviss, the well known astronomer, talked seriously of an airship service to the moon which he believes the future has in store for man.

"I begin to think seriously, but not too seriously, now that we have achieved the navigation of the air by mechanical means, that there only remains the necessity of providing air to exist upon and things to eat for man to go to the moon," he said.

"But we have got to have a new motive force. Electrical propulsion begins to hint what that force will be when men fly from planet to planet. You understand we have got to overcome gravity and there are only two forces which overcome gravity under certain conditions—pressure of light and electricity.

"So I say that the first flying machine to the moon will be based on the principle of the pith ball that flies away from the conductor of an electrical machine. When this has been accomplished there only remains to be done what modern chemistry certainly can achieve; that is, to fill a strong vessel, a spherical vessel, with enough air and food to sustain a man during the flight. This is not so ridiculous as it may seem and the modern achievement of flying is a step in that direction."

Incidentally, Prof. Serviss does not believe there are any inhabitants on Mars. "My friend Lowell," he said, "doesn't allow for the fact that Mars is too small to retain an atmosphere. Human beings could not remain on Mars because there probably is not enough oxygen and nitrogen on that planet. The gravitative force is too small to retain an atmosphere. The atmosphere flies away. Those lines called canals are no doubt a natural phenomenon, notwithstanding the fact that they look artificial. Their existence is due to the fact that Mars is a very flat planet. There are no mountains there, and waters spread out in every direction and form connecting lines. The drainage system runs in every direction and gives that checkered appearance of criss-crossing canals."

WOODLAND

THE GROWING SUBURB

Woodland is the suburb that is showing a wonderful growth. New homes are being built; new families are moving in; big water and gas extensions are being made; sewer being built—in fact everything is being done that brings a big increase in values at a rapid rate. Come out and look over my properties and you cannot help but agree with me when I say, THERE WILL BE A BIG INCREASE IN VALUES IN WOODLAND PROPERTY WITHIN A VERY SHORT TIME. Just think of it. I am offering large garden lots with gas, water, sidewalks, graded streets, telephone, etc., at prices ranging from $50 to $250, on a payment of $1 to $5 cash, balance $1 to $2 per week; no interest. Buy now, before values advance. Come out and look over the property. Take Woodland car, get off at Winona street, walk 2½ blocks west to my residence, where the flag floats, and I'll show you the property. Make appointments for next week at the office.

C. FRANCIS COLMAN

Both Phones. 421 Manhattan Building.

NEW DULUTH

New Duluth adjoins the Steel Plant property; will be the residence and probably the business center of that community; beautifully situated, lying high and dry; having a splendid view up and down the river; with its dock frontage, manufacturing possibilities, school system, churches, water and light service; already having a population of at least 1,000, cannot help but attract the investor and the home builder, because of its location, conveniences and development. Of all the additions adjoining the Steel Plant this is the most attractive, as an investigation of the situation will thoroughly demonstrate. The nearly completed Steel Plant will be in operation next year.

I have exclusive sale of a large number of lots for both residence and business purposes. I have in my office maps, charts, facts, figures and information; and would be glad to show the investor over the property at any time.

M. B. CULLUM

PHOENIX BUILDING.

CLEARED HOME ACRE TRACT

Plowed, fenced, good soil; one mile from car line and good school; three miles from business center of Duluth.

$275—$10 CASH AND $10 PER MONTH

Are you foolish or wise? Do you buy at retail high prices or low wholesale? A twenty-five-foot lot in crowded part of town—your children playing in streets—buy milk by pint and stale vegetables by the quarter peck, storage eggs, all at high prices

—OR—

A Home Acre? Children in the garden; taxes low; no assessment; sweet milk by the gallon; fresh eggs daily; chickens; fresh vegetables in the summer, and a winter's supply.

Every wage-earner can, if he will, spare two or three dollars a week, and in a short time be independent.

N. J. UPHAM CO.

18 THIRD AVENUE WEST.

BARGAIN LIST

Nearly New House on Cascade street, five rooms and bath, electric light, gas, birch finish downstairs, all hardwood floors. Owner leaving city, will sell for **$2,500**, on very easy terms.

Very Central new house, six rooms, bath, electric light, gas, stone foundation, hot water heat, hardwood finish downstairs, hardwood floors throughout. Lot 50x150. Price **$4,500.** (6111)

Near the Seventh Avenue East and Ninth street car line, corner 50x 140 feet, with four-room cottage, city water, sewer and electric light, all hardwood floors; fine location, elegant view; only **$2,100,** on easy terms. (5425)

Double House on East Superior street, nine rooms each side, stone foundation, furnace, laundry tubs, part hardwood finish and floors. Can easily be remodeled to make large high-class boarding house. **Very cheap at $6,300.** (420)

Second Avenue West, near Fourth street, seven rooms, bath, gas, hardwood floors downstairs. A cash payment of $500 will handle this at price of **$3,500.** (3339)

New Home on Twenty-first Avenue East, seven rooms, stone foundation, hot water heat, bath, electric light, gas, oak finish down-stairs, hardwood floors throughout. Owner leaving town, will sell for **$4,500,** on easy terms. (5997)

Stores, Houses and Flats for Rent.

MONEY ON HAND FOR GOOD LOANS.

Stryker, Manley & Buck

In Case of Fire

You need a good policy in a good company and

Prompt Adjustment of Loss

We guarantee both.

WHEELER AGENCY
608 Alworth Building.

"We Write Fire Insurance Right"

Hunter's Park Attractions

We have some 50-foot lots in Hunter's Park, in the finest part of that suburb, with sewer, water and gas in the street, which can be bought now at the low price of $650 per lot, on easy terms. Let us go out with you and convince you that it is a bargain.

LUNDMARK & FRANSON REAL ESTATE CO.

A Little Every Week
buys a lot in
Homewood Addition

No interest, no mortgage, Torrens title. The prettiest location in Duluth. All lots are tagged and priced.

Whitney Wall Co.,
Real Estate. Loans. Insurance.
301 Torrey Building.

The merchant who begins a season with advertising generally ends the season with a full cash drawer.

LITTLE & NOLTE COMPANY EST. 1886 DULUTH, MINN.

LAKESIDE HOMES

$4,300 buys beautiful bungalow near Forty-fifth avenue. Six rooms; hot water heat, fireplace, beamed ceilings, large porch; built two years. Lot 50x 140 feet. Easy terms. 26-2

$4,250 buys new home on Cooke street. Seven rooms; hot water heat, hardwood floors throughout; oak finish. 26-6

For Rent—Furnished house, East Third street, near Sixteenth avenue; nine rooms; modern. Very reasonable.

BARROWS

The mining town on the Cuyuna range, is now going ahead with leaps and bounds. You can still secure a choice business lot on Main street, if you act quickly. These lots are now selling at from $400 to $600, and owing to the great demand will double in price in a few months.

For further information apply—

IRON RANGE TOWNSITE CO.
417 Torrey Building, Duluth.

OFFICES FOR RENT

Lyceum Building.

Fire proof. Some suites with large vaults. Single offices.

LITTLE & NOLTE CO., Agents

LANDS ON CUYUNA IRON RANGE

Buy Aitkin county land while still cheap at farm land prices, and within a short time you may own an iron mine.

Six forties distributed on Eastern Cuyuna Range at **$9.50 per acre,** on terms. This land is worth much more for farm land alone.

A fine eighty-acre tract in town of Morrison, ten miles northeast of Aitkin, **$12.50 per acre;** terms; worth double.

Our one, two and one-half, five and ten-acre tracts within four miles of Duluth are by far the cheapest acres in the market. Terms to suit purchaser. One crop will pay for land and cost of clearing.

EBERT, WALKER & McKNIGHT CO.
THE LAND SPECIALISTS,
315 and 316 Torrey Building, Duluth, Minn.

LEGAL NOTICES.

ORDER OF HEARING ON PETITION FOR ADMINISTRATION—
State of Minnesota, County of St. Louis.—ss.
In Probate Court.
In the Matter of the Estate of Emma McDermid, Decedent.

THE PETITION OF Archibald L. McDermid, having been filed in this Court, representing, among other things, that Emma McDermid, then being a resident of the County of St. Louis, State of Minnesota, died intestate, in the County of St. Louis, State of Minnesota, on the 22nd day of February, 1912; leaving estate in the County of St. Louis, State of Minnesota, and that said petitioner is the surviving husband of said decedent, and praying that Letters of Administration of the estate of said decedent be granted to said Archibald L. McDermid.

IT IS ORDERED, That said petition be heard before this Court, at the Probate Court Rooms in the Court House in Duluth, in said County, on Monday, the 3rd day of September, 1912, at ten o'clock, A. M., and all persons interested in said hearing and in said matter are hereby cited and required at said time and place to show cause, if any there be, why said petition should not be granted.

ORDERED FURTHER, That this Order be served by publication in The Duluth Herald, according to law, and that a copy of this Order be served on the County Treasurer of St. Louis County not less than ten days prior to said day of hearing.

Dated at Duluth, Minn., August, 9th, 1912.

By the Court.
S. W. GILPIN,
Judge of Probate.
(Seal, Probate Court, St. Louis Co., Minn.)
D. H., Aug. 10, 17 and 24, 1912.

SUMMONS—
State of Minnesota, County of St. Louis —ss.
District Court, Eleventh Judicial District.
Emma Ross, Plaintiff,
vs.
Edward W. Ross, Defendant.

The State of Minnesota to the above named defendant:

You are hereby summoned and required to answer the complaint of the plaintiff in the above entitled action, which complaint has been filed in the office of the Clerk of said District Court at the City of Duluth, County of St. Louis, and State of Minnesota, and to serve a copy of your answer to the said complaint on the subscriber at his office, Rooms 510-516 First National Bank building, in the City of Duluth, in said County of St. Louis, within thirty (30) days after the service of this summons upon you, exclusive of the day of such service; and if you fail to answer the complaint within the time aforesaid the plaintiff in this action will apply to the Court for the relief demanded in the complaint herein.

ANDREW NELSON,
Attorney for Plaintiff.
510-516 First National Bank Bldg.,
Residence 2611 East Third street, Duluth, Minnesota,

STATE OF MINNESOTA, COUNTY OF ST. LOUIS—ss.
District Court, Eleventh Judicial District.

In the matter of the application of George C. Stone to register the title to the following described real estate situated in St. Louis County, Minnesota, namely: South half of the Northwest quarter (S½ of NW¼) of Section nineteen (19), Township fifty-one (51), North of Range fifteen (15), West of the Fourth Principal Meridian, according to the United States government survey thereof,
Applicant,
vs.
Northern Lumber Company, Frederick Weyerhaeuser, Maria Antoinette Reiners, Appollonia D. Davis, Elsie D. Marshall, Mathilda D. Wentworth, Susanna C. Denkmann, Frederick C. Denkmann and Edward P. Denkmann, and all other persons or parties unknown, claiming any right, title, estate, lien or interest in the real estate described in the application herein,
Defendants.

The State of Minnesota to the Above Named Defendants:

You are hereby summoned and required to answer the application of the applicant in the above entitled proceeding and to file your answer to the said application in the office of the Clerk of said Court, in said County, within twenty (20) days after the service of this summons upon you, exclusive of the day of such service, and if you fail to answer the said application within the time aforesaid the applicant in this proceeding will apply to the Court for the relief demanded therein.

Witness, J. P. Johnson, Clerk of said Court, and the seal thereof, at Duluth, in said County, this 24th day of August, A. D. 1912.

J. P. JOHNSON,
Clerk.
By J. S. MOODY,
Deputy.
(Seal District Court, St. Louis County, Minn.)
W. F. DACEY,
Attorney for Applicant.
D. H., Aug. 24, 31, Sept. 7, 1912.

LAND TITLE SUMMONS.
State of Minnesota, County of St. Louis —ss.
District Court, Eleventh Judicial District.

In the matter of the application of George C. Stone to register the title to the following described real estate situated in St. Louis County, Minnesota, namely:

PARCEL 1.

East half of the Southeast quarter (E.½ of S.E.¼) of Section eleven (11), Township fifty-one (51), North of Range sixteen (16), West of the Fourth Principal Meridian, according to the United States government survey thereof, excepting only one-half (½) the mineral rights thereof as the same is reserved by that certain deed from Theodore Ivens and Maggie Ivens, his wife, and Thomas J. Andre and Cora A. Andre, his wife, to Mable A. Pearce, bearing date of January 20, 1910, and duly recorded in the office of the register of deeds in and for said St. Louis County, Minnesota, on the 18th day of February, 1910, in book 292 of Deeds, at page 454, reference to which is hereby made for greater certainty.

PARCEL 2.

North half (N.½), the West half of the Southeast quarter (W.½ of S.E.¼) and the East half of the Southwest quarter (E.½ of S.W.¼) of Section eleven (11), Township fifty-one (51), North of Range sixteen (16), West of the Fourth Principal Meridian, according to the United States government survey thereof, excepting one-half (½) the mineral rights thereof as the same is reserved by that certain deed from Thomas J. Andre and Cora A. Andre, his wife, and Theodore Ivens and Maggie Ivens, his wife, to Mable A. Pearce, bearing date of April 1, 1910, and duly recorded in the office of the register of deeds in and for said St. Louis County, Minnesota, on the 1st day of November, 1910, in book 338 of Deeds, at page 237, reference to which is hereby made for greater certainty; and excepting further thereout and therefrom so much thereof as is conveyed by those two certain deeds from Thomas J. Andre and Cora A. Andre, his wife, and Theodore Ivens and Maggie Ivens, his wife, to Duluth, Winnipeg & Pacific Railroad company, bearing dates of October 2, 1909, and December 14, 1909, and duly recorded in the office of the register of deeds in and for said St. Louis County, Minnesota, on October 28, 1909, in book 293 of Deeds, at page 155, and on December 29, 1909, in book 293 of Deeds, at page 233, respectively, reference to which said deeds is hereby made for greater certainty.

PARCEL 3.

Northwest quarter of the Northwest quarter (N.W.¼ of N.W.¼) of Section fourteen (14), Township fifty-one (51), North of Range sixteen (16), West of the Fourth Principal Meridian, according to the United States government survey thereof, excepting one-half (½) the mineral rights thereof as the same is reserved by that certain deed from Theodore Ivens and Maggie Ivens, his wife, to Mable A. Pearce, bearing date of April 1, 1910, and duly recorded in the office of the register of deeds in and for said St. Louis County, Minnesota, on the 1st day of November, 1910, in book 338 of Deeds, at page 236, reference to which is hereby made for greater certainty; and excepting further thereout and therefrom so much thereof as is conveyed by that certain deed from Theodore Ivens and Maggie Ivens, his wife, to Duluth, Winnipeg & Pacific Railroad company, bearing date of October 2, 1909, and duly recorded in the office of the register of deeds in and for said St. Louis County, Minnesota, on the 28th day of October, 1909, in book 293 of Deeds, at page 153, reference to which is hereby made for greater certainty.

PARCEL 4.

Northeast quarter (N.E.¼) of Section fifteen (15), Township fifty-one (51), North of Range sixteen (16), West of the Fourth Principal Meridian, according to the United States government survey thereof, excepting one-half (½) the mineral rights thereof as the same is reserved by that certain deed from Margit E. Kuehnow and Alfred W. Kuehnow, her husband, to Mable A. Pearce, bearing date of November 1, 1910, and duly recorded in the office of the register of deeds in and for said St. Louis County, Minnesota, on the 4th day of November, 1910, in book 327 of Deeds, at page 343, reference to which is hereby made for greater certainty; and excepting further thereout and therefrom so much thereof as is conveyed by that certain deed from Margit E. Kuehnow and Alfred W. Kuehnow, her husband, to Duluth, Winnipeg & Pacific Railroad Company, bearing date of September 20, 1909, and duly recorded in the office of the register of deeds in and for said St. Louis County, Minnesota, on the 28th day of October, 1909, in book 332 of Deeds, at page 14, reference to which is hereby made for greater certainty.

PARCEL 5.

Northeast quarter of the Northwest quarter (N.E.¼ of N.W.¼) of Section fifteen (15), Township fifty-one (51), North of Range sixteen (16), West of the Fourth Principal Meridian, according to the United States government survey thereof, excepting only one-half (½) the mineral thereon as the same is reserved by that certain deed from Alfred W. Kuehnow and Margit E. Kuehnow, his wife, to Mable A. Pearce, bearing date of November 1, 1910, and duly recorded in the office of the register of deeds in and for said St. Louis County, Minnesota, on the 4th day of November, 1910, in book 327 of Deeds, at page 344, reference to which is hereby made for greater certainty,
Applicant,
vs.
Julia A. Duncan, Jennie D. Brewer, Franc D. Frick, Titus Duncan, Charles A. Duncan, Frank A. Brewer, Elizabeth B. Gilbert, Edward T. Buxton, Northern Lumber Company, Margit E. Kuehnow, Alfred W. Kuehnow, Theodore Ivens, Maggie Ivens, Thomas J. Andre, Great Northern Power Company, Cora A. Andre, Duluth, Winnipeg & Pacific Railroad Company, and all other persons or parties unknown, claiming any right, title, estate, lien or interest in the real estate described in the application herein, Defendants.

The State of Minnesota to the above named Defendants:

You are hereby summoned and required to answer the application of the applicant in the above entitled proceeding and to file your answer to the said application in the office of the Clerk of said Court, in said County, within twenty (20) days after the service of this summons upon you, exclusive of the day of such service; and, if you fail to answer the said application within the time aforesaid, the applicant in this proceeding will apply to the Court for the relief demanded therein.

Witness, J. P. Johnson, Clerk of said Court, and the seal thereof, at Duluth, in said County, this 24th day of August, A. D. 1912.

J. P. JOHNSON,
Clerk.
By J. S. MOODY,
Deputy.
(Seal District Court, St. Louis County, Minn.)
W. F. DACEY,
Attorney for Applicant.
D. H., Aug. 24, 31, Sept. 7, 1912.

JACKLING IN CONTROL

Guggenheim Mining Expert Now Real Manager of Butte & Superior.

Second Unit of Concentrator to Be Operated in October.

Butte, Mont., Aug. 24.—(Special to The Herald.)—There is no longer any doubt that the Guggenheims are getting a good mining hold on the Butte district, which was generally supposed to belong about exclusively to the Amalgamated Copper company. It is no longer denied that the Guggenheims are in control of Butte & Superior, the big zinc property, and it is now stated officially that C. D. Jackling, the Guggenheim mining expert, is the real manager of the Butte & Superior affairs, Capt. A. B. Wolvin having practically retired from the position as managing head of the company. John M. Hayes, who, with Mr. Jackling, represents the Guggenheims in the Utah Copper company, is spending a great deal of time in Butte, and he has purchased or taken under option a score or more mining properties, mostly undeveloped ground, for the Guggenheim interests. G. O. Bradley and F. G. Janney of the concentrating department of the Utah Copper company in Utah, have been inspecting the new mill of the Butte & Superior, and have directed certain changes for the improvement of the mill. Mr. Bradley expresses himself well satisfied with the working of the mill and the percentage of recovery, although the average has been considerably less than generally reported. The financial men interested in Butte & Superior have protested against the policy of misrepresentation and exaggeration which has been followed by someone regarding Butte & Superior operations and earnings, and lately there has been much less of it. As one of the men interested in the company said: "The truth is good enough, and exaggeration hurts." The entire concentrating plant is now completed, but only the first unit, having a capacity of 500 tons a day, is being used at present. The whole plant will not be put in operation until the new hoist is installed and in operation. That will probably be sometime early in October. The mill is designed to treat 1,000 tons a day, but it is estimated that it will be able to handle 1,200 tons. The Butte & Superior and allied interests own controlling interests in the North Butte Extension company, the Butte-Milwaukee company, the Bundy group of claims on the east side of the district, about a dozen claims in the northern portion of the district, and are still negotiating for more ground.

Offered Too Much.

Capt. Wolvin also tried to get possession of the Bullwhacker company, which owns a small producing mine on the east side, but made the mistake of offering too much for the stock. Other interests were about to get control of the company on a basis of 10 cents a share for the stock, when Capt. Wolvin offered 25 cents. The result was that the big holders wouldn't sell at all and now they are talking about resuming work on the mine. Patrick Clark of Spokane is the chief owner of the Bullwhacker. It was worked six or seven years ago and shipped some ore. A dividend of 1 cent a share was paid and the stock soared to $3 a share. After the dividend was paid and the public bought liberally of the stock the mine was shut down because it could not be operated at a profit. Mr. Clark said then that the shutdown would only last until he could install a leaching plant. He has been back in Butte the past week with an engineer and is talking about putting up a copper leaching plant at once. The stock has become active again and is selling at 27 cents.

The Butte Hill Copper Mining company owns about sixteen patented claims in the far north section of the Butte district, and the Guggenheim representatives have been negotiating for the property, but Walter Harvey Weed says he has some Duluth people who are anxious to get it, and a wire from him to the officers of the Butte Hill has added interest to the negotiations.

Anaconda in Good Shape.

B. B. Thayer, president of the Anaconda Copper company, has completed his semi-annual inspection of the company's properties in Montana. "The improvements we have been making for the past year or two are rounding into shape," he said. "Several of the large hoisting engines are being operated by air compressed by electrical power, and are working very satisfactorily. It is the intention of the company to equip all of the larger shafts and many of the smaller ones with compressed air engines. The electrical pumps supplanting the steam pumps formerly in use are now in operation at many points and are giving perfect satisfaction. The mines generally are in fine condition and are making a normal output of ore, with the exception that for the month of August and a portion of September the shipments to the Anaconda smelter will be slightly curtailed owing to the fact that the reconstruction of the first section of the Washoe concentrator is under way."

TUNNELS WILL CONNECT SHAFTS

Important Work Under Way in Greene-Cananea Properties.

Bisbee, Ariz., Aug. 24.—Within the next few months every shaft of the Greene-Cananea company will be connected by means of tunnels, some of which will be several miles in length. Ore will be hauled to the Oversight where hoisting will be done. This was the report brought to Douglas by recent arrivals from the big Mexican copper camp.

A tunnel which will connect the Veta and Oversight shafts is now being run. Another tunnel, three miles in length, which will connect the Elisa with the Elenita shaft, is also being driven at present. The Puertocitos property will be connected with the Elisa and Elenita tunnel by means of a branch tunnel about one mile in length. The tunnel from Elisa to Henrietta was completed several months ago.

When the tunnel system has been completed the whole will be electrified and ore hauling will be done underground instead of on the narrow gauge railway at present in this service. The tunnels completed have already been electrified and workers in the shafts covered ride to and from their work on the motor cars.

Stores do not prosper just because they are stores—nor even because they are GOOD stores. They must be "pushed by publicity."

EXCELLENT SHOWINGS

Being Obtained By the Indiana at Depth of 1,025 Feet.

Hancock Making Good Progress With Its Big Vertical Shaft.

Houghton, Mich., Aug. 24.—(Special to The Herald.)—The Indiana Mining company is obtaining excellent showings of copper at a depth of 1,025 feet in the shaft. The mineral occurs finely disseminated in a felsite formation. This formation also disclosed copper in fair quantities where opened by drift and crosscuts on the 600 level. It overlies the rich felsite bed originally encountered in No. 2 drill hole, and is thought to be entirely distinct from that formation, which, if calculations prove correct, will be reached in the shaft at a depth of 1,348 feet. Work on the 600 level was suspended some months ago, owing to the scarcity of labor and all activity at the property is centered in shaft work which is progressing at the rate of about eighty feet per month.

Isle Royale.

The Isle Royale has practically unwatered the old Huron workings between shafts No. 2 and 4, and is preparing to reopen this ground by drifts on the several levels. Underground connection has already been established on the fourth level, where a drift north from the No. 4 shaft recently entered the old workings in a fine showing of copper. A similar connection is being made between these workings and the No. 2 shaft on the other end. Activity on the site of the new No. 7 shaft continues centered in a test of the overburden for the purpose of locating a spot favorable for shaft work. The site is for the greater part overlain by a heavy blanket of sand and gravel. The company is shipping upwards of 1,700 tons of rock daily, and is securing an average yield of sixteen pounds fine copper per ton of rock milled.

Victoria.

The Victoria is engaged in constructing dwelling houses for the accommodation of employes. The buildings will house about fifteen families. The Victoria mine occupies an isolated position several miles away from the nearest railroad, and in consequence, labor conditions have been anything but ideal. As a further consequence, development work is severely handicapped. The underground situation has shown little change in the more recent months, but is altogether more encouraging than it has been in a number of years. Excellent stretches of ground, though of rather limited extent, are in evidence in a number of levels below the fifteenth generally. The shaft remains temporarily bottomed at about the twenty-second. The situation in the new No. 6 shaft is without note.

Hancock.

The Hancock has attained a depth of 3,850 feet in the big vertical shaft sunk on the underlay of the Quincy-Pewabic lode. The shaft is sinking at the rate of about eighty-five feet per month, and will be sunk to a depth of 4,000 feet. This depth will bring it considerably below the Pewabic lode, which, good opinion holds, was intersected at about 3,700 feet. The most interesting devlopment of the moment is in the several crosscuts driving to intersect the so-called No. 4 lode. These crosscuts on the thirty-fourth level has been in mineralized trap for quite 100 feet, and is expected to reach the lode within the next fifty to 100 feet. This lode yielded a fine showing of copper where intersected by the shaft at a depth of 3,105 feet, and is thought to be second in importance only to the Quincy-Pewabic series.

Houghton.

The Houghton continues to open copper ground of exceptional richness in the winze sunk from the 620-foot level in what undoubtedly is the northerly extension of the Superior main veins. The winze has attained a depth of 130 feet. The drifts on this vein on the 620 level show further good ground, particularly on the north, where a decided swing to eastward is also noted. The so-called east vein and the west lode are receiving no attention at the moment, though the latter, where opened in the Superior acreage, appears to be of even importance with the main Superior lode. The mine is permanently equipped with an electric hoist, receiving its power from the Houghton County Electric Light company, secured by a favorable contract for a period of fifteen years. The property, though it will never be anything more than a small mine, promises to be exceptionally rich. The company will probably not build a mill of its own, but will likely depend upon one of the several custom mills to treat its rock output.

CARTER HOT ON TRAIL OF HEINZE

Declares Climax Is Reached in Affairs of Stewart Company.

Spokane, Wash., Aug. 24.—Edward J. Carter, chairman of the stockholders' protective committee of the Stewart Mining company, is exerting every effort to secure the appointment of a receiver for the company, and in a statement in the Spokane newspapers he states that the affairs of the Stewart Mining company have reached a climax and the only salvation rests in the appointment of a receiver. The statement is as follows:

"The affairs of the Stewart Mining company have reached a climax. Heinze's notice of annual meeting states that shareholders will be asked to broaden the company's powers, permitting it to purchase, own and control other properties and stocks in Idaho and elsewhere. Heinze has ample voting power to force the adoption of such a resolution. This action obviously contemplates covering up transactions of the past and the investment of Stewart profits in other enterprises under his domination. Nothing can now conserve the interests of the minority except a receivership, failing in which the Stewart shareholders can but expect the same fate as those of other Heinze corporations."

The stockholders' meeting of the Stewart Mining company will be held in Wallace on Sept. 29. According to a letter which was issued a few days ago by the stockholders' protective committee, Mr. Heinze is in possession of proxies, accruing on stock which, it is said, that he holds as security for loans, sufficient to give him a controlling vote.

MINES ARE RESUMING

Palms in Operation Again, After Lying Idle for Several Years.

Maas Mine at Negaunee Being Worked After Lengthy Shutdown.

The property idle for several years, operations at the Palms mine, Gogebic range, are once more in progress. The Palms is a possession of the Newport Mining company, controlled by Ferdinand Schlessinger of Milwaukee, and is a short distance southeast of Bessemer and between the Anvil mine of the Newport company and the Tilden property of the United States Steel corporation. A new shaft is to be opened and the work now started is preparatory to that undertaking. The shaft will make available an ore body of exceeding promise, found at great depth a few years ago, and it will be of steel and concrete construction, 10 by 18 feet in dimensions. To hasten the work, the shaft will be opened both by sinking from surface and raising from the bottom level of the mine. The Palms has been closed since 1906, in which season only one cargo of ore was sent out. It has produced altogether 1,300,000 tons, an amount which will be greatly increased, once ore is coming from the deposits now to be developed.

Maas Mine Resumes.

The Cleveland Cliffs Iron company's Maas mine at Negaunee, Marquette range, has resumed operations, after having been closed for a year and a half. Ore is now being hoisted through the new concrete shaft, sunk to replace the old wooden shaft that was badly out of line. Two to three hundred men will be on the payroll before many weeks have elapsed. The Maas was shut down when it was decided to concrete the shaft, the contract being awarded to the Foundation Company of New York. The concreting was completed last summer, since which time other improvement work has been in progress. The shaft has two skip-roads, one cage-way and a compartment for the ladders and pipes. The Maas is one of the very largest and is now one of the very best equipped properties on the Marquette range. The machinery is of the latest type. The entire plant is operated by electricity, generated from the power of the Carp river by the company itself. The shaft is 1,100 feet in depth. The ore lies deep and so far but three levels have been opened up. A fine new concrete shaft at the Cleveland Cliffs company's big Negaunee mine, a neighbor of the Maas, also has just gone into commission. This shaft differs from that at the Maas, in that, aside from being circular in shape rather than rectangular, its walls of concrete extend to the bottom of the mine, a distance of 900 feet, whereas those at the Maas penetrate only to a depth of 200 feet, some thirty feet below the ledge. The Negaunee shaft is of four compartments. Along with it the mine has been given a costly and substantial equipment of machinery and buildings, equal to the best in the region.

Opening Another Mine.

In the Cascade country, five miles south of Negaunee, a force of men is at work clearing the site and making other preparations for the opening of another mine in that portion of the Marquette range. Minnesota interests, who have organized the Cascade Mining company, have located a good-sized ore body with diamond drills, and the work of putting down a temporary shaft will be started at once. Oscar B. Warren is general manager. Capt. Thomas Nicholls, for the last twelve years in the service of Pickands, Mather Co., on the Mesaba range, will have charge of the mine. The tract to be develope is three-quarters of a mile east of the Volunteer property of the Cole and Tomlinson interests of Duluth. The lands were drilled two years ago by Cole & McDonald and E. J. Longyear & Co. Contrary to the usual run of the Cascade product, the ore is of a good grade, much like that mined at the Volunteer. While a temporary shhaft will be put down to the ledge, this is merely to test the ground; a steel and concrete shaft will be sunk before actual mining is commenced. A number of substantial mine buildings will be erected in the near future. Fifty men will be employed at the start, the force afterwards being increased to 200 or more. It is believed a number of good mines will be opened in the Cascade field within the next few years. It is certain that other ore bodies exist. Considerable diamond drill work is under way.

Developing the Carpenter.

Just as soon as machinery can be delivered and installed, M. A. Hanna & Co. will commence the work of developing the Carpenter property, southwest of Crystal Falls, Menominee range. A pumping plant designed to be permanent has been ordered, one that will care for any volume of water likely to be encountered. The hoist will be of temporary character, merely sufficient to serve until the needs of the property are determined. The shaft will be of four compartments and 12 by 18 feet in dimensions. The overburden is eighty-five feet deep and is wet and sandy. Associated in the ownershop of the Carpenter are Cleveland, Chicago, Minneapolis and Negaunee, Mich., interests. The same people own the land in which Hanna & Co. are developing the Ravenna mine, near Crystal Falls. The two properties will be among the most important on the range. Large quantities of ore have been located. The company some time ago completed an exploratory shaft at the Ravenna, and a drift has been extended 800 feet in ore at a depth of some 200 feet. It is believed the ore extends all the way to the line. The Hanna company is now preparing to enlarge the shaft. The Carpenter is a mile and a half southwest. The ore in both properties is about the same, running from 56 to 58 per cent in iron. Little Menominee ore exceeds 59 or 60 per cent.

OPTION TAKEN BY BUTTE & SUPERIOR

On Property of North Butte Extension Development Company.

Official information has been obtained in regard to the relationship existing at the present time between the Butte & Superior and Butte & New York and North Butte Extension Development companies. Ever since the stock of the Butte & Superior company made its sensational advance several months ago, which has by this time resulted in creating a value in a large number of outlying claims of the Butte district, heretofore not considered marketable, there has been a desire to learn of the detailed relations entered into between the Butte & Superior company and the other companies whose names have been associated with this organization.

The Butte & Superior company, it seems, recently purchased 100,000 shares of the Butte & New York stock at $1 a share, and it has also secured an option from the company for another 100,000 shares of the Butte & New York stock. In the meantime the Butte & Superior company has pledged itself to drive a long tunnel from its present workings to tap the Col. Sellers' claim of the Butte & New York ground at a depth of 1,200 feet. It will probably take several months before this work is completed, but the development knowledge to be gained will be used opening up and determining the lay of the land at that depth by the crosscut which is to be thus driven.

In regard to the North Butte Extension Development company, the Butte & Superior company has secured control of a five-year option on this property, which gives them plenty of time to develop and prospect the ground before deciding what they will do with that piece of ground. It is understood that there is now a considerable litigation under way in Chicago between the original North Butte Extension company and the reorganized company, which was called the North Butte Extension Development company, over an alleged over-issue of stock, which was made in the transfer between the two companies.

In addition, John M. Hayes, has returned to Salt Lake from Butte, where additional options on properties adjoining Butte & Superior were concluded and papers forwarded to headquarters for special sanction. The payments on these deals represent several hundred thousand dollars, while the entire consideration will be in excess of $1,000,000.

TAKES NORTH MOCCASIN MINE

Deal Is Closed By the Barnes-King Development Company.

Butte, Mont., Aug. 24.—The agreement and contract under which the Barnes-King Development company takes over the property formerly operated by the North Moccasin Mining company have been signed and operations by the Barnes-King company will be resumed at once. The papers were signed by C. W. Goodale and other officers of the Barnes-King company and by John D. Waite, president of the bank of Fergus county at Lewiston, acting for trustee for the bondholders of the North Moccasin company who took over the property some years ago on a foreclosure. Under the contract the Barnes-King company agrees to pay $150,000 for the North Moccasin property, $5,000 of which is to be paid in cash and the balance of $145,000 out of the net earnings after deducting $3.35 per ton as the cost of mining and milling. The amount to be paid and applied on the purchase price will be 75 per cent of the net bullion returns, after deducting the stipulated cost of mining and milling, and there is no limit of time in which the purchase price is to be paid.

The property involved in the transaction consists of four claims, the Scepter, Santiago, Santiago Fraction and Possible. During the time that it was operated by the North Moccasin company the mine yielded about $37,000 a month, nearly all of which was paid out in dividends. The property, however, had a bonded indebtedness of $100,000. A serious cave-in occured at a time when the funds in the treasury were low, and, being unable to raise additional funds, operations were suspended. A controversy arose and, reaching a climax, the property was bought in by the bondholders at a foreclosure sale. The North Moccasin property was operated in a crude manner, from a shaft which was sunk to a depth of several hundred feet, and by a series of drifts and winzes which made the operating costs excessive in comparison with the comparatively low grade of ore.

PLACE HE COULDN'T BLUFF.

Col. Kirby of Butte Convinced Poker Has Its Limitations.

"Skillful poker playing is a manifestation of a principle in use in everyday life," said Col. Kirby of Butte, to the Seattle Post-Intelligencer. "There is an analogy between playing a poker hand aud our deportment in meeting adventures in business or social life.

'The few times that I have played poker have convinced me that there is nothing in the game which will prove helpful in any other line of endeavor," said the ruddy-faced man in the little group in the lobby of the Washington. "The other players accumulate all the chips and I accumulate all the regrets."

"The man who depends wholly upon his cards will not divest a poker game of any wealth," replied the colonel. "Like anything else, if he has not the wit to make the best of his good luck and to minimize his bad luck he won't win much. I am not so sure but that underlying poker science is our old friend, hypnotic suggestion. At least there is a psychology of poker which is as useful in every-day life as in playing five cards.

'Bluffing consists principally of making others believe that you have something you don't possess. Your manner, your spoken words and your general deportment all help to give this impression. You play poker in a good many things outside of cards.

"I remember once when I demonstrated this theory of mine to a friend in Butte. There were several of us in this game at the Silver Bow club besides Bill Raines and me, but they don't figure much in the play. I made Bill lay down a small flush in a pot which contained about $1,500. Making Bill lay down a flush was a good deal like persuading an emotional mule with a club.

"Bill was sitting at my left and I had passed aces up for a raise. The pot was opened across the table, and I played my two pairs for $100 on the raise. Then Bill, who had previously displayed no interest in the pot, came to life with a tilt of $200. The other player dropped out, and I lingered over my hand for a full minute before I called.

"I suspected that Bill had a big hand and I noted out of the corner of my eye that he was watching my face carefully for signs. I asked for one card, and, knowing that Bill's gaze was resting upon my classic features, I resolved to make a little sortie. When I picked up my card I raised my eyebrows the fraction of an inch. For an instant I suppose that my face expressed pleased surprise; then I set my muscles and assumed a frown, as if I were trying to look displeased. I knew that none of this would escape Bill's eye. The impression I wanted to convey was that I had given him a glimpse of my true state of mind. As a matter of fact my card did not help my hand at all.

"Bill stood pat and I concluded that if I made a bluff it would have to be big enough to convince him that I was in earnest. With the fierce frown still on my face I shoved into the pot $1,000 in bills. Then my friend subjected me to a searching scrutiny.

"'Did you help, colonel?' asked Bill, searching my face.

"I did not reply, but looked Bill full in the face. He was fidgety in his chair and attempted again and again to engage me in conversation. I was as uncommunicative as a mile of mud wall. Finally he tossed his hand in the deck and said:

"'I believe you've made a full house. This little flush of mine looks smaller than it did. You win.'

"As I raked in the chips I tossed my hand on the table face up. Bill's face looked foolish.

"'You're pretty lucky, colonel,' said Bill. 'You don't know how near I came to calling you.'

"'There wasn't any luck in that,' I replied. 'I outplayed you. That little demonstration illustrates what I've always contended, that in a poker game or out of it a good bluff cannot be beaten. I can bluff anybody.'

"'I suppose you think you could go out here on the street and bluff the first man you meet,' said Bill sarcastically.

"'I can bluff the first or the second or any number of men,' I replied.

"'You are elated because you put one over on me,' said Bill, 'and you are unduly conceited. I'll bet you a good dinner you can't do anything of the sort and let me pick the men.'

"'I'll take the bet,' I replied. Just lead the way. I'm feeling somewhat in the mood this afternoon.'

"Bill and I fared forth onto the street and he cast a glance up and down for an idea. Finally he sighted a gang of street workers. The foreman was big and burly and looked as if he wouldn't be bluffed by anybody.

"'Here's your chance, colonel,' said Bill. 'Bluff the foreman.'

"I asked Bill to remain in the background and putting on a severe and important look, I walked up to the foreman.

"'Take your men down to the next block,' I said, "and fix that patch of pavement and then come back here.'

"The foreman looked at me coldly, but I gave no sign.

"'My instructions were to fix this first,' he ventured.

"'What's that?' I demanded testily. 'I didn't think it was necessary for me to tell you who's superintendent of streets. I've no complaint to make of your work, but I'm not going to carry an identification card around with me.'

"'Beg pardon,' said the foreman. 'I hadn't heard about the change. We'll fix that other job right away.'

"Briskly the gang gathered up their tools and moved down a block.

"Bill looked at me puzzled, but said nothing. We walked down the street a little further, when I saw an evangelist addressing a small crowd.

"'Just a moment, please,' I said to the street orator. 'I must make a few inquiries about this meeting.'

"The speaker stopped, and after taking in my important frown listened to me.

"'Is this meeting sanctioned by any organized church?' I asked severely.

"'Why, yes, but there is no church of my faith here,' said the speaker.

'You are not taking up a collection, are you?" I asked.

"'I had not planned to do so,' replied the speaker, 'and I omitted to get permission from the authorities, I supposed that it would be unnecessary.'

"'Well, I have no objection,' I replied. 'However, I wish you would take up that collection now so that I can supervise it.'

"Promptly the speaker passed the hat and Bill and I contributed $5 apiece and moved away.

"We dropped into the back room at the Combination house, where a small game of poker was in progress. I wanted to give Bill another demonstration, so I elbowed my way to the table and observed that one player was shuffling up for a deal.

"'Just a moment, please,' I said officiously. 'Is it your deal?'

"'Why, I guess it is,' said the man with the deck. 'Jim dealt and it's my turn all right. I remember, because I passed three sixes for a play in this jackpot and it wasn't opened.'

"'Well, I wanted to know,' I said. 'An important pot like this can't be muddled up because of a misdeal. If you're sure it's your deal go ahead, but if you're not pass the deck along.'

"I succeeded in delaying the game five minutes, and presently I was conscious of a cold gaze from the man in charge of the game.

"'May I inquire why you are butting into this little pink tea?' he asked, scowling.

"'You may inquire,' I replied. 'Also, if you feel that running a game of draw poker is getting on your nerves, I'll get somebody to sit in your place. Games in my house have got to be square and above board, and I don't want any complaints.'

"'Well, I don't know that you were interested in the house,' said the gamekeeper. 'Nobody tipped me off.'

"'Well, I like to have the games running briskly, and you have delayed it long enough,' I said. 'I'll be around again shortly.'

"'Who is that chesty old sport?' I heard one of the players ask.

"'Don't you know that guy?' replied the gamekeeper. 'He's just bought the place. I didn't recognize him at first, but I remember him now. 'He's the squarest sport in the country.'

"'Got enough, Bill?' I asked as we left the combination.

"'Just one more trial,' said Bill, 'and we'll get that dinner. There's a woman suffrage meeting up there in the Library building. Go up there and bluff the presiding lady and I'll give up.'

"'You don't mean that, do you, Bill?' I asked, trembling. 'You don't want your old friend to tackle anything like that. I forgot to tell you in the beginning that this little system of bluffing which I've been talking about, doesn't work with ladies. One look from that chairwoman and I'll throw up my hand in the deck and run. A tip-up snipe would be slow compared with me getting out of that hall. If you'll pass up this last test I'll buy the dinner.'"

HEADS REPUBLICAN TICKET IN INDIANA

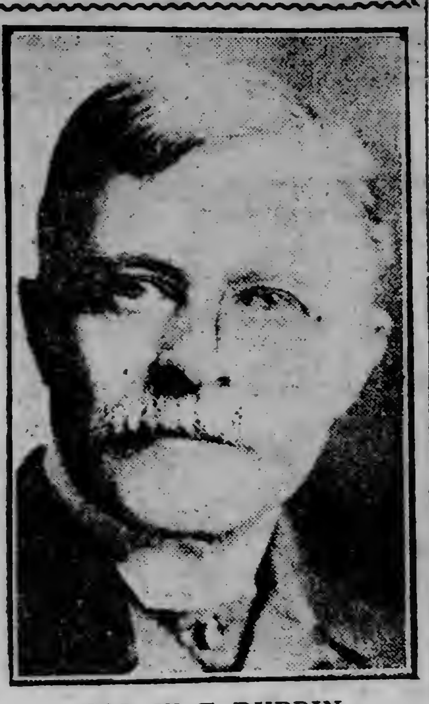

COL. W. T. DURBIN.

Winfield Taylor Durbin was nominated for governor of Indiana by the Republican state committee. He was nominated by acclamation on motion of Mayor "Lew" Shanks, who also was a candidate for the nomination. Col. Durbin is a banker and is also interested in several large manufacturing concerns. He was born May 4, 1847, at Lawrenceburg, Ind.

CATARRH OF THE BLADDER Relieved In 24 Hours

SANTAL CAPSULES MIDY

Each Capsule bears the name MIDY

Beware of counterfeits

Sunshine

fresh air and good food are all good and necessary, but too much sunshine prostrates; too much fresh air lays waste property and endangers life; while too much good food means dyspepsia.

And so—exactly so—with

Rex

The Quality Beer for the Home

Use it sensibly and your body will respond with soundness and vigor and your veins tingle with the life that is in warm, new red blood.

One bottle at mealtimes—and watch!

Duluth Brewing & Malting Co.

Family Trade Phones:
Melrose 4689
Grand 484

REPAIRING

THESE FIRMS ARE LEADERS IN THEIR LINE AND ARE WORTHY OF YOUR PATRONAGE.

THE SANITARY PLUMBING CO.
34 West First Street.
Plumbing and Heating.

WE WILL REMODEL or MAKE OVER YOUR OLD OR UNUSED JEWELRY!
Henricksen JEWELRY COMPANY

PRINTERS WHO KNOW HOW
BEST WORK, BETTER SERVICE

F. H. Lounsberry & Co. PRINTERS-BINDERS
Providence Bldg., 4th Ave. West and Superior Street.

Fit Yourself to be A Surveyor Assayer Draftsman Mine Superintendent

Complete Mining Course in Two Years.
Special Courses in Surveying, Drawing, Assaying, Mineralogy, Metal and Coal Mining, Machinery, Designing.
Fully Equipped Shops and Laboratories, Practical Instructors
Opportunity for Practical Work.
Expense Low. Write to-day for Catalog.
WISCONSIN STATE MINING TRADE SCHOOL.
PLATTEVILLE, WISCONSIN.
Located in Wisconsin Lead and Zinc District.

D. G. CUTLER CO.
615 FIDELITY BUILDING, DULUTH, MINN.
—WHOLESALE AND RETAIL DEALERS IN—
BUILDING MATERIAL

Fresh Kelley Island Lime	Gravel
Medusa White Cement	Tested Portland Cement
All Brands of Hard Wall Plaster	Best Bros.' Keenes Cement
Plaster Board	Waterproofing Compound
Common Brick	Wall Coping
Flue Lining	Fire Brick
Vitrified Sewer Pipe	Fire Clay
Patent Roofing	Drain Tile
Crushed Limestone	Mortar Colors
	Sand
	Cinders

Can Deliver Goods With Our Own Teams If Desired.
CALL 43 EITHER PHONE FOR PRICES.

WET WEATHER IS BULLISH

Wheat Is Boosted By Rains on Both Sides of the Atlantic.

Flaxseed Market Very Dull—Bulled By Want of Sunshine.

Duluth Board of Trade, Aug. 24.—The appearance of two low barometer areas, enveloping a large part of the Northwest, and bringing atmospheric disturbance and rain, had a very bullish effect on the wheat markets of North America today. These markets were further strengthened by bullish news from Europe, where excessive rainfall has been seriously interfering with the harvesting of the wheat crops in many countries. This means an increased export demand. The American primary receipts, however, were again very large and about 50 per cent greater than those of the corresponding day of last year. But this influence was so overshadowed by that of the weather conditions as to attract very little attention.

Duluth September wheat today closed at an advance of ¼c and December ⅜c up. Duluth cash wheat closed 2 cents over September. Durum, oats, rye and barley closed unchanged.

The price of durum is intensely interesting, for durum is one of the grains in whose handling Duluth has long taken the lead. Durum today closed a full cent over No. 1 northern. There is quite a scarcity of durum, as there has been to a greater or less extent all through the crop year which has just drawn to a close. A year ago there was a very poor harvest of durum. Durum is raised largely in South Dakota and in the southern part of North Dakota. This year the crop reports from these sections have been infinitely better and it is expected that there will be quite a movement of durum upon the Duluth market. It is thought, however, by Duluth brokers that there will be a sufficient foreign demand to keep up the price. If the price of durum stays high in comparison with spring wheat, the millers of the Northwest will mix little or no durum in with their spring wheat in making flour. Spring wheat, being cheaper, will be taken in preference. This will mean a large percentage of the durum crop for export, and therefore a larger movement of durum to Duluth.

Liverpool wheat today closed ½@1d higher. Wheat was bulled on that market as well as at Berlin, Antwerp, Budapest and elsewhere, by the continued wet weather in the United Kingdom, fewer and firmer Russian offers by reason of wet weather in that country, a bad general crop outlook over Europe on account of rains and the prospect of lighter world shipments other than American with the quality lower.

Flaxseed Market Dull.

Little was doing on the flaxseed market today, buyers and sellers both being in a waiting attitude and eager for any news that would throw any light on the crop situation. The news that came today was not at all reassuring to those who are anxious to see a big crop in the Northwest, for there was a great deal of rainy weather, whereas the flaxseed needs plenty of sunshine to mature before there are any frosts. New flaxseed has already begun to arrive at Minneapolis, a car coming now and then. Minneapolis, being farther south, almost invariably receives the new crop flaxseed ahead of the Duluth market. As a rule the Duluth arrivals are about two weeks later, but it would not be at all surprising to see a car of new flaxseed arriving at Duluth at any time now. The old crop is about cleaned up. Farmers have been sweeping their bins of it for a long time.

Duluth September flaxseed today closed 1c higher, while October, November and December closed unchanged. Winnipeg October made a strong close at $1.62 bid, only 5c under Duluth October. Buenos Ayres October last night closed ⅝c lower at $1.71. London-Calcutta August and September today closed ⅞c up at $2.12⅝.

Cash Sales Saturday.

No. 1 northern, 2,000 bu, to arrive Sept 15	.94½
No. 1 northern, 2 cars	.96¼
No. 1 northern, 3,000 bu, to arrive Sept. 10	.95½
No. 1 northern, 1 car	.96½
No. 1 northern, 3,000 bu, to arrive	.95
No. 1 northern, 2,000 bu, to arrive	.95
No. 1 northern, 2 cars	.95½
No. 2 northern, 1 car	.94
No. 2 northern, 1 car	.94¼
No. 3 northern, 1 car	.92¼
No. 3 northern, 1 car	.91¾
No. 3 northern, 3 cars, smutty	.91
No grade, part car	.95
No grade, 7 cars	.94
No grade, 2 cars	.93
Flax, No. 1, 3,000 bu, to arrive Oct. 15	1.69
No. 1 durum, 2,000 bu, to arrive, Sept	.95
No. 1 durum, 1,400 bu, to arrive Oct	.93¾
No. 1 durum, 10,500 bu, to arrive	.95¾
No. 1 durum, 3,000 bu, to arrive Aug	.96¼
No. 1 durum, 4,000 bu, to arrive Sept. 15	.95½
No grade durum, 1 car	.94¾
Barley, 1 car	.59½
Barley, 2 cars	.56
Barley, 1 car	.53
Barley, 1 car, oaty	.45
Barley, 1 car	.45
Barley, 1 car	.51
Barley, 2,500 bu, to arrive	.55
Barley, 1 car	.55
Barley, 1 car	.57
Rye, 9,000 bu, to arrive	.65½
Rye, 2,500 bu, to arrive	.65

A GOOD FIRM TO SHIP YOUR GRAIN TO
ATWOOD-LARSON COMPANY, Inc.
Special attention given to cash grains. We give all shipments our personal attention.
DULUTH. MINNEAPOLIS.

GAY & STURGIS
BANKERS AND BROKERS,
320 West Superior Street.
Members New York and Boston Stock Exchanges.
SPECIAL ATTENTION TO LOCAL SECURITIES.
R. T. GOODELL, Resident Mgr. W. J. NORTH, Ass't. Manager.
Private Wires to
Boston, New York, Chicago, Houghton, Calumet, Hancock.

PAINE, WEBBER & COMPANY
BANKERS AND BROKERS Alworth Building
MEMBERS New York Stock Exchange, Boston Stock Exchange, Chicago Board of Trade.
LOCAL STOCKS GIVEN PARTICULAR ATTENTION

AMERICAN WHEAT MARKETS, AUGUST 24, 1912.

	Open.	High.	Low.	Close.	Aug. 23.	Y'r ago.
Sept.—						
Duluth	.94b	.94½	.94	.94b	.93¾	1.05⅝a
Minneapolis	.....	.92⅛	.91⅝	.91⅝	.91⅝-¾a	1.02⅝-¾a
Chicago	.94¼-⅜	.94⅝-½	.94	.94-⅛b	.93¾	.90¼-⅜
Winnipeg, Oct.	.93⅝-¾	.93⅝-¾	.93¼-⅜	.93⅜a	.93b	.99⅝
December—						
Duluth	.93¼b	.93⅝b	.92⅞	.93⅛	.92¾a	1.04⅛a
Minneapolis	.92¾-⅞	.92⅞	.92¼-⅜	.92¼-⅜	.92-⅛a	1.03⅜b
Chicago	.93½-⅞	.93⅞-94	.93½	.93⅝b	.93⅛b	.94⅝-95
Winnipeg	.90⅝	.90⅝	.90⅛a	.90¼b	.89⅞	.98½b
May—						
Duluth	.....	.....	.....	.93⅝b	.....	....
Minneapolis	.97⅛	.97⅛	.96⅝-¾	.96⅝-¾a	.96⅜-½a	....
Chicago	.97½-⅝	.97¾	.97¼	.97⅝b	.96⅞-97b	....

DULUTH DURUM MARKET.

	Open.	High.	Low.	Close.	Aug. 23.	Y'r ago.
Sept	.95¼	.95¼	.95	.95b	.95	1.00⅛b
Oct.	.....	.94¼	.93¾	.94¼	.93¾	....
Dec.	.....	.....	.....	.88n	.....	....

DULUTH LINSEED MARKET.

	Open.	High.	Low.	Close.	Aug. 23.	Y'r ago.
Sept.	.....	1.76½	1.75b	1.76½	1.75½b	2.15b
Oct.	1.69½a	1.69½	1.68½	1.69b	1.69	2.01b
Nov.	1.67a	1.67	1.66½	1.67b	1.67	2.00½b
Dec.	.....	.....	.....	1.64a	1.64b	....

Duluth close: New wheat—On track: No. 1 northern, to arrive August, 96c; No. 1 northern, straight, to arrive, 94½c; No. 1 northern to arrive Sept. 10, 95c; Montana No. 2 hard to arrive, 91⅝c; September, 94c bid; December, 93⅛c; May, 97⅝c bid. Durum—On track: No. 1, 96c; No. 2, 92c. To arrive: No. 1, 96c; No. 2, 92c; No. 1 to arrive Sept. 15, 95½c; No. 2 to arrive Sept. 15, 91½c; September, 95c bid; October, 94¼c; December, 88c nominal. Linseed—On track and in store, $1.86½; to arrive, $1.80½; September, $1.76½; October, $1.69 bid; November, $1.67 bid; December, $1.64 asked. Oats, on track, 32½c; to arrive August and September, 31c. Rye, on track, 65½c; to arrive August and September, 65½c. Barley, on track, 37-66c.

Elevator receipts of domestic grain—Wheat, 11,711 bu, last year 35,247 bu; barley, 15,945 bu, last year 19,798 bu; flax, 1,606 bu, last year 97 bu; rye, 4,656 bu, last year 5,434 bu; oats, 1,747 bu, last year 5240 bu.

Shipments of domestic grain—Wheat, 50,483 bu, last year 22,963 bu; oats, 2,300 bu, last year 1,000 bu; barley, 908 bu, last year none; flax, none, last year 19,459 bu.

MARKET GOSSIP

Minneapolis indemnities: December puts, 91¾ cents; calls, 92¾ cents.

• • •

The following wire was received from Winnipeg: "Wales is praying for fine weather. Heavy and continuous rains are causing heavy floods in England. Crops are under water. Many cattle and sheep have perished."

• • •

Le Count wired from Melville, Sask.: "There were scatered light showers yesterday and cooler weather. I think there is no danger of frost for some days. Some early fields are harvested but the crop needs one week more of favorable weather to mature. This district is late."

• • •

Duluth car inspection: Wheat—No. 1 northern, 2; No. 2 northern, 6; No. 3, 8; no grade, 8; durum, 5; winter, 1; total wheat, 30; last year, 60; corn, 2; last year, 1; barley, 35; last year, 31; rye, 12; last year, 7; flax, 1; last year, 1; oats, 6; last year, 3; total of all grains, 86; on track, 81.

• • •

American primaries: Wheat receipts today, 1,270,000 bu; last year, 877,000 bu; shipments today, 654,000 bu; last year, 386,000 bu; corn receipts today, 426,000 bu; last year, 703,000 bu; shipments today, 224,000 bu; last year, 538,000 bu.

Clearances—Wheat, 254,000 bu; flour, 12,000 bbl; corn, 2,000 bu; oats, none; wheat and flour equal 308,000 bu.

• • •

Cars of wheat received

	Friday	Year ago.
Duluth	30	60
Minneapolis	210	283
Winnipeg	57	33
Chicago	157	139
Kansas City	191	77
St. Louis, bu	241,000	46,000

• • •

Cars of linseed received:

	Friday	Year ago.
Duluth	1	1
Minneapolis	2	9
Winnipeg	10	None

• • •

Foreign closing cables: Liverpool—Wheat, ½d to 1d higher; corn, ⅜d to ½d higher. Berlin—Wheat, ¼c higher. Budapest—Wheat, ¼c higher. Antwerp—Wheat, unchanged.

MINNEAPOLIS MARKET.

Wheat Opens Strong But Prices Sag Later in the Session.

Minneapolis, Minn., Aug. 24.—Higher cables and predicted unsettled weather in North Dakota and Minnesota Sunday caused a strong opening in wheat today. Later prices sagged. The deferred contracts were relatively firmer than the near month. September closed unchanged from yesterday to ⅛c lower, December ½@⅜c higher and May ¼c higher. Local elevator stocks evened up for one day. Heavy increase in receipts expected next week.

Cash wheat was in good demand today and market was quoted strong and steady. Mills active buyers. No. 1 northern blue stem sold for 7@8c above September and the velvet chaff variety for 1½c above.

Mill stuff—Shipments, 2,272 tons. Demand good. Prices about steady.

September opened 92⅜c; high, 92⅜c; low, 91⅝c; close, 91⅝c. December opened, 92¾@92⅞c; high, 92⅞c; low, 92¼@92⅜c; close, 92⅜c. May opened, 97⅛c; high, 97⅛c; low, 96⅝@96¾c; close, 96⅝@96¾c. Closing cash No. 1 hard, $1.00⅛; No. 1 northern, 92⅝@99⅝c; to arrive in August, 95⅝c; No. 2 northern, 88⅝@96⅝c; to arrive by Sept. 20, 93⅝c; No. 3 wheat, 86⅝@95⅝c; No. 3 yellow corn, 77@78c; No. 3 white oats, 30½@31c; No. 2 rye, 64@65c. Bran in 100-pound sacks, $19.

Flour—There was a good general demand for flour today and all mills booked good sales. Shipments, 52,779 bbl. Leading local patents in wood f. o. b. Minneapolis, $4.65@4.95; other patents, $4.60@4.85; first clears, $3.50@3.80; second clears, $2.60@2.90.

Flax—Receipts, 2 cars; year ago, 9; shipments, 1; demand good, offerings light. Close, $1.91½.

Barley—Receipts, 66 cars; year ago, 53; shipments, 29. Offerings liberal, demand slow. Clears, 35@64c.

CHICAGO MARKET.

Wheat Shows Bullish Tendency on Higher Cables.

Chicago, Aug. 24.—Wheat today showed a bullish tendency, opening figures being advanced from ⅜c to ¾c, the principal incentive being higher cables. Wet weather in the United Kingdom and Europe was the moving factor in the foreign news. There was some commission house demand here and pit traders were in evidence though the volume of all transactions was not large. December opened ⅜c to ¾c higher at 93½c to 93⅞c and rested at 93¾c. September advanced ½c to ⅝c at the start at 94¼c to 94⅜c and quieted at 94¼c.

Values held steady with offerings moderate and fair demand. The close was firm with September ¼@⅜c higher at 94@94⅛c. December finished ½c up at 93⅝c.

Good demand gave corn an upturn, the initial advance being from ⅛c to ⅝c, with September leading. Shorts took advantage of commission house selling and took some of all futures. Immediate wants being supplied, values fell off from the high points. September opened ½c to ⅝c higher at 72⅞c to 73c, held firm for a short period and eased off to 72¼c. December started ⅛c to ⅜c up at 54⅛c to 54⅜c and gravitated to 54¼c.

Trading was of moderate volume with slight fluctuations later. September fell away more than the distant months. The close was steady with September ⅛c lower at 72¼c, 1c above the bottom price. December closed ⅝c higher at 54⅝c.

Oats were firm, with active volume of trade in which selling by cash concerns was noticeable. Early trading was within narrow limits. September opened a shade to ⅛@¼c higher at 32½c to 32⅝c and crept up to 32¾c. December started ⅛c to ¼c up at 33c to 33⅛c and rested at 33c.

Higher prices for live hogs gave a firm tone to provisions. Offerings were not large and opening figures for the most part were from a shade lower to 5c higher. October products opened, pork $17.97½, a shade off; lard, $11.10, 5c up, and ribs $11.00, 2½c higher.

Cash grain: Wheat—No. 2 red, $1.05@1.06; No. 3 red, 95c@1.05; No. 2 hard, 95@96½c; No. 3 hard, 94@95c; No. 1 northern, 98c@$1.02; No. 2 northern, 96c@$1.00; No. 3 northern, 94@96c; No. 2 spring, 95@99c; No. 3 spring, 93@97c; No. 4 spring, 88@95c; velvet chaff, 90@97c; durum, 90@95c.

Corn—No. 2, 80¼@80½c; No. 2 white, 80½@81c; No. 3, 79¾@80c; No. 3 white, 80@80½c; No. 3 yellow, 80@80½c; No. 4, 79c; No. 4 white, 79½@80c; No. 4 yellow, 79½@80c.

Oats—No. 2, 31½c; No. 2 white, 34¾@35¼c; No. 3 white, 32½@c34c; No. 4 white, 32¼@33¼c; standard, 34¼@34½c.

No. 2 rye, 73½c; barley, 40@70c; timothy seed, $4@6; clover seed, $10@16.50.

	Open.	High.	Low.	Close.
Wheat—				
Sept	.94¼-⅜	.94⅝-½	.94	.94-⅛
Dec	.93½-¼	.93⅞-94	.93½	.93⅝
May	.97½-⅝	.97¾	.97¼	.97⅝
Corn—				
Sept	.72⅞-73	.73	.71¾	.72¼
Dec	.54⅛-⅜	.54	.54¼	.54⅝
May	.53⅛-⅜	.53½-⅝	.53¼	.53⅜-½
Oats—				
Sept	.32½-⅝	.32⅞	.32½	.32½-⅝
Dec	.33-⅛	.33⅛	.32¾-⅞	.32¾-⅞
May	.35-⅛	.35⅛	.34⅞-35	.34⅞-35
Pork—				
Sept	17.85	17.95	17.85	17.92½
Oct	17.97½	18.05-07½	17.97½	18.05
Jan	19.12½	19.12½	19.10	19.12½
Lard—				
Sept	10.97½-$11	11.00	10.97½	11.00
Oct	11.07½-10	11.10-12½	11.07½	11.07½
Dec	10.82½	10.82½	10.80	10.82½
Jan	10.72½	10.80	10.72½	10.77½
Short Ribs—				
Sept	10.97½	10.97½	10.90	10.95
Oct	11.00	11.00	10.95	10.97½$11
Jan	10.15	10.17½	10.12½	10.15

New York Grain.

New York, Aug. 24.—Close: Wheat—September, $1.02¼; December, $1.01½.

Liverpool Grain.

Liverpool, Aug. 24.—Closing: Wheat—Spot, steady; No. 2, Manitoba, 8s 3½d; No. 3, Manitoba, 8s 3d; futures, steady; Oct, 7s 7⅜d; December, 7s 5½d; March, 7s 4½d. Corn—Spot, firm, new, American, kiln dried, 7s 3d; old, American mixed, 7s 4d; futures, strong; September, 5s 4½d; December, 5s ⅜d.

Corn and Wheat Bulletin.

For the twenty-four hours ending at 8 a. m., Saturday, Aug. 24:

STATIONS.	State of Weather	Temperature *Maximum	Temperature †Minimum	Rainfall, Inches and hundredths
Minneapolis	Clear	76	58	0
Alexandria	Clear	82	60	0
Campbell	Cloudy	86	52	0
Crookston	Cloudy	80	50	0
Detroit City	Cloudy	78	52	0
Halstad	Cloudy	82	50	0
Montevideo	Clear	88	56	0
New Ulm	Clear	84	52	0
Park Rapids	Pt. Cloudy	76	44	0
Rochester	Cloudy	76	52	0
Winnebago City	Pt. Cloudy	84	60	0
Worthington	Clear	84	60	0
Aberdeen	Pt. Cloudy	96	56	0
Mitchell	Clear	88	58	0
Pollock	Pt. Cloudy	96	54	0
Redfield	Clear	92	56	0
Sioux Falls	Clear	88	56	0
Sisseton	Clear	84	60	0
Watertown	Clear	90	56	0
Yankton	Clear	94	60	0
Amenia	Cloudy	86	54	0
Bottineau	Cloudy	84	50	0
Dickinson	Clear	86	52	0
Fessenden	Clear	88	52	.01
Grafton	Cloudy	80	50	0
Jamestown	Clear	90	62	0
Langdon	Cloudy	76	50	0
Larimore	Pt. Cloudy	84	52	0
Lisbon	Clear	88	54	0
Minot	Clear	90	54	0
Napoleon	Clear	92	52	0
Pembina	Foggy	68	44	0
Wahpeton	Cloudy	90	52	0
Billings	Clear	90	54	0
§Duluth	Cloudy	58	52	.04
§Moorhead	Cloudy	84	56	0
§St. Paul	Clear	76	66	0
§La Crosse	Raining	..	64	0
§Huron	Clear	94	62	0
§Pierre	Clear	96	64	0
§Rapid City	Clear	90	64	0
§Bismarck	Pt. Cloudy	92	58	0
§Devils Lake	Cloudy	84	54	.18
§Grand Forks	Foggy	..	52	0
§Williston	Clear	86	56	0
§Havre	Clear	82	54	0
§Miles City	Clear	88	54	0
§‡Minnedosa	Cloudy	68	50	.04
§‡Winnipeg	Raining	66	48	.74
§‡Qu'Appelle		74	..	..

REMARKS — Showers fell over Iowa, Wisconsin, Northeastern Minnesota, Northern North Dakota, Manitoba and Saskatchewan; hot weather prevailed Friday in the Dakotas, Southwestern Minnesota, Nebraska, Western Iowa, Missouri, Kansas and Oklahoma.

H. W. RICHARDSON, Local Forecaster.

‡—Not included in the district average. §—Maximum of yesterday, minimum of last night. *—Highest yesterday. †—Lowest for twenty-four hours, ending 8 a. m., seventy-fifth meridian time.

NOTE—The average highest and lowest temperatures are made up at each center from the actual number of reports received, and the average precipitation from the number of stations reporting 0.10 inch or more. The "state of weather" is that prevailing at time of observation.

Chicago Livestock.

Chicago, Aug. 24.—Cattle—Receipts, 200; market, dull, unchanged; beeves, $5.85@10.00; Texas steers, $5.00@6.685; western steers, $6.25@8.85; stockers and feeders, $4.30@7.40; cows and heifers, $2.65@8.10; calves, $6.50@10.25. Hogs—Receipts, 5,000; market, 5c higher than yesterday's average; light, $8.20@8.85; mixed, $8.05@8.85; heavy, $7.90@8.70; rough, $7.90@8.10; pigs, $5.50@8.20; bulk of sales, $8.25@8.70. Sheep—Receipts, 2,000; market steady; native, $3.25@4.35; western, $3.25@4.35; yearlings, $4.40@5.04; lambs, native, $4.50@7.20; western, $4.58@7.20.

O. A. HOFFMAN
203 PALLADIO BLDG.
STOCKS AND BONDS
UNLISTED SECURITIES.
Correspondence Invited.

DULLNESS IN STOCKS

Acute Weakness of Canadian Pacific Is Only Prominent Feature.

Selling Due to Canadian Opposition to Proposed Stock Increase.

New York, Aug. 24. — Although active issues were comparatively neglected, the general tone of the market at the opening today was strong. The features were American Snuff, which rose 7 points, and Mexican Petroleum, which rose 1 point. The Hill and Harriman issues as well as Reading and Norfolk & Western all registered fractional gains.

Speculation ran entirely to specialties in the first hour, Mexican Petroleum gaing 2 points and Sears-Roebuck 3. Canadian Pacific was the weakest of the railers, falling over 4 points.

The market closed firm. The one prominent feature of today's dull market was the acute weakness of Canadian Pacific which yielded materially to its recent declines. Selling of this stock was ascribed to the earnest opposition which has arisen in the Dominion over the proposed stock increase. Dealings otherwise were of minor importance and limited largely to specialties, such as Snuff and Sears-Roebuck, both increasing recent extensive gains. The approaching adjournment of congress, ordinarily accepted as a bull argument, was apparently ignored. Bonds were steady.

New York stock quotations furnished by Gay & Sturgis, 326 West Superior street.

STOCKS—	High.	Low.	Close.	Aug 23
Amalgamated	88	87¾	88	88
Anaconda	45⅝	45⅜	45⅝	45¾
American Can	40½	40	40	40
American Telephone Co.	145¼	145⅛	145¼	145
American Beet Sugar	73⅝	73⅝	73⅝	72½
American Smelting	87⅝	87	87½	87½
American Locomotive	45½	45½	45½	45⅝
Atchison	108⅝	108⅝	108⅝	108⅝
Baltimore & Ohio	108	108	108	107½
Brooklyn Rapid Transit	93¼	93¼	93¼	92
Canadian Pacific	275½	270¾	271⅞	275⅜
Car Foundry	61¼	61¼	61¼	61⅛
Consolidated Gas	146½	145⅝	145⅝	146
Denver & Rio Grande	35¼	35	35¼	35
Erie	37¼	36½	37	37⅜
Great Northern pfd	139¼	139	139	138¾
Guggenheimer	60¼	58⅞	60¼	58⅞
General Electric	183	183	183	182
Interborough	20	20	20	20
Lehigh	169⅝	169⅝	169⅝	169⅝
Louisville & Nashville	167½	167	167	166¾
Missouri Pacific	38⅝	38⅝	38⅝	38⅝
Northern Pacific	128¾	128⅛	128¼	127⅛
Norfolk & Western	118	118	118	117½
Ontario & Western	37½	37½	37½	37⅝
Pacific Telephone	51¼	51¼	51¼	50¾
Reading	169¾	169	169	169½
Rock Island	25¾	25¾	25¾	25¾
Southern Pacific	111⅝	111⅝	111⅝	111¼
Sugar	128	128	127½	127½
Southern Railway	30⅝	30½	30½	30⅝
St. Paul	106¼	105¾	106¼	105¾
Union Pacific	171¼	170⅞	171⅛	170½
Steel common	73⅞	73¾	73⅞	73¾
do pfd	113⅛	113⅛	113	113
Westinghouse	88	87⅝	87⅝	87¾

Total sales, 104,700.

BOSTON COPPER STOCKS

The Boston stock quotations furnished by Gay & Sturgis, 326 West Superior street.

Listed Stocks—	Bid.	Asked.
Adventure	8	8½
Ahmeek	340	350
Algomah	5½	6⅛
Allouez	45½	46½
Amalgamated	87⅞	88
Arcadian	3¾	4½
Arizona Commercial	5¼	5½
Boston & Corbin	6½	6¾
Butte & Ballaklava	2 15-16	3
Butte & Superior	43¼	43½
Chino	38¾	39
Calumet & Arizona	80	80½
Calumet & Hecla	550	555
Centennial	22½	23
Copper Range	59	59½
Daly West	4¾	5
East Butte	13⅞	14
Franklin	11½	11⅞
Giroux	5 13-16	5⅞
Granby	54½	55
Greene Cananea	10	10⅛
Hancock	28	30
Indiana	18	18¾
Inspiration	18¾	19⅛
Isle Royale	36¼	36½
Keweenaw	1½	1¾
Lake	35¾	36½
La Salle	6¼	6¾
Mayflower	12¾	13
Mass	7	7½
Miami	29⅜	29⅝
Michigan	2¼	2¾
Mohawk	67½	68
Nevada Consolidated	22¾	23
Nipissing	8	8 1-16
North Butte	33⅝	33⅞
North Lake	5¼	5½
Old Dominion	59½	60
Ojibway	4	4½
Osceola	118	119
Pond Creek	18¼	18⅝
Quincy	91½	92
Ray Consolidated	21¾	22
Shannon	16¾	17
Shattuck	20¼	20½
Shoe Machinery	54⅞	55
Superior & Boston	2	2⅛
Superior Copper	46⅝	47
Swift	107⅝	107⅞
Tamarck	42	44
Tuolumne	2 15-16	3 1-16
U. S. Mining common	45½	46
Utah Con.	12	12½
Utah Copper	66	66½
Victoria	3	3¼
Winona	5¼	6
Wolverine	106	107
Zinc	30	30⅛
Unlisted Stocks—		
Arizona & Michigan	5c	10c
Bay State Gas	23c	25c
Begole	1½	2
Bohemia	3¾	4
Boston Ely	1	1⅛
Cactus	8c	12c
Calaveras	2⅝	3
Calumet & Corbin	......	10c
Chemung	4½	6
Chief Con.	1⅞	2
Corbin Copper	95c	1
Cortez	1	1⅛
Crown Reserve	3¼	3½
Davis Daly	2 3-16	2 5-16
Dobie	12c	37c
Dome Extension	14c	19c
First National	2	2⅛
Goldfield Consolidated	3¾	4
Hollinger	12c	13c
La Rose	2⅞	3
Mines Co. of America	3	3¼
Montana	1 15-16	2 3-16
New Baltic	2⅞	3
Ohio Copper	74c	76c
Oneco	1⅞	2
Houghton	9	9½
Porcupine Gold	27c	30c
Preston	2c	6c
Raven	28c	30c
Butte & London	22c	26c
South Lake	9¾	10
Southwestern Miami	6¼	7
Superior & Globe	......	15c
Temiskaming	38c	40c
Tonopah	6⅞	7¼
Tonopah Belmont	9¾	10
Tonopah Extension	2⅝	2⅞
United Verde Ex.	38c	43c
West End	1⅝	1 13-16
Wettlaufer	38c	40c
Yukon	3⅝	4

STATEMENT OF NEW YORK BANKS

New York, Aug. 24.—The statement of the actual condition of clearing house banks for the week shows that the banks hold $15,345,900 reserve in excess of legal requirements. This is a decrease of $5,206,100 in the proportionate cash reserve as compared with last week.

The statement follows:

Daily average: Loans, $2,012,455,000; increase, 43,000. Specie, $364,134,000; decrease, $2,649,000. Legal tenders, $84,634,000; decrease, $1,362,000. Net

(Continued on page 30, first column.)

MARTIN ROSENDAHL
STOCKS AND BONDS.
Phoenix Bldg.
Old Phone, 1290 Melrose.
Zenith Phone, Grand 1851.
References: First National Bank.
DULUTH, MINN., ANG. 24, 1912.

PURITAN MINING CO.
Located in the very heart of the Coeur d'Alenes just below the Tamarack and Chesapeake and on same mountain as the great Hercules. This is without question one of vast possibilities, for they are now driving a tunnel in the same big ledge that the Tamarack has opened up 15½ feet of galena which also carries 40 ounces of silver to the ton. Here are the possibilities: Not a chance in one million to miss ore body and if it is opened up your stock will be worth at least $2.00 per share. The stock is wanted in big lots at 20 cents per share. The Puritan is the most promising proposition that I have ever handled. I have personally seen it and have every reason to believe that this is going to become one of the greatest lead-silver mines in this country.

BUTTE ALEX-SCOTT
There is no reason why this stock should not advance to a very high figure. Amalgamated Copper has sold up to $88.00 and it is rumored that an advance in copper is about to take place. Scott has a great deal of money on hand. Last month the net earnings were over $22,000. This company also has a big lot of money coming from the Amalgamated Copper company which will be paid shortly.
The reason why the shares do not advance faster is because the men heavily interested are not doing anything marketwise.
There is every reason in the world why a valuable stock such as Scott should have some attention marketwise.
I, however, look for this stock to advance to $23 per share before Christmas without any support whatever. The mine is a very big earner of money and there are many who buy simply for investment.

CALUMET & SONORA M. & M. CO.
This stock is hard to buy around $4.37 to $4.50 per share. Dr. Walter Harvey Weed has made a few changes at the property. They are now blocking out ore for months ahead and he states that they will be producing 350 tons per day with same expense. About 90 men are employed at this mine and it is fast becoming one of the real big mines of America. With conditions as good as they are at the mine and with so many rich men heavily interested I cannot see why these shares should not have a very big advance marketwise. This security will receive the very best of attention.

SUMMIT
There seems to be a big demand for this stock on account of good reports lately received from mine. The company will soon issue a circular stating facts regarding prospects and ore bodies lately opened up.
This mine is located near the Keating property in Montana and many believe that it will develop to be equally as large a mine.

HEIMBACH RUBBER HEEL CO
Here is one that is grinding along and if in the next year it does not enter the dividend class I am greatly mistaken. The company is meeting with great success.
MARTIN ROSENDAHL.

DULUTH STOCKS
Amalgamated up to its high point on this move. Utah Copper up to $66.00, and all other coppers active. These two stocks are the leaders in the copper list, and they are indicative of what the others will do.
We feel the time has arrived to purchase good stocks. We are satisfied with the outlook, and feel positive we are at the beginning of a great copper market.
We strongly advise the purchase of the better class of stocks. We feel they will all do much better. Our sources of information are the best in the world, and we do not hesitate to advise all of our customers to buy stocks now for a great big advance.
Locally, RED WARRIOR, CALUMET & SONORA, SUMMIT, TUOLUMNE, SCOTT and BUTTE & SUPERIOR have all been active.
We have just gone over the reports of the RED WARRIOR MINING COMPANY of development work done the last three months, and we strongly advise the purchase of this stock, as ore reserves are being constantly added to. Late reports indicate the ore now being opened to be an entirely new chute of ore. This opens wonderful possibilities for this stock. It will sell for three or four times its present price before six months have passed.
LEWIS H. MERRITT & CO.

ATWOOD-STONE CO.
Established 1890. Incorporated 1907.
GRAIN COMMISSION
Board of Trade, DULUTH
Flour Exchange, MINNEAPOLIS
We have special facilities for handling barley and getting the highest prices.

THOMAS GIBSON
GRAIN COMMISSION
Board of Trade, DULUTH
Chamber of Commerce, MINNEAPOLIS
Good Salesmanship. Prompt Returns.
Send me samples of your grain for grade and value.
25 YEARS' EXPERIENCE. SATISFACTORY RESULTS.

Liberal Advances on Bills of Lading.
Quick Sales. Quick Returns.
WM. GRETTUM & CO.
GRAIN
COMMISSION MERCHANTS
Receivers of all kinds of grain, including all varieties raised in Montana.

McKINDLEY & NICHOLLS
GRAIN COMMISSION
521 Board of Trade, DULUTH, MINN.
MINNEAPOLIS OFFICE: NICHOLLS & TAYLOR, Chamber of Commerce

SHIP GRAIN TO US
We are in a position to handle to the best advantage consignments of—
CLUB, CRAIL, TURKEY, DURUM, BLUE STEM AND FIFE WHEAT;
CHEVALIER AND SIX ROWBARLEY; FLAX, OATS AND RYE.
Send Us Samples.
TURLE & COMPANY,
...GRAIN COMMISSION...
DULUTH. MINNEAPOLIS.

DEFECTIVE PAGE

GLOBE ELEVATOR CO.

F. B. WELLS, President. A. L. SEARLE, Vice President.
C. F. DEAVER, Treasurer. E. N. BRADLEY, Secretary.

OPERATING

Globe Elevators, West Superior, Wis., (Capacity, 5,000,000.)
Belt Line Elevators, Superior, Wis., (Capacity, 2,500,000.)
Peavey Duluth Terminal, Duluth, Minn., (Capacity, 5,000,000.)

BOARD OF TRADE, DULUTH, MINN

STANDARD GRAIN COMMISSION CO.,
GRAIN COMMISSION MERCHANTS
DULUTH. MINNEAPOLIS.

We solicit your shipments, make liberal advances on them and pay personal attention to the grading of all cars consigned to us.
Our salesmen on the floor have had 20 years' experience in the grain business. We feel that we can obtain for you the best prices going.

SHIP YOUR GRAIN TO THE
HOOVER GRAIN CO.,
Board of Trade, DULUTH
Chamber of Commerce, MINNEAPOLIS
—We give our personal attention to all shipments in both markets and get the best of results

CARGILL COMMISSION COMPANY
611 BOARD OF TRADE, DULUTH
GRAIN
SECURITY NATIONAL BANK BUILDING, MINNEAPOLIS

ITASCA ELEVATOR CO.,
SHIPPERS AND EXPORTERS OF
GRAIN
Duluth, Chicago, Omaha, Buffalo, Minneapolis, Milwaukee, Kansas City, New York, Boston.

DO YOU KNOW
WE HAVE
A Salesman for Every Kind of Grain?
Consign Your Grain to Us and Get the Benefit of Our Experience.
THE VAN DUSEN-HARRINGTON CO.,
DULUTH. MINNEAPOLIS.

ELY, SALYARDS & CO.
(INCORPORATED)
GRAIN
COMMISSION MERCHANTS
Receivers and Shippers of Montana varieties Red and White Wheat and Chevalier Barley. Hulless Barley and Oats.
DULUTH 528 Board of Trade
MINNEAPOLIS 953 Chamber of Commerce

A. D. THOMSON & CO.,
GRAIN RECEIVERS, SHIPPERS AND COMMISSION MERCHANTS
406-413 BOARD OF TRADE, DULUTH, MINN.

DULUTH THE BEST GRAIN MARKET

Consuming centers of the East look to Duluth for their grain supplies, which makes this one of the greatest grain markets in the country. Shippers get returns on grain sold here more quickly than in any other market.

Duluth is the greatest durum wheat and flax market in the United States, the prices of these grains here nearly always leading all other markets. Duluth is a big market for barley, rye and all other grains.

The recent decision of the Interstate Commerce Commission in the grain rate case will result in placing all Southern and Southwestern Minnesota and South Dakota points on a much better freight rate basis, permitting them to ship to Duluth under much better conditions beginning September 1.

Farmers within 1,000 miles of Duluth can sell their grain at country elevators and receive the cash value of the grain at once less freight and a small margin. Shippers can consign grain to any member of the Duluth Board of Trade and get immediate returns.

The Duluth Board of Trade calls attention to its superior facilities for selling consigned grain in this market of competitive bidders.

SHIP YOUR GRAIN TO DULUTH

STEPHEN H. JONES
RECEIVER, SHIPPER AND COMMISSION MERCHANT.
BOARD OF TRADE, DULUTH

CAPITOL ELEVATOR COMPANY
DULUTH, MINN.
CAPACITY, 1,600,000.

AMES-BROOKS CO.,
GRAIN EXPORTERS
DULUTH, MINN.
Correspondents:
Ames-Barnes Co., New York.
Zenith Grain Co., Ltd., Winnipeg.

H. POEHLER CO.
ESTABLISHED 1855 INCORPORATED 1893
GRAIN COMMISSION
You want prompt and efficient service. We aim to give the best obtainable.
ORDERS FOR FUTURE DELIVERY PROMPTLY EXECUTED
Board of Trade Duluth
Chamber of Commerce Minneapolis

A GOOD FIRM TO SHIP YOUR GRAIN TO
ATWOOD-LARSON COMPANY, Inc.
Special attention given to cash grains. We give all shipments our personal attention.
DULUTH. MINNEAPOLIS.

CONSOLIDATED ELEVATOR CO.
DULUTH, MINN.
CAPACITY 10,000,000 BUSHELS.

W. S. MOORE GRAIN CO.
GRAIN
RECEIVERS AND SHIPPERS
DULUTH, MINN.

FOR THE BEST SERVICE SHIP TO
RANDALL, GEE & MITCHELL CO.
RELIABLE GRAIN MERCHANTS
DULUTH—MINNEAPOLIS—WINNIPEG

THE SATURDAY HERALD GIVES YOUR WANT AD THE LARGEST CIRCULATION IN DULUTH AND NEARBY TOWNS.

COPPER STOCKS KEEP CLIMBING

Coppers were again bullish today, though the gains were very moderate. Calumet & Arizona, North Butte, Giroux and North American all advanced somewhat. Red Warrior and Cliff were a little lower at the close. The trading in coppers was dull, as it was on the general stock market of New York. This market closed fairly strong, but not strong enough to give any particular inspiration to the coppers.

* * *

Paine, Webber & Co. today received the following closing copper letter from Foster at Boston: "The local market was considerably more quiet today but there was absolutely no evidence of liquidation and what new orders came in were entirely on the buying side. North Butte acted especially well and should sell materially higher next week. Caumet & Arizona is still being accumulated and should sell at 100 on strength of the present earnings. The whole market is in good shape and will sell much higher."

* * *

Gay & Sturgis received from Hall at Boston the following copper closing letter: "The market was dull today, it being a holiday in London. There was very little interest taken at the opening, but through the entire session there was an unmistakable sign of strength and the close was the best of the day. There was no special feature locally, save in United Shoe Machinery, which was fairly active at a good advance. We feel that with Amalgamated and Utah Copper so strong it will extend into the other better class coppers next week. Certainly the above-named stocks looked exceptionally well."

* * *

Closing quotations on the Duluth Stock exchange today were as follows:

Listed Stocks—	Bid.	Asked.
American Saginaw	....	$5.87
Butte-Alex Scott	$11.00	11.50
Butte Ballaklava	2.94	3.00
Calumet & Arizona	80.00	80.50
Cactus	.09	.13
Copper Queen	....	.10
Denn Arizona	5.37	5.75
Duluth Moct.	....	2.00
Giroux	5.01	5.87
Greene Cananea	10.00	10.12
Keweenaw	1.50	1.75
North Butte	33.62	33.87
Ojibway	4.00	4.50
Red Warrior	1.00	1.12
Savanna	....	2.50
Shattuck	20.25	20.50
Warren	....	5.50
Warrior Development	.90	1.00

Unlisted Stocks—	Bid.	Asked.
Butte & Ely	.80	.95
Butte & Superior, old	4.32	....
Butte & Superior	43.25	43.50
Calumet & Montana	....	.14
Calumet & Corbin	.07	.10
Calumet & Sonora	4.25	4.50
Carmen	.52	.58
Chief Cons	1.87	2.00
Cliff	.85	.90
Com Keating	....	2.25
Elenita	....	2.50
Keating	2.00	2.12
Mowitza	....	.25
North American	1.00	1.25
San Antonio	....	3.75
St. Mary	....	.10
Sierra	1.06	1.25
Summit	.10	.13
Tuolumne	2.94	3.06
Vermilion	2.37	2.75

Sales—	Shares.	High.	Low.
Cliff	500	.87	.96
Summit	1,000	.12	.11
Tuolumne	100	3.00	....
	1,600		

STATEMENT OF NEW YORK BANKS

(Continued from page 28.)

deposits, $1,918,601,000; increase, $2,027,000. Circulation, $45,163,000; decrease, $55,000. Banks' cash reserve in vault, $374,791,000.

Trust companies: Cash reserve in vault, $73,977,000. Aggregate cash reserve, $448,768,000. Excess lawful reserve, $18,136,150; decrease, $3,625,850. Trust companies, reserve, with clearing house members carrying 25 per cent cash reserve, $65,112,000.

Actual conditions: Loans, $2,040,835,000; decrease, $1,446,000. Specie, $360,129,000; decrease, $6,572,000. Legal tenders, $84,100,000; decrease, $903,000. Net deposits, $1,911,320,000; decrease, $8,016,000. Circulation, $45,215,000; decrease, $137,000. Banks—Cash reserve in vault, $369,527,000. Trust companies—Cash reserve in vault, $74,702,000. Aggregate cash reserve, $444,229,000. Excess lawful reserve, $15,345,900; decrease, $5,206,100. Trust companies' reserve with clearing house members carrying 25 per cent cash reserve, $62,609,000.

Summary of state banks and trust companies in Greater New York, not included in clearing house statement: Loans, $608,524,400; decrease, $691,800. Specie, $63,786,000; decrease, $61,800. Legal tenders, $8,104,600; increase, $46,000. Total deposits, $689,261,300; decrease, $646,800.

Cotton Market.

New York, Aug. 24.—The cotton market opened steady at an advance of 2 to 4 points in response to steady Liverpool cables and scattered covering. Favorable weather conditions and Irish private crop advices inspired some local selling during the early trading and prices eased off to a net loss of 4 or 5 points but offerings were absorbed on a scale down and the market later steadied 2 or 3 points from the lowest on continued covering of shorts for over the week end, with trading very quiet during the middle of the morning.

The cotton market closed steady, net 1 point higher to 1 point lower.

South St. Paul Livestock.

South St. Paul, Minn., Aug. 24.—Cattle receipts 300, killers steady; steers, $6.00@8.50; cows-heifers, $3.25@7.00; calves steady, $3.00@8.00; feeders steady, $3.50@6.25. Hog receipts, 400, steady; range, $8.00@8.40; bulk, $8.10@8.40. Sheep receipts, 300, steady; lambs, 25c higher; lambs, $3.00@6.50; wethers, $3.50@3.85; ewes, $1.25@3.50.

New York Money.

Close: Prime mercantile paper, 5 to 5½ per cent. Sterling exchange steady with actual business in bankers' bills at $4.8450 for sixty-day bills and at $4.8720 for demand.

Commercial bills, $4.83¾. Bar silver, 62¼c. Mexican dollars, 48½c. Government bonds steady. Railroad bonds steady.

Holiday in London.

London, Aug. 24.—Holiday on the stock exchange. Bar silver steady at 28⅝d per ounce. Money, ½@1¾ per cent. Discount rates short bills, 3@3⅛ per cent; three months bills, 3¼@3 5-16 per cent. Bullion amounting to £5,000 was taken into the Bank of England on balance today.

Midway Horse Market.

Minnesota Transfer, St. Paul, Minn., Aug. 24.—Barrett & Zimmerman report: The market is again quiet, clearance being light in all classes. Heavy shipments of big young draft horses continue to arrive. Several small orders for general purpose horses for farm purpose were shipped to Northwestern points. Values as follow:

Drafters, extra	$190@250
Drafters, choice	120@190
Drafters, common to good	90@115
Farm mares and horses, extra	140@175
Farm mares and horses, choice	120@140
Farm horses, common to good	70@115
Delivery	120@210
Drivers and saddlers	110@200
Mules, according to size	150@240

THE PRODUCE MARKETS.

Quotations given below indicate what the retailers pay to the wholesaler, except the hay list, which gives what the farmers receive from the jobbers.

GRAPE FRUIT—	
California seedless, per box	$5.25@$5.75
ORANGES—	
California valencias, fancy, according to size	4.50@ 5.00
CALIFORNIA LEMONS—	
Extra fancy, per box	6.50
FRUITS—	
California plums, 4-basket crate	1.50@ 1.65
California yellow free-stone peaches, per box	90@ 1.00
California Bartlett pears, per bu box	2.25@ 2.50
Washington apricots, per crate	1.25
Blue grapes, 10 lb baskets	.30
California white seedless and Malaga grapes, per crate	1.75
BERRIES—	
Blueberries, 16 qt case	1.75@ 2.00
APPLES—	
New, 1912 stock per box	1.75
Fancy variety apples, bbl	3.75@ 4.00
Crabapples, per box	2.25
WATERMELONS—	
Missouri's, each, according to size	25@ .30
CANTALOUPS—	
Arizona, standard crate	2.75
Indiana gem melons, per basket	.85
CELERY—	
Kalamazoo, doz	.35
Michigan, 4-doz boxes	1.25
BANANAS—	
Port Limon, per lb	.01½
TOMATOES—	
Home-grown, per bu	1.75@ 2.00
BUTTER—	
Creamery butter, per lb	.27
Dairy, per lb	.22@ .23
CHEESE—	
Twins	.16½
New York twins	.18
Block Swiss, per lb No. 1	.19
Wheel Swiss, per lb	.20
Primost	.07
Brick cheese, per lb	.16
EGGS—	
Fresh	.22@ .23
SUGAR—	
Cane granulated sugar, 100 lb	5.48
Beet granulated sugar, 100 lb	5.38
CABBAGE—	
Home-grown cabbage, 100 lb crate	1.50
FRESH VEGETABLES—	
Minnesota lettuce, head, per bu	1.25
Beans, wax, bu baskets	1.25
Parsley, per doz	.35
Garlic, new Italian, per lb	.12
Radishes, per doz	.25
Minnesota cucumbers, per doz	.25
Minnesota cucumbers, per bu	1.25
Peppers, per bu	1.75
Minnesota green onions, per doz	.17
Minnesota spinach, per bu	.60
New beets, per doz bunches	.25
New carrots, per doz bunches	.25
Iowa yellow onions, per 70-lb sack	1.75
Iowa red onions, per 100-lb sack	2.00
Minnesota peas, bu	1.25
Minnesota cauliflower, per bu	1.90
Minnesota green corn, per doz	.15@ .16
Summer squash, per bu	1.25
ROOTS—	
New beets, per bu	.65
New carrots, per bu	1.00
New turnips, per bu	.50
New rutabagas	.65
POTATOES—	
New, bu	.60
Sweet, bu	2.25
MISCELLANEOUS—	
Beans, navy, per bu	3.50
Beans, brown, per bu	3.50
MEATS—	
Beef, per lb	.8@ .14½
Mutton, per lb	.8@ .09
Pork loins, per lb	.15@ .16
Veal, per lb	.9@ .12
Lamb, per lb	.11@ .13
Lard, per lb	.11¾
DRESSED POULTRY—	
Hens, per lb	.14@ .15
Geese, per lb	.16
Dry picked turkeys	.22
Stag roosters	.13@ .14
Broilers, per lb	.19@ .20
LIVE POULTRY—	
Hens, per lb	.15
Broilers, per lb	.17@ .18
Stag roosters	.12@ .14
HAY—	
No. 1 prairie	$12.00
No. 2 prairie	11.00
No. 1 timothy, per ton	14.50
No. 2 timothy, per ton	13.50
No. 1 mixed timothy, per ton	13.50
No. 2 mixed timothy hay, per ton	13.00

Chicago.

Chicago, Aug. 24.—Butter—Steady; receipts, 8,588 tubs. Eggs—Steady; receipts, 10,179 cases; Cheese—Steady; daisies, 15¼@15½c; twins, 14¾@15c; young Americas, 15½@15¾c; long horns, 15½@15¾c. Potatoes—Steady; receipts, 55 cars; Illinois, 50@55c; Wisconsin, 52@58c; Minnesota, 52@57c; Jersey, 88@90c. Poultry—Alive, steady; turkeys, 12c; chickens, 13c; springs, 16½c. Veal—Steady; 9@13c.

New York.

New York, Aug. 24.—Butter—Firm; receipts, 5,403 tubs; creamery extras, 26@26½c; firsts, 25@25½c; state dairy tubs, finest, 25c; process extras, 24@24½c; firsts, 23@23½c; June made, firsts, 22½c; factory, current make, firsts, 21½@22c. Cheese—Firm; receipts, 2,339 boxes; no exports; state whole milk, new, specials, white, 16@16¼c; do, colored, 16¼c; do, average, fancy, white, 15¾c; do, colored, 15¾@16c; do, under grades, white or colored, 14@15½c; daisies, new, best, 16¾c; skims, 4@13½c. Eggs—Steady; receipts, 3,970 cases; fresh gathered, extras, 25@26c; extra firsts, 23@24c; firsts, 21½@22½c; fresh gathered dirties, No. 1, 18½@19c; fresh gathered checks, good to fine, 16½@17c; refrigerator, firsts, season's storage charges paid, 22½@23½c; western gathered, whites, 24@27c.

HIDES, TALLOW AND FURS.

—Per Lb—	No. 1	No. 2.
G. S. steers, over 60 lb	.12	.11
G. S. cows, 25 lb and up, and steers, under 60 lb	.11¼	.10¼
G. S. cows, 40 lb and up, branded, flat	.09½	...
G. S. hides and kip, over 10 lb, branded, flat	.08	...
G. S. long-haired kips, 8 to 15 lb	.11½	.10
G. S. veal calf, 8 to 15 lb	.15¾	.14¼
G. S. deacon skins, under 12 lb	.85	.75
G. S. horse hides	3.85	1.30

Green hides and calf 1c to 1¼c less than salted.

DRY HIDES—	No. 1.	No. 2.
Dry steers, over 12 lb	.18½	.16½
Dry Minnesota, Dakota, Wisconsin and Iowa, over 12 lb	.15	.13
Dry calf, under 5 lb, all sections	.21	.20
TALLOW AND GREASE—	No. 1.	No. 2.
Tallow, in barrels	.05	.04
Grease, white	.04½	...
Grease, yellow and brown	.03½	.03

Ship in tight two-headed barrels to avoid leakage.

SHEEP PELTS—

The market is still very dull. Do not look for any better prices on this article until wool conditions become more settled.

G. S. pelts, large	.75	1.25
G. S. pelts	.35	.60
G. S. shearings	.10	.25
Dry butcher pelts, lb	.11	.12
Dry murrains, lb	.10½	.11

LEATHER—	—Per Lb— No. 1.	No. 2.
Texas oak sole A	.43	.41
Hemlock slaughter sole, xx	.35	.34
Hemlock slaughter sole, No. 1	.34	.33
Hemlock dry hide sole	.32	.31
Hemlock harness leather	.40	.42
Oak harness leather	.42	.44

Furs are generally higher.

FURS—	Large.	Medium.	Small.
Skunk, black	$3.50	$2.50	$1.50
Skunk, short stripe	2.50	2.00	1.25
Skunk, long narrow stripe	2.00	1.25	1.00
Skunk, broad stripe and white	1.00	.65	.50
Muskrat, spring	10@20	...	40@70
Raccoon	3.50	2.25	1.50
Mink, dark and brown	7.50	6.00	4.50
Mink, pale	5.50	4.00	3.00
Beaver	9.00	8.00	3.50
Cat, wild	4.50	3.00	2.00
Fisher, dark	25.00	15.00	10.00
Fisher, pale	10.00	4.00	3.00
Fox, red	9.00	6.50	5.00
Fox, dark cross	25.00	20.00	15.00
Fox, pale cross	15.00	12.00	10.00
Fox, silver dark	600.00	400.00	300.00
Fox, silver pale	300.00	200.00	150.00
Wolverines	7.00	6.00	4.50
Otter, dark	20.00	16.00	11.00
Otter, pale	12.00	8.00	4.00
Lynx	30.00	22.00	12.00
Marten, dark	20.00	15.00	10.00
Marten, dark brown and pale	6.50	5.00	3.25
Weasel, white	1.00	65	.30
Weasel, stained, damaged	.20	15	.10
Wolf, timber	5.00	3.50	2.00
Bear as to size		3@20	...

Badger, civet and house cat, cross and kit fox.

SOME VEGETABLE CURES.

National Food Magazine: Water cress is an excellent blood purifier.

Lettuce has a soothing effect on the nerves and is excellent for sufferers from insomnia.

Tomatoes are good for a torpid liver, but should be avoided by gouty people.

Spinach has great aperient qualities and is far better than medicine for sufferers from constipation. It is also excellent for kidney troubles.

Beet root is fattening and good for people who want to put on flesh. So are potatoes.

Parsnips possess the same virtues as sarsaparilla.

Apples, carrots and Brazil nuts are excellent for sufferers from constipation.

Apples and carrots also have a beneficial effect on gouty persons.

Raw carrots cure indigestion. When cooked they will cure asthma.

Celery contains sulphur and helps to ward of rheumatism. It is also a nerve tonic.

Dates are exceedingly nourishing and laxative.

The juice of grapes is laxative but the skin and seeds are likely to cause constipation.

Bananas are beneficial to sufferers from chest complaints.

Onions furnish the most substantial cure for nervous prostration and all other nerve disorders; they have a soothing effect on consumptives, and are excellent for colds, coughs, and scurvy. They have been known to cure la grippe and pneumonia. Onions also are preventatives of insomnia.

Cranberries serve as cures for malaria and erysipelas.

Parsley is an excellent aid to digestion; when eaten with a hearty meal it will prevent dyspepsia.

Strawberries and onions produce a creamy whiteness to the complexion.

Asparagus stimulates the kidneys, and by the exercise afforded them, strengthens them and thus becomes one of the most important kidney cures. Asparagus also causes perspiration, thereby cleansing the system of impurities.

Cabbage helps to purify the blood.

Dr. Q. A. R. Holton mentions a cure effected by permitting the patient, who was suffering from bilious colitis, to drink buttermilk when he craved it.

LOVE STRONGER THAN DEATH.

Kansas City Star: A most pathetic instance of where parental love was stronger than death happened in Rome soon after the assassination of Caesar. Cicero and his brother, upon learning that they were on the secret list to be killed, quit the city. Outside the walls and well on the road to safety, they found that they were without money. Quintus, brother of Cicero, volunteered to return to get funds.

Soldiers learned that he had come back and searched his home to no avail. He had hidden too well. But a son of Quintus was tortured. The boy was placed under every trial possible, but obstinate to the last he refused to tell. The father hearing the groans of his son, came out from his hiding place, bade them kill him but spare his son. Those were not the days of mercy, and both father and son were killed.

HELP WANTED—MALE.

(Continued.)

WANTED.

Fifty men for thrashing in North Dakota; $2.50 to $2.75 per day and board. Fare paid. Ship daily.

Also pulpwood loaders at $3.50 per day; steady work. Woodsmen for Wisconsin and Minnesota, $35 to $40 per month. Railroad gang for steam shovel work near St. Paul. Free fare. Twenty others. Fifty cedar cutters, north of Bemidji; summer and winter; new camps just starting. Free fare; ship daily.

NATIONAL EMPLOYMENT CO., 417 West Michigan Street.

WANTED—CAPABLE SALESMAN TO cover Minnesota with staple line; high commissions; $100 monthly advance and permanent position to right man. Jess H. Smith company, Detroit, Mich.

WANTED—Men to learn barber trade; easy work, big pay. Few weeks completes by our method. Write for free catalogue. Moler Barber College, 27 Nicollet Av., Minneapolis. Estab. 1893.

WANTED—EXPERIENCED DRIVERS for furniture delivery; acquainted with the city preferred; good steady job to able and sober men. Apply to shipping clerk. French & Bassett Co.

WANTED—GOVERNMENT EXAMINATIONS; most thorough preparation $5.00; returned if not appointed; particulars free. American Civil Service School, Washington, D. C.

WANTED—MEN AND WOMEN FOR government positions; $80 per month; write for list of positions open. Franklin Institute, Department 181 R, Rochester, N. Y.

WANTED—SALESMAN TO HANDLE as side line fancy fruit ciders; commission, 30 per cent; settlements weekly. Chas Frost, 204 South First street, St. Louis, Mo.

WANTED — EXPERIENCED BOOKkeeper and stenographer familiar with hay and feed business preferred; give experience and salary expected. Q 417, Herald.

WANTED—EXPERIENCED COMBINAtion bookkeeper and stenographer; give references, experience and salary wanted in first letter. Address Q 401, Herald.

WANTED — OFFICE BOY, 17 TO 20 years of age, in large office; must have at least two years of high school; good chance for right boy. S 394, Herald.

WANTED—$100 MONTHLY AND EXpenses to travel and distribute samples for big manufacturer; steady work. S. Scheffer, 725 Sherman, Chicago.

Wanted—Good salesmen for lands in St. Louis, Aitkin, Red Lake, Marshall and Polk counties, Minn.; must be capable men. Address Land Man, care Herald.

WANTED—$100 WEEKLY PROFIT; start in business for yourself; don't worry about capital; no experience. Boyd H. Brown, Omaha, Neb.

WANTED—MEN TO SELL SEEDS TO farmers and ornamental stock in towns; apply at once. Herrick Seed company, Rochester, N. Y.

WANTED—PERSONS TO EARN GOOD commissions getting members for Nests and Auxiliary Nests, Order of Owls, South Bend, Ind.

WANTED — MAN TO WORK ON dairy; must be good milker. H. Gould, Eighth avenue west and Tenth street.

WANTED—MAN DISH WASHER AT 27 West Superior street.

KODAKS AND CAMERAS.

A NEW DISCOVERY.

One place in Duluth where photo finishing for amateurs is done scientifically; we cater to the people who want the best results. Our work is high grade and done by skilled labor. There is only one.

ARCADE CAMERA SHOP, 110 W. Superior St. Always open.

FOR RENT—COTTAGES.

FOR RENT—FOUR-ROOM COTTAGE; hardwood floors; electric lights and toilet; steel range in kitchen. $17.50 per month. 804 East Third street.

FOR RENT CHEAP; TWO NICE COTtages, partly furnished. D. Duggan, Cedar Lake, Aitkin county, Minn.

FOR SALE—COWS.

FOR SALE—CARLSON WILL ARRIVE with a car of fresh milch cows Wednesday, Aug. 21. 2201 West Twelfth —Lincoln 230-D.

FOR SALE — FINE JERSEY COW AT 608 North Fifty-sixth avenue west. Cole, 301.

ADDITIONAL WANTS From Pages 31 and 32

SITUATION WANTED—MALE.

SITUATION WANTED AT BOOKKEEPing, office work or assistant shipping clerk, by Finnish gentleman; can speak Finnish and English; references. Address B 143, Herald.

SITUATION WANTED — BY TRUSTworthy young man who has had experience at stenographic work, and who is not afraid of work; can furnish references. J 146, Herald.

SITUATION WANTED—A YOUNG MAN 21 years of age with some experience in bookkeeping wishes a position as assistant bookkeeper, timekeeper or office clerk. G 414, Herald.

SITUATION WANTED — YOUNG MAN with good education and a business experience, would like a position as stenographer or office man. S 396, Herald.

SITUATION WANTED—BY MAN AND wife in hotel or logging camp, or will work single; well experienced. 224 Railroad street, second floor.

SITUATION WANTED — A MIDDLE-aged man of experience would like a position with some wholesale house as salesman. W 234, Herald.

SITUATION WANTED—YOUNG MAN, 26, desires position as bookkeeper assistant or general office clerk. Best references. V 175, Herald.

SITUATION WANTED—BY YOUNG married man as clerk in retail hardware store; eighteen years' experience. W 389, Herald.

SITUATION WANTED—BY LICENSED engineer; twenty years' experience. E 338, Herald.

SITUATION WANTED—FEMALE.

SITUATION WANTED — GRADUATE nurse desires position as nurse to invalid lady or gentleman; nervous and slight mental cases a specialty; high recommendations; eleven years' experience; terms according to case. N 155, Herald.

LACE CURTAINS neatly laundried, 35c to 40c per pair. Mrs. Wild, Lincoln 137-A; 2728 West Michigan street.

SITUATION WANTED—WORK BY the day washing and cleaning. Melrose 2267.

MONEY TO LOAN.

SPECIAL RATE LOANS.
These payments pay both interest and principal.
YOU MAKE YOUR OWN TERMS.
$10—Return $0.45 wkly; $1.80 m'ly
$20—Return $0.90 wkly; $3.60 m'ly
$30—Return $1.35 wkly; $5.40 m'ly
$50—Return $2.25 wkly; $9.00 m'ly
Other amounts in proportion.
DULUTH FINANCE CO., 301 Palladio Bldg.

$10 TO $100. $10 TO $100. $10 TO $100. ON FURNITURE, PIANOS OR SALARY, At charges honest people can pay. No red tape. No delay. WEEKLY OR MONTHLY PAYMENTS Arranged to suit your income. DULUTH LOAN COMPANY, 307 Columbia Bldg. 303 W. Sup. St. Open every day and Wed. & Sat. evgs.

WE LOAN ON ALL KINDS OF PERsonal security at lowest rates. Call on us, 430 Manhattan Bldg., and get rates. Duluth Mortgage Loan Co. W. Horkan. New 1598-D; Melrose 3733.

MONEY FOR SALARIED PEOPLE AND others upon their own names; cheap rates, easy payments; confidential. D. H. Tolman, 510 Palladio building.

MONEY TO LOAN ON DIAMONDS, watches, furs and all goods of value, $1 to $1,600. Keystone Loan & Mercantile company, 22 West Superior St.

WANTED TO BUY.

WANTED TO BUY—MODERN SIX-room house east of Fifteenth avenue east; easy terms preferred; state location, price and terms in first letter. D 408, Herald.

WANTED TO BUY—GROWERS AND shippers of potatoes will do well to correspond with us. D. E. Ryan company, Minneapolis, Minn.

WANTED TO BUY—Second-hand furniture & stoves. Hagstrom & Lundquist, 2012 W. Superior St. Lincoln 447-A.

WANTED TO BUY — SECOND-HAND furniture and stoves. Joe Popkin, 29 West First street; Grand 253-X.

WANTED TO BUY—A GOOD SECOND-hand baseburner; must be in good condition. Address A 208, Herald.

WANTED TO BUY—GOOD SIZED trunk, good condition. Address W. S., 16 Chestnut street.

WANTED TO BUY — TWO GOOD watch dogs. A. E. Pearson, Pleasant Hill farm. Duluth.

WANTED TO BUY—A TRACT OF land or a partly improved farm. Address V 71, Herald.

WANTED TO BUY — A LARGE OR small tract of land for investment. I 69, Herald.

H. POPKIN BUYS SECOND-HAND stoves and furniture. Lincoln 295-X.

LITMAN BROS. BUY SECOND-HAND stoves and furniture. Both 'phones.

TIMBER LANDS.

FOR SALE—WE BUY AND SELL mining and timber lands, improved farm lands in Minnesota, Montana and North Dakota, homesteads, timber claims, farm loans. Barney Eden, 407 Manhattan building.

TIMBER AND CUT-OVER LANDS bought; mortgage loans made. John Q. A. Crosby, 305 Palladio building.

FARM, TIMBER AND CUT-OVER lands bought and sold. F. B. Rossom, 109 Manhattan Bldg.

WANTED TO BUY — STUMPAGE OR timber land near railroad. Address S 169, Herald.

WANTED TO BUY—TIMBER LAND within six miles of railroad. M 390, Herald.

I buy standing timber; also cut-over lands. Geo. Rupley, 615 Lyceum Bldg.

BOARD AND ROOM WANTED.

WANTED.

Board and room at moderate rates for young men and women, convenient to the college. Duluth Business university, 118-120 Fourth avenue west, Christie building. Both 'phones.

WANTED—ROOM, BOARD AND SOME wages are offered in a small family near Central school to strong high school girl in exchange for her services. R 402, Herald.

WANTED — IN PRIVATE FAMILY, A large, airy room with breakfast and evening dinner in Normal school district. Address K. B., Herald office.

PERSONAL.

PERSONAL—MEN AND WOMEN, LISten, by my method it costs to make per gallon, best laundry bluing, 4 cents; pure white wine vinegar, 14 cents; best household ammonia, 9 cents; comply with pure food and drug laws; every home uses them; all grocers sell them; make and sell wholesale or retail; easy to make; big profits for you; I send complete instructions and guarantee satisfaction for $1; start today. Address Lester Pittman, Manufacturing Chemist, 618 Fifth avenue east, Duluth, Minn.

PERSONAL—TOURISTS AND OTHERS. We will gladly give you directions that will enable you to secure the best and most popular kodak pictures in and around Duluth. We also explain the "why" of kodak failures to amateurs. Our line of cameras, kodaks and supplies are complete. Developing, printing and enlarging done by experts. Arcade Camera Shop, 110 West Superior street.

PERSONAL—J. P. BRANDER, FORmerly of the firm known as Brander & Gray of 108 East First street, dealers in family trade bottle beer, has started in business himself at 31 West Seventh street, and would like a share of your patronage. Order a case today. 'Phone Grand 2024.

Personal — A valuable remedy. Ladies, ask your druggist for Dr. Rogers' French Wonder pills; a reliable regulator, safe and harmless; acts as a tonic; price $2; beware of substitutes. Correspondence confidential. Francais Medicine Co., St. Paul, Minn.

PERSONAL — GOOD FURNITURE selling at almost half retail prices. Your credit O. K. Grand Rapids and Rockford made. Delivered direct from our Duluth showrooms, 2201 West First street. Cameron, factory distributor.

Personal—Ladies—Ask your druggist for Chichester Pills, the Diamond Brand. For 25 years known as best, safest, always reliable. Take no other. Chichester Diamond Brand Pills are sold by druggists everywhere.

MONUMENTS—The Northwestern Monument Co. has opened a store at 327 W. 1st St. with a large, artistic line of marble and granite monuments. Give us a trial before placing your order elsewhere.

PERSONAL—HAY FEVER TREATment with our baths gives immediate relief; expert chiropodist; popular prices; strictly sanitary. Under new management. McKay Turkish Bath Parlors.

PERSONAL — MERRITT'S TRIPLE X tablets never fail in the worst long-standing delayed periods; price $3; results guaranteed. X 335, Merritt Laboratories, Cleveland, Ohio.

PERSONAL—MARRY; MANY RICH, congenial and anxious for companions; interesting particulars and photos free. The Messenger, Station D, Grand Rapids, Mich.

PERSONAL—A RESPONSIBLE PARTY in country wishes to care for child under 5; charges $10 per month; references if requested. Box 55, Crow Wing, Minn.

PERSONAL—100 HIGH GRADE VISiting cards absolutely free to introduce my specialties; postal will do. H. Moorhead, 1312 George street, Chicago.

PERSONAL — LADIES, OUR PROtector guaranteed safe. Valuable information sealed for stamp, Dept. 235, 4392 Pearl road, Cleveland, Ohio.

PERSONAL—ORDERS TAKEN FOR Irish crocheted opera bags. Call 521 East Fourth street, or 'phone Grand 2189-X.

PERSONAL—PROF. GIRARD, CLAIRvoyant and palmist, 20 W. Sup. St. Six questions answered by mail, $1.

John Laitinen, tailor, will appreciate your patronage. Repairing, cleaning, pressing neatly done. 18 Third Av. W.

PERSONAL—WESTERN STOCK MAN, 42, worth $30,000, would marry. J., box 35, Toledo League, Toledo, Ohio.

Mrs. Vogt, 17 E. Sup. St. Shampooing, hairdressing, 50c; manicuring, 25c. 'Phones: Mel. 3153; Grand 1672-X.

PERSONAL—For Manicures, see Miss Mabel Smith, Palladio barber shop. Appointments made for Sundays.

PERSONAL — HEALTHY ENGLISH baby girl, 3 days old, to be adopted. 328 Sixty-third avenue west.

PERSONAL — MARRY; TRY OUR plan; description sent free. Refined club, Dept. E, Superior, Wis.

Padded vans for moving furniture. West Duluth & Duluth Transfer Co.

Massage—Constipation a specialty. Margaret Nelson, 218 W. Sup. St. Room 8.

Personal—Combings and cut hair made into beautiful switches. Knauf Sisters.

RENT—STORES, OFFICES, ETC.

FOR RENT.

Corner store in new Ramstad block, corner Grand and Fifty-seventh avenues west; steam heated; suitable for drug store, with window space for jeweler; low rent and low insurance rate.

5505 Grand avenue, brick store, 27 by 100 feet; finely lighted; full-sized light basement; suitable location for any retail business or for moving-picture show

W. B. Getchell, telephone Cole 87, 319 Central avenue.

FOR RENT STORE.

No. 20 Third avenue west; dimensions 18 by 100 feet; with or without basement.

N. J. UPHAM CO., 18 Third Avenue West.

FOR RENT — SEPT. 1, 1912, IRONclad warehouse and dock; now occupied by Booth & Co.; location Morse street and bay front. F. I. Salter company, 303 Lonsdale building.

For Rent—Suite of four offices, with dressing rooms and shower bath, suitable for specialist; large room for light manufacturing; one or two front offices. Apply Christie building.

FOR RENT — BRICK BUILDING ON Garfield avenue, equipped for picture shows or can be used for meat market or grocery. Call Grand 2201-Y.

FOR RENT—OFFICES IN NEW West end Five and Ten Cent Store building. Inquire at 2020 West Superior street.

FOR RENT—BEST LOCATION IN city, suitable for restaurant or office. Inquire 501 West Michigan street.

FOR RENT—FINE OFFICE IN ALworth building. For particulars inquire 106 Providence bldg.

WANTED TO RENT.

WANTED TO RENT — FURNISHED flat, modern, or room and board by a lady with child, where nurse can be kept, in a strictly private family; references required. Apply personally Tuesday. Mrs. Barle, Stack Millinery department, Duluth.

STOVE REPAIRS.

WE CARRY IN STOCK REPAIRS FOR 10,000 different stoves and ranges. C. F. Wiggerts & Son. 410 E. Sup. St.

FOR SALE—REAL ESTATE.

BEAUTIFUL LOCATION FOR TWO BUNGALOWS.

Upper side of London road at Lakeside, 75 by 190 feet.

Splendid view over the lake.

PRICE ONLY $1,400.

GREENFIELD, 310-11 Columbia Building.

TO THE HARD-WORKING MAN.

You men who toil and sweat for your hard-earned dollars, here is your opportunity. A small payment down, a few dollars a month in GARY LOTS will make you hundreds of dollars. No real estate proposition ever offered better inducements to the man of small means. Let us explain. Let us show you the immense STEEL PLANT. It will cost you nothing for information.

CLARKE-WERTIN COMPANY, 200 Alworth Bldg., Duluth. Melrose 2249. Grand 2249.

HEADQUARTERS FOR GARY STEEL PLANT LOTS AT BARGAIN PRICES. SEE DULUTH REALTY CO., 608 First National Bank Bldg. Call Mel. 1591 or Grand 1995-D.

BARGAINS

In residence lots on Eleventh, Twelfth and Thirteenth streets, near Twenty-third avenue west. Easy terms.

SWEDISH REAL ESTATE BUREAU, 2602 West Third St.

FOR SALE—MODERN FLAT BUILDing, location the best; monthly rental $200; price right; terms easy; don't reply unless you have $5,000 cash and mean business. Address A 176, Herald.

FOR SALE—LOT 50x140 FEET NEAR Elinor street on lower side Fifty-seventh avenue; terms one-third cash, balance in 1, 2, and 3 years. See E. H. Barber, 1305 East Sixth street.

FOR SALE—45x100 FOOT LOTS ON Twentieth avenue east and Sixth street; prices and terms right; best residence location in the East end. A. H. Burg & Co., 300 Alworth Bldg.

FOR SALE—$800 BUYS BEAUTIFUL lot at Hunter's Park, 50x200 feet; worth $1,000. Terms $50 cash, balance monthly. Write E. G. K., Herald.

FOR SALE—FIFTY-FOOT LOT ON Robinson street; water, sewer and gas. Price $350. Apply 619 Ninth avenue east.

FOR SALE—2½-ACRE LOT AT WOODland, $175. Whitney Wall company.

BUSINESS CHANCES.

BUSINESS CHANCES—FOR SALE, ESTablished paying millinery shop at Two Harbors, Minn.; population 6,000; stock and fixtures invoicing over $700 are offered at the sacrifice price of $150 on account of ill health. Profits for one month will pay the investment. Address Miss K. Spaith, Two Harbors, Minn., or Stronge & Warner Co., wholesale millinery, St. Paul, Minn.

BUSINESS CHANCES—WANTED EXperienced dentist, qualified to practice in Minnesota to join dentist with years of practice to open a first-class advertising dental office in Duluth. Must have some money and best of references. Apply by letter to 12½ Edison building, Duluth.

BUSINESS CHANCES—FOR RENT, A new two-story building suitable for hotel or restaurant in the thriving town of Baudette, Minn.; nine rooms upstairs; modern throughout; a first class restaurant occupies the first floor at present; reasonable. Address William Smith, Baudette, Minn.

BUSINESS CHANCES — FOR RENT, large rooming house in Proctorknott; steam heated, thoroughly modern excepting sewer; all newly painted and papered. In tip-top shape. Good proposition to offer to right party. C. L. Rakowsky & Co., 201 Exchange building.

BUSINESS CHANCES—FOR SALE— Restaurant and lodging house doing good business and making money can be leased from owner on exceptional terms. Reason for selling, retiring from business. 2531 West Superior street.

BUSINESS CHANCES — FOR SALE— A first-class grocery and meat market at the fast-growing towns of New Duluth and Gary, Minn.; good business, but must sell on account of going West. Address A 404, Herald.

BUSINESS CHANCES — FOR SALE— Drugs, sundries and fixtures, established trade, best location in St. Paul, worth $10,000; for quick sale will take $3,600. Fred Mohl, 511 Capital Bank bldg., St. Paul, Minn.

BUSINESS CHANCES—MEN OF IDEAS and inventive ability should write Randolph & Co., patent attorneys, Washington, D. C., for list of needed inventions and prizes offered by leading manufacturers.

BUSINESS CHANCES—FOR SALE— pool room and barber shop in connection with cigar store, doing good business, selling on account of other business. W. J. Lambert, 427 Chestnut street, Virginia, Minn.

BUSINESS CHANCES—FOR SALE— $15,000 hardware, implement and furniture stock in prosperous city in northwest part of North Dakota. For particulars write Box 143, Ambrose, N. D.

BUSINESS CHANCES — FOR SALE— Rooming house and restaurant; best location in city, opposite C. & N. W. railway depot. Address Mrs. Nick Broskovitz, Ironwood, Mich.

We buy and sell rooming houses, hotels, confectionery and grocery stores and every other kind of business. See us, DULUTH BUSINESS EXCHANGE, 509 Torrey Building.

BUSINESS CHANCE—FOR SALE, TWO chair barber shop, a bargain if taken at once. O. K. Shop, 323 Chestnut street, Virginia, Minn.

BUSINESS CHANCES — FURNITURE and lease of centrally located eleven-room rooming house; a money maker; $550. N 250 Herald.

BUSINESS CHANCES — FOR SALE— Grocery stock and fixtures. 106 West First street.

FOR SALE—HOUSES.

GENUINE SNAPS.

A fine eight-room residence in one of the best residence districts of Hunter's Park (all modern except heat), will be sold at a big sacrifice. The owner is out of the city and will sell at a bargain price—$2,800, on easy terms.

A ten-room house very centrally located and rented to two very responsible parties; all modern except heat; everything in fine shape. A snap at $3,200; good terms to offer.

C. L. RAKOWSKY & CO., 201 Exchange Bldg.

$3,000

For a 6-room house, good location in East end; modern conveniences; 25-foot corner lot.

D. W. SCOTT. 402 Torrey Building.

FOR SALE—$200 CASH AND $20 A month takes seven-room house in desirable location on Fifty-sixth avenue west; it has heating plant, toilet, gas and water and is easily worth $2,200. Our price, $1,900 on above terms. C. L. Rakowsky & Co., 201 Exchange building.

FOR SALE—EIGHT-ROOM HOUSE, big barn, 100-foot lot, four blocks from car line, Hunter's Park; just the place for person with team; always demand for team work. Price $2,400; $600 will handle it. 'Phone Lincoln 118-A.

FOR SALE—BY OWNER, NEW SIX-room house in West end; water, sewer and bath; maple floors throughout; must be sold in ten days; party with from $400 to $1,000 will get good bargain. No agents need answer. B 192, Herald.

FOR SALE—A REAL BARGAIN. OWNer has modern six-room house, all conveniences; hot water heat; lot 80x150, level; at 1816 Woodland avenue, Hunters Park. On payments, easy terms or a good discount for cash. Grand 1459-X.

FOR SALE—NEW, WELL-BUILT, SIX-room house and bath; concrete foundation, water, sewer, gas and electric light; lot 30 by 140 feet; half block from car line. Will sell cheap if taken at once. 718 East Eighth street.

FOR SALE BY OWNER—NEW, SEVen-room house; strictly modern; hot water heat; one block from car line; 4405 Regent street; easy terms; good discount for cash; party leaving city. Phone Lakeside, 257-L.

FOR SALE—BRAND NEW SIX-ROOM modern house at Lakeside; hot water heat; open fireplace; beam ceilings; $350 cash, $30 per month; price $3,850. Greenfield, 310-311 Columbia building.

FOR SALE — MUST BE SOLD AT once, seven-room house with water, sewer and gas for cooking; can be bought direct from owner; will be sold cheap for cash. 1617 East Fifth street.

FOR SALE—EIGHT-ROOM HOUSE IN excellent condition; hardwood floors throughout, gas and electric light, stationery washtubs; a snap if taken at once. 1412 East Fourth street.

FOR SALE — SEVEN-ROOM HOUSE, modern in every way; hot water heat, gas, fireplace, garage. Inquire of owner, 721 East Third street or call H. D. Clow; phones 567.

FOR SALE—NINE-ROOM HOUSE FOR two families at Nineteenth avenue east; modern except heat. Price $3,200; $400 cash. A. F. Kreager, 406-7 Torrey building.

FOR SALE—TWO FOUR-ROOM FLAT buildings in West end, $3,800; $400 cash, balance to suit; thoroughly modern. A. F. Kreager, 406-7 Torrey building.

FOR SALE—FOUR-ROOM HOUSE, water and gas, lot 50 by 140 feet; will sell cheap, account of leaving for the West. 5206 Glendale street, Lakeside.

FOR SALE — TEN-ROOM HOUSE, 226 East Fourth street; all modern improvements; great bargain. Call at house or call H. D. Clow, both phones 567.

FOR SALE—BY OWNER, NEW FIVE-room house located at 4220 West Fourth street. Inquire at 2705 West Fourth street; new phone Lincoln 292-A.

FOR SALE—FIVE-ROOM BUNGALOW on easy payments; gas, water, sewer, etc.; normal school district. See or call Dr. G. W. Davis, both 'phones.

FOR SALE—NEW TWO FIVE-ROOM flat building; strictly modern; large corner lot. Price $7,200. A. F. Kreager, 406-7 Torrey building.

FOR SALE — SEVEN-ROOM HOUSE, stone foundation, barn, chicken coop, garden; $1,300; $300 down; balance easy terms. S 415, Herald.

FOR SALE—A GOOD MODERN SEVEN-room house near high school; cheaper than you can build the house. 617 Lake avenue north.

FOR SALE—EIGHT-ROOM, MODERN house cheap. Owner leaving city, 606 North Fifty-seventh avenue west.

FOR SALE—FIVE-ROOM HOUSE AND one acre of land, cheap. Homecroft Park. Call Melrose 3030.

FOR SALE—THAT MAN "FIDER" sells houses. Talk with Fider. 18 Third avenue west.

PRIVATE HOSPITAL.

Private home before and during confinement; best of care by professional nurse; babies also cared for. Margaret Finkle. Call Melrose 2454. 214 Ninth avenue east.

MRS. HANSON, GRADUATE MIDwife; female complaints. 413 Seventh avenue east. Zenith 1225.

PRIVATE HOME FOR LADIES DURing confinement; expert care; infants cared for. Ida Pearson, M. D., 284 Harrison avenue, St. Paul.

Private home for ladies during confinement. Mrs. Mary Barrell, nurse, 3510 Woodland avenue. Grand 370-Y.

Mrs. E. Nivela, midwife and private home for ladies. 328 So. 63rd Ave. W. Telephone Cole 316-D.

Mrs. H. Olson, graduate midwife—Private hospital, 329 N. 58th Ave. W. Cole 173.

LYDIA LEHTONEN, MIDWIFE, 2406 West Second St. 'Phone Lincoln 475-A.

BOARD OFFERED.

BOARD AND ROOM BY THE DAY OR week. Mrs. Tammelin, 526 West First street. Hotel Imatra.

HERALD EXCURSION!
LAST OF THE SEASON — MONDAY MORNING AT 9
UP THE RIVER ON THE STEAMER COLUMBIA—
ROUND TRIP TICKETS 25 CENTS. GET TICKETS AT HERALD OFFICE

HERALD EXCURSION!
LAST OF THE SEASON — TUESDAY AFTERNOON AT 4
DOWN THE NORTH SHORE on STR. AMERICA—
ROUND TRIP TICKETS 30c. TICKETS at HERALD OFFICE

HERALD EXCURSION!
LAST OF THE SEASON — WEDNESDAY MORNING AT 9:30
DOWN THE SOUTH SHORE on STR. PLOWBOY—
ROUND TRIP TICKETS $1. TICKETS AT HERALD OFFICE

HORSES, VEHICLES, ETC.

HORSES! MULES! HORSES!
BARRETT & ZIMMERMAN'S MIDWAY HORSE MARKET.
THE LARGEST IN AMERICA.
500 to 800 head of horses and mules constantly on hand; fresh horses arriving from the country every day. If you need draft horses, general purpose horses, delivery horses, or horses and mules for railroad construction we can fill your order. Private sales daily. Part time given if desired. See our horses before you buy. We can save you money.
BARRETT & ZIMMERMAN'S MIDWAY HORSE MARKET, ST. PAUL, MINN.

HORSES! 100 HORSES!
Drafters, delivery, farm horses and mares. Fine drivers and ponies. Our prices are the lowest; part time given. We buy, sell and exchange horses, wagons and harness.
RUNQUIST & CO.,
Sale stable 209 West First street.

FOR SALE—ONE DRIVING HORSE, 6 years old; one young team weighing 2,800 pounds; one cheap team weighing 3,200 pounds. Call Highland car line, opposite wireless station. Al. Honeysett.

WAGONS—CUTTERS—SLEIGHS.
Complete line always on hand; bargains in grocers and butcher wagons. Write for catalogue. L. Hammel Co., 302-308 East First street, Duluth.

FOR SALE—STANDARD BRED MARE, best driver and saddler in city; lady or child can handle her; also fine surrey. Apply J. Christie, Christie building, city.

FOR SALE—HORSE, TWO WAGONS, sleigh, one set of harness. Inquire Abramson's Furniture Store, 310 Central avenue, West Duluth.

FOR SALE—COMBINATION SADDLE horse, 8 years old; weighs about 1,100 pounds. Inquire 143 Sixty-first avenue east. 'Phone 253-K Lakeside.

FOR SALE — GOOD TEAM; WELL matched; 5 and 9 years old; weigh 1,200 each. Julius Christenson, Hawthorne, Wis.

FOR SALE—STRONG STUDEBAKER buggy, suitable for light delivery; $25. 1021 East Sixth street.

FOR SALE — 6-YEAR-OLD MARE, weight 1,465 pounds. 402 Lake avenue south. H. Kandole.

FOR SALE—40 horses; all sizes. 28 E. 1st St., Western Sales Stable Co.

FOR SALE—30 HORSES AT ZENITH Sale & Boarding stable, 524 W. 1st St.

SCHOOL OF ENGLISH.

TANIS SCHOOL OF ENGLISH FOR foreigners will resume work in September; opening day recital, Thursday evening, Sept. 12. Jno. Tanis, principal. Winthrop block, corner of Fourth avenue west and First street.

RAILROAD TIME TABLES.

DULUTH, MISSABE & NORTHERN RAILWAY.
Office: 426 West Superior St. 'Phone, 969.

Leave.		Arrive.
*7.40am	Hibbing, Chisholm, Virginia, Eveleth, Coleraine, Sharon (Buhl), †Mount'n Iron, †Sparta, †Biwabik	*3.21pm
*3.50pm	Hibbing, Chisholm, Sharon (Buhl), Virginia, Eveleth, Coleraine.	*10.31am
*7.10pm	Virginia, Cook, Rainer, Fort Frances, Port Arthur, Baudette, Warroad, Winnipeg.	*8.31am

*—Daily. †—Daily except Sunday.

Cafe, Observation Car, Mesaba Range Points, Solid Vestibuled Train, Modern Sleepers through to Winnipeg.

THE DULUTH & IRON RANGE RAILROAD COMPANY.

DULUTH—	Leave.	Arrive.
Knife River, Two Harbors, Tower, Ely, Aurora, Biwabik, McKinley, Sparta, Eveleth, Gilbert and Virginia.	* 7.30am † 2.45pm *11.30pm§	‡ 5.30am§ †12.00m * 6.00pm x10.30pm

*—Daily. †—Daily except Sunday. §—Mixed trains leave and arrive Fifteenth avenue east station. ‡—Daily except Monday. x—Sunday only.

DULUTH & NORTHERN MINNESOTA RAILWAY.
Offices, 510 Lonsdale Bldg., Duluth.
Trains connect at Knife River daily (including Sunday) with D. & I. R. trains leaving Duluth at 7:30 a. m., arriving at 6:30 p. m. daily; Sundays, 10.20 p. m. Connects at Cramer with Grand Marais stage when running.

Duluth, South Shore & Atlantic.

Leave.		STATIONS.	Arrive.	
†7.45am	*6.15pm	Duluth (Soo Line Union Station.)	*10.30am	†5.40pm
†8.12am	*6.45pm	Superior (Soo Line Union Station.)	*10.00am	†5.10pm
†8.20am	*6.55pm	Superior (Union Depot.)	*9.50am	†5.00pm
Arrive.			Leave.	
†7.55pm	5.40am	Houghton	†11.00pm	
†8.55pm	6.30am	Calumet	†10.10pm	
†7.05pm	*4.20am	Ishpeming	*12.20am	†6.20am
†7.45pm	*5.00am	Marquette	*11.30pm	†5.20am
	*10.20am	Sault Ste. Marie.	*5.25pm	
	*8.00am	Montreal	*9.50pm	*8.20pm
	*8.20pm	Boston	*10.00am	*8.30am
Leave.				
†8.05am	*8.15pm	Montreal	*10.00am	†10.00pm
†10.08pm	*10.20am	New York	*7.15pm	†8.30am

†—Daily except Sunday. *—Daily.

HOTELS.

Imperial Hotel
The convenient place to stop at in Duluth. Thoroughly modern and up-to-date in every respect.
ROOMS 75c AND UP.
206-208 West Superior Street.

Elgin Hotel 321 West First St.
European. Gust Johnson, proprietor. $2 per week and up; 75c per day and up. Neat, clean, handsomely furnished rooms; steam heat; hot and cold running water in every room.

NEW St. James Hotel
213-215 West Superior Street.
European. Strictly modern. Under new management. Convenient to depots and boats. Popular prices by day. Rates by week, $2.00 and up.

Hotel Superior
SUPERIOR, WIS.
Leading Hotel of the city. Fine Cafe Service at popular prices. Large Sample Room. Bus meets all trains.
EUROPEAN PLAN—75c to $2.50 per day.

LAKE AND RIVER STEAMERS.

STR. COLUMBIA
—JULY AND AUGUST TIME TABLE—
2 Trips Daily (except Monday)
TO FOND DU LAC
Leave Duluth 9 a. m. and 2 p. m. Return 1:45 p. m. and 6:45 p. m.
Round Trip Tickets—Adults, 50c; Children, 25c.
MONDAYS—HERALD EXCURSIONS:
Leave Duluth at 9 a. m. Return at 6 p. m.
MOONLIGHT EXCURSIONS ON LAKE:
Leave Duluth, foot of Fifth avenue west at 8:30 p. m., returning at 10:30 p. m.
Round Trip Tickets, 25c.

THE FUNNY BIRDS— By Walt Kuhn

"The idea of admitting such a rube to our fraternity!"
"Ah, but he is a fine addition to our water-polo team!"

FARM AND FRUIT LANDS.

CHOICE OFFERINGS OF FERTILE FARM LAND AT LOW PRICES ON EASY PAYMENTS.

Read the following and then write for further information:

120 acres 13 miles from Duluth, 6 miles from Jean Duluth farm; 4-room house with barn; 10 acres under cultivation. This is offered for only $18 per acre.

$400 cash, with balance of $400 on easy terms, buys 40 acres of rich, easily cleared land, less than 1 mile from Wentworth, Wis; only 13 miles from East end, Superior.

40 acres in Hermantown, on Pike Lake road, 9 miles from Duluth; good soil; a bargain at $16 per acre.

$80 down, with balance of $520, buys 40 acres 2½ miles from Alborn. This land will make an ideal farm; free from stone. Also an 80-acre tract on same terms.

Select tracts of timber land for sale.

JOHN A. FORSMAN,
5202 RAMSEY STREET,
West Duluth.
'Phone, Calumet 328-M.

CROPS! CROPS! CROPS!

BIGGEST CROPS EVER.

Good time coming "right down the line."

NOW IS THE TIME TO BUY A GARDEN TRACT
Close to the heart of the city.

Take the family next Sunday to DULUTH HEIGHTS.

Bring your lunch and picnic. We will furnish lemonade. AUTOMOBILE meets you at Palmetto street. Come early and see

HOME ACRES! HOME ACRES! HOME ACRES!

A number of families have solved the high cost of living by buying an acre, living there, working in town (thirty minutes away), and gradually paying for home of their own.

Easy terms. No interest. No payments when sick. Torrens title.

WAHL & MESSER,
208 LONSDALS BUILDING.

FARM LANDS.
Our 1, 2½, 5 and 10-acre tracts within four miles of Duluth are by far the cheapest acres in the market. Terms to suit purchaser. One crop will pay for land and cost of clearing.
LANDS! LANDS! LANDS!
This is our business. We investigate lands and can give you good advice. We save our customers time and money.
EBERT, WALKER & McKNIGHT, The Land Specialists.

WHITNEY WALL CO.
(92)—FOR SALE—200-ACRE FARM; 60 acres cultivated; 8-room house, fine barns; on beautiful lake; best of soil; Carlton county; a bargain at $3,000.

(133)—FOR SALE—FINE 116-ACRE farm, 35 acres cultivated, balance fine timber; on fine river; heavy loam soil; $3,500.
WHITNEY WALL CO.,
301 Torrey Building.

ARE YOU LOOKING FOR A FARM HOME?
The American Immigration Co. offers unparalleled opportunity in the great land opening of the Round Lake country; 150,000 acres; fine land, rich soil; open for settlement in the heart of Wisconsin choice hardwood lands; easy terms; see their representative,
F. L. LEVY,
510 Torrey Building.

FOR SALE—FRUIT AND FARM LAND on the Bayfield, Wis., peninsula, around Cornucopia; the Superior boulevard runs alongside and through this land. One section three-fourths mile frontage, $15 per acre; one section one and a quarter miles from lake, $14 per acre; twenty acres, $16; eighty acres, improved, $20 per acre. F. Robillard, Bayfield, Wis.

FARM AND FRUIT LANDS. (Continued.)

FOR SALE.
PARTLY IMPROVED FARM LANDS.

120 acres three-quarters of a mile from Gordon, Wis.; 20 acres cleared; good log house and barn; partly fenced; river running through the land; price $20 per acre; easy terms.

160 acres 3½ miles west of Forbes, on the Duluth, Missabe & Northern railroad; two small houses; 15 acres cleared, and the best soil in St. Louis county; price $15 per acre; $1,500 cash, balance to suit.

160 acres four miles west of Forbes, on the Duluth, Missabe & Northern railroad; 20 acres cleared, part under cultivation; river running through part of the land; good roads and schools; price $20 per acre; $1,300 cash, balance to suit.

For further particulars call or write
JOHN F. LINDGREN,
414 Columbia Bldg.

STEEL PLANT.

ACRE FARMS

Within walking distance from steel plant, Minnesota side, north of New Duluth, on Gary street.
Best of soil and either level or on a slope.
Easy Terms. Low Prices.
Agents Wanted.

A. H. BURG & CO.,
300 Alworth Building.

TEN ACRE TRACTS IN THE LESTER River valley. These tracts are well timbered; every tract faces on a good road leading right into Duluth. The soil is excellent; these tracts are located four and one-half to five miles from Lester Park in a well settled community. Terms are small cash and monthly payments. Prices from $40 to $50 per acre. Call or write C. Francis Colman, 421 Manhattan Bldg.

FOR SALE — ONE ACRE IN DULUTH Commercial Winter Apple Orchards, Spokane valley, state of Washington, will make you independent; terms within the reach of every wage earner; a pstal card addressed to J. E. Reau, 323 West Superior street, third floor, Duluth, Minn., will give you full particulars. "Act today or you will regret it."

FOR SALE—FARM OF 200 ACRES, forty cleared; with eight-room house on stone foundation; one mile from station; running water through the land; must sell for less than its worth to close up estate. Address for particulars, G. W. Lind, 214 Axa building, Duluth.

FOR SALE — TEN-ACRE TRACTS, high-class Florida fruit lands, located in what is conceded the best county in the state; if interested call on M. F. Tracy, McKay hotel.

Farm, Timber and Mineral Lands bought and sold; homesteads and timber claims located. Lee Bros. Co., 204 First Nat. Bank bldg., Duluth.

FOR SALE—BEAUTIFUL CAMP ON Brule river, Wisconsin; twenty acres; good house. Charles B. Couch, Sullivan, Ohio.

Farm lands at wholesale prices. L. A. Larsen Co., 214 Providence building.

RENTAL AGENCIES.

FLATS.

4 rooms, 104 S. 39th Ave. W.	$ 9.00
4 rooms, 125 19th Ave. W.	10.00
4 rooms, 121 19th Ave. W.	16.00

HOUSES.

7 rooms, 1618 Piedmont Ave.	16.00
6 rooms, 1713 Jefferson St.	20.00
6 rooms, 807 Park place	35.00
6 rooms, 1418 E. First St.	37.50
9 rooms, 107 8th Ave. W.	45.00
8 rooms, 1610 E. Superior St.	45.00
10 rooms, 1431 E. 2nd St.	55.00

J. D. HOWARD & CO.,
209-212 Providence Building.
Melrose 193. Grand 326.

HOUSES.

1905 East Superior St., 10 rooms	$35.00
413 Fourth Ave. East, 10 rooms	45.00
110 So. Sixteenth Ave E., 8 rooms	35.00
19 So. 17th Ave. E., 8 rooms	32.50
506 Fifth Ave. E., 6 rooms	15.00
21 Mesaba Ave., 8 rooms	30.00
114 West Second St., 10 rooms	30.00
622 West Third St., 8 rooms	22.00

FLATS.

1924 West Fourth St., 4 rooms	12.50
2106 West Superior St., 6 rooms	18.00
24 W. First St., 3 rooms, heated	25.00

STORE.

2004 West Superior St.	40.00

STRYKER, MANLEY & BUCK,
Torrey Building.

ADDITIONAL WANTS ON PAGES 30 AND 32

FOR RENT—HOUSES.

6-room house, with water, sewer and electric light, 711 West Third street; $16.

6-room house, in fine condition, at 1114 East Third street; modern improvements, large yard; $32.50.

Very desirable 8-room house, with a large, fine yard; premises are in first-class condition; walking distance; 713 East Third street; rental $30.

At 828 East Second street we offer 6-room modern brick house, in fine condition, with nice yard. This is in fine neighborhood. Rent $34.50.

Sixteenth avenue east and First street, very desirable 10-room modern house; fine neighborhood; excellent car service; house is in first-class condition; rental $40.

10-room modern brick house at 1228 East First street; steam heat, water and janitor service furnished. See us about this. Rental very attractive.

519 Eighth avenue east, rental only $16 for a 6-room house, with water, sewer and electric light.

W. M. PRINDLE & CO.,
Main Floor, Lonsdale Bldg.
Melrose 2400. Grand 239.

HOUSES.

For rent—8-room detached house, 29 West Second street; will be put in good condition; rent reasonable.

For rent—Sept. 1, 10-room modern house, 413 Fourth avenue east; good condition; $45.

For rent—Thoroughly modern 11-room semi-detached house in East end; $65.

JOHN A. STEPHENSON & CO.,
Wolvin Building.

FOR RENT.
310 Fourteenth Ave. E., 5 rooms, bath; $15.
1218½ East Fourth St., 5 rooms; water and sewer; $15.
1303½ Lake Ave. S., 5 rooms; $11.
1820 West Second St., 6 rooms; heated, all conveniences; $35.
1007 East Second St., 9 rooms; all conveniences; $40.
N. J. UPHAM CO.,
18 Third Avenue West.

HOUSES FOR RENT.

SEVEN ROOMS, 529½ EAST SUPERior street, hardwood floors, electric light, bath; $20.

EIGHT ROOMS, 309 WEST FOURTH street, furnace heat, bath, hardwood floors, gas and electric light; $30.

EIGHT ROOMS, 412 SIXTH AVENUE west, hot water heating plant, brick house; $30.

R. B. KNOX & CO.,
Exchange Building.

FOR RENT — TEN-ROOM HOUSE, 1903 East Superior street, all modern conveniences. We invite your inspection of this property, and will be glad to show you through any time. F. C. Salter Co., Lonsdale building.

FOR RENT—A FURNISHED TEN-room house with all modern conveniences; four bathrooms; for month of September; located at 2215 East First street. Apply 2219 East Superior street. Telephone Melrose 3369.

FOR RENT — SIX-ROOM HOUSE, 204 East Third street, gas, electric light and bath; rent reasonable; central location for one who wishes to live just outside business district. F. C. Salter Co., Lonsdale building.

FOR RENT — FURNISHED HOUSE, between Fifteenth and sixteenth avenues east, nine rooms, in very best condition; fine trees, shrubs, lake view. Ready about Oct. 1. Little & Nolte Co.

FOR RENT — THOROUGHLY MODern six-room house in Lakeside; hardwood floors, hot water heat, $30. Call Monday or thereafter, 4123 Robinson street.

FOR RENT — HOUSE, NO. 2510 EAST Superior street; 100-foot frontage, and garage. Inquire at house or telephone Melrose 692.

FOR RENT — EIGHT-ROOM FURnished house, full of roomers; furniture can be bought. Address D 416, Herald.

FOR RENT—FINE HOME ON JEFFERson street; eight rooms; strictly modern; $65. Apply Little & Nolte company.

FOR RENT—ELEVEN-ROOM MODERN house at 1905 East Third street. Apply 1901 East Third street. Melrose 2374.

FOR RENT—SEVEN-ROOM STRICTLY modern house, furnace heat. 1429 London road, phone Melrose 3316.

FOR RENT—THREE-ROOM HOUSES; $5 per month. Inquire 430 Nineteenth and One-half avenue west.

FOR RENT—EIGHT-ROOM HOUSE, all modern conveniences. Inquire 931 East Fifth street.

FOR RENT—MILL BOARDING HOUSE. Call Alger Smith & Co., West Duluth mill.

FOR RENT—TWELVE-ROOM HOUSE at 405 East Third street. Call Grand 1129.

FOR RENT — FOUR-ROOM HOUSE; all conveniences. 223 Sixth avenue west.

FOR RENT—HOUSE IN EAST END. 2027 East First street. Melrose 1267.

CLAIRVOYANT AND PALMIST.

DULUTH'S FAVORITE CLAIRVOYant and palmist, Prof. Girard, 20 W. Sup. St. Six questions answered by mail. $1. Send date of birth.

FORTUNE TOLD—MAN OF MYSTERY; tells past, present, future; his predictions will surely amaze you. Three 2c stamps, birthdate, gets wonderful horoscope. Prof. Raymond, Peoria, Ill.

FOR SALE MISCELLANEOUS.

FOR SALE—GOOD FURNITURE FROM our Grand Rapids, Mich., and Rockford, Ill., factories, sold and delivered direct from our Duluth showrooms. Your credit O. K., and you don't pay retail prices. Mammoth shipments arriving daily. Cameron, the factory representative. Showrooms, 2201 West First street.

FOR SALE — POOL AND BILLIARD tables. Large stock of new and second-hand billiard and pool tables; also bar fixtures, show cases, tables, chairs and refrigerators; time payments. Write for catalogue. Merle & Heaney Manufacturing company, 521-523 Third street south, Minneapolis.

FOR SALE—PREFERRED STOCK IN producing Joplin zinc mine is offered at 30c; will pay dividends this fall netting 20 per cent or better; this is a buy and a snap for a short time only to get new machinery. Full particulars by addressing S 406 Herald.

FOR SALE.
Street car bodies, suitable for campers or homecrofters, in perfect condition, with or without heating plant.
DULUTH MACHINERY CO.,
Third Avenue East and Michigan Street.

For sale—One Mason & Hamlin, fine condition, $100; one slightly used Kranich & Bach, $85; one Hazelton Bros., practically new, walnut case, $250; small payment secures one. We need floor space. J. F. Weismiller, 203 East Superior street.

FOR SALE—SLIGHTLY USED AND rebuilt typewriters, all makes; print type Olivers, used but a few months, $60; typewriters rented; rent applied on purchase. Hersey & McArthur, 319 West First street; Mel. 3248.

FOR SALE—TEA CANS, SUITABLE for cake or bread cans. These cans cost $2.50 each wholesale; perfect condition, $1.25 each. Hurd Spice Mills company, 508 East Fourth street.

FOR SALE—CHEAP, HOUSEHOLD furniture including beds, stoves, icebox, library tables, chairs, etc., in good condition. Call afternoons at 325 Forty-second avenue east on car line.

FOR SALE—SIX LEATHER CHAIRS, one round extension table, one china closet, one buffett, price $40; worth $75. All mission; going out of business. M. B. Abramson, 310 Central avenue, West Duluth.

FOR SALE—A $350 CONWAY PIANO, good condition, oak case. This is an excellent bargain at $150, on easy terms. John A. Tupper, 306 East Superior street.

FOR SALE—Second hand woodworking machinery, portable sawmills, transmission appliances, pipes for steam, water and furnaces. Duluth Mach Co.

FOR SALE — HOUSEHOLD FURNIture for four-room flat; range with waterfront and base-burner; will sell separate. 506 East First street.

FOR SALE — FLEMISH OAK SIDEboard and cottage organ; eight-room house for rent. 211 South Seventeenth avenue east.

For Sale—Hammond piano, mahogany case, perfect condition; $195, worth $300. Terry & Gilluson, 405 Cen. Av.

FOR SALE—CHEAP, A CHIROPRACtic outfit, also solid mahogany dining room set. Call at 29 West First street.

For Sale—Get a typewriter for 17 cents a day; all makes at greatly reduced prices. Edmont, 330 W. Superior St.

FOR SALE—CHEAP; SHAPER AND pulleys; good condition. Address D 405, Herald.

FOR SALE—FOR $10, GASOLINE OIL tank. August Saunder, 425 Fifth avenue east.

FOR SALE—CHEAP; YOUNG SPITZ dog. Call 2207 Oaks avenue, Superior, Wis.

FOR SALE — HOUSEHOLD FURNIture; party leaving city. 4405 Regent street.

FOR SALE—BABY BED, WITH DROP sides. Call Grand 1437-D.

FOR SALE—OLIVER TYPEWRITER, No. 5, new; cheap. Call Grand, 2423.

FOR SALE—Phonograph parts; repair work done. E. T. Schlender, Mel. 2619.

FOR SALE—ONE FIRST-CLASS PIano cheap. Call Calumet 150-L.

FOR SALE—NICE LIBARY TABLE. 429 East Second street.

AGENTS WANTED.

AGENTS—A LARGE WELL KNOWN company about to spend $100,000 on a tremendous advertising campaign, requires the services of a bright man or woman in each town and city. The work is easy, pleasant and highly respectable, and no previous experience necessary; we will pay a good salary and offer an unusual opportunity for advancement to the person who can furnish good reference. In addition to this salary we offer a Maxwell automobile, a Ford automobile and over $3,000 in prizes to the representatives doing the best work up to Dec. 31. In your letter give age and references. Address Ira B. Robinson, Advertising Manager, 4023 Beverly St., Boston, Mass.

AGENTS—IF YOU WANT A STEADY seller and big profits, write for our new hosiery proposition; our line is bigger and better than ever; advance fall styles; a few hours' work a day brings you a steady income; write today. Thomas Manufacturing company, 5048 Penn building, Dayton, Ohio.

AGENTS—NEW BOOK TELLING ALL about "Roosevelt and the Progressive Party;" enormous demand; complete book ready; one sample free to every agent; highest commission or salary. Write immediately for free outfit. International Bible House, Perry Building, Philadelphia.

AGENTS—MAKE BIG MONEY SELLing our metallic letters for office windows, store fronts, and glass signs. Any one can put them on. Samples free. Metallic Sign company, 435 North Clark street, Chicago.

AGENTS — STATE OR COUNTY agents for a new style Vacuum Cleaner; low in price, sells on sight; big profits. Home Vacuum Cleaner Co., 1926 Wabash avenue, Chicago.

WANTED—AGENTS TO HANDLE REmarkable money getter; easy to sell; repeat orders; write at once. Madel Specialty company, 705 South Minnesota avenue, Sioux Falls, S. D.

AGENTS—LET US GIVE YOU THE particulars of a wonderful seller; honest, fine paying proposition. Novitas Sales Co., St. Paul, Minn.

AGENTS—READ THE AGENTS' MAGazine; two months, 10 cents; yearly, 50 cents. Agents' Magazine, Chicago.

AUCTIONEER.

CASH PAID FOR STOCKS OR WILL auction it off for you. Harry Silver, auctioneer. Inquire at St. James Jewelry company, Duluth, Minn.

REAL ESTATE LOANS.

WE HAVE FUNDS
On hand that we can loan at 5 per cent on select real estate security. NO DELAY.
F. I. SALTER COMPANY,
302-3 Lonsdale Bldg.

CITY AND VILLAGE LOANS IN MINnesota. Buy or build a home on monthly payments. C. A. Knippenberg, 300 Alworth Bldg. 'Phones 597. Grand and Fifty-sixth avenues west.

WE WRITE INSURANCE IN STRONG companies, make city and farm loans, and solicit some of your business. Wm. C. Sargent, 208 Exchange Bldg.

MONEY TO LOAN—LOANS MADE ON timber and farm lands. John Q. A. Crosby, 305 Palladio building.

Money to Loan—Low rates, no delay. Duluth Realty Co., 1st National Bldg.

Money to Loan—Any amount; low rates. Cooley & Underhill, 209 Exchange.

Loans on farm and city property. Northern Title Co., First Nat'l Bank Bldg.

HAIRDRESSING PARLOR.

MME. MOISAN, 215 West First street. Shampooing, facial massage, scalp treatments. Expert hair-dyeing and coloring; combings and cut hair made up in switches or any shape desired. Phone Grand 2401, for appointments.

LOST AND FOUND.

FOUND—FIND OUT FROM THE ARcade Camera Shop how to improve the quality of your kodak pictures. Amateurs' troublesome problems solved free. The only best place in town to get up-to-date camera and kodak supplies, 110 W. Superior St.

LOST—BETWEEN FIFTH AVENUE west and Lake avenue on Superior street or First street, paper package marked D., S. S. & A. railway. If found please phone or return to Western Express office, 414 West Superior street.

FOUND—DON'T PAY RETAIL PRICES for good furniture. Buy from Cameron, factory representative. New shipments arriving. Your credit O. K. Our Duluth showrooms, 2201 West First street.

FOUND—BETWEEN THIRTY-NINTH and Forty-second streets, Park Point, gold locket; owner can have same by calling at Herald, proving property and paying for ad.

LOST—SUNDAY BETWEEN FOURteenth and Twentieth avenues east, pearl brooch; finder return to T. W. Wahl, 208 Lonsdale building; reward.

LOST—BROWN SPANIEL DOG, ANswers to the name Fido. Finder call Ogden 307; reward.

LOST—GOLD BRACELET. FINDER return to 404 West Superior street. Reward.

WATCHES REPAIRED.

Guarantee Main Springs, $1.00; watch cleaned, $1. Garon Bros., 213 W. 1st.

DULUTH BUSINESS DIRECTORY

WHERE TO GET WHAT YOU WANT
EACH FIRM A LEADER IN ITS LINE

Consult this list before placing your order, if you want the best at a price you like to pay.

AWNINGS, TENTS, PACKSACKS.
POIRIER TENT & AWNING CO., 413 East Superior street. Both 'phones.
The awning specialists, Duluth Tent & Awning company, 1608 W. Sup. St.

ACCOUNTANT.
MATTESON & MACGREGOR, PUBLIC ACCOUNTANTS AND AUDITORS.
Business Counselors and Systematizers. 702-703 Alworth Bldg., 'Phones: Melrose 4700, Grand 71.
S. M. LESTER, 412 PROVIDENCE building. Both 'phones, 862.
ACCOUNTANT—F. D. HARLOW, 405 Lonsdale building. Melrose 1208.

CARPENTER REPAIR WORK.
Remodeling or repairing work done neatly. Call Aug. Anderson, Mel. 4958
Work done neatly. O. Pearson, 207 W. 1st St. Zenith 1274-X, or Park 97.

CARPET CLEANING WORKS.
INTERSTATE CARPET CLEANING CO. L. Sinotte, Prop., compressed air and vacuum cleaners and rug weavers. 1928 West Michigan St. Both 'phones.

CLAIRVOYANT HAIR SPECIALIST
Mrs. Anna, clairvoyant, in Bryant & Co.'s hair-growing parlors, who grows a head of hair or no pay. Odd Fellows' hall, Lake avenue, Mel. 1145.

CIVIL ENGINEERING.
Duluth Engineering Co., W. B. Patton, Mgr., 613 Palladio Bldg. Specifications prepared and construction superintended for waterworks, sewerage, etc.

CHEMIST AND ASSAYER.
Duluth Testing laboratory, C. A. Graves, Mgr. Assays, chemical analyses, cement tests. Edison Bldg., 214 W. 1st.

CHIMNEY SWEEPER.
Ed. McCarty, chimney sweep & furnace cleaning. 5129 Glendale; Mel. 4865; Park 39-Y.

CORSETS.
Nu Bone Corsets, made to order. Guaranteed unbreakable. 306 Fidelity Blk.

CIVIL ENGINEER & SURVEYORS.
NICHOLS & FARRELL, 418 MANHATtan Bldg. Anything in engineering.

CARD ENGRAVING AND STAMPS.
Consolidated Stamp & Printing Co., Barker & Orr, props., 14 4th Ave. W.

DANCING ACADEMY.
COFFIN—25 Lake avenue north. Either 'phone. Open afternoon and evening.

DRESSMAKING SCHOOL.
Miss Gray's school of garment cutting and making, also patterns cut to measure, 3rd floor of Geo. A. Gray Co.
Standard School of Dressmaking, evening classes, 20 W. Sup. St. Mel. 5019.

DANCING LESSONS.
Lynn Dancing Academy, lady instructor, 18 Lake avenue north. Hall for rent. Melrose 1145.

DENTIST.
Dr. W. H. Olson, 222 New Jersey Bldg. All work guaranteed. Both 'phones.

DETECTIVE AGENCY.
NORTHWESTERN DETECTIVE AGENCY obtains information confidentially. 317 Columbia building. Grand 909-A.

FURNITURE RE-COVERED.
Let Forsell do your UPHOLSTERING. 334 E. Superior St. Both 'phones.

FURNITURE AND PIANOS.
Finished and repaired. Theo. Thompson, 336 E. Sup. St. Old 'phone, 2828.

FLORIST.
Dul. Floral Co., wholesale, retail cut flowers; funeral designs. 121 W. Sup.

GRADING, SODDING & SEEDING.
THE BEST BLACK DIRT AND SANDY loam for sale. H. B. Keedy, 1711 London road. Both 'phones.

HAT SHOPS.
Hats cleaned and blocked, equal new. Union Hat Shop, 28 Lake Ave. north.

JANITOR & WINDOW-WASHER.
PUBLIC JANITOR AND WINDOW washer, Prudence Robert, the best new window-cleaner in the city. Mel. 4196, Grand 2285-Y. 120 Pioneer Blk.

KEY, LOCK AND SAFE WORKS.
LAWN MOWERS SHARPENED—CENtral repair shop, 115 W. Michigan St.

MUSICAL INSTRUMENTS.
A. Haakonsen, dealer and expert repairer, at J. W. Nelson's, 5 East Superior street.
BOSTON MUSIC CO., MUSICAL MERchandise. 6 and 8 West First street.

PHONOGRAPH REPAIRING.
E. T. Schlender, suc. to Bates Music Co., expert phonograph repairer; parts of all makes in stock. Call Mel. 2619.

PATENTS.
PATENTS — ALL ABOUT PATENTS. See Stevens, 610 Sellwood building.

PAINTING AND PAPERHANGING.
For painting and decorating. See Youngdahl & Diers, 223 W. 2nd St.

REAL ESTATE.
L. A. Larsen Co., 213 Providence bldg. City property, lands, loans, fire ins.

RUG WEAVING.
FIRST-CLASS WORK — SILK CURtains a specialty. Melrose 3341.

SWEDISH MASSAGE.
Luzina Ojala cures rheumatism and stomach trouble. 348 Lake Ave. S.
A. E. HANSEN, MASSEUR, 400 NEW Jersey Bldg. Old 'phone 4273 Melrose.
GRADUATE MASSEUSE, 305 EAST First street. Phone Melrose 4494.

SAFETY RAZORS SHARPENED.
Safety razor blades of all kinds sharpened and put in first-class condition; 30c per dozen. Quayle-Larsen Co.

TAILORS.
ILVANDER & HIHNA, LADIES' AND gents' tailoring. Peoples' hotel, 246 Lake avenue south. Our regular suits from $28 up. We have a special leader at $12 and up. Melrose 1732.

UMBRELLA REPAIRING.
Umbrellas correctly repaired and recovered. R. C. Kruschke, 402 W. Sup. St.

WATCHMAKER AND JEWELRY.
Watches and clocks repaired; satisfaction guaranteed. 6 West First street.

Advertise in The Herald

HERALD EXCURSION!
LAST OF THE SEASON MONDAY MORNING AT 9
UP THE RIVER ON THE STEAMER COLUMBIA—
ROUND TRIP TICKETS 25 CENTS. GET TICKETS AT HERALD OFFICE

HERALD EXCURSION!
LAST OF THE SEASON TUESDAY AFTERNOON AT 4
DOWN THE NORTH SHORE on STR. AMERICA—
ROUND TRIP TICKETS 30c. TICKETS at HERALD OFFICE

HERALD EXCURSION!
LAST OF THE SEASON WEDNESDAY MORNING AT 9:30
DOWN THE SOUTH SHORE on STR. PLOWBOY—
ROUND TRIP TICKETS $1. TICKETS AT HERALD OFFICE

DULUTH'S BARGAIN COUNTER

When you go into a modern department store and see the advertised goods neatly arranged and prices equally attractive, it is a combination that opens your pocketbook.

And so it is, too, with The Herald For Sale Miscellaneous column. Bargains too numerous and varied to enumerate. But every line interesting, profitable reading. Duluth's bargain counter is the For Sale Miscellaneous column

IN THE HERALD.

One Cent a Word Each Insertion. No Advertisements Less Than 15 Cents.

TELEPHONE DIRECTORY —OF— BUSINESS HOUSES

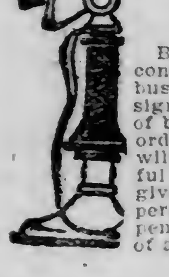

Below you will find a condensed list of reliable business firms. This is designed for the convenience of busy people. A telephone order to any one of them will receive the same careful attention as would be given an order placed in person. You can safely depend upon the reliability of any one of these firms.

	Old 'Phone.	New 'Phone.
DRUGGISTS—		
Eddie Jeronimus, Ph.G.	1243	1072
DENTISTS—		
Dr. F. H. Burnett, D.D.S.	4608	909-X
DYE WORKS—		
Zenith City Dye W'ks.	1888	1888
Northwestern Dyeing & Cleaning Co.	1337	1516
LAUNDRIES—		
Peerless Laundry	428	428
Yale Laundry	479	479
Lutes Laundry	447	447
Home Laundry Co.	478	478
Model Laundry	2749	1302
Puritan Power	1378	1378
Troy Laundry	257	257
MEAT MARKET—		
Mork Bros.	1590	189

REAL ESTATE, FIRE INSURANCE AND RENTAL AGENCIES

Duluth Realty Co., 608 1st N. Bank bldg.
C. L. Rakowsky & Co., 201 Exch. bldg.
E. D. Field Co., 203 Exchange building.
W. C. Sherwood, 118 Manhattan bldg.
Getty-Smith Co., 306 Palladio building.

HELP WANTED—MALE.

WANTED—MAN WANTED—THE UNdersigned wants an honest, ambitious man in each city and town where not already sufficiently represented. Previous experience unnecessary. We will teach you the business thoroughly by mail and assist you to start in business for yourself as our local representative. Splendid opportunity for a man without capital to get into big paying business for himself and become independent for life. The National Co-operative Realty company, C 1060 Marden building, Washington, D. C.

WANTED — LOCOMOTIVE FIREMEN and brakemen for nearby railroads, $80-$100; monthly; experience unnecessary; no strike; promotion, engineer-conductor, $150-$200; age 18-35; good sight, weigh over 135. Many positions for competent men; hundreds employed monthly. State age; send stamp. Railway association, care Herald.

WANTED—BIG MONEY WRITING songs. Hundreds of dollars have been made by writers of successful words, or music. Past experience unnecessary. We want original song poems, with or without music. Send us your work today, or write for free particulars. H. Kirkus Dugdale Co., Dept. 424, Washington, D. C.

AGENTS—JUST COIN MONEY SELLing New Improved hosiery, direct from mill with our big advertising offer. You can make $25 daily. Everybody buys. Credit. Samples in leatherette case free. New Improved Knitting mills, Chicago.

WANTED—START A HOME BUSIness that will bring you $100 monthly. I made $8,500 first year with same business; spare time; no canvassing. I will show you how. Instructive book free. Voorhies, Desk 381, Omaha, Neb.

WANTED—WHY LONGER ENDURE inside drudgery? Be our representative doing outside healthful work. Own boss; $20 daily profit not unusual; experience unnecessary. Davis Toilet company, 926 Davis building, Chicago.

WANTED — A GOOD REPRESENTAtive business man, 25 to 40, to canvass and collect in Duluth and Superior; salary and commission; good chance for advancement: must have local references. Apply 409 Lyceum building.

WANTED — FIRST-CLASS CANVASser; something new; sold to men only; good percentage. Melrose 3335.

WANTED — CARPENTERS. APPLY Barnett-Record company, 418 Lyceum building.

One Cent a Word Each Insertion. No Advertisements Less Than 15 Cents.

HELP WANTED—MALE. (Continued.)

WANTED.
75 cedar cutters for large cedar concern north of Virginia; work year round; camps right on railroad; good chance for experienced men. Apply to
A. K. BERGER,
Cusson, Minn.

WANTED.
MEN FOR RAILROAD WORK IN CITY. APPLY DULUTH STREET RAILWAY COMPANY,
Twenty-seventh Avenue West and Superior Street.

WANTED — EXPERIENCED DAIRYman of good habits, who understands the care and feeding of cows, buttermaking, etc. We have modern equipped barns. Now milking fourteen cows. Wages $45 per month. Prefer man who has taken course in scientific dairying. E. L. Buck, Cohasset, Minn.

WANTED — FREE ILLUSTRATED book tells about over 360,000 protected positions in United States service; more than 40,000 vacancies every year; there is a big chance here for you; sure and generous pay; lifetime employment; easy to get; just ask for booklet C 302; no obligation. Earl Hopkins, Washington, D. C.

WANTED—MEN TO KNOW L. BERGstein, the clothier, at 521 West Superior street, being unable to sell his business without a great loss has decided to continue same. While away the business will be managed by Jens Drogsvold.

LEARN TELEGRAPHY.
Young men and women it's the Whitney School of Telegraphy for practical knowledge of the art. West Duluth, Minn. Cole 186; Calumet 151-M.

WANTED—FOUR GOOD MEN, QUICK; new exclusive 10c factory line; established; quick sales and big commissions. Address Central Manufacturing company, Iowa City, Iowa.

WANTED — EXPERIENCED BOOKkeeper and stenographer, one familiar with hay and feed business preferred; give experience and salary expected. G 465, Herald.

YOU ARE WANTED FOR GOVERNment position; $80 month; send postal for list of positions open. Franklin Institute, Department 181 P, Rochester, N. Y.

WANTED—WILL PAY FAIR WAGES for the use of one or more car loads of good work horses by the month to thrash and plow from date till Nov. 1. H. N. Tucker, Courtenay, N. D.

WANTED — SEND FOR PRICES OF latest magazines at club offers. I can save you money. Mortin I. Markell, Box 614, Hibbing, Minn.

WANTED—BOY, WHO LIVES IN Hunter's Park, to take charge of Herald route. Apply at once, Circulation department.

WANTED—BOY, 16 YEARS; EASY work; steady. Minnesota Cigar Box company, 118 West Michigan street, top floor.

WANTED—PRESS FEEDERS. APPLY at once. Lane Printing company, 130 West Michigan street, third floor.

WANTED — GIRL FOR GENERAL housework; small family; good pay. 1426 East Third street.

WANTED — SALESMAN. APPLY 2 P. m. to 5 p. m., daily. Room 211, 221 West Superior street.

WANTED—PRESS FEEDER AT LANE Printing company, 130 West Michigan street.

WANTED—BLACKSMITH; MUST BE A-1 plow worker and repair man; wages $3.50 per day. Address A. J. Fellows, Fergus Falls, Minn.

WANTED — CHAMBERMAID. GLEN hotel, 1201 West Michigan street.

WANTED—BAGGAGE PORTER. APply head porter, Hotel Holland.

WANTED—NURSE GIRL. 1426 EAST Third street.

WANTED—BARBER, 707 WEST SUperior street.

WANTED—ELEVATOR BOY. HOTEL McKay.

Continued on page 30.

One Cent a Word Each Insertion. No Advertisements Less Than 15 Cents.

HELP WANTED—FEMALE.

WANTED—BRIGHT YOUNG LADIES to compare the values of our photo and camera supplies with others before buying. We carry the largest and most complete line of cameras and kodaks in the city. Arcade Camera Shop, 110 W. Superior street.

WANTED SALESLADIES.
WANTED AT ONCE—THREE BRIGHT capable ladies over 21, to travel, demonstrate and sell dealers; $25 to $50 per week; railroad fare paid. Goodrich Drug company, 1308-10 Harney street, Omaha, Neb.

WANTED—BOOKKEEPERS, STENOGraphers, professional men to take our European mineral and vapor baths and massages; great relief for rheumatism, neuralgia, stomach and kidney troubles, etc. 17-19 East Superior street, upstairs.

WANTED AT ONCE — A MIDDLEaged good Swedish housekeeper to care for a small family where the mother is absent; a good home for the right person. Address Olof Lundquist, New Rockford, N. D. Fare paid.

WANTED—TEACHERS FOR GOOD rural schools in Minnesota and Dakota. First or second grade certificates required. Salary according to ability. Apply, Eugene L. Griffin, 691 West Annapolis street, St. Paul, Minn.

WANTED—LADY TO TRAVEL IN Minnesota; groceries, candies, jewelry, etc.; good pay and tailored suit or twenty year gold watch in ninety days; experience unnecessary. McBrady & Co., Chicago.

WANTED—LADY AGENTS FOR OUR famous Knittop Petticoats; our many agents make good incomes; experience unnecessary; write quick for exclusive territroy. Spelman & Co., Chicago.

WANTED—MACKINAW AND PANTS makers; steady work and good wages. Dakotah Garment Manufacturing Co. 417 Sibley street, St. Paul, Minn.

WANTED—TWO GIRLS TO SEW sacks on machines. Apply at once, Northwestern Iron & Metal company, Eighteenth avenue west and Railroad.

WANTED—EXPERIENCED GIRL FOR general housework. Small family; good wages. Mrs. Peter E. Meagher, 2017 East Jefferson street.

WANTED—A GIRL FOR GENERAL housework; small family; good wages. Mrs. W. E. Culkin, 2328 Woodland avenue.

WANTED — GOOD GERMAN GIRL for general housework; family of three. Apply 1825 Jefferson street. Mrs. W. F. King.

WANTED — THOROUGHLY COMPEtent girl or newcomer for general housework. Mrs. H. C. Strong, 1810 East Fifth street.

WANTED—HOUSEKEEPER BY SINgle man, about 30 years old; good wages, easy work. Box 443, Cass Lake, Minn.

WANTED—PRACTICAL NURSE AND to do light housework; middle-aged lady preferred; family of two. L 252, Herald.

WANTED—COMPETENT GIRL FOR general housework; six-room house; two in family. 1911 East Superior street.

WANTED—COMPETENT GIRL FOR general housework; two in family; $25 per month. 2722 East Superior street.

WANTED—MAID FOR GENERAL housework; small family; best wages. Mrs. H. W. Brown, 1714 East First street.

WANTED—GIRL OR LADY TO DIStribute samples, spare time, good pay, send stamp. Inola Co., Chicago.

WANTED — GIRL FOR GENERAL housework; small family. 1121 London road. Telephone Melrose 4802.

WANTED AT ONCE—SECOND COOK. Esmond hotel, Twentieth avenue west and Michigan street.

WANTED — COMPETENT GIRL, NO washing; will pay big wages. Call at 117 West Third street.

WANTED—ALL KINDS OF FEMALE help at Park Employment agency, 15 Lake avenue north. Both 'phones.

WANTED—GIRL TO ASSIST WITH housework. Call 4523 Cambridge street or 'phone Lakeside 100-K.

WANTED—GIRL FOR LIGHT HOUSEwork; three in family. Mrs. J. E. Coll, 128 West Fourth street.

WANTED—GIRLS AT CENTRAL EMployment agency, room 3, over Big Duluth store. Both 'phones.

WANTED—COMPETENT MAID FOR second work. Mrs. W. E. Richardson, 2525 East Second street.

WANTED — COMPETENT GIRL FOR general housework; small family. 2319 East First street.

WANTED—GOOD GIRL FOR KITCHen; one who understands English. 228 First avenue west.

WANTED — GIRL FOR GENERAL housework; will take newcomer. 1412 East Fourth street.

WANTED — RELIABLE GIRL FOR general housework. Mrs. Wilson. 319 Mesaba avenue.

WANTED — AT 1222 EAST FIRST street, a girl for general housework; small family.

WANTED — GIRL FOR GENERAL housework; family of two. 224 East Third street.

WANTED — TWO EXPERIENCED chambermaids. Apply linen room, Hotel Holland.

WANTED — WAITRESS AT MARINE hotel. 206 Lake avenue south; $25 per month.

WANTED — SHIRT AND WAIST finisher, at once. 320 Sixth avenue east.

WANTED—GIRL FOR LIGHT HOUSEwork, 120 South Fourteenth avenue east.

WANTED—GIRLS AT MRS. SOMERS' employment office, 15 Second Ave. E.

WANTED—HOUSEKEEPER. NO OBjection to one child. W 403 Herald.

WANTED—HOUSEKEEPER, FAMILY of four. Address J 199, Herald.

WANTED—COMPETENT COOK AT 2232 East First street.

DRESSMAKING.

FIRST CLASS DRESSMAKING DONE; work guaranteed. 11 West Second street. Mrs. La Vern De Rusha.

DRESSMAKING AND LADIES' TAILoring. 20 West Superior street. Mel. 5019.

EXPERT WORK IN ALL KINDS dressmaking. Call Melrose 4629.

DRESSMAKING AND LADIES' TAILoring. 'Phone, Melrose 1177.

One Cent a Word Each Insertion. No Advertisements Less Than 15 Cents.

ADDITIONAL WANTS ON PAGES 30 AND 31

FOR RENT—ROOMS.

FOR RENT — LARGE, PLEASANT, neatly furnished front room; steam heat, electric light, bath, use of 'phone. Also smaller rooms at very reasonable prices. Beautiful lake view; very conveniently located to center of city. 201 East Second St.

NEW HOTEL ALEXANDRIA.
322-324 West Second street, now open for business. First-class suites and single rooms, with bath and telephone in all rooms; all modern. Fine table board, $5 per week.

FOR RENT—TWO NICE LARGE nicely furnished rooms; steam heat, gas range, electric light and bath; $15 per month; just right to go housekeeping. Call 1030 West First street.

FOR RENT—STEAM HEATED ROOMS, 120 East Superior street; central location; downtown; single or en suite; $7.50 to $20 per month. F. I. Salter company, 303 Lonsdale building.

FOR RENT — WELL FURNISHED, warm comfortable rooms, large and small; at very reasonable rates to steady roomers; transients accommodated. The Verona, 310 W. Third St.

FOR RENT—ON PARK POINT, A tent to hay fever people; use of house in bad weather; large porch. Bed and bedding furnished. Call Melrose 5459.

FOR RENT—LARGE FRONT ROOM, facing lake, hot water heat, electric light; most desirable home in the city. Phone Melrose 448. 1509 East Superior street.

FOR RENT—FOUR OR FIVE ROOMS; all conveniences except heat; hardwood floors; one block from street car. Inquire 731 East Seventh street.

FOR RENT — TWO FURNISHED rooms for light housekeeping, with range and dishes; also single rooms, cheap. 817 West Michigan street.

FOR RENT—ROOM LARGE ENOUGH for two; in one of the handsomest down town residences. 131 West Third street or Melrose 2503.

FOR RENT — NICELY FURNISHED rooms; one suitable for two or three gentlemen; all conveniences. 521 West Second street.

FOR RENT — NEWLY FURNISHED rooms, single and double, all conveniences, $1.50 and up per week. 423 East First street.

FOR RENT — NICELY FURNISHED room, suitable for one or two gentlemen. Low rent. Call 127 West Fourth street.

FOR RENT—LARGE FRONT ROOM; furnished complete for light housekeeping; all conveniences. 119 West Second street.

FOR RENT — TWO NICELY FURnished front bedrooms en suite or single; hot water heat. 1112 East Second street.

FOR RENT—TWO COMPLETE FURnished rooms for housekeeping; light, fuel and bath. 2711 West Third street.

FOR RENT—TWO LARGE FURNISHED rooms for light housekeeping; all conveniences. 206 East First street, first floor.

FOR RENT—NICE VENTILATED, furnished rooms, en suite or single; reasonable prices. 17 East Superior street.

FOR RENT — NICE LARGE FURnished room; electric lights; $1.50 a week. Inquire at 705 West Third street.

FOR RENT — TWO LARGE FURnished rooms, each suitable for two gentlemen. 323 West Second street.

For rent—Two nicely furnished heated front rooms, running water, etc., rent reasonable. 118 East Sup. street.

FOR RENT—PLEASANT FURNISHED rooms, central location; modern conveniences. 202 West Third street.

FOR RENT — BEAUTIFUL FURnished front room with alcove, at No. 20 West Second street.

FOR RENT — FURNISHED ROOM, suitable for two gentlemen. 1510½ East Superior street.

FOR RENT—TWO FURNISHED rooms, for light housekeeping, at 118 Third avenue west.

FOR RENT — TWO FURNISHED rooms; all modern. 209 North Fifty-fourth avenue west.

FOR RENT — FURNISHED ROOM with or without board. 18 Twentieth avenue west.

FOR RENT—HANDSOMELY FURnished rooms! modern; 118 Third avenue west.

FOR RENT—ONE OR TWO ROOMS for light housekeeping. 621 East Second street.

FOR RENT — TWO UNFURNISHED rooms, $7.50 per month. 621 East Second street.

FOR RENT — NEWLY FURNISHED room, 222 Fifth avenue east, Ashtabula terrace.

FOR RENT—NICELY FURNISHED room; all modern. 1530 East Superior street.

FOR RENT — NICELY FURNISHED rooms at 12 West First street, flat E.

FOR RENT — TWO NICELY FURnished rooms. 15 East Fifth street.

FOR RENT—THREE ROOMS, 518 EAST Sixth street; water and light.

AUTOS, MOTORCYCLES, MOTORBOATS.

THE MOTOR INN GARAGE IN MINneapolis is open all night; conveniently located at 1023 First avenue south, one block from Nicollet avenue, one-half block from the Auditorium. We have some bargains in used cars, busses and trucks.

TIRE REPAIRING ABSOLUTELY guaranteed; the oldest, most reliable shop in town, Duluth Auto Supply Co. 412-14 E. Superior. Zen. 2163-A; Melrose 4102. F. W. Neuman, Mgr.

For Sale—A Reading Standard motorcycle, in good condition, price $75. See walter Holmberg, 528 Lake Ave. So., Duluth agent for the well-known SILENT INDIAN MOTOCYCLE.

Old auto tires bought; highest prices paid. Northwestern Iron & Metal Co., 17 E. 1st St., or Eighteenth avenue west and Railroad St. Either 'phone.

FOR SALE — THOMAS FLYER, MODel M, five-passenger car. Inquire Mrs. W. B. Silvey; telephone Melrose 692.

BOATS BOUGHT AND SOLD. MOTOR Boat exchange, 511 Torrey building.

One Cent a Word Each Insertion. No Advertisements Less Than 15 Cents.

FOR RENT—FLATS.

MASSACHUSETTS REAL ESTATE COMPANY.

FOR RENT.

412 Fourth avenue east, 6 rooms; stove heat, gas for light and cooking; water paid	$21.00
412 Eighth avenue east, 6 rooms; bath, laundry and cement basement, hot water heat, gas range, gas and electric light; strictly modern	35.00
318 Seventh avenue east, 6 rooms; hot water heat, laundry, storeroom; hot and cold water all the time	42.50
924½, Flat B, East Second street, 6 rooms; good condition; steam heat and water furnished	25.00
127 Tenth avenue east, 5 rooms; hardwood floors, open plumbing; water furnished; steam heat	25.00

MASSACHUSETTS REAL ESTATE COMPANY,
18 Phoenix Block, City.

FOR RENT.

6-room heated flat	$37.50
6-room heated flat	35.00
5-room heated flat	32.50
109 Ninth Avenue East.	
6-room flat, London road	25.00
3 rooms, 13 E. Superior street.	

CORPORATE INVESTMENT COMPANY,
100 Torrey Building.
Grand, Melrose 2107.

FOR RENT.
1218 East Fourth St., second floor, 6 rooms; water and sewer; $15.
312 S. Nineteenth Ave. E., 4 rooms; water and sewer; $15.
323½ W. Fourth St., 5 rooms; bath gas for cooking; $18.
1824-1826 W. Second St., 4 rooms each; heated, all conveniences; $22.
N. J. UPHAM CO.,
18 Third Avenue West.

FOR RENT — WAHLDORF — FIVE rooms, equal seven, with wall beds, heat, janitor, completely equipped kitchen; finest centrally located in city; $45 to $55. Wahl & Messer, 208 Lonsdale building.

FOR RENT—THOROUGHLY MODERN six-room flat; 1829½ East Superior street; heat, hot and cold water and janitor service supplied; $37.50. John A. Stephenson & Co., Wolvin building.

FOR RENT—PARTICULARLY WELL furnished flat, six rooms, thoroughly modern, desirable location, rent $55. Lease until May 1. N. J. Upham company. 18 Third avenue west.

FOR RENT — MUNGER TERRACE, four-room steam heated flat, gas, range, bath, electric light, etc., $27.50 per month. Two people only. F. I. Salter Co., 303 Lonsdale building.

FOR RENT—ONE VERY FINE SIX-room flat. 2832 West Third street; also two three-room flats. 2732 West Third street. Inquire Martin Smith. 'Phone Grand 2156.

FOR RENT—AN OPPORTUNITY IS offered to secure one of those desirable apartments in the Washington, 119 East Second street. H. J. Mullin, 403 Lonsdale building.

FOR RENT—SIX-ROOM ITASCA FLAT, 420 East First street; modern in every way except heat; cheap rent. John A. Stephenson & Co., Wolvin building.

FOR RENT—FIVE AND SIX-ROOM flats; every modern convenience; hot water heat; cheap rentals. Karon Investment company, Alworth building.

FOR RENT — FOUR-ROOM BRICK flat, all modern conveniences, $18 per month, 23 East Fourth street. Call 506 West Superior street.

FOR RENT — SIX-ROOM BRICK apartment, hot water heat, gas stove, laundry. Apply Dr. Greeley, 317 Twenty-third avenue west.

FOR RENT — THREE, FOUR OR seven rooms, also five rooms; good location and cheap. Call at 11 East Third street.

FOR RENT — TWO SEVEN-ROOM heated Dacey apartments, 1002 and 1008 East Third street. Call either 'phone 423.

FOR RENT — NEW FOUR-ROOM flat, toilet, gas and electric light; all wood varnished, $14. 203 Exeter street.

FOR RENT—SIX-ROOM BRICK FLAT; hot water heat; all conveniences. 811 East Fifth street. Inquire in the rear.

FOR RENT — FOUR ROOMS, 2 VERnon street, water, sewer, gas, electric light, $10.50. Call Grand, 2228-A.

FOR RENT — THREE-ROOM BASEment; all conveniences; $10 per month. 720 East Third street.

FOR RENT — FIVE-ROOM FURnished flat at 125½ East Fourth. Inquire at 123 East Fourth.

FOR RENT — FOUR ROOM FLAT, first floor, modern, $15. 324 Sixth avenue east. Melrose 5026.

FOR RENT — SIX-ROOM FLAT, 24 Fourth avenue east. Inquire 18 Fourth avenue east.

FOR RENT—FIVE-ROOM FLAT AT 519 East Fifth street. Call or 'phone Christensen Studio.

FOR RENT—FIVE-ROOM FLAT, MODern except heat; first floor. 118 East Fifth street.

FOR RENT—$12.00 FOR FOUR-ROOM flat; inquire Randall, 1717 Piedmont avenue.

FOR RENT — THREE-ROOM FLAT; all conveniences. 515 Lake avenue north.

FOR RENT — NICE FIVE-ROOM brick flat. Inquire 424 Ninth avenue east.

FOR RENT—THREE AND FOUR-room flat. 811 Lake avenue north.

FOR RENT — FOUR-ROOM FLAT, 518 East Seventh street.

One Cent a Word Each Insertion. No Advertisements Less Than 15 Cents.

FOR RENT—FLATS. (Continued.)

5 rooms on second floor of brick building at 428 West Fourth street; modern in every respect; in fine condition; excellent place for only $25.

6-room flat at 319 East First street; strictly modern in every way, including heat. This is an exceptionally fine flat for $40.

3-room flat, good condition, Fifteenth avenue west; water paid; $9.

5-room cozy flat, with bath, city water and sewer; exceptionally good flat for $12; located 2114 West Michigan street. See this.

6-room desirable flat, 1305 West Michigan street; fine car service; water, sewer and electric light; water paid. Look this up; it rents for only $12.

2 very desirable, nice, large, light rooms, just the place for parties wishing downtown location, for light housekeeping; over 114 West Superior street; steam heat and water furnished; rent $25 per month.

W. M. PRINDLE & CO.,

Main Floor, Melrose 2400. Lonsdale Bldg. Grand 239.

BELLEVUE TERRACE.
Seventh avenue west and First St. Three or four flats for rent of four or five rooms each; bath, gas for cooking, gas and electric lights; rent very reasonable.
N. J. UPHAM CO.,
18 Third Avenue West.

FOR RENT.
Tenth avenue east and Second street, four modern five-room apartments; new hardwood floors, electric light, fireplace, gas range, laundry tubs, gas heaters, separate furnaces, new white enamel bathrooms, every room light; good yard; moderate rent; water paid. Melrose 1801.

FOR RENT—WARM, COZY FLATS, near West end business district, containing from three to six rooms, with modern conveniences; very reasonable rentals. Call Lincoln 376-A. Altschul, 1731 West Superior street.

FOR RENT — FOUR-ROOM FLATS, 829-831 East Third street; sewer, bath and gas; desirable location for one who wishes to be outside the business district. F. I. Salter company, 303 Lonsdale building.

FOR RENT — SPLENDID SIX-ROOM steam-heated brick flat; modern in every respect; janitor service; central location; downtown. F. I. Salter company, 303 Lonsdale building.

FOR RENT——ON OCT. 1, ONE SIX-room steam heated flat on East First street; very desirable; $45 per month. William C. Sargent. 208 Exchange building.

FOR RENT—FINEST SEVEN-ROOM apartment in city, completely furnished; walking distance from business district. Address E. 407 Herald.

FOR RENT — TWO SEVEN-ROOM flats at 715 West Second street; heat and water furnished, $30 each. William C. Sargent. 208 Exchange bldg.

FOR RENT—TWO FIVE-ROOM FLATS, all modern conveniences; hot water heat; furnished; $24 and $28 per month. 718 Seventh avenue east.

FOR RENT — GOOD FOUR-ROOM flat; first floor; 306 West Fifth street; $16.50 per month. Inquire at 457 Mesaba avenue.

FOR RENT—FIVE ROOMS, UPPER side, brick, gas range, etc.; nice yard, rent cheap. S. A. Rhode, 1209½ West First street.

FOR RENT — LARGE FIVE-ROOM flat, 105 West Fourth street; modern except heat, $20. Charles P. Craig & Co. Phone 408.

FOR RENT—FOUR ROOM MODERN flat; hardwood floors, electric lights. 823 East Third street. Grand 854-X.

FOR RENT — FOUR-ROOM FLAT; water, gas and electric light; $12 per month. 227 Twenty-first avenue west.

FOR RENT — FOUR-ROOM FLAT; water and sewer, gas; hardwood floors; $14. 2617 West First street.

FOR RENT—FOUR ROOMS, WITH water, $10 per month. Apply 120 Twelfth avenue west.

FOR RENT—FOUR-ROOM FLAT; ALL conveniences except heat. Inquire 225 West Fifth street.

FOR RENT—FOUR-ROOM FLAT; ALL conveniences except heat. Inquire 225 West Fifth street.

FOR RENT—FOUR-ROOM FLAT AND three-room flat, cheap, at 415 Sixth avenue west.

FOR RENT — FOUR-ROOM FLAT, brand new, 217 Seventh avenue west, first floor; $16.

FOR RENT — TWO FIVE-ROOM flats. 1014½ East Third street. Call Melrose 2659.

FOR RENT—MODERN HEATED FLAT. No children. 419 East Fifth street.

FOR RENT—NEW FLAT; ALL MODern. Call at 125 East Fifth street.

DYE WORKS.

ZENITH CITY DYE WORKS—LARGest and most reliable. All work done in Duluth. Work called for and delivered. Both 'phones 1888. 232 East Superior street.

Northwestern Dyeing & Cleaning Co.—Oldest reliable dyers and French dry cleaners in Northwest. 19 Lake Ave. north. 'Phones: New, 1516; old, 1337.

NATIONAL DYEING & CLEANING company. 319 E. Superior St. French dry cleaners and fancy dyers. Both 'phones 2376. Branch 15 Lake Ave. N.

BOOKS.

MORE INTERESTING THAN A NOVEL.
Woodrow Wilson wrote the most interesting story of the American people ever written. It is the story of our country's life from earliest times to the point where history and the present meet. Write Harper & Bros., Franklin square, New York, for full particulars.

SECRET SOCIETIES.

PALESTINE LODGE NO. 79, A. F. & A. M.—Regular meetings first and third Monday evenings of each month at 8 o'clock. Next meeting, Sept. 16, 1912. Work—Regular business. James S. Matteson, W. M.; H. Nesbitt, secretary.

IONIC LODGE NO. 186, A. F. & A. M.—Regular meetings second and fourth Monday evenings of each month at 8 o'clock. No meeting until further notice. Warren E. Greene, W. M.; Burr Porter, secretary.

KEYSTONE CHAPTER NO. 20, R. A. M.—Stated convocations second and fourth Wednesday evenings of each month at 8 o'clock. Next meeting, Sept. 11, 1912. Work—Regular business. Carl E. Lonegren, H. P.; Alfred Le Richeux, secretary.

DULUTH COUNCIL NO. 6, R. & S. M.—Stated convocations first and third Fridays of each month at 8 p. m. No meeting until further notice. Philip Bayha, T. I. M.; Alfred Le Richeux, recorder.

DULUTH COMMANDERY NO. 18, K. T.—Stated conclave first Tuesday of each month at 8 o'clock. Next conclave, Sept. 3, 1912. Work—Regular business and rehearsal officers. William D. Underhill, E. C.; Alfred Le Richeux, recorder.

SCOTTISH RITE—REGULAR meetings every Thursday evening at 8 o'clock. No meeting until further notice. Henry Nesbitt, secretary.

ZENITH CHAPTER NO. 25, Order of Eastern Star—Regular meetings second and fourth Friday evenings of each month at 8 o'clock. No meeting until further notice. Nellie L. Allen, W. M.; Ella F. Gearhart, secretary.

EUCLID LODGE NO. 198, A. F. & A. M.—Meets at West Duluth second and fourth Wednesdays of each month at 7:30 p. m. Next meeting Aug. 28, 1912. Work—Third degree. Mason M. Forbes, W. M.; A. Dunleavy, secretary.

DULUTH CHAPTER NO. 59, R. A. M.—Meets at West Duluth first and third Wednesdays of each month at 7:30 p. m. Next meeting Sept. 18, 1912. Work—M. M. degree. M. J. Murray, H. P.; A. Dunleavy, secretary.

EUCLID CHAPTER NO. 56, Order of Eastern Star—Regular meetings first and third Tuesday evenings of each month at 7:30 at West Duluth Masonic temple. Next meeting, Sept. 3, 1912. Work—Regular business. Elsie J. Bailey, W. M.; Esther E. Murray, secretary.

ZENITH COUNCIL NO. 161, Royal league, meets the second and fourth Thursdays of the month at 8 p. m., K. of P. hall, 118 West Superior street. Next meeting, Aug. 22, 1912. Initiation. O. S. Kempton, archon, 308 Wolvin building, collector; H. A. Hall, 18 East First street.

K. O. T. M.
DULUTH TENT, NO. 1, KNIGHTS OF the Maccabees of the World, meets first and third Mondays of each month at Maccabee hall, 21 Lake avenue north. Charles G. Futter, commander, 623 North Fifty-seventh avenue west; J. B. Gelineau, record keeper, office in hall. Hours, 10 a. m. to 1 p. m. daily. Zenith 'phone, Grand, 619-X.

DULUTH LODGE NO. 505, Loyal Order of Moose, meets every Monday evening at 8 o'clock, Moose hall, 224 West First street. M. E. Scott, secretary, 304 Columbia building.

BROTHERHOOD OF AMERican Yeomen—Duluth Homestead No. 3131, meets every Thursday evening at 8 o'clock at Yeoman hall, Woodman building, Twenty-first avenue west and First street. Bert W. Longwell, foreman. 'Phone, Grand 735. Mrs. J. A. Bellmeur, correspondent, 1 Exeter street. New 'phone, 229-D Lincoln.

UNITED ORDER OF FORESTERS—Court Eastern Star, No. 86, U. O. F. hall, corner Fourth avenue west and First street. Newton H. Wilson, C. R., 508 Torrey building; Julia Wilson, secretary. No. 2612 West Fourth street; Harry Milnes, treasurer, room 23 Winthrop block, new 'phone, Grand, 1080-X.

M. W. A.
IMPERIAL CAMP, NO. 2206 — MEETS at Maccabee hall, Lake avenue north, second and fourth Mondays of each month. Bert Erickson, consul; C. P. Earl, clerk, box 411.

CLAN STEWART, NO. 50, O. S. C.—Meets first and third Wednesdays each month, 8 p. m., at U. O. F. hall, corner Fourth avenue west and First street. Next regular meeting Sept. 4th. Alex Macrae, chief; Percival M. Young, secretary; John Burnett, financial secretary, 313 Torrey building.

DIAMOND LODGE, NO. 45, K. OF P.—Meets every Monday evening in Sloan's hall, corner Twentieth avenue west and Superior street. George E. Dureu, C. C.; S. L. Pierce, K. of R. & S.

K. OF P.
NORTH STAR LODGE, NO. 35, K. OF P.—Meets every Friday evening at Castle hall, 118 West Superior street. L. J. Sparks, C. C., 310 Wolvin building; S. A. Hearn, 28 North Twenty-eighth avenue west, K. of R. & S.

DULUTH LODGE, NO. 28, I. O. O. F.—MEETS every Friday evening at 8 o'clock at Odd Fellows' hall, 18 Lake avenue north. Next meeting night, Friday, Aug. 30. Regular business. Sud R. Forgy, N. G.; R. A. Anderson, Rec. Sec.; A. H. Paul, Fin. Sec.

DULUTH ENCAMPMENT, NO. 36, I. O. O. F.—Meets on the second and fourth Thursday at Odd Fellows hall, 18 Lake avenue north. Next meeting night, Aug. 22. Business—Work. G. H. Glass, C. P.; W. J. McDonald, Rec. Scribe; L. H. Marlow, Fin. Scribe.

A. O. U. W.
FIDELITY LODGE, NO. 105 — MEETS at Maccabee hall, 21 Lake avenue north, every Thursday at 8 p. m. Visiting members welcome. M. Cossl, M. W.; A. E. Piering, recorder; O. J. Murvold; financier, 217 East Fifth street.

MODERN SAMARITANS.
ALPHA COUNCIL, NO. 1—TAKE NOtice: That Beneficent degree will not meet till 2nd and 4th Tuesday in Sept., and the Samaritan degree will not meet till the 1st and 3rd Tuesday in August at K. P. hall, 118 West Superior street. J. Kelly, G. S.; Wallace P. Wellbanks, scribe; T. A. Gall, F. S., First National bank building. Mrs. D. C. Burnett, Lady G. S.

ROYAL ARCANUM, DULUTH COUNcil, No. 1483—Meets second and fourth Tuesday evenings at Maccabee hall, 21 Lake avenue north. Clinton Brooks, secretary, 401 Columbia building.
Mesaba Council, No. 1493—Meets first and third Wednesday evenings at Columbia hall, West end. A. M. Johnson, secretary, 117 North Twentieth avenue west.

ORDER OF OWLS, DULUTH Nest, No. 1200—Meetings are held first and third Wednesdays of each month at Eagles hall, 418 West Superior street. Joseph E. Feaks, secretary, 22 East Superior street.

UPHOLSTERING.

Furniture, Automobiles, Carriages; reasonable prices. E. Ott, 112 1st Ave. W.

LAST EDITION

THE DULUTH HERALD

18 PAGES

VOLUME XXX—NO. 119. MONDAY EVENING, AUGUST 26, 1912. TWO CENTS.

MINNESOTA HISTORICAL SOCIETY.

LOEB WILL TESTIFY AS TO ROOSEVELT'S CAMPAIGN FINANCES

Archbold and Harriman Contributions to Be His Theme.

Colonel Tells His Former Secretary to Talk to Senators.

Ex-President Answers Hearst Demand That He "Tell Everything."

Oyster Bay, L. I., Aug. 26.—What Col. Roosevelt knew and did in the matter of John D. Archbold's alleged $100,000 contribution to the Republican campaign fund in 1904; what President Roosevelt said to the late E. H. Harriman, and what Mr. Harriman said to President Roosevelt, about Harriman's $260,000 contribution, are matters on which William Loeb, Jr., formerly Roosevelt's private secretary, is prepared to testify before the senate committee investigating campaign contributions, according to an announcement made here today by Col. Roosevelt.

"Mr. Loeb told me last night that he had seen a statement that he was to be brought down before the committee," Col. Roosevelt said. "He wished to come and tell me about these rumors. I told him that if he was called he was to go, of course, and to testify to everything."

Colonel Greatly Pleased.

Col. Roosevelt was greatly pleased at the prospect of Mr. Loeb's taking the witness stand before the committee.

"While under no circumstances would I myself ever have asked Mr. Loeb to testify," the colonel declared, "I am more than pleased that the committee chooses to do so.

"For instance, when I made my statement about Mr. Harriman in Mr. Harriman's life-time, I let it rest on my written letters, yet, as the committee has chosen to listen to hearsay gossip by

(Continued on page 5, sixth column.)

WILL QUOTE TEDDY TO SENATE COMMITTEE

WILLIAM LOEB, JR.,
Who Was the President's Secretary When Col. Roosevelt Was in the White House.

MEET AGAIN ON CHICAGO DISPUTE

Chicago, Aug. 26.—Settlement of the wage controversy between the street car companies and their union employes was expected to be reached today when union leaders and officials of the companies held another conference with Mayor Harrison. It was the eighth conference called by the mayor to avert a general strike and bring about peace.

STORM BRINGS DEATH TO THREE

Cleveland, Ohio, Aug. 26.—Three people lost their lives during a wind and rain storm that swept over the city today.

Virgil Bellows, aged 23, one of a party aboard the yacht Red Head, was knocked overboard by a swinging boom and drowned.

Michael Sheer, aged 40, was struck down in his bedroom by a bolt of lightning as he closed a window.

John Muinled, aged 66, was killed by lightning on his way to work.

Trees were blown down and much property loss suffered.

KAISER SUFFERS WITH RHEUMATISM

Cassel, Hesse-Nassau, Aug. 26.—Emperor Wilhelm is suffering considerable pain from an attack of muscular rheumatism which has affected him for some days past. The doctors have advised his majesty that it is necessary to avoid exposure as much as possible during the prevailing bad weather. The emperor has therefore taken strict precautions against cold and wet, as he does not wish anything to interfere with his approaching visit to Switzerland to attend the army maneuvers there.

No change has been made in his majesty's arrangements to return to Berlin on Aug. 29 for the autumn parade of the Berlin and Potsdam garrisons.

The report of the emperor's condition today says the muscles and glands of his majesty's neck are causing him great pain. The affection began with a chill on Friday, which was followed by pronounced illness.

The patient's general condition, which was considerably disturbed, is now better. The fever has passed off and the inflammation is diminishng.

PERKINS MUST WAIT AWHILE

Washington, Aug. 26.—George W. Perkins will not testify tomorrow, as had been arranged, before the Clapp committee of the senate investigating contributions to the campaign funds of 1904 and 1908. The tangle over adjournment in which congress finds itself, which has made it impossible for the committee to get a quorum, has overturned that plan. The appearance of Mr. Perkins has been indefinitely postponed.

Senator Clapp announced today that he expected to make political speeches in Vermont, if congress adjourned before primaries are held there. He may also speak in some of the other New England states.

FEW TALKS BY WILSON

No Regular Stumping Tours Planned for New Jersey Man.

Working Men Will Be Theme of Speech on Labor Day.

Sea Girt, N. J., Aug. 26.—Governor Woodrow Wilson's plan for making only a few scheduled campaign addresses, and no stumping tours met with the approval of the members of the campaign committee with whom the governor conferred at national Democratic headquarters in New York today.

"I am only to speak on particular occasions," announced the governor, "and there is to be no stumping tour."

In announcing his itinerary for the next three weeks, the governor revealed his intention of concentrating his attention on New York, Pennsylvania and New Jersey. He will open his campaign in New York with a speech on Labor day at Buffalo.

Will Talk on Working Men.

"I have a speech in my system about working men," said the governor,

(Continued on page 14, third column.)

NEGRO NEARLY KILLS IOWAN

Des Moines, Iowa, Aug. 26.—Raymond Dysart, a negro, who last year played on the freshmen football team of the University of Minnesota, is being held by the police after having probably fatally injuring Michael Eide, white, when the latter, according to the police, insulted two young girls.

Witnesses told the police that Eide threw his arms about the two girls, that they screamed for help, and that Dysart, who was standing nearby, knocked Eide to the pavement, breaking his neck.

MARTYR ROLE FOR BECKER

New York, Aug. 26. — With the appointment of W. J. Flynn, chief of the local secret service, as chief investigator of the aldermanic investigating committee, came the news today that the ablest detectives in the country will aid Chief Flynn in ferreting out evidence of police blackmail. The investigating committee plans to meet tomorrow for further organization.

Counsel for Police Lieutenant Charles Becker, now behind the bars on charges of instigating the murder of Herman Rosenthal, the gambler, was busy today preparing defense of the accused lieutenant. Becker's lawyer, it is learned, expects to show that he was the victim of a gambler's plot, headed by "Bald Jack" Rose and the men who have supported his "confession." Rose and these men, counsel will assert, have reasons to seek revenge on Becker for his activities against them.

It will be further alleged that a plot to murder Rosenthal was conceived three months before he was killed, but the plan was abandoned at the instance of certain East side gamblers. It will be contended that Rosenthal was offered $10,000 to go to Canada, but that when he demanded $25,000 it was decided to make away with him.

Subpoenas probably will be issued today by the district attorney's office for the appearance of the landlords of property used as disorderly houses and gambling dens, before the special grand jury investigating police graft that has cropped out in the Rosenthal murder case.

DIES DURING PRISON TERM

Col. C. C. Wilson, Former United Wireless President, Passes Away.

Uraemic Poisoning Is Given as Cause of His Death.

Atlanta, Ga., Aug. 26.—Col. C. C. Wilson, 67, former president of the United Wireless company, died last night at 10 o'clock at the United States penitentiary here, where he was serving a three-year sentence for using the mails in attempt to defraud. Uraemic poisoning was given as the cause of the colonel's death.

Col. Wilson was stricken while reading in the prison library at 7:50 o'clock last night. Immediately he was removed to the prison hospital, where he died. Prison officials said Col. Wilson had been in good health up to yesterday.

The colonel's young wife, to whom he was married just before his conviction, a little more than a year ago, has been notified.

Had Special Privileges.

Col. Wilson began serving his sentence Aug. 23, 1911. He was taken to New York last May by one of the prison guards to testify in bankruptcy proceedings instituted against the United Wireless company. Several postponements of the case necessitated his being held in New York for more than a month, and it became known that the guard was allowing him a great deal of liberty during that period. Instead of being kept in the Tombs, he was permitted to stay in a private house. On one occasion, it is said, he was seen near his former haunts in Wall street.

The department of justice took notice of these reports and instituted an investigation. The guard was dismissed

(Continued on page 5, fourth column.)

DEATH ENDS TERM IN FEDERAL PRISON

COL. C. C. WILSON.

RESIGNATION IS TENDERED BY CASWELL

Quits as the Republican National Committeeman for Minnesota.

Refuses to Make Any Statement as to His Reasons.

Tawney Likely to Succeed Him But Some Predict Ed Smith.

St. Paul, Minn., Aug. 26.—(Special to The Herald.)—Irving A. Caswell has resigned as Republican national committeeman for Minnesota.

Mr. Caswell's resignation was mailed today to Charles D. Hilles, chairman of the Republican national committee. It is couched in the simplest terms, without explanation or excuse. Mr. Caswell also refused to make any statement as to his reasons.

Close friends of Mr. Caswell give various reasons for the resignation. They say that the Anoka man has never had any love for politics as a game, and only took hold of the Roosevelt campaign in Minnesota after much urging, and because he saw an opportunity to clean up the Republican party in the state. He was keenly disappointed in the result at Chicago, and is said to have little faith in the third party, though repudiating Taft's nomination.

The result in the state is also said to have something to do with it. Although Mr. Caswell and the Roosevelt men gained an overwhelming victory in the presidential primary contest, friends of the Anoka man say that he is disappointed over the division of Progressives in the state campaign and the apparent futility of their fight against the Eberhart-Smith machine.

Cannot Support Taft.

Mr. Caswell has been given little official recognition by the Taft majority in the national committee. He has never been invited to a meeting, or

(Continued on page 5, third column.)

NO MAIL IN BOXES AT POSTOFFICES ON SUNDAYS HEREAFTER

Washington, Aug. 26.—All first and second class postoffices will be closed on Sunday as a result of one provision of the new postal appropriation bill passed by congress and signed by President Taft. Every important city in the United States is affected.

Hereafter only special delivery letters will pass through on that day, and no mail will be placed in lock boxes.

Postoffices in several cities have been closed Sundays heretofore. The closing now is compelled by law.

DEBS SCORES OLD PARTIES

Also Attacks Progressive Creed in Acceptance of Nomination.

Socialist Candidate for President Merely Gives Out Speech.

Terre Haute, Ind., Aug. 26. — In marked contrast to the notification ceremonies practiced by other political parties, the Socialist presidential nominee, Eugene V. Debs, today accepted his nomination by simply informing the newspapers that they were at liberty to print his address of acceptance, which he had sent them in printed form. No committee called on Mr. Debs, and there was an entire lack of ceremony of any kind.

Mr. Debs will speak tomorrow night in Fergus Falls, Minn.

Address of Acceptance.

The address follows:

The appeal of the Socialist party is to all the useful people of the nation, all who work with brain and muscle to produce the nation's wealth and who promote its progress and conserve its civilization.

Only they who bear its burdens may rightfully enjoy the blessings of civilized society.

There are no boundary lines to separate race from race, sex from sex, or creed from creed in the Socialist party. The common rights of all are equally recognized.

Every human being is entitled to sunlight and air, to what his labor produces, and to an equal chance with every other human being to unfold and ripen and give to the world the riches of his mind and soul.

Economic slavery is the world's

(Continued on page 5, fourth column.)

QUITS AS MINNESOTA NATIONAL COMMITTEEMAN

IRVING A. CASWELL,
Who Has Resigned From Republican National Committee.

TELLS PRINCIPLES OF SOCIALIST

Minnesota Historical Sty
ST PAUL Minn

EUGENE V. DEBS.
Socialist Candidate for President of the United States.

SENATE ORDERS ITS COMMITTEE TO LOOK INTO PENROSE STORY

La Follette Filibuster Finally Brings Vote on Resolution.

Agreement on State Claims Foreshadows Early Adjournment.

Archbold's and Perkins' Campaign Helps Will Be Investigated.

RESOLUTIONS TO END SESSION IS ADOPTED.

Washington, Aug. 26.—At 3:25 p. m. the senate adopted a concurrent resolution to adjourn congress at 4:30 o'clock. It was sent to the house where there was little doubt it would speedily be agreed upon.

Immediately upon the passage of the resolution, the senate went into executive session.

Previously on motion of Senator Warren, the senate receded from its amendments to the general deficiency bill, thus meeting the demands of the house and removing the last apparent obstacle to adjournment. The action struck from the bill the claims of Oregon, Virginia, Maryland and Texas and provision for one month's extra pay for employes at the capitol.

Washington, Aug. 26.—With Senator La Follette holding out the threat of a filibuster which would indefinitely prolong the session of congress, the senate today passed without a roll call the Penrose resolution to have the Clapp committee investigating campaign funds inquire into "correspondence or

(Continued on page 15, seventh column)

JOHN JENSWOLD ENTERS THE CONGRESSIONAL RACE

Announces His Candidacy for Democratic Nomination in the Eighth.

Gives Reasons Why District Needs a Democratic Congressman.

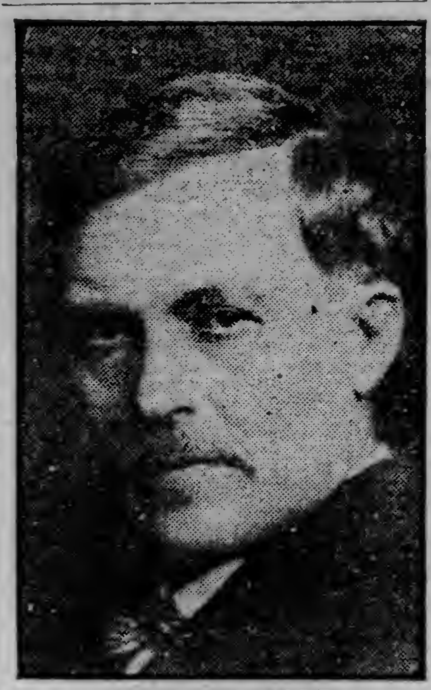

JOHN JENSWOLD.

John Jenswold, Jr., is a candidate for the Democratic nomination for congress in the Eighth district.

Mr. Jenswold announced his candidacy today. He mailed his filing papers to St. Paul and issued a short statement setting forth his reasons for entering the field.

He will base his campaign on the fact that as Woodrow Wilson will be the next president of the United States, the Eighth district can best be served by a Democrat in congress. Mr. Jenswold has consistently shown himself a believer in the progressive ideas of government now so popular.

Mr. Jenswold will be unopposed in the primary. Congressman Clarence B. Miller is also unopposed in the Republican party, so they will both be nominated and will be the opponents at the polls.

Mr. Jenswold has been a Progressive Democrat for many years. He has figured in more than one political contest, as a spokesman for Progressive principles, and has always had a respectful hearing. He is extremely popular personally, is of a disposition that makes a hard campaign certain, and has friends who will work hard for his election.

His statement issued in announcing his candidacy follows:

"Without doubt Governor Wilson will be the next president. He will have a Democratic congress. The national sentiment demands more democracy in government—a closer bond between the public and its office holders. This congressional district ought to be represented by a Progressive Democrat for several reasons.

"First—The hopes and aspirations of our people are directed to and can find satisfactory solution only in the Democracy as fashioned by the great Commoner Bryan.

"Second—Because the record of our Democratic house is a substantial earnest that the Baltimore platform, a Bryan inspiration, is a contract which the party will live up to in letter as well as in spirit.

"This congressional district with its large and varied population, manifold industries, vast natural wealth, and commercial opportunities can best be served by one who has constantly and without regard to political expediency been in harmony with the present progressive ideas of government—one who may have the confidence of that Democracy that will be doing business at Washington.

"Personally, my ambition is for good government rather than for public office. Many friends have urged me to become a candidate for congress. I yield to their judgment and if nominated and elected it will be my single purpose unselfishly to serve the interest of the people of this district as I may see my duty."

POSTOFFICE AT MELLEN LOOTED

Ashland, Wis., Aug. 26—(Special to The Herald.)—The postoffice at Mellen, Wis., was looted last night, the safe being blown open and about $500 stolen. The police suspect two men who had been seen early in the evening. The discovery of the robbery was made early this morning.

A farmer and his son who drove in early after a doctor were mistaken for the burglars and several shots were exchanged. The burglars took to the forest.

AMERICAN AVIATOR WINS FRENCH HONORS.

St Malo, Aug. 26.—Charles T. Weymann, the American aviator, today won the principal event of the hydroaeroplane meeting which started here on Saturday.

Weymann, who flew in a monoplane, made the excellent time of 1 hour and 40 minutes for the distance of 145 kilometers (approximately 90 miles 1 furlong) from St. Malo to the Island of Jersey and back. The whole was over the waters of the English channel.

THE DAY IN CONGRESS

SENATE.

Mr. La Follette prepared to continue his filibuster to force vote on the Penrose resolution.

Petitions for investigation of elections of Senators Chilton and Watson presented.

HOUSE.

Marked time for the senate's adjournment.

DON'T FORGET THE DATE.

"WHO WILL BE MY TEACHER?" HERE IS THE ANSWER

Superintendent Denfeld Completes Assignment of Teachers for Year.

E. A. Mooney Transferred From the Salter to the Franklin School.

Supt. R. E. Denfeld has completed a tentative assignment of grade teachers for the school year which will open Tuesday, Sept. 3.

The most notable change is that by which E. A. Mooney, former principal of the Salter school, becomes principal of the Franklin. The new principal of the Salter school has not yet been appointed. Some changes in the position of principal of other schools may be made necessary by the appointment to the Salter.

Eleventh hour resignations and other considerations will cause many changes in the following list, which is as Mr. Denfeld has it at present.

Adams—Principal, Anna M. Hicken; eighth grade, Laura M. Berg; seventh, Mattie Harding; sixth and seventh, Emiline Moberg; sixth, Edith M. Rowley; fifth, Anna H. Guthormsen; fifth, Enid G. Shaw; A fourth, Chrissy C. Hanson; B fourth, May Coulter; A third and fourth, Sadie Stevens; B third, Rhoda D. Wilke; A second, Freda C. Giles; B second, Mabel C. Cox; A first, Bertha Randall; B first, Myrtle Harding; Kindergarten, Anna L. Boardman; assistant, Helen D. Smith.

Bryant—Principal, Katherine A. King; eighth grade, Leonore Blood; seventh, Miss Crookshanks; seventh and sixth, Katherine Meehan; sixth, Belle Flaherty; sixth, Helen E. Gray; fifth, Edna Ash; fourth and fifth, Mae A. Spencer; fourth, Frances McLachlan; third, Jessie Todd; third, Nanna Einerson; second, Cora Davis; second, Cora Shaffer; A first and second, Charlotte Voris; A first, Mrs. E. B. Lade; B first, Adeline M. Buckley; B first, Alice Meighan.

Ely—Principal, Harold G. House; eighth grade, Johanna S. Strate; seventh, Elizabeth Mohrman; sixth, Minnie Fedl; fifth and sixth, Stella L. McNally; fifth, Leila J. Slobbs; A fourth, Barzania Perry; B fourth, Caroline Gaumnitz; A and B third, Winifred Leonard; A and B second, Emma L. Olsen; A first, Marie C. Rowe; B first, Fannie Mendelson; new room, Lelah Walrod.

Emerson—Principal, Eva A. Porter; eighth grade, Charlotte Mallory; seventh and sixth, Pheobe A. Bell; sixth and fifth, Ida V. Cooley; fifth, Eva M. Tripp; fourth and fifth, Katherine Pierce; fourth, Mary D. Wakelin; third, Thorda Magnusson; second and third, Etta Robert; second, A. Fitzgerald; second, Grace Holahan; A first, Sadie Raw; B first, Mary A. Schoettle; Kindergarten, Lelilia Nesbet; assistant, Evonne Robert.

Endion—Principal, Eleanor Torrey; eighth grade, Lucy Severance; seventh and eighth, Harriet Lockhart; seventh, Catherine Combs; sixth, Emily Merritt; A fifth and B sixth, Mary W. Carter; fifth, Nora Thompson; fourth, Mrs. Eva Chandler; third, N. Jane Cargill; third, Mrsr. Anna L. Dever; second, Elizabeth Field; A first, Fanny Calverly; B first, Esther Bowen.

Ensign—Principal, Clare A. Helwig; eighth, Lucile Kuch; seventh, Bertha S. Muedeking; sixth, ———; sixth, ———; fifth, Margaret J. Linehan; Fourth, Bessie S. Engert; third, Gladys Shaw; third, Minnie Carson; second, Marianna Hoag; first, Clara Aune.

Fairmont—Principal, Frances Malthaner; eighth, Ethel M. Kunerth; seventh, Christine Strom; sixth, Anna D. Kent; fifth, Rachel Burns; fourth, Lucille Wittlin; third, Clara F. Goodhand; second and third, Myrtle Stark; second, Anna T. Hanson; second and first, Clara A. Jahn; first, Blanche M. Mallory.

Franklin—Principal, E. A. Mooney; eighth, Imogene Austin; seventh and eighth, Anna Nortrup; sixth and seventh, Margaret Shaw; fifth and sixth, Florence Westby; B fifth, Eda Janzig; A fourth, Ellen M. Boer; B fourth, Daisy Thoirs; A third, May Masterson; A second, Agnes Lavalle; B second, Winifred Warner; A first, Irene Wetzler; first, Genevieve Mechelke; kindergarten, Agnes Buchanan; assistant, Ethel Ericson.

Irving—Principal, S. A. Foster; eighth grade, Mary J. Burke; seventh, Adele Abbott; seventh, Cecelia Baughan; sixth, Laura Lauman; fifth and sixth, Margaret Cunneen; fifth, Nellie Ryan; fourth and fifth, Mae B. Jackson; fourth, Jane Murray; third, Katherine Waddick; third, Josephine McMahon; second, May A. Crumpton; second, Edna M. Jones; second and first, Vera T. Stevens; A first, Mrs. Helen Besnah; first, Belle Crawford.

Jackson—Principal, Eleanor M. Thomson; eighth, Olga Wetzel; seventh, Lena Brown; sixth, Florence Halling; sixth, Mae Hammill; A fifth, Hortense Larsen; B fifth, Ruby Harris; A fourth, Jennie Crowley; B fourth, Harriet Kinne; A third, Cloe M. Shubert; B third and A second, Mrs. Florence Cook; A second, Nellie Anderson; B second, Emily Lakin; A first, Winifred Wilbur; B first, Edith Scovil; kindergarten, Mrs. Clara Clapp; assistant, Marion Cunningham.

Jefferson—Principal, Belle F. Calverly; eighth, Evelyn Colby; eighth and seventh, Mary Bennett; seventh, Catherine Stephens; seventh, Bertha Cleworth; sixth and seventh, Kate E. Welsh; sixth, Mary B. Wells; sixth, Mrs. Culbertson; fifth, Verna Van Luven; fifth, Marnie Kranbiehl; fourth and fifth, Jessie Sheridan; fourth and third, Ada E. Le Richeux; third and fourth, Alice M. Bradseth; third, Gertrude Schiller; third, Ella Wilson; second and third, Mantie A. Powers; second, Virginia Wilcuts; second, Mary Gardner; first and second, Macy Fiebiger; first, Bessie Bunting; first, Mary Murdocks;; kindergarten, Victoria Ericsson; assistant, Alva Rud.

Lakeside—Principal, La Vange Brooks; eighth and seventh, Ruby A. Bright; sixth, Edna Giles; fifth, Bel Plummer; fourth, Estelle Hicken; third, Jule E. Martin; second, Anna Rudolph; first, Hazel Owens; kindergarten, Alta Owens; assistant, Marion Brown.

Lester Park—Principal and eighth grade, Bertha Benhorn; eighth and seventh, Judith Stewart; sixth, Elizabeth M. Kemp; fifth, Louise Kroeger; fourth, Lucy O. Warren; second and third, Sarah R. McFadden; first, Merlyn Magner; kindergarten, Helen Hawsk.

Lincoln—Principal, Franc A. Ensign; eighth, Lucille M. Youngs; eighth, Ada W. Hawks; A seventh, Agnes Willner; B seventh, Isabelle G. Rud; A sixth, Lillian Olssen; B sixth, May Moloney; fifth, Bertha B. Byington; fifth, Margaret Thornson; A fourth, Pearl Elevitch; B fourth, Mary Glad; A third, Leona Monaghan; B third, Hilda Olson; A second, Elizabeth Day; B second, Emma L. Denfeld; A first, Leslie Gage; B first, Edna Monaghan.

Longfellow—Principal, Laura McArthur; eighth, Ethel Brown; seventh, Alice Shannon; sixth and seventh, Anna L. Ballou; sixth, Delia Widing; A fifth, Mabel Thompson; B fifth, Carolyn Olsen; fourth, Margaret Ireland; fourth and third, Clara Johnson; second and third, Lucretia Belting; second, Lillian Meinhardt; second and first, Effie Mintle; B first, Isabelle Longenecker; B first, Gertrude Brown; new room, Hilda Swanbeck.

Lowell—Principal and eighth, J. A. Sund; sixth and seventh, Amy Magnusson; fifth, Anna C. Peterson; fourth, Florence Lindquist; third, Christie Stoegen; second, Hattie Yager; first, Catherine Shearer.

Madison—Principal, Anna W. Meinhardt; eighth and seventh, Ada Bohlke; sixth and fifth, Anna L. Boucher; fourth and fifth, Elsie Becker; third and fourth, St. Clair Nesbet; second, Fanny Lippett; first, Mabel Deily; kindergarten, Florence Bradley.

Merritt—Principal, Mrs. Lillian M. Downs; eighth, Mollie Astell; seventh, Mrs. Mary Hoene; sixth, Florence Carlson; fifth, Julia A. Lommen; fourth, Lillian Rheinholdson; third, Gertrude Flaherty; second and third, Clara Gillard; second, Inez Sterritt; first, Mrs. M. D. Horrick.

Monroe—Principal, Minnie Milne; eighth, Caroline Auxer; seventh and sixth, Vergie Kimmons; fifth, Frank J. Murray; fourth, Elizabeth Wasley; third, Anna Nelson; second, Minnie Yager; A first and second, Florence E. Wallin; B first, Ella C. McCullough; kindergarten, Anna M. Kimball; assistant, Elsie Overman.

Nettleton—Principal, Mrs. Harriett M. Hoover; eighth, Ruth E. Mann; seventh, Isabel McLean; sixth ——; fifth, Agnes Oleson; fourth, Theresa Fiebiger; third and fourth, Maud Neff; third, Gertrude Longstreet; second, C. Jean Thomson; first and second, Esther Anderson; first, Myrtle Clark.

Oneota—Principal and sixth, J. Harter; fourth and fifth, Susie L. Hartz; second, third and fourth, Elizabeth Berg; firts and second, Janie Blight.

Salter—Principal ....; eighth, Susan M. House; seventh and sixth, Evelyn McIntyre; fifth, Mary T. Sparks; fourth, Clara Kenny; third and fourth, Martha Taylor; third, Florence Long; second, Emma Longstreet; first, Lydia Wilbur.

Sotwe—Principal, eighth and seventh, Sarah A. Smith; fifth and sixth, Selma L. Linwell; third and fourth, Bessie Giddings; first and second, Carrie L. Carlson; Gary, ungraded, Marshall Underhill.

Washburn—Principal, Pearl Bell; eighth, Carolyn E. Ferrier; seventh, Helen Bacon; sixth, Florence Whitney; fifth, Katherine Trixler; fourth, Irene Anderson; third, Emily Petzhold; second, Nellie Stansberry; First, Clarissa Miller.

Washington—Principal, Mary L. Olds; eighth, Helen M. Sprague; eighth, Frances C. Elgar; A and B seventh, Mrs. C. N. Stevenson; B seventh, Minerva Bradley; A and B sixth, Olive Mersen; B sixth and A fifth, Katherine Lindquist; A and B fifth ....; A fifth and A fourth, ...; A and B fourth, Meta Lautenschlager; B fourth and A third, Alice V. Lautenschlager; A and B third, Harriett E. Dike; B third and A second, ...; A and B second, Nellie M. Stoughton; B second, Frances Carley; A and B first, Marie Gardner; B first, Mary Bates; B first, Marguerite J. Collins; kindergarten, Mabel Culkin; assistant, M. Alisa Leopold; ungraded room, ...

Webster—Principal and upper grades, Luella E. Murphy; third and fourth, Emma Maddock; first and second, May C. Fairbanks; kindergarten, Addie M Boer.

Whittier—Principal, seventh and eighth, George Paulus; fifth and sixth, Bessie Turnbull; third and fourth, Norma George; first and second, Anne S. Johnston.

Bay View Heights—Gertrude Wellington.

Colbyville, ...

Fond du Lac—Upper grades, Helma Peterson; lower grades, Cecilia Darfu.

Smithville—Helen Runstrom, Clara Anderson.

Kenwood—Henry Dennler.

PAID POLITICAL ADVERTISEMENT.

Inserted by Walter M. Johnson, 515 Seventh avenue east, Duluth, Minn., in behalf of himself, candidate for the Democratic nomination for county auditor. Amount to be paid, $11.20.

I am a candidate for the office of County Auditor on the Democratic ticket, and as it is proper and customary, I make this statement in a paid advertisement.

I was born in humble circumstances and have lived in Duluth all my life. As a boy I sold papers on the streets and as a man have held a number of positions, several of which were positions of responsibility. I am at present in business for myself.

I have lived the average man's life, no better or worse than my fellows, can truthfully say that I have never knowingly or wilfully wronged a man or woman in my life and that I pay my debts and tell the truth, those who know me the longest will testify to.

The present incumbent has occupied the position for the past quarter of a century and for several years prior to that was in the office as an assistant, and is thoroughly competent.

Those who believe in life tenure of office should not and will not hesitate to vote for him again. On the other hand those who believe that every good citizen is entitled to be a candidate for any office within the gift of the people and that others can perform the duties, and that such offices should be passed around, will consider my candidacy favorably on election day in November.

I believe that I have the executive ability necessary and am thoroughly competent to perform the duties of the office, were it not so I would not be a candidate for the position. If elected I solemnly promise you that I will devote all of my time to the position and do the duties of the office to the best of my ability.

WALTER M. JOHNSON.

THE WEATHER—Fair weather tonight and Tuesday; slightly cooler tonight; moderate northwesterly to northeasterly winds.

SENSATIONAL NECKWEAR SALE TOMORROW

150 dozen Carter & Holmes' Sample Neckwear in addition to a clean up of our broken lines.

75c and 50c Neckwear the world over selling, here tomorrow at, choice... **29c**

(Four Ties for 1.)

Oak Hall Clothing Co.

Superior Street at Second Avenue W.

Notice:—Positively No Credits, Refunds or Exchanges Allowed During This Sale—No Phone Orders Filled.

Purchases Made by Regular Charge Customers Between Now and First of the Month Will be Charged on Sept. Bill, Due Oct. 1

Women's Boot-Top **Silk Hosiery** Black, White and Tan .... 35c A Pr.

Duluth Cincinnati New York Paris

J. M. Gidding & Co.

Correct Dress for Women and Girls

Women's Colored **Silk Hose** $1.50 Values 75c

—FOR THIS WEEK WE HAVE ARRANGED—

The Greatest Rummage Sale the Store Ever Held

Every Department in the Whole Establishment Contributes Its Greatest Bargains.

¶ As a fitting **climax** to a two-months' series of **Clearance Sales** we have set aside the **Last Week of August** for a **Grand "Wind-up" Event** that offers the crowning values of the whole season.

¶ **One Dollar** does the work of **several**—Thrifty shoppers were on hand early this morning—and those who have been here are spreading the good news among their friends.

¶ **The smaller the groups, the greater the bargains,** and many a big snap will not be advertised at all—Come in and look around—this is a sale of odds and ends; we don't guarantee how long groups will last, so come early.

Rummage Prices on Cloth Coats

A Few Odd Cloth Coats, Formerly $15 to $25.00, "Clean-up" price only **$6.50**

A Group of Cloth Coats, Formerly $29.50 to $35, for Quick Riddance at **$12.50**

Girls' Coats Tailored and Novelty Styles—Formerly to $16.50—to close at.. **$5.00**

Linen Suits Rummaged

A number of Odd Linen Suits, soiled and mussed — former prices $15 to $25 — to close at— **$2.95**

New styles in Linen Suits, all fresh and strictly up to date — former prices $15 and $25— **$5.00**

A large selection of very smart Holland Linen Suits; regular $25 values —white and colors— **$8.75**

No Excuse in the World for a Woman Go Around Looking 'Shabby' when $25, $35, $40, $45 Suits

Can be bought at such ridiculous prices as—

$8.75 -and- $12.75

We have a goodly number of fine Cloth Tailormades—in current styles of the day—a grouping of all the "Small Lots" from our own Summer-season-Stocks.

Handsome Dresses Go At Rummage Prices

A Group of Silk Dresses, Were $25, $29.50 and $35.00—Yours at only **$9.50**

Afternoon Frocks in Silk, Novelty Voile & Chiffon, Reg. $37.50 to $65, at **$19.50**

An odd lot of $19.50 to $35 Lingerie and imported Crepe Dresses. **$7.75**

$29.50 and $39.50 Tailored Serge and Broadcloth Dresses. **$17.50**

Women's Wash Dresses Rummaged

Regular $3.00 and $3.75 Chambray and Percale Dresses, this season's new goods—all sizes—for quick clearance at— **$1.19**

Smart but simple styles in Lawn and Gingham Dresses — regular prices $6.50 to $9.50 — for immediate close out— **$2.75**

Stylish Dresses in Linen, Repp and Eponge—regular $12.50 and $15 values are yours for— **$5.00**

The Waist Sale Continues---But They're Going Fast!

The special waist purchase told about in yesterday's paper afforded a fine, big selection of most **unusual values.**—An enthusiastic crowd has filled the waist department all day long.—Selections are still good when this ad goes to press—but great numbers are being sold every hour—the sale lasts only as long as the selections last and we can't promise how long that will be.—We are sorry we didn't make the "buy" **still greater**—but come early and you will not be disappointed.

VALUES TO $5.00—FOR **$1.75** Simple Lingerie Waists, a few Outing Waists and Tailored Linens.

VALUES TO $12.00—FOR **$3.75** Pleated and Embroidered Linens, Lingerie and Voile Waists.

VALUES TO $15.00—FOR **$4.75** Very high class styles in Voile and Lingerie, mostly hand embroidered.

We can't take space and time to advertise all the "Big Snaps" there are. Every department has numerous bargains that will not appear in print—For instance, Women's Sweaters formerly $10 and $12 are going at $5.00; Children's Hats worth to several dollars are 50c each; Girls' Wash Dresses and fancy Dresses some as high as $8, $10 and $15 and a few to $19.50 are to be closed out at $1.75, $3.75 and $4.75. The Infants' department is offering things that are mighty interesting to economical mothers—Gauntlet Gloves to $2.00 are 50c. Women's large size Night Gowns worth $1.50 are 75c; Large size Princess Slips are ½ Price and Dressing Sacques are Half Price and Less—And every other department is offering things accordingly.

NAPOLEON'S IDEAL WOMAN

The great Napoleon, in response to a question once asked by a lady, replied "My ideal woman is not the beautiful society belle or the butterfly of fashion, but the matron who reaches middle age in complete preservation of health with stalwart children by her side."

Thousands of middle-aged American women today owe their health to Lydia E. Pinkham's Vegetable Compound, that famous remedy for female ills, which has carried more women safely through the natural changes of her life, than any other remedy the world has ever known. If you are ill, it will pay you to try it.

Notice of Permanent Closing of Stock Transfer Books of
Chemung Copper Company

By order of the Board of Directors, the stock transfer books of the Chemung Copper Company will be permanently closed at noon on Aug. 31, 1912, preparatory to the dissolution of the company and the distribution of its assets.

THOS. J. CRUMP, Secretary

MAN 70 YEARS OLD HANGED FOR CRIME

Son Serving Time for Murder Has Threatened Vengeance.

Nashville, Tenn., Aug. 26.—A 70-year-old man was hanged here today. The state's victim was George Rose, recently convicted for the murder of a neighboring planter, J. M. Miller, in McMinn county. One of Rose's sons is in prison for murder. He promised Rose he would "even up things" when he had served his fifteen years' sentence.

POLISH CITIZENS' CLUB HOLDS MEETING.

The Polish Citizens' club held the first political meeting of the present campaign at Polish hall, Fourth avenue east and Fourth street, last night. I. G. Poterek, president of the club, presided. John Zymanski is secretary of the organization. Ignatz Zeminski was elected treasurer.

The club will hold regular meetings from this time on and an active part will be taken in the campaign.

Short talks were made by Rev. Father Iciek, pastor of St. Mary's Star of the Sea church and by Sandy MacDonald, candidate for the Republican nomination for sheriff.

Another meeting will be held on Sept. 15.

OHIO CONSTITUTIONAL CONVENTION MEETS.

Columbus, Ohio, Aug. 26.—The fourth Ohio constituional convention, which has voted forty-two amendments to the Constitution of the state, on which the voters expect to pass at a special election next Monday, will meet this afternoon to take its final adjournment.

The convention expects to take action on a petition of the Cincinnati Commercial clubs asking that the election be deferred two months to allow voters a longer chance to study the amendments.

FOR SALE—

Splendid Driving Mare, in good condition. A. W. Highfield, Pres't. Webster Mfg. Co.

OXEN DRAW REAL PRAIRIE SCHOONER

Pedestrians were surprised and tourists thought they had caught a glimpse of some real "local color" this morning, when a genuine old time "prairie schooner" drawn by three yoke of oxen, passed along Superior street.

It was an advertising device of the Anheuser-Busch Brewing company, brought here by W. A. Wagner, the local agent. The oxen made deliveries today to the retail trade.

The schooner is completely equipped with camp and cooking outfit, and the oxen look sleek and well fed.

It attracted almost as much attention as the circus parade.

School & College Trunks

OUR OWN MAKE

THE TRUNK FACTORY OF DULUTH

NORTHERN TRUNK CO.

228 West First St.

Let Us Repair Your Trunk, Bag or Case

WEST VIRGINIANS' TOGAS SMIRCHED?

Demand for Investigation of Senators' Elections Is Made.

Washington, Aug. 26.—A demand for an investigation of the election of Senators William E. Chilton and Clarence W. Watson of West Virginia, is made in a petition signed by Governor Glasscock and others, presented today to the senate through Senator Gallinger, the presiding officer.

The petition called attention to charges of bribery publicly made in reference to the election of the two West Virginia senators.

A National Purchasing Power Means Lower Prices to Our Patrons

Duluth, Minn. Chicago, Ill. Quincy, Ill. Lima, Ohio

The LEISER Co.
"QUALITY SHOP"

24 West Superior St., near First Ave. West.
Women's and Misses' Outer Garments.

—THE NEW—

Autumn Coats Are Ready

We Have a Splendid Showing of Styles at

$15 $17.50 $19.75 to $25

This is the model that is destined to be very popular for early Fall wear for school, for motoring, for traveling, for business. The wide range of materials and colors we show them in are beautiful and snappy and so different from other seasons that one will greatly admire them and at the prices can't help but buy them.

The New Autumn Suits Also Ready!

In models that show the very newest Parisian suggestions in cut, color and material for the fall season.

POPULARLY PRICED

$19.75, $22.50, $25

Others at $27.50 to $50.00.

Particular attention is called to the excellence of tailoring, the finish and fit. Many of them fit with but a slight alteration.

The satin linings are of a fine quality that we guarantee for two seasons' wear.

The Last Call on Summer Garments.

$1.50 Wash Waists............50c
$3.50 Lingerie Waists..........98c
$5 and $6 Lingerie Waists......$2
$6.50 to $10 Lingerie Waists..$3.50
All Novelty Waists, now ½ Price
$15 to $20 Linen Suits........$3.75
$10 to $15 Linen Coats........$2.00
$10 to $12.50 Linen Dresses...$2.50
$25 to $45 Lingerie Silk Dresses $10
$2 to $3 Wash Dresses, now....85c
$3 Silk Messaline Petticoats..$1.65
$4 and $5 All-wool Sweaters..$1.00
$2, $3 and $4 Tailored Shirts....$1

PAID ADVERTISEMENT.

Inserted by Ed. Chalk in behalf of Dr. James C. Anderson, candidate for Republican nomination for coroner. Amount to be paid, $22.40.

Dr. James C. Anderson

To the Voters of St. Louis County:

I take this opportunity to inform you that I have filed for the Republican nomination for County Coroner. I have lived in the county for a number of years and have never sought an elective office, except that of Coroner—being the first one to apply for the position made vacant by Dr. McCuen's election as mayor of Duluth last spring.

With 17 years' experience as a doctor I feel qualified to fill the office—should the voters of St. Louis County decide to nominate me at the coming primary election. I have made no promises, I belong to no political ring, and shall stand for what I think is right and just. Trusting that my candidacy may meet with your approval, I await the verdict of the voters. Respectfully,

JAMES C. ANDERSON.

GLEANED ALONG THE POLICE RUN

A greatly agitated woman called up headquarters this morning—not that that is uncommon but that her complaint was rather different than the usual run.

"There's a horse on Second avenue west with a wagon loaded so heavy that he can't go down hill with it," she shouted to Operator Robert Johnston over the wire. The operator said there was so much pity for the horse in her voice that the wire throbbed with sympathy.

"It's a single wagon," she continued, "and there's only one horse hitched to it. It's an awful shame and something ought to be done about it at once. The wagon has a real big load on it, much too big for a single wagon with only one horse."

"What do you wish us to do in the matter?" asked the operator.

"Why, I really don't know," came back the flustered answer. "But something ought to be done right away.

"No time should be lost," she interjected hurriedly as the operator endeavored to get in a word. "The roadway is very rough and sandy and there are some loose stones in it. When the horse started to go down the hill the load was so heavy that he couldn't take it down. So he sat right down in the middle of the street. If you don't hurry up and come up here right away the poor horse won't have any hair left on his tail at all."

He actually managed to inform the woman that he would notify the humane officer at once, and probably the hair on the horse's tail was saved.

* * *

Relieving a sucker of his valuables isn't always a profitable proposition. Last February, Sigfrid P. Peterson took a watch and $12 in cash from John Fontaine. Today he admitted the allegation in police court and got $100 or sixty days in the county jail. Not having the necessary kale, Sigfrid will spend the next two months as the involuntary guest at the sheriff's hotel over the hill.

The facts in this case are similar to those in many others. John met Sigfrid on the Bowery and the two started to drink together. When John got more than he could handle Sigfrid put him to bed in a Bowery lodging house. When John woke up in the morning what remained of his stake had taken flight, as had his erstwhile "friend."

Sigfrid made good his getaway, but he failed to keep it good. Evidently thinking that all had been forgotten he drifted in last week. Sergeant Roberg learned of his presence and Saturday night he placed him under arrest on the larceny charge.

* * *

Frank Brown asked for an examination when he was arraigned in police court this morning on a charge of burglary. His hearing was set for Wednesday morning and bail fixed at $500.

The police alleged that Brown was one of three men who entered Frank Tarnowski's store at 2 West Eighth street the night of June 15. At that time two others were arrested after a fight with the proprietor. When they had their hearing in police court Brown appeared as a witness to tell where the evening had been spent.

Later a hat said to belong to him was found at the place and it is asserted that when he shipped out to the woods he was minus his headgear. Saturday he returned to the city and was arrested by Chief Troyer and Detective Schulte.

* * *

George Steel pleaded guilty to trespass when he was arraigned in police court this morning and got $3 or three days. It was reported that he was found wandering about the railroad yards late Saturday night.

* * *

Otto Rinne was sent into headquarters last night on a charge of vagrancy. He promised to get out of town and was turned loose.

* * *

Arthur Fuehrer, 30 years old, alleged to be insane, was taken from St. Luke's hospital to the county jail by the police yesterday. It is stated that he sells and repairs adding machines and it is claimed that it is a case of overwork and too much figuring. He became so noisy in the hospital that it was necessary to remove him. Information of insanity was filed against him today.

* * *

Eureka Langil, who went to the poor farm a couple of weeks ago to get treatment for a foot into which she had run a nail, was a member of the grist again this morning. It appears that the injury had improved so much that she was able to get into the city Saturday. At 2 o'clock the next morning she was sent to headquarters on the usual charge. She admitted this morning that she had become voluntarily intoxicated and got $5 and costs or five days in the county jail.

* * *

The Burns Lumber company has a safe in front of its office at Sixteenth avenue east which any one may have for hauling it away. The burglar-proof strong box had its front door blown from its hinges some time ago and the company has had no further use for it. A junk dealer recently bought it for $3, but when he found that it would cost him $6 to have it hauled downtown he declared the deal off. He couldn't figure out where his profit was coming.

* * *

Harold Tyson, a local bookkeeper, is under arrest in Chicago on a charge of having deserted his wife and family in this city. He was located in the Windy City through the Associated Charities and a deputy sheriff left today to bring him back. Booze is said to be the cause of his trouble. It is asserted that he is a competent bookkeeper and capable of earning good wages if he will hold himself down.

* * *

The local police were asked this morning to keep a lookout for safe blowers who are thought to be heading this way. It is reported that yeggs blew the safe of the postoffice at Mellin, Wis., last night and got away with a considerable sum in money and stamps.

* * *

Fire of unknown origin burned a hole in the floor of the office of the Twin Ports Jewelry Manufacturing company at 212 West First street early this morning. No other damage was done. The same building has had several fires the last two or three years.

WEST DULUTH

HERALD BRANCH OFFICES:
A. Jensen, 330 North 57th Ave. W. J. J. Moran, 316½ North Central Ave

SAYS GRIEF BLINDED HER

Widow Alleges She Was Tricked Out of Her Property.

Mrs. Bolette Hanson of West Duluth claims that grief over the death of her late husband so distracted her attention from business affairs that she was tricked out of her property rights. She alleges that during the period of mourning, she was hoodwinked into signing a paper which she afterwards learned conveyed her interest in her husband's estate to her step-daughter and her husband.

In an action, which the widow filed today in district court against Clara and William Lindberg, she asks that the instrument be declared void by the court.

J. E. Hanson, her husband, died on Nov. 25 last, leaving property valued at $2,300. His heirs, besides the widow, are a daughter, Clara Hanson Lindberg, and three sons, Ole, John and Hans.

The major portion of the Hanson estate, it is claimed, consisted of a grocery business at 3831 Grand avenue west.

Immediately after the death of Hanson, the widow claims, Ole, her stepson, came to her with a paper to sign. She says that she did not read it but was given to understand by her step-son that it was simply authority from her allowing her step-daughter, Clara Lindberg, and her husband, William Lindberg, to run the business until the affairs of the estate were closed up.

Lindberg was in a hurry at the time he brought the paper to her and she signed it without looking into it, she claims.

She says that she is unfamiliar with legal procedure and would not have signed the instrument had she known that she was losing her property.

The case will probably be brought to trial in September.

MEN AND BOAT WERE BOTH TIPSY.

Six tipsy men, one of whom insisted upon trying to stand up, caused their boat to capsize near the steel plant yesterday, and but for the timely arrival of Charles Lehmann of New Duluth, two of them would have been drowned. Their companions swam ashore but were too much overcome with liquor to help the other two.

Attendance Is Small.

The meeting of the West Duluth Republican club on Saturday night was only lightly attended. J. W. Cumming, candidate for renomination as county commissioner from the Fifth district, reviewed his record, and Otto Gafvert, candidate for the Republican nomination as county treasurer, addressed the meeting.

BIG RAINBOW TROUT LANDED

F. F. Chapman of West Duluth takes first prize among the fishermen who have been pursuing their favorite pastime on the St. Louis river this season. Below the rapids at Fond du Lac yesterday he landed one of the most beautiful and unusual specimens of the finny tribe which has ever come out of those waters. It was an 18-inch rainbow trout, weighing close to two and one-half pounds. Mr. Chapman took it on an ordinary Skinner spoon while casting for pike, and some think that the one caught yesterday made its way upstream from the lake.

GRASSY POINT BRIDGE ABOUT COMPLETED.

It is expected that the Grassy Point bridge of the Northern Pacific, crossing the St. Louis river at West Duluth, will be ready for use on Thursday, in which event it will come once more into use for passenger trains and freights. It has been built to replace an antiquated one which was burned some time ago.

The new bridge is high enough for small craft to pass under it, saving the immense amount of swinging formerly necessary. The bridge is double tracked, but the approaches have not been for the present.

QUICK WORK BY FIREMEN SAVES MANY HORSES.

Lightning work by the fire department and by a number of men who knew how to handle horses marked the work done at a fire which damaged Jones' transfer barns at the rear of M. J. Filiatrault's undertaking rooms about 1 o'clock yesterday morning. The fire started in the shavings room, and it is thought it was through the carelessness of a tramp or drunk. The fire department made a quick response to the alarm and a number of teamsters who were nearby took out the twenty-seven head of horses stabled in the building in record time. The fire, which gave evidence of ugly intention, was extinguished with amazing speed. The damage was nominal.

West Duluth Briefs.

Mrs. Strait and Miss Josephine Strait, 8 North Sixty-third avenue west, have returned from a visit of a week in Minneapolis.

George Zimmerman has gone to Augusta, Me., to visit relatives for a week or so.

A hike was very much enjoyed yesterday by a party of West Duluth girls consisting of Misses Eugenia Ostlund, Florence Smith, Ethel Wallen, Alma Hill, Elizabeth Ostlund, Mabel Peterson and Ruth Bergquist.

The Ladies' Aid Society of Asbury M. E. church will be entertained on Wednesday afternoon at the home of Mrs. George J. Mallory, 430 North Fifty-fourth avenue west.

Miss Agnes Ehr has returned from Milwaukee, where she was visiting friends.

A number of West Duluth people are arranging to attend the state fair next week.

Great Eastern hall is being remodelled, renovated and re-decorated. New light clusters are also being installed. The hall will be ready for use in about two weeks.

Misses Alma Stickel and Abbott, assistant supervisors of the Los Angeles, Cal., public schools, are guests of Mr. and Mrs. T. F. Wieland, 716 North Fifty-fifth avenue west.

Rev. Arthur J. Hoag of Joliet, Ill., preached to his former congregation in the West Duluth Baptist church last evening, and a large number listened to him. Mr. Hoag and his bride are here on their honeymoon. They will go this week to St. Paul before going to Joliet.

For rent—Modern house, very desirable; also several cottages and flats for rent. W. B. Getchell, 319 Central avenue.

Rev. E. F. Stidd, former pastor of the Merritt Memorial M. E. church was visiting here yesterday. His present charge is at Ely.

Watch repairing, Hurst, West Duluth.

A Big Day's Business.

The annual rummage sale held at the J. M. Gidding & Co. establishment today attracted big crowds, and women bought enthusiastically, for values were indeed excessive. The sale continues tomorrow and will probably increase in popularity, for women will surely tell their friends about the exceeding values being offered.

School Days

Soon the bells will call the children to the school rooms. Mothers, do not look worried about their appearance for their last fall's suit will do, if sent to us to be **French Dry Cleaned.** Send their little overcoats and mackinaws. **We'll show you a bright new suit** and a happy child. **PEERLESS LAUNDRY, Practical French Dry Cleaners. Both Phones, 428.**

WESTERN BOAT CLUB PARADE LABOR DAY

The Western Boat club will celebrate Labor day next Monday, by holding a parade of boats. Following the parade, which it is expected will be a thing of beauty to view, the affair will resolve itself into a picnic.

It is planned to have all of the boats in the western part of the city, including those at the West end, gather in the slip between Sixty-first and Sixty-third avenues west, which will be the starting point of the parade. Each owner will have his craft decorated with flags and bunting and the line, when formed, will doubtless be a mass of undulating color. The parade will move up St. Louis bay and river to Fond du Lac, where most of the boats will stay for the day. Many of those entering the parade will take their picnic baskets along and spend the day on the upper courses of the beautiful waterway.

Many boats anchored on both sides of the course and hundreds of people gathered on the banks at the foot of Sixty-third avenue west yesterday afternoon to watch the first motor boat races to be held under the newly-organized club.

Chief interest centered in the Class B event in which seven fast boats were entered. The race furnished the biggest surprise of the day when the "Call," a West end boat piloted by Gaspard Pare and Ammon Fayling, led the way for the other entries. The "Call" was a "dark horse" and developed unexpected speed.

Freeman Randall was a good second and he was pressed for third place by the Swanstrom brothers' "Gee Whiz." The other entries were F. H. Holmberg, Hugo Jacoby, Melvin and Goodwin Olson and Murwin H. Murray.

The scheduled race between the d'Autremont and the Jean Duluth of the Raymond Bros., was not pulled off, greatly to the disappointment of the racing committee. The former boat did not put in an appearance.

In the Class C race Andrew Johnson came in ahead in the Blue Bird. Frank H. Wade was second and Jack Maleski was third.

The crowd was furnished excitement with a number which was not on the program when a canoe containing three people was capsized in front of the bank. It was fortunately near shore and the occupants were able to wade ashore, escaping with nothing worse than a ducking.

NO MAIL IN LOCK BOXES

New Order Affects Sunday Delivery at Duluth Postoffice.

Under the new postoffice law the general delivery windows and the carrier windows of first and second-class postoffices throughout the country will not be open on Sunday morning, as has been the custom for some years. The notice was received at the Duluth postoffice this morning.

No mail will be placed in boxes at the local postoffice and the general delivery and carrier windows will be closed. A force will be kept on hand to deliver special delivery letters promptly, however.

A large number of Duluth firms will be affected by the change. There are 225 rented lock boxes at the local postoffice and heretofore Sunday mail has been placed in them and it is usually called for.

Under a ruling some time ago the general delivery window was closed to everybody but transients. Since that time the business of the window has fallen off considerably and at present from fifty to seventy-five people have been in the habit of calling for their mail on Sunday mornings.

The object of closing on Sunday is to reduce the amount of Sunday labor. In the notice to the local officials they are requested to allow as many carriers and clerks off as possible each Sunday that employes may enjoy a day of rest. Only those needed to arrange mail for early Monday morning delivery will be asked to sort their mail on Sunday.

The clause relative to the closing follows: "That hereafter postoffices of the first and second class shall not be open on Sundays for the purpose of delivering mail to the general public, but this does not apply to the prompt delivery of special delivery mail."

The notice orders the closing of general delivery and carrier windows and provides that no mail be placed in lock boxes on Sunday.

The department has been gradually reducing Sunday work until at the present, for the first time in many years, a large proportion of postoffice workers will have a full day off.

CALUMET WOMAN PERHAPS KILLED

Calumet, Mich., Aug. 26.—(Special to The Herald.)—The body of Mrs. Erick Jarvi, aged 56, was found in the water above the dam at the Mayflower last night by J. F. Dold. A handkerchief was tied about the face leading to the belief the woman, who had been missing twenty-four hours, had been murdered. There is no clue or known motive for the crime if murder were committed.

GOOD OUTLOOK FOR FALL BUSINESS

Arnold Joerns, a son of W. G. Joerns of this city and connected with a Chicago advertising company, stated that this fall and winter will bring an immense amount of business to merchants and manufacturers through the Northwest and West generally.

Mr. Joerns is of the opinion that the election will have little effect on business, for, he declared, that the trade conditions are the best they have been for years.

"Chicago people are keeping a sharp watch on the progress of Duluth," says Mr. Joerns. "The progress of the steel plant is exciting a great deal of interest in Chicago, and from what I have heard, I am sure that many small farmers of Illinois are also taking an interest in the agricultural development of this part of the country.

"Big financial men are interested in the growth of Duluth, believing that it offers an excellent field for investment. I believe the time is ripe where Duluth people are going to realize handsomely on investments."

DARROW ORDERED ON TRIAL AGAIN

Los Angeles, Cal., Aug. 26.—The motion of Clarence S. Darrow's attorneys to dismiss the indictment charging the former chief counsel of the McNamaras with the bribery of Robert Bain, the first juror chosen to try James B. McNamara, was denied today by Presiding Judge Willis of the superior court. The case was continued until tomorrow, when the date of Darrow's trial on the Bain charge will be set.

All of the twelve superior judges of Los Angeles county had refused to preside at the second trial of Darrow.

Darrow was acquitted Aug. 17 at the conclusion of his trial on the charge of bribing Talesman George N. Lockwood. The jury was out only a few minutes.

Presiding Judge George Hutton then announced that he would not preside at the trial on a second indictment charging bribery of Talesman Robert Bain. The other judges followed his lead as fast as they were approached by Presiding Judge Willis, and the situation finally was taken up with Judge Herman W. Johnson. Judge William P. Lawler, who presided in the San Francisco graft trials, was considered, but it has seemed that Judge W. M. Conley of Madera county would be designated when the case is called.

The New Autumn Suits Are Beautiful

They are selling very fast, especially the $29.50 Suits which we made a leader of. We have them for the misses and ladies; they are man-tailored, of pebble cheviot in navy, black and brown, also in Scotch mixtures, the coats of which are satin lined and the new cut skirts....$29.50

New Cloakings

Advance shipment of new cloakings just arrived. New colors and weaves that will appeal to you. Plaid back, double faced, nubbed effects, chinchillas, diagonals, golf cloth, plushes, etc. Prices range from $2.50 to $5.00 the yard.

New Fall Silks

New silks are arriving daily. Our Silk Department will offer you splendid assortments of desirable and fashionable silks, such as Charmeuse, Crepe Meteor, Panne Satin, Messaline, Failles, Brocades, Embroidered effects, Heavy Corded Silk, plain and fancy; Crepe de Chine, etc.

Silberstein & Bondy Company.

Go This Year and Take This Line

NORTHERN PACIFIC

Minnesota State Fair and Exposition

HAMLINE

Midway between Minneapolis & St. Paul

Sept. 2-7, Inclusive

Fifty counties will exhibit; the buildings have been improved and the grounds beautified; aviation features, a modern farm kitchen, farm boys' encampment, military display, special speed features are but a few of the attractions.

You will enjoy it and profit by it. $6.00 for the round trip from Duluth and Superior, tickets on sale daily, August 31 to September 6. Three trains daily, two on Sundays between the Twin Ports and the Twin Cities.

"NO BETTER SERVICE."

Northern Pacific Ry.

J. I. THOMAS General Agent, Duluth.
C. P. O'DONNELL, C. P. A., 334 West Superior Street, Duluth.
W. H. MITCHELL, Agent, 920 Tower Avenue, Superior.

Crisp Indian Corn suggestion,
You have the proper ring,
In the morning give me Toasties,
And I'll breakfast like a King.

Written by MRS. BELLE D. MULCAHY,
911 Fairfield Ave., Bridgeport, Conn.

One of the 50 Jingles for which the Postum Co., Battle Creek, Mich., paid $1000.00 in June.

TOO LATE FOR A CURE

Electro Medical Doctors Turned Away Many Who Are Incurable —Their Rule Which Crowned Their Success Was to Treat Curables Only.

Yesterday was another busy day for the Electro Medical Doctors at No. 26 West Superior street in Duluth. Many patients have applied for treatment who have gone so far that a cure is impossible. This was sad news indeed for them, however, it is the rule of the doctors to tell the truth to everybody and to deceive no one. Few of them will stand a slight chance by being operated on and those were referred to our local doctors who are known to be the best surgeons at the Head of the Lakes.

While the Electro Medical Doctors are not opposed to operations entirely, their experience has been that nature can be cured much better in the natural way, and with the assistance we have in our scientific instruments.

Here one can see how ozone is made, for years acknowledged to be the only sure cure for consumption, asthma, bronchitis and lung troubles. It will actually improve the blood 50 per cent, in less than a month. Sleeplessness is a thing of the past since it was adopted.

Up to the time this valuable therapeutic agent was discovered, many cases of cancer and maglignant growths were absolutely incurable, even after an operation had been performed the cellular nucleus remained sufficient to start the malignant growth again, and after many operations had been performed, the patient, exhausted from each ordeal, succumbed to the disease or mere weakness. The order of things has been reversed in many cases of this dreadful disease since the discovery of the X-Ray and radium.

Electro-Radio should head the list of all these instruments, as this is a combined power of electric and light energy so highly recommended by leading scientists, as it has been demonstrated time and again that this instrument not only sends a million volts of electricity in all parts of the body, literally burning up all germs and dead tissue, which pass off in the form of carbonic acid gas, but at the same time it gives a life-saving power, stimulating and feeding every deprived and crying nerve with the food and electrical energy it so desires. It will cure every case of neuralgia, nervousness, backache, run down anaemic women. With this wonderful power we can put ozone into the deepest recesses of the human body, destroying clots of malignant growths, stricture and tumors, and often heal the patient in the shortest time.

All sick men and women are welcome to free consultation.

Married women are requested to be accompanied by their husbands.

ORIENTAL OLYMPIC GAMES TO BE HELD.

Manila, Aug. 26.—The plan of Chinese and Japanese athletes to conduct an annual Oriental athletic game, has been approved by the Philippine Amateur Athletic association. All Oriental countries are expected to be represented in the proposed games, the first carnival of which will be held before the close of the present year.

PROMOTION FOR 7,000 POSTOFFICE EMPLOYES.

Washington, Aug. 26.—Acting under the authority of the postoffice appropriation bill just enacted, Postmaster General Hitchcock has directed the expenditure of almost $1,000,000 in promoting clerks and carriers in first and second class postoffices, and assistant postmasters. These 7,000 promotions were made effective July 1 last. Promotion of railway mail clerks will be made Sept. 1, and rural mail carriers Sept. 30.

SHOES REBUILT RIGHT!

Lines of Fashion Strictly Preserved

Every stitch right up to date. Only best tannage, high grade leather, and toughest thread used. Such material often stands twice the original wear. Prices extremely low for this class of work. Fine shoes or work shoes —satisfaction guaranteed.

Heimbach's Double-Wear Rubber Heel

can be interchanged periodically without tools. This keeps it level till all worn out—

Prevents "Run Over" Heels tired ankles—slipping —and strain on uppers. Can't work loose. Contains no nails or holes. Can't scratch polished floors or drop mud and slush. Finest softest rubber obtainable. Fitted here.

50c "While You Wait"

Heimbach's Double Wear Rubber Heel for Men, Women and Children

OLSON & JOHNSON, UNION SHOP

21 Twentieth Avenue West.

WEST END

HERALD BRANCH:
Herman Olson, Manager, 1823 West Superior Street.

BRIDE OF SALVATION CAPTAIN PASSES AWAY

HANNAH C. KRAUSE.

Capt. Hannah C. Krause, wife of Capt. Fred Krause, the manager of the Salvation Army Industrial department, 1202 West Michigan street, passed away Saturday, Aug. 24, at 6:26 p. m. at St. Luke's hospital.

Mrs. Krause, formerly Capt. Bruhl, was born in 1877 at Sturgeon Bay, Wis., and eight years ago she entered the ranks of the Salvation Army, being engaged mostly in this work in Chicago and St. Louis, where she brought sunshine and comfort to many poverty stricken people. She was known as a successful self-sacrificing slum worker from coast to coast, and had made many homes happy during her years of labor.

Oct. 24, last, she came to this city to become the wife of Capt. Fred Krause and ever since that date has been active in army work here. She is survived by her husband, her parents, a brother and sister, the later at Sturgeon Bay, Wis., and twin babies, a boy and girl, born Aug. 10.

The body of Mrs. Krause may be viewed by friends on Wednesday at 10 a. m. in the Salvation Army hall, 23 Fifth avenue west, and the funeral will be held at 3 p. m. with interment at Forest Hill cemetery. Col. Addie of Chicago, Col. Marshall and Maj. A. Cass, both of Minneapolis, will be in charge of the funeral services.

GATHERING OF YEOMEN

Duluth Members Entertain Lodges From the Twin Cities.

Class Initiation Followed By an All-Day Celebration.

Saturday evening and all day yesterday the Brotherhood of American Yeomen of Duluth celebrated and at the same time acted as hosts for a large number of visiting brethren.

Early on Saturday evening a special train arrived from the Twin Cities bearing about 500 Yeomen from the Twin Cities and other parts of the state, among the arrivals being some of the leading men of the order.

That evening a class of sixty men and women was initiated into the order, the work being done at Woodmen hall, Twenty-first avenue west and First street, Duluth Homestead, No. 3131, being the beneficiary. G. Pressel gave a very interesting stereopticon lecture of the initiation work, following the actual conferring of degrees. The rest of the evening was spent in dancing, luncheon closing the evening.

Yesterday morning at 9:30 o'clock the festivities were resumed. There was an excursion on the steamer Columbia around the bay and then around the horn. Following this excursion fully 2,000 people attended the Yeomen picnic at Fairmont park, where, aside from the speeches, some of the most pleasing sporting events of the year took place. Theater parties, at which the local members of the order were hosts helped pass the evening. The special train carrying the Twin City crowd left over the Omaha at midnight.

WHICH DAY IS SABBATH?

Seventh Day Adventist Quotes Bible to Prove His Claims.

"There is before the Christian world today a question which in its importance and significance is perhaps second to no other question with which the church has had to do," declared Elder E. L. Sheldon last evening at the Seventh Day Adventist church. "The question is this: 'Which day is the Sabbath of the Lord?' It is a question which involves the authority and integrity of God's word. There are before the world two rival days; which is right? Is it Saturday or Sunday, the seventh day or the first? Certainly the majority of the world holds to Sunday, but majorities are of no authority in settling such a question as this."

The speaker then traced the Sabbath down through history, showing that it never was and never could be lost, that it was a definite, specific day and was always known to God's people. The week, he said, was always marked by the Sabbath.

KNOWLEDGE AND ACTION.

Rev. C. W. R. Wermine Preaches to Congregation and Departs.

Rev. C. W. R. Wermine, pastor of the First Swedish M. E. church, preached to a well-filled church last evening on "Knowledge Crystalized Into Doing." The sermon was a most interesting one and held the close attention of the congregation throughout.

Mr. Wermine will leave tomorrow morning for Iron Mountain, Mich., to attend the annual conference of the church, and will not be here next Sunday. The morning services at that time will be conducted by the board of stewards, and in the evening Ensign Anna Swanson of Marinette, Wis., a popular Salvation Army officer, who is visiting with her brother, Capt. Albert Swanson of East Fifth street, will speak on "Bright and Dark Sides of Big City Life in America."

This evening the last meeting of the board of stewards and the leader board to be held before the conference will be held.

The church choir will meet on Wednesday evening and regular weekly prayer-meeting will be held on Thursday evening.

LARGE AUDIENCE AT OPEN AIR MEETING.

Rev. J. A. McGaughey, pastor, preached yesterday morning at the Second Presbyterian church, and at 7 o'clock in the evening held an open-air meeting at the corner of Piedmont and Superior street, which was attended by a large audience. The evening service in the church was conducted by Rev. O. M. Jones, who has just returned from McCormick university. Mr. Jones gave a most interesting sermon on "The Prodigal Son," handling an old theme from a new point of view. He discussed what he termed the four cycles in the life of the young man depicted in the Bible, the cycles being: Discontent, Profligacy, Introspection and Restoration. He said that the young men of today are assailed by the same causes of fall as those which caused the defection of the prodigal son, and that introspection is one of the best cures.

Next Sunday morning there will be communion service, for which a preparatory service will be held next Thursday evening at the church, at which the pastor will give a lecture. Next Sunday evening Mr. McGaughey will speak on a Labor day subject.

Johnson-Lindquist Wedding.

Miss Amanda Pauline Johnson and Victor Lindquist of Florence, Wis., were married Saturday evening at the home of the bride's brother, Albert Johnson, 104 West Fifth street. Rev. J. J. Daniels was the officiating clergyman. Mr. and Mrs. Lindquist will make their home at Florence, Wis.

Socialist Meeting.

Richard Jones, William E. Towne and A. W. Youngkvist gave adresses last evening, before the Scandinavian Socialist club, at a meeting held at Columbia hall. Mr. Youngkvist spoke in the Scandinavian language.

Too Much Refuse.

The site recently occupied by a carnival company at the West end between Twenty-seventh and Twenty-eighth avenues west, is strewn with waste paper and other refuse to a degree which makes it an eyesore. Much objection to the condition is being heard from residents of the vicinity.

Swedish Lutheran Church Notes.

The Luther League of the Swedish Lutheran church will meet tomorrow evening for its regular monthly literary meeting.

The Foreign Missionary society will meet Wednesday afternoon at the home of Henry Truelsen at 2:30 o'clock.

Mrs. E. Lindquist, 815 East Tenth street, will entertain the Dorcas Literary circle on Thursday afternoon.

Swedish Mission Meetings.

The Ladies' Aid Society of the Swedish Mission church will meet at the home of Andrew Peterson, 1815 East Eighth street, on Wednesday afternoon at 2 o'clock; and the Parthenoe society will meet with Mrs. Nels Pearson, 111 Eighteenth avenue west on Wednesday evening.

Svea Singers Picnic.

A large number of West end people attended yesterday the annual picnic of the Svea Singing society, which was held at Fairmont park. Sports took place in mild form, there being several impromptu ball games and other forms of muscle-loosening. The members of the club took their families to the park, carrying lunch baskets, and spent a delightful day there.

West End Briefs.

A number of local members of the I. O. G. T. are in Cloquet attending the semi-annual district meeting, which the order is holding there, and which is largely attended.

Prof. J. N. Kildahl, dean of St. Olaf's of Northfield, preached last evening at Zion Norwegian Lutheran church. He was guest of Rev. J. H. Nervig, the pastor of the church.

This evening the Royal Neighbors camp, No. 627, will entertain at Woodman hall, Twenty-first avenue west and First street. Cards, a musical program and refreshments will be furnished.

It is proposed to have a feature of stereopticon views, showing West end scenes, business houses, residences, gardens and the like, on the evening of Sept. 13 at Woodman hall. The affair will be under the auspices of the West End Commercial club.

A number of the friends of Miss Etta Peterson, 2632 West Fourth street, surprised her on Saturday evening, the occasion being a birth anniversary. A handsome camera was presented her as a memento of the day.

The annual picnic of the Young People's society of the Zion Norwegian Lutheran church was held yesterday at Fairmont park. Those attending had a very pleasant time.

The Tanglefoot club of the West end held its twelfth annual reunion yesterday, about ten members going up to Spirit lake in Peter Grignon's launch, "Messenger" and having a banquet there.

PANIC AMONG ALIENS ON ROCKEFELLER ESTATE.

Tarrytown, N. Y., Aug. 26.—Giuseppe Russo, an employe on the John D. Rockefeller estate, was shot Sunday afternoon while picking beans in his garden. He was taken to Fordham hospital in a serious condition. Although able to talk, he refused to disclose the name of his assailant.

The deputies on duty at the Rockefeller estate, because of recent troubles with the employes there and of several holdups that have taken place nearby, have increased their guard. The other foreign employes on the Rockefeller estate are terrorized.

THINKS CRITICISM OF MILLER ROAD UNFAIR.

F. B. Myers, Biwabik banker, thinks criticism which has been made against the Miller trunk road is unfair and unjust.

"The Miller road is a good highway," said Mr. Myers. "It is in as good a condition as could be expected. It takes time and travel to make good roads in this country. The criticisms which have been made are not fair."

Through the town of Fayal, there is a new stretch of the Miller highway upon which there has been but comparatively little travel as yet.

December 16, 1773

A little affair occurred in New England that went down in history as

The Boston Tea Party

"There's a Reason"

An English King had told his subject colonists that if they drank tea they must pay a tax on it—an unjust tax that made revenue, not for Americans but for Englishmen.

It was a tax that increased the high cost of living of those days—and our forefathers went to the wharf where the tea ships were moored, split open the tea chests and spilled their contents into Boston Harbor, thus producing the largest and most expensive bowl of tea the world has ever seen.

Today

Is repeated practically the same thing.

The Brazilian Coffee Trust, operated by foreign money kings, working outside the control of our National Anti-trust laws, have imposed a tax upon American Citizens which has raised the price of even the cheapest grade of coffee from 15c to 25c per lb.

During three past years this trust has taken **Hundreds of Millions of Dollars** from the pockets of American Citizens.

It has given Brazil **85** Millions of Dollars with which to retire her National Bonds.

It has given Brazil **10** Millions of Dollars to pay interest on her bonds.

It has given Brazil a "bought and paid for" supply of coffee on hand worth **90** Millions of Dollars and—

It has paid millions upon millions of profit into the coffers of the Foreign Money Kings, and yet the coffee people report a falling off in sales of about **200** million pounds in the past two years.

Why This Heavy Reduction?

Until recently the ever increasing army of Postum users, thought only of health as a "reason" for quitting coffee. Now **Economy** is another "reason." A third "reason," **Improved Flavor,** has come in with

Instant Postum

prepared **instantly** by placing a spoonful in a cup and pouring hot water over it.

This presents a delicious beverage much resembling high grade Java in color and taste, but absolutely pure and free from the coffee drug "caffeine" or any other harmful ingredient.

Health, convenience, flavor and economy have induced people to change from coffee to Postum, then follows better health, freedom from headache, indigestion, nervousness and other coffee ills.

The Result--

In hundreds of thousands of American homes today, coffee is forgotten and Postum has become the regular table beverage. It is an American drink made by Americans from American products.

A 100-cup tin Instant Postum, 50c, (equals 1-2c per cup), at Grocers. (Smaller tins at 30c.) Regular Postum, large package, (must be boiled 15 minutes), 25c.

"There's a Reason"

Coffee averages about double that cost.

5-cup free sample of Instant Postum sent for 2-cent stamp for postage.

POSTUM CEREAL COMPANY, LTD., BATTLE CREEK, MICHIGAN.

MINNESOTA POLITICS

Governor's Accounting Methods and Uses to Which He Put Contingent Fund Severely Criticized By Lee's Manager—Tawney Will Probably Succeed Coswell as National Committeeman—Sageng Will Not Be Candidate for Congress.

The Contingent Fund.

Improper use of the governor's contingent fund and loose accounting methods are charged against Governor Eberhart in a statement issued Saturday by W. O. Clure, campaign manager for William E. Lee.

Mr. Clure points to the fact that the fund was used for press clippings, subscriptions to a daily paper, and for getting the governor into "Who's Who in America." The fact that vouchers for traveling expenses are made out in lump sums, without being itemized, is also pointed out.

"Of course, these items are insignificant and this is 'small politics,' but they represent a very small amount of money actually paid out in just such manner and for which the governor is directly responsible to the people," the statement says.

Mr. Clure touches on the item of $115 for transporting Bertha Clausen from New York to Duluth. He says the unfortunate circumstances surrounding the woman are not an issue, nor is the fact that the money was expended. He questions merely the method of expending the money and certifying the expenditure. The voucher is not itemized, and does not show why the state transported the woman.

Mr. Clure shows that press clippings from July 1, 1911, to April 1, 1912, (nine months) cost $286.31. The vouchers are approved by the governor by his stenographer.

A year's subscription to the Daily and Sunday Tribune, $6.50, is one of the items objected to, and another is $5 for "Who's Who in America."

Some of the travel items and Mr. Clure's comment on them are:

No. 211556—May 4, 1911, "Round trip, Portland to St. Paul, $90; drawing room, $24." No information as to who used either round trip or drawing room, or over what road the travel was, or who did the job. Approved by stenographer.

No. 216232—May 22, 1911, "Expense trip to Lake Mohonk. Transportation, $28.70. Expenses, $150." No information as to who used it or for what purpose the trip was made. Approved by stenographer, as above.

No. 218913—Aug. 1, 1911, "Expense to Boston and Chautauqua, $100." It is not itemized or verified in any particular and is payable to A. O. Eberhart. It does not state who made the trip, or for what purpose. Neither does it say how the expense happened to be just $100, even money. Approved by stenographer.

No. 223025—Nov. 27, 1911. "For incidental expenses, governor's special trip, $100." As usual, there is no itemization or explanation as to even money on such a trip. No verification, and is approved by the governor in person.

No. 203696—June 13, 1910. "Two mileage books, $80." It is payable to M. B. Mealy, agent union depot. There is nothing to indicate who used them or for what purpose; over what road the travel was made, or where the person went. It is approved by the stenographer, as usual.

Nos. 203695, 220227, 228675—June 30, 1910; Sept. 12, 1911, and March 25, 1912, respectively, aggregating $120 for mileage books. No information as to who used them or for what purpose. The first two are certified to by the stenographer, and the last by the governor.

* * *

Tawney Is in Line.

James A. Tawney will very likely be national committeeman for Minnesota.

Irving A. Caswell's resignation causes little surprise. The Anoka man has taken no active part in politics since the Chicago convention. He was undoubtedly keenly disappointed in Roosevelt's failure to obtain the nomination at Chicago, and has never appeared to place much faith in the third party movement.

The Taft men cannot but be elated with the opportunity for putting one of their own in the position in Minnesota. However, the gratification is weakened by the fact that the national committeeman will be the titular head of a disorganized party. Minnesota Republicans are not with Taft, and the national committeeman will have his hands full. Tawney will very likely get the job, for he is high with the powers that be. The selection will not be one tending toward harmony, but the Taft leaders have shown a disposition to ride to ruin and if they should change their policy in making an appointment, 'twould indeed be surprising.

* * *

Sageng Will Not Run.

Senator Ole O. Sageng will not be a candidate for congress in the Ninth district this year.

The lone Populist, or the Populistic Progressive Republican, whichever he may be, has announced that he will serve out his term as state senator.

The Republican contest in the Ninth is between Congressman Halvor Steenerson, F. H. Peterson of Moorhead and R. H. Battey of Detroit. All carry Progressive labels, and Steenerson is conceded the advantage in a three-cornered contest. The White Earth Indian lands revelations will figure in the campaign and may damage Steenerson some, but his friends claim that he has satisfactorily explained his connection with the lands.

M. A. Brattland of Ada is the Socialist candidate, and the Socialists will poll a heavy vote. There is no Democratic candidate, but one may enter the contest. Julius J. Olson of Warren is being mentioned as a prospective candidate.

Novel Plan Suggested.

The Buffalo Journal would crystallize the anti-Eberhart sentiment in Wright county. It says:

It is reported to the Journal that there is a very strong sentiment in Wright county for a Progressive candidate for governor, meaning in plain English someone besides Eberhart. But sentiment is of course very much divided on the candidates, and the voters would be glad to have sentiment crystallized on a first and second choice, and would fall into line for candidates selected by any disinterested means. A preliminary convention is too cumbersome, but possibly a meeting of the Republican editors of the county, after a canvass of sentiment of each community, might in a way solve the problem by uniting on a first and second choice for governor. If the editors wish to hold such a meeting we will abide by the decision reached and recommend to the voters the first and second choice candidates selected, provided only that each editor would endeavor to secure the actual sentiment of his community, uninfluenced by friends of any of the candidates from the outside, making it a bona fide expression of the voters. We will either have to hang together or "hang separately" in this matter, as scattering the progressive vote will result in the nomination of Governor Eberhart. The writer will not lead the move suggested here, but will participate in such a meeting. Honestly carried out we believe the recommendation of such a meeting would meet with the approval of the voters, but politicians must keep their hands off.

* * *

Cheap Politics.

"The County Chairman," who writes political correspondence from St. Paul for various country papers, exposes a political blunder which he ascribes to the press agent for D. M. Neill, candidate for the Republican nomination for lieutenant governor. He says:

If those concerned with the success of the coming Minnesota Development congress and land show, to be held in Minneapolis, will take a fool's advice, they will eliminate from their campaign of publicity the stationery used, which is a fac simile of the letterheads and envelopes of the state executive department. The whole thing is entirely too cheap and is bound to bring adverse criticism. The stationery used is executive letterheads and envelopes, with three lines in red ink added, the principal name of which is D. M. Neill of Red Wing, the chairman of the movement. Neill is a candidate for lieutenant governor, and the use of the whole has so incensed the the friends of J. A. Burnquist of St. Paul, a rival candidate, that they threaten to expose the whole thing. I am positive that Mr. Neill knows nothing of the scheme. It is the work of an over-zealous press agent.

* * *

Fowler Retires.

Charles R. Fowler of Minneapolis, who is a member of the house for the Fortieth district and was being considered as a candidate for speaker of the next house, Saturday announced his retirement. He says one of the reasons for his retirement is tho unjust criticism to which members of the legislature are subjected. He says:

I am through with it. I have business reasons for not wishing to give up the time necessary to campaign serve in the legislature, but I have other reasons also. There are so many critics anxious to attack and besmirch men who are serving in the legislature, that one is never given credit for honest motives or sincerity in anything.

It is discouraging to have everything one does or says misconstrued, and I feel that I do not care to go through it again.

Mr. Fowler's retirement is a loss to the state, as he is one of the ablest members of the present house.

* * *

Wilson Leads in Poll.

Members of the Duluth Builders' exchange took a trip to the steel plant Saturday. On the train, a poll of the members' preferences for president was taken, with the following result: Wilson, 46; Roosevelt, 42; Taft, 9, and several scattering.

* * *

No Action in West Duluth.

The West Duluth Republican club took no action on bringing out a candidate for the legislature at its meeting Saturday night. Individual members of the club are now endeavoring to get somebody to file in the Forty-ninth district. If they are successful, the candidate will file in class 2, in which four range men have already filed. West Duluth Republicans believe their candidate would have a better chance of obtaining the nomination against the divided strength of the range, than by filing against Cleon T. Knapp, who is unopposed in class 1.

* * *

The Committee of Fifty.

Although the Roosevelt committee of fifty has been named, with Hugh T. Halbert as chairman, the chances are that it will not be active before the primary. Mr. Halbert is an ardent Progressive. He will file as a Progressive candidate for congress in the Fourth district after the primary election. He will probably not call the committee together until after the primary, and the results of the primary will determine what action will be taken toward putting Progressive candidates in the field for state office.

GEORGE D. McCARTHY.

ORENSEN
Repairs shoes right while you wait. All work guaranteed—and popular prices.
S. T. SORENSEN
317 West Superior St.
Opposite St. Louis Hotel

THE PALM ROOM
At the SPALDING
MOST DELIGHTFUL AND LUXURIOUS RESTAURANT IN DULUTH.

CHICHESTER S PILLS
THE DIAMOND BRAND.

Ladies! Ask your Druggist for Chi-ches-ter's Diamond Brand Pills in Red and Gold metallic boxes, sealed with Blue Ribbon. Take no other. Buy of your Druggist. Ask for CHI-CHES-TER'S DIAMOND BRAND PILLS, for 25 years known as Best, Safest, Always Reliable
SOLD BY DRUGGISTS EVERYWHERE

BROKEN SPINE PROVES FATAL

Harvey Roberts Dies of Injury Received While Turning Handspring.

Loses Balance and Falls on Head, Breaking Spinal Column.

Harvey A. Roberts, 23 years of age, the son of A. Roberts of 1616 Minnesota avenue, fractured his spinal column at the base of the skull yesterday afternoon in turning a handspring, and died of the injury this morning. He lost his balance while half way over and struck on the top of his head.

Accompanied by his father, mother, sister and brothers and several other young men, he was spending the day at Red river, a small stream which empties into the St. Louis river on the Wisconsin side a short way above New Duluth. The accident happened about 5 p. m.

Young Roberts was taken to New Duluth and thence rushed to the Duluth hospital at West Duluth. He recovered consciousness last night and physicians had some hope of his recovery, but he passed away this morning.

He was associated in the contracting business with the firm of A. Roberts & Co. He was born in Duluth and educated at the public schools here. The funeral will be held Wednesday at 2 p. m. from his father's residence, and interment will be at Forest Hill cemetery.

THE HOMECROFT CORNER

Conducted By the Duluth Homecroft Society.

Canning Corn.

Many lovers of good, sweet corn fail to realize that a little extra trouble would supply their tables with this delicious vegetable in winter as well as for a few brief weeks in the summer. The canned corn which you buy from the grocer is a very poor substitute for the fresh article; but if you will take the trouble to put up any surplus from your home garden you will find the quality excellent.

No other vegetable deteriorates as rapidly as corn after picking. If left uncooked, a few hours will rob it of much of its sweetness and richness. For canning, pick, strip and put into the kettle at once, then boil for twenty minutes. When the ears have cooled sufficiently to handle, cut the kernels from the cob with a good sharp knife and pack your jars full, adding a little water. After cutting off the kernels, it is well to scrape the cob gently, as some of the kernel often remains. When your jars are full, put on the covers without the rubbers. Take your wash boiler and put in a false bottom made of strips of wood or any sheet metal perforated and raised about an inch from the bottom of boiler so that the water may circulate under your jars. Put your jars on this rest in cold water, letting the water will retain all of the flavor and food Cover your boiler and heat over the fire until the corn in the jars has reached the boiling point. Remove your first jar, using a heavy towel to avoid being burned. Remove your cover, put on your rubber and fill jar with boiling water until it runs over—seal immediately. After all jars are sealed, return them to your boiler and steam for one hour and thirty minutes. This second steaming kills all spores, and your corn will keep indefinitely if your jars are perfectly tight. If you prefer corn on the ear, get larger jars, pack in your ears and sterilize in the above described manner. This is the only process for canning corn that will retin all of the flavor and food value.

Canning Crab Apples.

Most people associate the transcendent crab with jelly making and pickling, and it is rightfully popular for these purposes, but it is also a most delicious fruit for winter consumption when properly canned. No other apple can approach it in flavor for this purpose, and it is so radically different from other fruits that one appreciates it the more when berries and prunes become monotonous.

Process—Select fruit that is free from worms and well ripened. Remove the cores with an apple corer. If you have none or cannot find one at the hardware store, any tinner can make you one for 5 or 10 cents. It is simply a tin cylinder about three inches in length and about one-fourth of an inch in diameter. The edge on one end should be sharpened with a file. Insert this cylinder at the stem end of your apple and push it through to the blossom end. Result—Mr. Core comes out smoothly and easily, leaving your fruit whole. Now pack your fruit as closely as possible in your jars and pour your syrup over them. In making your syrup, use one cup of sugar to each quart jar and just enough hot water to thoroughly dissolve it. Put covers on your jars without the rubbers, place in boiler as you did the corn and cook forty minutes. Lift out each jar, remove the cover, put on the rubber, fill with boiling water until running over, seal quickly and your work is done. Fruit does not need the double sterilization so necessary in canning corn.

CIRCUS DAY IN DULUTH

Thousands See the Parade of the Al. G. Barnes Show.

Clowns and Animals Are Feature of the Performance.

It is circus day in Duluth. The Al G. Barnes shows are here, and the tented city has been erected on the grounds at Twenty-ninth avenue west and Superior street.

Thousands lined the streets and curbing to watch the pageant this morning. There were trumpeting bands of music—four of them, which played as only circus musicians can play. There were men and women gaily clad who rode thoroughbreds. The clowns were very much in evidence and furnished amusement for the crowds. Boys flocked by their sides. Mothers held their babies aloft that they might not miss sight of these grotesquely garbed knights of the slapstick. Then there was a line of elephants and camels and all the other accompaniments of circus day.

Thousands of people thronged the show grounds yesterday. The big tents necessary to house the people and animals were erected early in the day. However, in accordance with the wishes of Mr. Barnes, no work was done yesterday save that absolutely essential to the comfort of man and beast.

Probably one of the most interesting features at the show grounds yesterday was the religious services which were held in the side show tent under the direction of the Rev. Cadesmas Pope, the minister with the circus. Last night several of the local Salvation Army officials assisted in the services. They were largely attended by the workmen of the show.

Early this morning the monster arena tent which seats comfortably 8,000 people, was raised into the air. Then began the work of arranging the interior of the big tent and the construction of the big steel arena which fills the center of the tent.

The doors to the big show were thrown open promptly at 1 o'clock. For one hour students of nature had an opportunity of viewing one of the largest collections of animals ever seen in this city. A concert of popular and classic music was rendered by the Al G. Barnes military band of twenty-eight soloists under the leadership of E. E. Markham before the performance began.

Another performance will be given tonight. The doors to the big show will be opened at 7 o'clock and the performance will commence one hour later.

RESIGNATION IS TENDERED BY CASWELL

(Continued from page 1.)

been consulted in any way in regard to the situation in Minnesota. An invitation to visit the White House with other members of the national committee, a purely formal proceeding, is all the recognition he has received. His friends say that he cannot support Taft, and feels called upon to step aside and leave the position for a Taft man. He will take no part in the campaign in the state, they say, and will confine his attention to his duties as clerk of the supreme court.

If Mr. Caswell had a distaste for practical politics, it is not because he has not an aptitude for it. His success in the campaign before the Chicago convention revealed a positive genius for organization. Without any sort of an organization, Mr. Caswell started out and signally defeated one of the most powerful state machines in the country. He had able assistance, but his were the master hand and the master mind that guided the campaign.

Speculation as to Mr. Caswell's successor centers on James A. Tawney. Mr. Tawney has been officially recognized as the spokesman of the Taft organization in Minnesota. He will very likely be appointed national committeeman, and thus given the title as well as the position of head of the old machine in the state. There are others, however, who believe that State Chairman Ed Smith will be selected as national committeeman.

CATCHES CHICKEN THIEF.

Cloquet, Minn., Aug. 26.—(Special to The Herald.)—F. J. Adams, the Indian farmer on the Fond du Lac reservation, has captured a large owl and has presented it to the city fire department. They have the animal in a cage at the fire hall. Mr. Adams found that for several nights there had been a trespasser in his henhouse and set a trap to catch the marauder, with the result that he secured an owl. The bird was but very lightly injured, one of its feet being entrapped.

TALLY-HO IS OVERTURNED

Six Tourists Injured When Vehicle Upsets on Boulevard.

Horses Shy at Cows and Wheel Goes Into Ditch.

Six people were injured when a tally-ho of the Board of Trade livery containing thirteen sightseers was overturned on the boulevard near Eighth avenue east about 11:15 o'clock yesterday morning. They were tourists who came to Duluth on the steamer Octorara early yesterday.

The high vehicle was tipped when the horses shied to one side in passing some cows, the wheels being pulled over the side of a ditch running parallel to the roadway. The rig was of the four-seated variety and was being driven by James Larson. The horses and the teamster were unhurt.

As soon as the news of the accident was telephoned to the Board of Trade livery, physicians were hurried to the scene in automobiles. The injuries were dressed and the members of the party taken back to the Spalding hotel, where they were registered. None of them had to be taken to a hospital.

Mrs. John H. McGhee of Pittsburg sustained injuries to her arm, side and back.

Master Jack McGhee had a bruised leg and wrenched ankle.

C. D. Watkins of Cloquet struck on his head, which was badly bruised and his knee was injured.

Miss McFadden of Champaign, Ill., the guest of Mr. and Mrs. Watkins, suffered a bruised leg and a sprained ankle.

Mrs. D. F. Smith of Buffalo was injured in the heel and back.

J. Burton of Pittsburg sustained a bruised ankle when one of the seats fell on him.

B. H. Swift, a member of the party, stated that the team was frightened by the cows, but said that he could not understand why the driver did not stop instead of trying to pass them.

Capt. Sullivan of the Board of Trade livery asserts that Larson is an experienced driver and that he is confident that the accident was unavoidable.

At the time of the accident Mrs. Smith had a valuable diamond knocked from its setting. It was later picked up by young McGhee and returned to its owner.

DIES DURING PRISON TERM

(Continued from page 1.)

and early last month Wilson was returned to the Atlanta prison.

Spent Over $1,000,000.

New York, Aug. 26.—Col. Christopher Columbus Wilson's death in the Atlanta penitentiary leaves his financial affairs still unsettled, and a tangle of legislation growing out of the failure of the United Wireless Telegraph company, of which he was president, to be adjusted.

After his incarceration, the colonel was brought here several times to testify in bankruptcy proceedings, and in May last he produced a schedule showing how he had spent more than $1,000,000 in four years. He also testified that although worth $500,000 in 1909, his wealth had shrunk to a gold watch and a pair of cuff links.

Col. Wilson lived regally before his conviction, but the receivers' search for assets has been almost a fruitless task.

DEBS SCORES OLD PARTIES

(Continued from page 1.)

greatest curse today. Poverty and misery, prostitution, insanity and crime are its inevitable results.

The Socialist party is the one party which stands squarely and uncompromisingly for the abolition of industrial slavery; the one party pledged in every fibre of its being to the economic freedom of all the people.

So long as the nation's resources and productive and distributive machinery are the private property of a privileged class the masses will be at their mercy, poverty will be their lot, and life will be shorn of all that raises it above the brute level.

The infallible test of a political party is the private ownership of the sources of wealth and the means of life. Apply that test to the Republican, Democratic and Progressive parties and upon that basic, fundamental issue you will find them essentially one and the same. They differ according to the conflicting interests of the privileged classes, but at bottom they are alike and stand for capitalist class rule and working class slavery.

Stands for Rule of Capitalism.

The new Progressive party is a party of progressive capitalism. It is lavishly financed and shrewdly advertised. But it stands for the rule of capitalism all the same.

When the owners of the trusts finance a party to put themselves out of business; when they turn over their wealth to the people from whom they stole it and go to work and make an honest living, it will be time enough to consider the merits of the Roosevelt Progressive party.

One question is sufficient to determine the true status of all these parties. Do they want the workers to own the tools they work with, control their own jobs, and secure to themselves the wealth they produce? Certainly not. That is utterly ridiculous and impossible from their point of view.

The Republican, Democratic and Progressive parties all stand for the private ownership by the capitalists of the productive machinery used by the workers, so that the capitalists can continue to filch the wealth produced by the workers.

The Socialist party is the only party which declares that the tools of labor belong to labor and that the wealth produced by the working class belongs to the working class.

Intelligent workingmen are no longer deceived. They know that the struggle in which the world is engaged today is a class struggle and that in this struggle the workers can never win by giving their votes to capitalist parties. They have tried this for many years and it has always produced the same results to them.

No Hope Under Present System.

It is vain to hope for material relief under the prevailing system of capitalism. All the reforms that are proposed by the three capitalist parties, even if carried out in good faith, would still leave the working class in industrial slavery.

The working class will never be emancipated by the grace of the capitalist class, but only by overthrowing that class.

The power to emancipate itself is inherent in the working class and this power must be developed through sound education and applied through sound organization.

It is as foolish and self-destructive for workingmen to turn to Republican, Democratic and Progressive parties on election day as it would be for them to turn to the Manufacturers' association and the Citizens' alliance when they are striking against starvation wages.

The capitalist class is organized economically and politically to keep the working class in subjection and perpetuate its power as a ruling class. They do not support a working class union nor a working class party. They are not so foolish. They wisely look out for themselves.

The capitalist class despise a working class party. Why should the working class give their support to a capitalist class party?

Exists by Workers' Support.

Capitalist misrule under which workingmen suffer slavery and the most galling injustice exists only because it has workingmen's support. Withdraw that support and capitalism is dead.

The capitalists can enslave and rob the workers only by the consent of the workers when they cast their ballots on election day.

Every vote cast for a capitalist party, whatever its name, is a vote for wage-slavery, for poverty and degradation.

Every vote cast for the Socialist party, the workers' own party, is a vote for emancipation.

We appeal to the workers and to all who sympathize with them to make their power felt in this campaign. Never before has there been so great an opportunity to strike an effective blow for freedom.

Capitalism is rushing blindly to its impending doom. All the signs portend the inevitable breakdown of the existing order. Deep-seated discontent has seized upon the masses. They must indeed be deaf who do not hear the mutterings of the approaching storm.

Poverty, high prices, unemployment, child slavery, widespread misery and haggard want in a land bursting with abundance; prostitution and insanity, suicide and crime, these in solemn numbers tell the tragic story of capitalism's saturnalia of blood and tears and shame as its end draws near.

Object of Socialist Party.

It is to abolish this monstrous system and the misery and crime which flow from it in a direful and threatening stream that the Socialist party was organized and now makes its appeal to the intelligence and conscience of the people. Social reorganization is the imperative demand of this world-wide revolutionary movement.

The Socialist party's mission is not only to destroy capitalist despotism but to establish industrial and social democracy. To this end the workers are steadily organizing and fitting themselves for the day when they shall take control of the people's industries and when the right to work shall be as inviolate as the right to breathe the breath of life.

Standing as it does for the emancipation of the working class from wage-slavery, for the equal rights and opportunities of all men and all women, for the abolition of child labor and the conservation of all childhood, for social self-rule and the equal freedom of all, the Socialist party is the party of progress, the party of the future, and its triumph will signalize the birth of a new civilization and the dawn of a happier day for all humanity.

Premier Exhibit of Silken Stuffs

It is to be a regal season, and the Donaldson Silk Store has assembled silks and brocades of supreme beauty and unsurpassable richness for the "Grande Dame" costuming of the social season of 1912-13.

Lustrous and shimmering, scintillant with threads of precious metals woven with infinite cunning in floral garland and cluster, these marvelous stuffs from far countries form a gorgeous picture. They have been strictly guarded from imitators and the fair women who comprise Donaldson's patrons "will walk in silk attire" that has the sovereign charm of absolute exclusiveness.

Brocaded Satin Charmeuse
—36 in. wide, in the new shades of Canaris, Azure, Shellpink, Rodent, Heliotrope, per yd.. **$5.00**

Faille France
—36 in. wide, in the new shades of Union Blue, Japan, Mizza, Maryland, Gris, Grape; per yd. **$2.00**

Broche Crepe
—36 in. wide, in the new shades of Idylle, Mais, Rose, Mauve; per yard.............. **$5.00**

Cord Royal
—32 in. wide in the new shades of Rodent, Chamois, Bridge, Archbishop, Limoges, Pilot; per yard............. **$3.50**

Chiffon Taffeta Imprime
—24 in. wide, in Jouy designs; per yard.............. **$1.50**

Voile Broche Metal
—42 in. wide, in a variety of new designs and new color combinations; per yard—
$6.50 to $12

Satin Charmeuse
—36 in. wide, in all the staple shades; per yard.......... **$1.50**

Terry Silk
—In the two-toned combinations of Black and Midnight Blue, Black and Grape, Black and Argent, Black and Normandie; per yd. **$3.50**

Crepe Charmeuse
—44 in. wide, in the new shades of Carnation, Colorado Gold, Fuschia, Primrose, Sunset, Perle, Mikado, Berry; per yard....... **$3.50**

Crepe de Chine Splendant
—40 in. wide, in all staple and fancy shades; per yard.. **$1.50**

L. S. Donaldson Company

PARIS, 3 Cite Trevise. CHEMNITZ, 25 Theater St. MINNEAPOLIS. NEW YORK, 2 Walker St. MANCHESTER, 66 Faulkner St.

Automobile and Carriage Entrance on Seventh Street.

School & College Trunks
OUR OWN MAKE
THE TRUNK FACTORY
OF DULUTH
NORTHERN TRUNK CO.
228 West First St.
Let Us Repair Your Trunk, Bag or Case

LOEB WILL TESTIFY AS TO ROOSEVELT'S CAMPAIGN FINANCES

(Continued from page 1.)

Mr. Odell and Mr. Archbold as to what Mr. Harriman said took place at that interview, I shall be glad to have them listen to Mr. Loeb, who was present at the interview.

Loeb Heard Harriman.

"Mr. Loeb heard Mr. Harriman ask me to get Mr. Bliss or Mr. Cortelyou to contribute funds to himself and Mr. Odell for the campaign (neither Mr. Harriman nor I ever so much as spoke of Mr. Harriman's contributing to my campaign), and Mr. Loeb himself telephoned to either Mr. Bliss or Mr. Cortelyou, transmitting Mr. Harriman's request of me. Mr. Loeb also telephoned to Mr. Bliss and Mr. Cortelyou about the alleged Standard Oil contribution, making in my behalf the same request that I had made directly in the two letters and telegrams that have been published, and receiving the same assurance I had received, that no Standard Oil money had been received or would be received."

Answer to Hearst.

Concerning a statement made by William Randolph Hearst yesterday in London in which Mr. Hearst urged him and Mr. Archbold and Senator Penrose to tell the "full story," Col. Roosevelt has this to say:

"My attitude toward the Standard Oil company was precisely the same before election as after election, as any one can find out by turning the files of the newspapers at the time of the passage of the bureau of corporations bill before I was nominated or elected, when the Standard Oil opposed the law and I got it through by making public the telegrams of the Standard Oil people opposing the law and showing their activity.

Welcomes Publicity.

"As for any connection of mine with the Standard Oil people before or after election, any human being is welcome to make anything public about it of any sort, kind or description; and if I had appeared before the committee today I should have testified to every feature of it of which I had any recollection or knowledge, and submitted from my letter books any letters of mine dealing in any shape or way with the matter; and I should have been delighted to have Mr. Loeb, who has been my private secretary, appear and give every particle of information that he has."

Col. Roosevelt said that he had received today a telegram from Senator Clapp advising him of the inability of the committee to have him testify today. He said the telegram said that if he should testify it would have to be at a considerable later date.

HORSE THIEF ESCAPES.

Several Other Crimes Reported in Staples Locality.

Staples, Minn., Aug. 26.—(Special to The Herald.)—This community is aroused over a sort of crime wave that is rampant. Anthony Merton, living three miles west of town, reports that one of his horses was stolen Saturday night, harnessed to a rig and driven almost to Motley, where the animal was found. Officers are seeking the thief.

A few nights ago some one accosted a young woman on the street, and during a struggle nearly tore off her clothing. Her cries compelled the man to desist and he escaped.

The proprietor of the Glass restaurant was arrested and bound over to the municipal court on the charge of beating his wife and child and also inflicting personal injuries on one of the farmers who had stopped at that place for a meal. The offender showed resistance at being arrested and the official had to call in a fellow official before he could be overpowered and lodged in jail. It is believed Glass was temporarily deranged.

If you are not afraid to do business, do not be afraid to advertise.

Woman's Realm

"The conference of the Young Women's Christian association held last week at Lake Geneva, Wis., was helpful and enjoyable in every way," said Miss Mae C. Anders, industrial and educational secretary of the local Y. W. C. A., this morning in speaking of the ten days' meeting at that city. Miss Anders and six other Duluth girls were delegates from the Duluth association and they returned Saturday after visiting for two days in Chicago on their way home from the conference.

The conference is an annual event in the association work and the days are taken up with class work, lectures and recreation, for the general furtherance of the work.

"There were 670 people attending the conference this year," said Miss Anders, "the largest number in the history of the association, and every one seemed to get so much good and enjoyment out of every session.

"There were several fine lecturers, Bishop Oldham of India being the chief speaker. He gave several inspirational talks which were of general benefit. There were Bible study classes, sessions for secretaries of the associations and sessions for Y. W. C. A. clubmembers and girls who were just members of the association. Ideas were exchanged and plans for the work discussed. The afternoon were spent in recreation, principally with water sports.

"One day in particular was of general interest. It was called 'Association day,' and the 670 girls all dressed in white marched down the beautiful grounds to the auditorium and each territory contributed some special 'stunt' for the program. The girls of the North Central territory, to which Duluth belongs, gave a fancy march and song number."

Campfire Work.

A general discussion of the campfire work for the girls which has been started by the Campfire Club of America, a national organization, was thoroughly discussed and the Duluth association plans to take up the work and organize campfire circles among Duluth girls in the near future.

An "echo meeting" with the girls of the Geneva club of the local Y. W. C. A. as hostesses will be held soon at the association building when the seven delegates will give their reports on the conference. The affair will be followed by an informal social hour, when refreshments will be served.

New Junior Secretary.

A new junior secretary has been appointed by the board of directors of the Y. W. C. A., and Miss Ellen Ledward of Chicago will arrive Sept. 1 to take up her work in this line. The junior work has been under the direction of Miss Mae Anders during the past year, but during the coming season she will devote her entire time to the industrial and educational work alone.

Miss Ledward is a graduate of the Chicago School of Civics and Philanthropy and she has been connected with the work at Chicago Commons and at Unity House, Minneapolis.

New Office Secretary.

Miss Mary Lindahl of this city has been appointed as the new office secretary to fill the place which Miss Millie Older has occupied. Miss Older will leave Sept. 1 to be married.

LAST RIVER TRIP.

Herald Excursion Draws Record Breaking Crowd.

The biggest crowd of the season took advantage of The Herald excursion to Fond du Lac on the steamer Columbia this morning and the last outing there of the season. These weekly excursions have proven more popular this season than ever before and today being the last chance for this kind of an outing before the opening of schools, hundreds took advantage of the opportunity to spend the day at this pretty resort.

Tomorrow there will be a delightful five-hour ride on the America to Two Harbors, also the last of these trips for the season.

Wednesday an all day outing along the picturesque south shore to Port Wing will give an opportunity for an ideal excursion. This trip will be the last Herald excursion for the season.

For Miss Older.

Miss Millie Ilder was the guest of honor at a dinner of nine covers Saturday evning, given by Dr. Stella Wilkinson and Mrs. E. D. Hardin at the tea rooms. Yellow autumn flowers were used on the table and covers were laid for Miss Older, Mrs. Charles Older, Mrs. C. J. Hockin, Miss Dorothy Older, Miss Winnifred Ohr, Miss Frances Ohr, Miss Mary Frances Pullar, and the two hostesses.

Miss Older will be married Sept. 11 to Frank L. Swan of this city and following the dinner the guests gave her a hosiery shower.

Several other affairs are being planned in her honor.

Injured by Street Car.

Friends of Miss Thelma Gilmore and her mother, Mrs. Charles Wellington Flanders of Toronto, Can., who spent the summer in Duluth, will be sorry to learn that the latter was severely injured in alighting from a street car in her home city last Monday. The car was started too quickly and Mrs. Flanders was thrown to the pavement and dragged under the car for several feet. Miss Gilmore, too, was slightly injured, but both are recovering at their home.

FAMOUS BEAUTY RECOVERING HEALTH

MRS. PHIL LYDIG.

Mrs. Phil Lydig, one of the most beautiful women in society, is just recovering from a nervous breakdown last spring. For several months she has been living the life of a mountain hermit in the Adirondacks and her fresh air cure has worked wonders for her. Her first marriage was to W. E. D. Stokes, whom she divorced. They had one son and it is said that Mrs. Lydig received $1,000,000 cash from Stokes for the boy at the time of the divorce. Mrs. Lydig is of a Spanish type of beauty. Her beauty has been extolled by artists of international fame.

Card Party.

Mrs. James Beatty and Mrs. Julius Lutz entertained at cards Saturday afternoon. The guests played at four tables and the prizes were won by Mrs. C. Gonhue, Mrs. William Graham, Mrs. J. Dougal and Mrs. F. Gereau. Those present were:

Mesdames—

Gonhue,	Graham,
Dougal,	Gereau,
Pringle,	Campbell,
Simpson,	Hood,
Code,	Neidenfier,
Dawson,	Edwards,
Swenson,	Russel.
Rooney,	

Miss Edna Campbell.

Birthday Dinner Party.

Mrs. J. A. Murphy, Jr., entertained at an outdoor dinner party at Blarney Castle, 1921 Minnesota avenue, yesterday, the occasion being her husband's birthday anniversary. Covers were laid for thirty-two. Among the guests were:

Messrs. and Mesdames—

John Murphy, Sr.	J. A. Murphy, Jr.

Misses—

Mae Hines,	Grace Dunleavy,
Antoinette Paul,	G. Gulldner,
Kathryn McDonnell,	Mabel Boland of Superior,
Laura McCormick,	Helen D. Miller,
Frances Kern,	Emily C. Mackey,
Winifred Leonard,	Margaret Boland of Superior,
Ida Leonard,	Mildred Stewart,
Kathryn Connelly,	Marguerite Crosby of Superior,
	Mary Murphy,

Messrs.—

Owen McDonnell,	Joseph Belleperche,
R. Glen Forbes of La Crosse, Wis.	Mitchell Norski,
W. R. Ryan,	H. M. Morrison,
Frank M. McDonnell,	Edwin H. Berg,
David H. Fredin,	Ed Petz.

Will Entertain.

Mrs. L. Ebner of No. 8 Osborne block will entertain at cards Wednesday afternoon.

Hostess at Bridge.

Mrs. H. E. Goessler of No. 2 Chester terrace was hostess at a prettily appointed bridge party this afternoon. The guests played at five tables and clusters of golden glow and bowls of nastirtiums gave a bridge touch to the rooms. Mrs. W. W. Russell assisted the hostess.

Surprise Party.

Miss Esther Anderson of 2826 West Huron street was pleasantly surprised Saturday evening by a number of her friends in celebration of her birthday anniversary. She was presented with a gold watch and chain. Games and music were the features of the evening. Those present were:

Misses—

John Anderson,	Herbert Petterson,
Oscar Stocke,	Merith Petterson,
Edward Clarke,	Gust Anderson,
Apolo Lavasseur,	Carl Christianson,
Oscar Lentoft,	John Myhermann,
Arthur Ringdahl,	William Clarke.
Albert Anderson,	
Charlie Anderson,	

Messrs—

Edith Elmquist,	Amy Petterson,
Gertrude Fuegelson,	Eva Giving,
Selma Hoglund,	Minnie Stocke,
Alfrieda Olson,	Esther Fuegelson,
Elizabeth McKillon,	Esther Anderson.
	Nellie McKillon,

At Y. W C. A.

Miss Millie Older, office secretary of the Y. W. C. A. and Miss Bernice Vietch, who has been the swimming teacher there this summer, both of whom leave the association work Sept. 1, entertained fourteen of the association workers at a prettily appointed tea there this afternoon. Their decorations were in yellow and the guests were:

Misses:

Nettie B. Trimble,	Mary Lindahl,
Frances Pullar,	Winnifred Ohr,
Frances Ohr,	Agnes Martin,
Mae Anders,	Grace Welch,
Dorothy Older,	

Mesdames:

E. D. Hardin,	H. E. Priest.
G. H. Claypool,	

* * *

A fried chicken dinner was enjoyed last evening by the following, at the Y. W. C. A.:

Mesdames:

Ethel D. Hardin,	Adelaide Barker.

Misses:

Dr. Stella Wilkinson,	Millie Older,
Frances Pullar,	Winnifred Ohr,
Frances Ohr,	Anna Foley,
Cowen,	Dorothy Older.

Farewell Party.

A farewell party was given in honor of Mrs. Albert Brunell of Edmonton, Alta., Saturday evening at the home of her mother, Mrs. Marie Ristaw of East First street, where she has been visiting for a few weeks. The evening was spent with games, the prizes going to Miss Helen Walt and Miss Lydia Shultz. Those present were:

Messrs. and Mesdames—

George Spink,	George Hollenbeck,
Goodrich Lindvall	Gust Beier.
Arthur Detreich,	

Misses—

Stella Beier,	Carrie Record,
Esther Ristaw,	Stella Hallock,
Lydia Shultz,	Mabel Hallock,
Helen Walt,	Margaret Randall
Clara Smith,	

Messrs.—

Wallace Ristaw,	Walter Ristaw,
Arthur Otto,	Wesley Spink,
J. Spink,	Hollenbeck.
Philip Hallock,	

Royal Neighbors Meet.

Dewey Camp, Royal Neighbors of America, will meet tomorrow evening at Foresters' hall, Room B. An interesting meeting is anticipated and a large attendance is desired.

Miss Sheridan Hostess.

Miss Grace Sheridan entertained at bridge Saturday afternoon at her home, 1109 East Third street. The honors were won by Mrs. H. Macgregor, Mrs. Guy Diehl and Miss Emma Longstreet.

Church Meetings.

The Ladies' Aid Society of the Lester Park M. E. church will meet Wednesday afternoon with Mrs. John Bradley of 2117 Sixtieth avenue east. Mrs. John R. De Ward will be the assisting hostess.

Personal Mention.

Mrs. J. L. MaccGregor and two children, who have been spending the summer in Duluth left Saturday for their home at Cleveland, Ohio.

* * *

Mrs. T. Leonard of Portland, Or., is visiting Mr. and Mrs. Joseph Pilon of 1415 West Superior street.

* * *

Misses Gudrun and Eleanor Zahl and Hattie Wilson have returned from a two weeks' outing at Isle Royale.

* * *

Miss Nathalie Wilkinson of Ashland, Wis., is visiting Miss Edna Dreier of Tenth avenue east for a week.

* * *

Mr. and Mrs. Charles Chartier, Mr. and Mrs. Baldwin Johnson, Mr. and Mrs. Fred Chartier, Mrs. U. A. Putnam, Miss Myrtle Putnam and Harold Putnam left yesterday for a two weeks' outing on the Cloquet river.

* * *

Mrs. F. D. Day has returned from a several months's European trip.

* * *

Miss Cora Schaffer of 2725 West Third street has left for a ten days' visit in the East.

* * *

Mrs. Calvin F. How of 201 South Seventeenth avenue east has returned from a visit in Minneapolis.

* * *

Mrs. B. K. Waker of 2039½ Minnesota avenue left Saturday to join a house party at Lake Nebagamon for the week-end.

* * *

Miss Mamie Kremer of Marquette, Mich., is visiting at the home of Miss Sadie Haburt, 107 North Fifty-eighth avenue east.

* * *

Mrs. R. E. Denfeld of Hunter's Park is visiting her daughter, Mrs. Irving Hudson at Benson, Minn.

* * *

Mr. and Mrs. C. H. Nolan and son, Clement, of 219 West Fifth street have returned from a two weeks' trip in the East.

* * *

Mrs. T. R. Hancock and son, Clyde, will leave Thursday evening on the Tionesta for Calumet, Mich., where they will visit friends for about three weeks. The Misses E. McLay and Sarah McDonald of Lake Linden, Mich., who have been visiting Mrs. Hancock for several weeks will leave with her for their homes.

* * *

Miss Elizabeth McCarthy of Minneapolis is the guest of her sister, Mrs. Arthur Sheridan for a few weeks.

* * *

Mr. and Mrs. Robert Rankin of 1918 West Third street have returned from Swan lake, where they were the guests of Mrs. Rankin's sister, Mrs. L. C. Newcomb of Hibbing at her summer cottage.

* * *

Mr. and Mrs. Alec MacRae and Miss Helen Rankin returned last evening from French river where they spent the week-end.

* * *

Miss Marion HcHanna, Miss Claire Foltz, Jack McHanna and Dan Mahoney have returned from a motoring trip to Minneapolis.

* * *

Miss Gertrure Longstreet of 9 Chester terrace returned yesterday from a several months' Western visit. She visited points in California, Washington and Oregon.

* * *

Mrs. W. A. Eden of 1228 East Second street has as her guest her sister-in-law, Mrs. Edward Eden of Minneapolis.

* * *

Miss Harriet Stryker of Hunter's Park has returned from a two months' Eastern visit.

* * *

Miss Bertha Hanford of Hunter's Park is the guest of Mr. and Mrs. Lowe of Minneapolis, who are enjoying an outing at Solon Springs.

* * *

Mrs. Simon Clark is visiting her daughter, Mrs. W. J. Ryan of Minneapolis.

* * *

Mrs. Sarah Wood of Muskegon, Mich., is the guest of her sister, Mrs. J. A. Kirkwood of 4401 McCullough street, Lakeside.

* * *

Mr. and Mrs. J. I. Thomas of 4130 McCullough street and Mr. and Mrs. Thomas B. Hawkes of 4203 Lombard street have returned from a trip through the Yellowstone park.

* * *

Miss Morrow of 4309 McCullough street is enjoying a trip down the lakes.

OPPOSING ARMIES READY FOR CLASH

Take Positions for Climax of War Game in Kansas.

Leavenworth, Kan., Aug. 26.—Seven thousand soldiers engaged in the army maneuvers of the central division, began at 6 o'clock this morning the last march of the "war" which will end with the battle beginning this afternoon near Lansing, Kan. No move was made yesterday by either army. The "Blues" were in camp at Bone station and the "Reds" at Big Stranger, five miles away.

The advance of the "Reds" was expected to reach Lansing about noon today, with the main column only a few miles behind. Skirmishing between the advances of both armies opened as soon as the march began. The clash between cavalry divisions is being awaited with no little interest by the army men. With the "Blues" is the Fifteenth and with the "Reds" the Thirteenth. Both troops have some of the most expert horsemen in the service and spectacular riding is expected.

Reyes in Auto Accident.

Lourdes, France, Aug. 26.—Ex-President Rafael Reyes, of Columbia, is unlikely to suffer serious complications as a result of the automobile accident in which he and his daughter were injured near here on Saturday.

NERO, THE RIDING LION WITH THE AL. G. BARNES SHOW

OBSERVATIONS

By PEGGY PEABODY

Inheritances and Family Feuds.

I was listening the other day to an elaborate setting forth of the reasons why one faction of a large and respectable family was pitted against the other in an undying battle over money matters. Perhaps my lack of conviction was partly due to my involuntary inspection of the greedy chin and self-indulgent air of my hostess, but her carefully propped defense seemed to me to totter at several points and I longed to hear the parties of the second part give their side. And then I thought how dreadful it all is, anyhow, and how trivial the cause of these family feuds when considered in ratio to the resultant mental and spiritual undermining of those concerned. One is led to suppose that the pursuit of culture by the higher grades of society brings them to an appreciation of the greater things—a belittling of the non-essentials of life. Yet some of the most intensely bitter quarrels are in these ranks.

One of the memories of my childhood is of a furious family friction in a distinguished household. The mother, a brilliant social and intellectual leader, had been, in the heyday of her hospitable life, the recipient of many beautiful gifts from foreign notables and others whom she had entertained. When she was at last beyond need of these things, there was a bitter fight between the two daughters for those relics. Both women were well placed and had money and possessions galore, but over these bits of china and silver, lace and brocades, they waged a merry war that led almost to the courthouse steps.

Disgusting it is. Yet in the pathways of the humble this baleful plant comes into rank flower, also. "Never," sadly exclaimed the wife of a governor of a soldiers' home to me, as we sat in her cozy dining room, "never in my happy and sheltered girlhood did such an awful thing as factional feuds occur to me. The friendships with my sisters and brothers remained unaltered throughout the years. I received my rude awakening on coming here. The entrance of a large number of the old soldiers revealed some family skeleton, but it is at the funerals that it more often crops out. Extra carriages have to be provided and lists all changed around because brothers and sisters, mothers and sons, must not occupy the same vehicle or sit in the same room."

"The sum of our worldly goods is small," said a dear woman to me. "We have, however, a quantity of family heirlooms, furniture, silver and some valuable paintings, reminders of the more prosperous eras in the family life. Now I have told the children in family conclave which of the things belongs to them, respectively, when father and I no longer need them. It is all understood, without any doubt, and we are all satisfied and at peace. I am afraid I should turn in my grave if any old Empire sofa or silver salver could have the power to make my children quarrel."

ALABAMA NEGRO HAS KILLED THREE

Fugitive Burglar and Murderer Escapes After Fight With Posse.

Gadsden, Ala., Aug. 26.—During a fight between a fugitive negro and a mountain posse today, the black killed one of his pursuers, wounded another, then slipped out of sight through one of the upper passes. The chase continues.

The negro Saturday night robbed a store at Collinsville. Two men who attempted to halt him were shot down and the bandit got safely to the De Kalb county mountains.

Underwood to Stump in October.

Washington, Aug. 26.—Representative Underwood will not take the stump until October. He probably will be assigned to speak in New York, Pennsylvania, New Jersey and Connecticut.

Former Crookston Man Kills Self.

Medford, Or., Aug. 26.—Dr. C. H. Denniston who came to Medford three years ago from Crookston, Minn., took his life Friday. He had been suffering great pain from stomach trouble.

FURS

PHONES— Zenith 624 Mel. 4838

REPAIRED, REMODELED *and* MADE TO ORDER

Select Your Furs Now at Summer Prices.

DULUTH FUR CO., 325 WEST FIRST STREET

FURS REPAIRED —AT SUMMER PRICES— ALL KINDS OF FUR GARMENTS MADE TO ORDER.

BECKMAN'S FUR FACTORY 16 EAST SUPERIOR ST.

Our Massage Treatments Are most successful in preserving and improving the appearance of the face and neck. Appointments made by phone.

KNAUF SISTERS 24 West Superior St., Duluth.

D. H., 8-26-1912.

Separate Entrance to Columbia Shoe Deparment on Third Avenue West

The Columbia Shoe Shop For Women

is now ready for a fall business. Here you find a complete line of shoes for street and for dress wear.

COLUMBIA $3.50 SHOES, which have not their equal at this price.

HANAN SHOES AT $5 (our price), known everywhere as the best on earth.

The Columbia Superior St. at 3rd Ave. West.

FURS OF QUALITY

Largest Manufacturing Furrier in the Twin Ports.

Quality is the most essential factor in a fur garment. Without it there can be no durability.

The smallest detail receives our careful attention; that is why our furs are so uniformly satisfactory in quality, fit and durability. We make a specialty of fur garments made to measure, and guarantee perfection of fit and workmanship. We also repair and remodel furs into stylish garments at the most reasonable prices.

Fine materials, best work, correct styles, at fair prices. A call will convince you.

H. S. WENGER The Quality Fur House.

Melrose 1201. Grand 2343-Y. Oak Hall Bldg., 203 West Superior St.

Advance Showing of Ladies' Outerwear

We are showing everything that is new and popular in Ladies' Outerwear this season.

Ladies' Tailored Suits

In Men's Serge, Wide Wale, Diagonals, Zibeline, Whipcord and Novelties as well as the popular Cheviot. Plain tailored models in graceful lines or if you choose the more fancy tailored at **$15, $17.50, $19.50** and **$22.50.** Materials of worth, designers of merit, workmanship and style cost money, yet we are proud to state that these garments are sold at our store for as little money as they can be bought and still we ask you to **USE YOUR CREDIT. It costs no more. PAY US AS YOU EARN.**

GATELY'S H. A. Nelson Gen. Mngr. DULUTH—SUPERIOR—VIRGINIA

AMUSEMENTS

TONIGHT'S ATTRACTIONS.
ORPHEUM—Vaudeville.
EMPRESS—Vaudeville.

ORPHEUM OPENS FOR SEASON

Duluth Theater Begins Its Third Year With Record-Breaking Crowd.

After three months without their regular weekly amusement, the Sunday night Orpheum patrons had a laugh that was set on a hair trigger, and their hands were itching to applaud.

The theater opened its third season in Duluth yesterday, and the regulars were out in force, with some new additions, for every available seat was taken for the evening performance, and many were turned away.

The opening week's bill is a good average Orpheum bill with no big feature act, and with nothing so far below standard that it has to be endured. But the Sunday nighters welcomed it all with open arms, after three months without it— and if the opening night is any criterion the Orpheum will have a banner season.

The headline act is an amusing little sketch by Edward Blondell and company, full of harmless horseplay and rough and tumble comedy, but clean and amusing if one is not looking for subtlety. Mr. Blondell is a veteran in the amusement business, and his characterization of a raw, clumsy country boy has touched off a good many thousand laughs in the last few years. He added a goodly store to his collection last evening.

A mild mannered Jewish lad and his partner, an Italian, supplied the big hit of the evening with some racial comedy from which the sting had been carefully extracted. Lewis and Doty, the two young men in question, present a snappy little turn, with good comedy and some well sung parodies.

There was nothing in the act that could be offensive to either the Jewish or Italian race, and the excellent voices of the young men made their songs doubly effective.

The Stewart Sisters and Escorts present a well-planned and well-executed dancing number, with a little comedy pantomime that is out of the ordinary. Their dancing is graceful, and their very attractive costumes add tone to the act.

Owen Clark, the conjurer, is an Englishman, and that spells efficiency in the conjuring line. To succeed in England a conjurer must have originality and skill, for conjuring is as popular with English audiences as buck dancing is with Americans. Mr. Clark has some original tricks and a good line of patter. It is hard for an audience to be both mystified and amused, and most of the jokes were apparently unnoticed yesterday, but the tricks are well worth seeing.

Bogert and Nelson, a man and a woman, offer a minstrel show sketch that has many a good laugh in it. The young woman has a very attractive appearance, and the man's blackface comedy is amusing. They call their act "A Day With a Minstrel Show." They are the whole show themselves, the other members of the minstrel troupe being painted on the drop.

The closing act is presented by the Berg brothers, two trick cyclists, who ride many freak bicycles and unicycles, while one of them adds the necessary measure of comedy to the turn. The opening act is a first class comedy acrobatic turn by Link and Wertz.

The moving pictures, as usual, close the show, which will continue all week with a daily matinee.

NEW BILL AT THE EMPRESS

Summer Policy Will Be Continued During the Fall Months.

Three first class vaudeville numbers and three splendid picture films furnished the attraction at the opening bill for the fall season at the Empress theater yesterday afternoon and evening.

The policy of the popular playhouse during the past summer will be continued during the fall months, the management aiming to give a clean and wholesome show at the very low prices which have prevailed.

Yesterday's bill was a good sample. The Omego Comedy Trio were headliners. This act abounds in good comedy and humorous situations. The Omegaisms are well said and manage to keep audiences on the brink of hysterics most of the time.

A novelty dancing act was presented by the Three Oberita sisters. Clever electrical effects, gorgeous costumes and beautiful stage settings all combine to make the act pleasing to the eye. Among the feature dance numbers are the Rainbow, Lily, Butterfly, Ribbon and U. S. A. dances.

This number called for much applause from both audiences yesterday.

As a comedian, Lew Cooper has perhaps few equals on the vaudeville stage. His reputation for story telling and witty sayings, expressed in his characteristic, rapid-fire way, is well known to Duluthians. Cooper is also a good singer. His number was one of the features with yesterday's audiences.

On the picture screen there was plenty of good entertainment on the opening bill for this week. The powerful dramatic play, "Two Battles," was reproduced in a truly intense manner. The story deals with the struggles of a young Englishman who goes to the battlefields of the Boer war in Africa.

A Pathe travel picture of Oregon is another of the films which is shown this week. This picture is very interesting. "Holding the Fort" is the comedy picture. In this picture the story centers around a newly married couple who do not wish to be recognized as bride and groom.

ENTERTAINMENT FOR MEMBERS

Commercial Travelers Plan Social Activities During Coming Winter.

Leaders of Zenith Council, No. 40, United Commercial Travelers have made plans for a great deal of social activity during the coming fall and winter. It is desired to stir up all the interest possible in the order for the purpose of making easier a campaign that will be vigorously conducted in Duluth and through the range country for new members. At present the lodge has a membership of 300 and it is believed that this can be greatly increased. The members have been divided into two rival camps, one under the leadership of Hans Wahl, to canvass the ranges, and the other George M. Peterson to cover the city.

It is further planned to have a special entertainment on the fourth Saturday evening of each month, for members and their friends. This project is in the hands of a permanent entertainment committee, composed of William Taite, O. C. Reitan and O. Peebles.

Arrangements have been made by the Duluth U. C. T. men to visit the Superior council on the evening of Sept. 14. The Superior members have promised to have a large class ready for initiation on that evening and the Duluth degree team will do the work.

Manufacturers' Sample Furniture

2nd Semi-Annual Half-Price Sale

A Large Selection of High-Grade Pieces

Many people have underestimated the quality of furniture that we have placed on sale. When pieces from such well known lines as **Berkey & Gay Furniture Co., Luce Furniture Co., Michigan Chair Co., Stickley Brothers Co.** and **Heywood Brothers & Wakefield Co.** are offered, no other mention of quality need be made.

We are showing several beautiful **Dining Room Sets** and some handsome **Living Room** pieces manufactured by **Berkey & Gay** which are ready for inspection on our first floor. There you will also find numberless other fine values in **Living Room Furniture.**

Our assortment of **Bedroom Furniture** is of special interest to every homefurnisher. There are **Dressers, Chiffoniers, Dressing Tables** and **Beds** in a wide range of designs and prices.

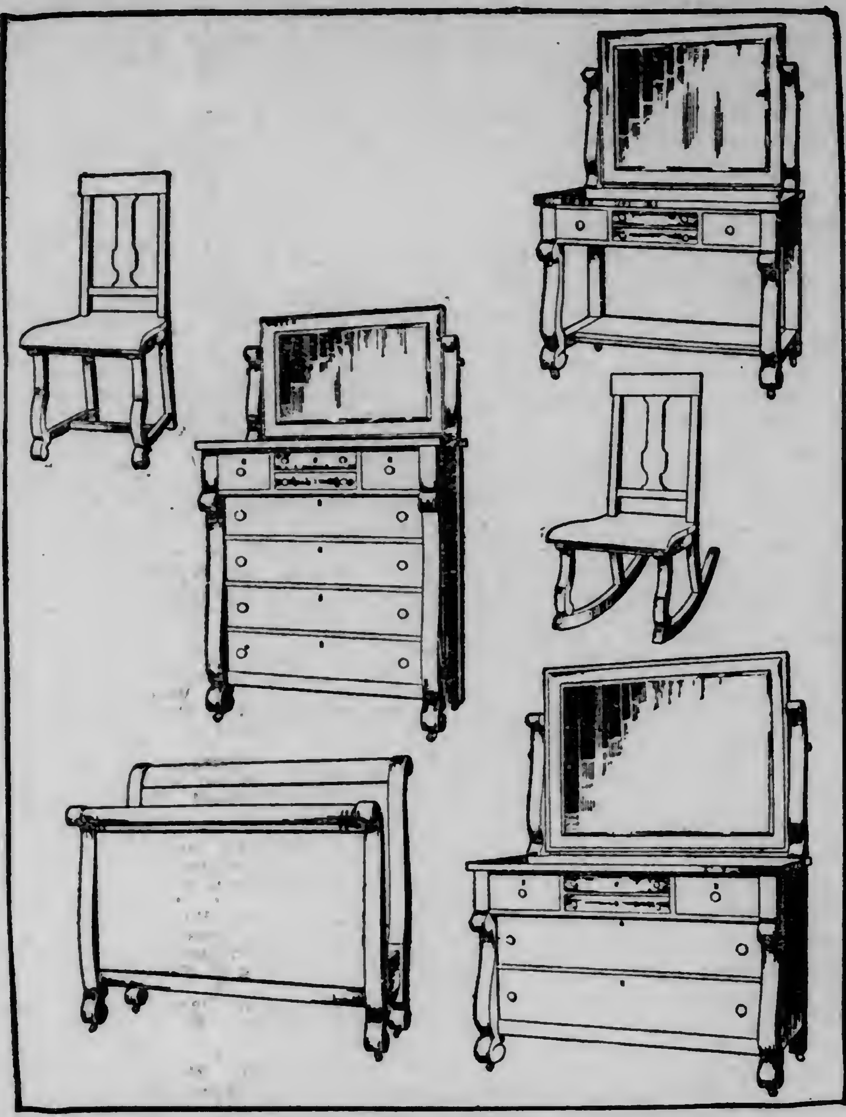

A Sale for the Family With a Modest Income

This immense quantity of Good Furniture was purchased by our buyer, fully four months ago from many of the leading manufacturers of the country. They could use our cash and this exceptional value-giving sale is the result.

Our men have been busy since the beginning of the sale getting pieces ready to put on the floor. It was only last week that they finished this work. With these new additions you will find nearly as large a selection as in the first days of the sale.

The people of this vicinity have never had such an opportunity to buy furniture so far below usual factory cost. Just think what this means. You can furnish a home from top to bottom with just such furniture as you have always desired.

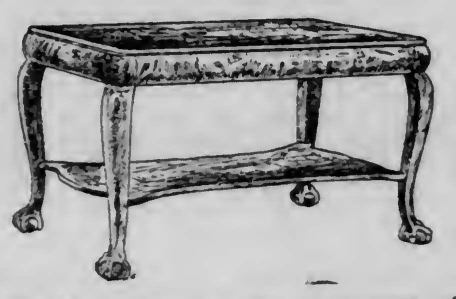

Fine Library Tables

Surely in our great assortment of Library Tables there is one to suit you. Nearly all sizes, shapes and finishes are shown—**Fumed Oak, Golden Oak, Early English** and **Mahogany.** The sale prices are ridiculously low, ranging... **$4.75 to $31.00**

Every Piece at Exactly Half Price

OUR USUAL TERMS apply during this sale. We aim to suit same to your convenience. Why not take advantage of this and open an account? We offer every opportunity possible for inspecting goods on our floors and in justice to all we cannot make memorandum sales, exchanges or send sale goods on approval.

A Few Karpen Sofa Beds

Among his purchases our buyer was fortunate enough to secure a few high grade Sofa Beds and Davenports. These we are also selling at exactly half price. The selection includes pieces covered in Tapestry, Genuine Leather and Boston leather. Regular prices $69.50 to $105, sale prices.. **$34.75 to $52.50**

Rugs and Carpets

Floor Coverings of all kinds are offered on our third floor. Perhaps you can find a rug there that will fit your room. Let us show you what we have. All sale goods are marked to sell at—

25% and 50% Discounts

All carpet size Oriental and Imported Rugs, Indian, Japanese and Chinese Porch Rugs and quantities of small Rugs to be sold.................... **at Half Price**

All smaller Oriental Rugs not included in the above, all room size rugs larger than 9x12. **at 25% Discount**

$42.50 9x12 Bigelow Wilton Rugs	$31.50
$40.00 9x12 Hartford Wilton Rugs	$30.00
$30.00 9x12 Axminster Rugs	$19.50
$17.50 9x12 Tapestry Brussels Rugs	$13.75

Draperies

Here is an opportunity to fill some of the numerous wants of your home. Splendid offerings will be found in our Drapery and Curtain Department at—

25% and 50% Discounts

This popular shopping department has been overflowing with bargains during our sale. The attractions there are many.

We offer a large assortment of all grades of **Lace Curtains, Sofa Pillows, Colored Bed Spreads** and **Scrim Bed Spreads** for this sale......... **at Half Price**

Porch Shades, Figured Curtain Nets, Pattern Table Cloths and Napkins, Rope Portieres, Cedar Chests and Shirt Waist Boxes, Cretonnes and Turkish Towels ..... **at 25% Discount**

House Furnishings

Perhaps we can influence you to make your purchases in our Housefurnishing Department. No housekeeper within reach of this store should miss this opportunity to save her money. All sale goods at—

25% and 50% Discounts

Just to illustrate the saving you can make, we list a few items below:

Japanese China, Hand Decorated China, Electric Domes, French, English and Domestic Dinner Sets, Brass and Pottery Jardineres, Bouillon Sets, Chocolate Sets and Fireless Cookers for this sale............. **at Half Price**

Gasoline Stoves, Percolators, Chafing Dishes, Go-Carts, Electric Portables and Fire Sets.... **at 25% Discount**

Your Credit Is Good. Try Our Easy Payment Plan.

French & Bassett Co.

GOOD FURNITURE

Open An Account Today. Our Terms Will Suit You.

Established 1887. First Street and Third Ave. West.

YUAN SHI KAI AND SUN YAT SEN CONFER.

Pekin, Aug. 26.—President Yuan Shi Kai and Dr. Sun Yat Sen, former provisional president of the republic, dined together here and later held a conference lasting several hours, during which the political situation was thoroughly discussed.

At the conclusion of the conference they gave out a statement saying they were in perfect accord on all important questions.

WOMEN IN REAL FIGHT ON VICE

West Hammond, Ill., Is Scene of Exciting Doings on Sunday.

Chicago, Aug. 26.—West Hammond, where bitter warfare between the reform element and the owners of alleged disorderly saloons has waged for several weeks, was far from a peaceful village on Sunday.

Women working under the direction of Miss Virginia Brooks caused the arrest of two women and three men in an alleged resort. Every effort was made to thwart the women. Doors were locked and blinds were drawn, but they listened at keyholes until they obtained what they regarded as sufficient evidence to warrant the arrests.

A few hours later George Rosenbaum, who last week caused Mayor K. M. Woszczynski's arrest on a charge of accepting a bribe, was arrested, charged with offering a bribe. He was released on a bond of $500. The warrant for his arrest was issued by Mrs. Catharine Waugh McCullough, the widely known suffragist and justice of peace of Evanston.

Miss Brooks announced that she would visit Coroner Hoffman today and file papers necessary for the exhumation of the body of Esther Harrison, who died under mysterious circumstances in a resort several weeks ago. A report was current that Miss Harrison's body had been stolen from its grave by persons who feared the result of an autopsy.

YOUNG MUSICIANS GUESTS OF LODGE

Band From Odd Fellows' Home Is Heard in Duluth.

Rev. W. R. Palmer, superintendent of the Odd Fellows' home at Northfield, Minn., and the juvenile band of the home were the guests of Duluth lodge No. 28, I. O. O. F., on Saturday afternoon and evening. The party was on its way homeward from a tour of the range country. During the afternoon the visitors were entertained by a special committee of the lodge, consisting of E. L. Hollander, J. A. Braff and A. T. Hill. The guests and their entertainers had an automobile ride around the boulevard and to the Lakewood pumping station.

In the evening the visitors took part in a musical and literary program, which was rendered at Odd Fellows' hall under the auspices of the local lodge. About 400 people were in attendance. Dr. W. H. Konkler was chairman for the evening. Addresses were delivered by T. W. Hugo, president of the home; Rev. W. R. Palmer, the superintendent; John H. Norton and others. Mr. Palmer gave an intensely interesting report of the work that is being done by the home. At this institution the order is taking care of twenty-six children and twenty-four aged people. The visiting band gave several musical selections. Vocal solos were rendered by Miss Mayme Poulu and Miss Lottie McFarlane and a piano solo by Miss Gladys Byerly. Recitations were given by Miss Esther Anderson, Miss Dunning and Frank A. Lowrey.

SUNDAY LID ON POLITICS IN THE KANSAS CITIES.

Kansas City, Mo., Aug. 26.—After a clash Sunday between Socialist speakers and park policemen at Grand View park, in Kansas City, Kan., City Commissioner Dean announced that no political meetings of any kind would be allowed on Sunday afternoons in the parks of that city. This order would bar the Socialists from holding Sunday meetings in any of the public parks of the two Kansas Cities, the park board on the Missouri side having made a similar order several months ago.

Three Drown in Ohio.

Youngstown, Ohio, Aug. 26.—Two girls, Corel Ellis, 12 years old, and Louise Oliver, 9 years old, and Dominic Dalise, 30 years old, were drowned Sunday in Lake Glacier, near here, when a row boat upset.

All Stock-No Style 5c cigar is all stock, no style. Kuhles & Stock Co., makers.

Buy in Duluth.

THE DULUTH HERALD

AN INDEPENDENT NEWSPAPER.

—ESTABLISHED APRIL 9, 1883—

Published every evening except Sunday by

THE HERALD COMPANY,

Herald Building, Opposite Postoffice Square, 422 and 424 West First St., Duluth, Minn.

Entered as second-class matter at the Duluth postoffice under the act of congress of March 3, 1879.

TELEPHONES—Bell and Zenith.
Business Office, 324. Editorial Rooms, 1126.

OFFICIAL PAPER CITY OF DULUTH.

SUBSCRIPTION RATES:

(By mail payable in advance.)

Daily, one month.......$ .35 Daily, six months......$2.00
Daily, three months.... 1.00 Daily, one year........ 4.00
Saturday Herald, one year..............$1.00
Weekly Herald, one year............ 1.00

Remittances may be made by check, postoffice order, registered letter or express order. Make all remittances payable to The Herald company. Give postoffice address in full, including state and county.

BY CARRIER—CITY OR SUBURBS.

Daily, one week..............$ .10
Daily, one month.............. .45
Daily, one year.............. 5.00

Subscribers will confer a favor on the circulation department by calling 324, either 'phone, and making known any complaint of service.

It is important when desiring the address of your paper changed to give both the old and new addresses.

The Duluth Herald accepts advertising contracts with the distinct guarantee that it has the largest circulation of any newspaper published in Minnesota outside the Twin Cities. Its value as an advertising medium is apparent.

THE HERALD AND VACATION

Those going away for the summer or even for a short vacation should not leave without sending in an order for The Herald to follow. Keep up with what's going on in Duluth. Get all the latest news. It's like a daily letter from home. Have your address changed if you are already a subscriber. Do not miss a single copy. Both phones, 324.

SELLING HUMAN LIBERTY.

There is nothing particularly new in the Archbold testimony. Everybody has known for a long time that throughout the past generation the Republican party has been financed by the great special interests and that no investment these interests have made ever paid them half so well.

Nevertheless, the disclosures that are being made are educational because they picture the transactions between Special Privilege and the Special Privilege party so vividly that nobody can mistake the nature of the deal. They are valuable because they seal the doom of the Republican party, of those concerned in its organization, of those who profited politically and otherwise by its chaffering with the people's enemies and the enemies of human liberty, and of the system of government which the transactions testified to by Archbold typify.

In a recent bribery case down in Virginia one of the witnesses, speaking of a bribery transaction, said: "Me and him made a trade."

On a small scale, this is the Archbold-Bliss transaction over again; and the Archbold-Bliss transaction was but one of many. Archbold, testifying of his dealings with the treasurer of the Republican national committee in 1904, might have said, had he been as heedless of his grammar as the Virginia grafter: "Me and him made a trade."

Every element in the deal stamps it as a trade. It was not the money of citizens that was given, but the money of the corporation. Citizens have patriotism and public spirit; perhaps even some of those who voted to give these fortunes to elect Roosevelt profess to feel these vitalizing inspirations. But the trust—the cold, calculating trust which never put out a penny where it did not see a sure prospect of large returns—the trust has neither patriotism nor public spirit. It is merely a soulless money-making machine, and it never "gives"—it merely invests.

The oil trust, then unchallenged except at the bar of public opinion, gave $125,000 to the campaign fund which elected Roosevelt president of the United States in 1904.

"I said," answered Mr. Archbold (we quote from the report of the congressional hearing), "Mr. Bliss, we are inclined to make this contribution, but we want it to be known to the powers that be—to the president—"

"You named the president?" broke in Senator Pomerene.

"Yes, I named President Roosevelt," said Mr. Archbold. "I said to Mr. Bliss that we did not want to make the contribution unless it would be gratefully received."

"Just what did Mr. Bliss say?" asked Senator Pomerene.

"He said: 'You need have no misgivings in this matter. I will represent you and I will see that it is properly known.'"

In other words, Archbold did not wish to give $125,000 of the oil trust's money unless the "powers that be" understood that it was being given and that the trust expected a return for it.

"Me and him made a trade," in other words.

Thus did the Republican party sell human liberty to great corporations, the trust profiting by immunity and special privilege and the party profiting by political power.

The Republican party, the organization through which it dickered with the octopus, the men who profited politically by the deal—all have forfeited their last right to public consideration. One and all they should be swept into the political discard, along with the methods that made them.

No candidate can accept such "gifts" and remain a free man.

It is Wilson's wish to remain free that has caused him to appeal to the people for the funds that will finance his fight for the presidency.

He can accept no funds from privilege-seeking corporations and remain free. So he will be elected by the people's money or not at all.

One At a Time, Please.

Membership books are now open for registration in the Amalgamated You Lie Association of Teddy Baiters.

NEXT MONTH'S ELECTIONS.

Maine and Vermont hold their state elections next month; Vermont on Sept. 3 and Maine on Sept. 9.

There will be somewhat more than the usual interest throughout the country in the outcome of these elections. They are always of more or less interest because of their value as straws indicating which way the political wind blows, and because they give a hint of what is likely to happen in November.

Because of this fact, and because of local conditions, these two fights are waged pretty closely on national party lines. Political prophets will make use very liberally of the figures of the September elections, as bases for their predictions of the outcome in November.

Maine went Democratic two years ago, the first time in many years, and it went Democratic most emphatically. The Democrats elected a governor, a legislature and two United States senators. The expectation is general that the Democrats will repeat the performance next month. Though there is no Roosevelt party ticket in the field, to a considerable extent the same division that exists in the Republican party elsewhere exists in Maine.

In Vermont the result will be watched with even greater interest than that attaching to the Maine result, because there the Roosevelt party has a ticket in the field, and the vote will be divided between three main tickets.

It used to be held that if the Republican plurality in Vermont was above 25,000 in the state election, it foreshadowed a Republican victory in November. If it fell under that figure, it indicated a Democratic trend. While the Republican plurality in Vermont—if there is any—will certainly fall below 25,000 this year, the fact will not be quite so significant as in former years, because of the Republican defections to the Roosevelt party and to the Prohibition ticket, which has as its head the popular master of the state grange, which has 20,000 members.

The chief thing to be watched in both these elections is how the Democrats hold their strength. The Roosevelt party can, of course, amount to little in the national field unless it draws Democratic votes. The Vermont election will give some indication on that point. If the Democrats carry Maine and poll over 15,000 votes in Vermont, it will be clear that they are losing no strength in that quarter to the Roosevelt party; and this will be an interesting indication of the situation on this point elsewhere in the country.

There is little probability that the Democrats, with victory in sight in the national field and with their clean, new, popular leadership, will fall behind the procession in these two states. In fact, so far as the New England results will disclose, it is a safe prediction that they will show no Democratic defections at all either to Roosevelt or Taft, and that they will show very material gains from Republican and independent sources.

Mistake Somewhere.

A Chicago police matron says little men as a rule make poor husbands. And yet somebody once set down the rule that nobody loves a fat man.

WHY NOT MINNESOTA, TOO?

Saturday the Wisconsin railroad commission, which also is the state public utility commission, handed down several orders relating to the Milwaukee street railway service, most interesting of which was one requiring the street railway company to sell thirteen tickets for fifty cents.

In Wisconsin, when the citizens of a community think the rates charged by public utility corporations are too high or the service inferior, they appeal to this disinterested state authority, which has broad powers and ample expert assistance. The commission makes a careful study and decides accordingly—giving justice, but no more, to the communities, and justice, no more and no less, to the public utility corporations.

This has practically eliminated from that state the disgrace of municipal regulation. Why not have it in Minnesota?

Call the White House and Ask.

A Colorado judge says the initiative and referendum, which the people adopted by over 60,000 majority, is invalid. And a New Jersey court holds that a baby's life is never worth more than $1,000 because "babies are not an asset, but an expense." Is it always absolutely wrong to question the wisdom of the bench?

THE HOMECROFT AND THE SCHOOLS.

We are expecting that pretty soon the school authorities will see a very obvious connection between their duties and the Homecroft movement which has taken root in Duluth.

The Homecroft ideal seeks to lead people to choose homes with ample grounds, where there will be room for the kiddies to play, for father to raise garden truck, and for mother to make flower beds. Beauty, comfort and utility are its watchwords.

To that end it is teaching people how to make gardens; not merely how to plant seeds and reap vegetables, but what to plant and how to plant so as to get the utmost possible gain from a given area. It is teaching how to plant so as to provide not only good food during the growing season, but a surplus to be stored, canned and preserved for the months when snowbanks cover the garden plot.

To that end, too, it is teaching housewives how to prepare that surplus for winter use—how and what to store, can and preserve.

This all makes for a better, more beautiful, more comfortable and more contented community. There is great social good in it.

What we are banking on is that pretty soon the school authorities will grasp the point that the best way to accomplish this great good is to catch our citizens while they are young and teach them these things so they will always know them. It is very much easier to teach them then, because they are all right in the school buildings ready to be taught—and it is going to be good for the community if they can be taught practical things that will make them better and more contented citizens of the future.

It wouldn't cost the city a dollar, and it would be no great trouble to anybody, to absorb the Homecroft movement right into the public school system.

Already the schools teach domestic science. All that would be needed would be to give the domestic science courses a Homecroft tincture. Let them teach the young people the things the Homecroft society is now teaching the adults. Then, in the next generation, there will be no need of a Homecroft society to teach adults; this will be a Homecroft city whose citizens are imbued with the Homecroft ideals and the Homecroft principles of beauty, utility and domestic economy.

When the school authorities absorb this idea, as we expect them to do very soon, they will look into the Homecroft movement to see what it offers them in the way of opportunity to make the public schools of greater social benefit.

Then they will see that it will be worth while to inject into the domestic science courses a liberal Homecroft tincture. The courses will be more interesting and more useful. The little folks can raise truck in their own home gardens and bring it to school and be taught how to can and preserve it. They can take it back home and have it for winter use, and thereby teach their parents what the Homecroft society is now trying to teach them.

The effect will be to instil into the public mind an aspiration for something better than a flat for the family home. It will create a demand for suburban acre and half acre homes where the Homecroft idea can be worked out to yield greater comfort and contentment to the citizenship. The demand for outlying homes will possibly induce a greater liberality on the part of the street car company toward extensions of transportation facilities. Instead of a great city packed into a breathlessly congested center Duluth will be a great city spreading over a wide area, with a healthy, happy, comfortable and contented population.

Unless we are greatly in error, when they look into this the school authorities will find in the Homecroft idea a great inspiration to make the public school a greater and more practical community benefit.

Next thing we know somebody will be advocating the recall of presidential nominees.

THE GOVERNORSHIP

Some Stunt.

Appleton Press: We are in receipt of the announcement that Governor Eberhart will stand on his record. The price of admission is not stated.

The People Will Decide.

Warren Register: The campaign for the Republican nomination for governor of Minnesota is in a pretty tangle and nobody pretends to be able to tell what the result will be. Nearly everybody seems to be opposed to Eberhart, but the opposition to him is so split up among the other candidates that he is believed to have a chance to win at the primaries. In this section Young appears to lead, with Gordon and Lee his nearest rivals. Hoping he will have a plurality, however slight it may be, Eberhart's boosters are urging the voters who favor him to express no second choice. By following this advice the voters would defeat the very purpose of the law, which is to prevent the selection of minority candidates. Strange, isn't it, how unwilling the Eberhartites are to trust the people to do the right thing for themselves?

Four Good Reasons.

Grand Rapids Independent: An interview with Andrew Horngren, deputy state labor commissioner (an appointive office under the Eberhart regime) in the Sunday News Tribune states that there is a surprisingly great Eberhart sentiment in Northern Minnesota. For at least four reasons the statement cannot be taken seriously. In the first place you can't put much dependence in such statements emanating from an appointee of the present administration; secondly it is published in one of the most standpat of the Republican machine's organs; third, the Eberhart bunch is so desperate that they are resorting to any kind of work to reach their ends, and last but not least, it isn't so.

A Governor Needed.

Northfield News: The fact is that the state is in sore need of a governor who can govern; who has the capacity to reduce the executive departments to a homogeneous system where order and method reign. We have had enough and more than enough of an executive who is the apologist for administrative extravagance and who now bases claims on continued public confidence on legislative acts which he has never been able to influence by the breadth of a hair.

Accident to the Governor.

Buffalo Journal: Governor Eberhart is out with a campaign booklet, which is said to claim the proposed increase of the railroad gross earnings tax form 4 to 5 per cent, which will be submitted as a Constitutional amendment, as one of the good things his administration has accomplished. This bill was an accident, and the only connection the governor can claim with its passage is the calling of the special session of the legislature to have a primary election bill passed in the hope of his pulling through with a divided field against him. He may fool some voters, at that.

A Slip Somewhere.

Browns Valley Tribune: The Duluth News Tribune has already got Eberhardt nominated, and almost elected. But there's many a slip 'twixt the direct primary and the corrupt practices act, or even the contingent fund.

Two Of a Kind.

Luverne Journal: The past week has witnessed the filings of two noble friends of the people for renomination to public office—Hon. A. O. Eberhart for governor and Col. Harrison White for the legislature. If these two worthies possess nothing else they must have barrels of sand in their respective make-ups to again face the people and ask for their votes after the records they have made.

Pretty Flimsy Platform.

Cass Lake Times: Adolph is still declaring he will stand on his record. If he were not such a light-weight he couldn't even stand on that.

THE OPEN COURT

(Readers of The Herald are invited to make free use of this column to express their ideas about the topics of general interest, but discussions of sectarian religious differences are barred. Letters should not exceed 300 words—the shorter the better. They must be written on one side of the paper only, and they must be accompanied in every case by the name and address of the writer, though these need not be published. A signed letter is always more effective, however.)

PROSPERITY.

To the Editor of The Herald:

Your editorial Saturday night on "Good Times" interested me exceedingly, and was very much to the point. Good times are here. Just analyze the situation in Duluth. The steamship lines are making money for the first time in two or three years, and this fall will have more business than they can handle. The railroads are going to have a car shortage before this crop reaches terminal stations. Every mill and factory in Duluth is working full time. We are going to have enormous crops of every kind in the Northwest. The iron business is rushing. We are getting new railroads so fast we can't keep track of them. Some day Duluthians are going to wake up to the fact that this is the best city on the map right at the present time, and Duluth will have a growth that will astonish even the old timers who have been expecting a second Chicago here.

DULUTHIAN.

Duluth, Aug. 24.

An English View of Wilson.

Sydney Brooks in Harper's Weekly: In talking politics with Governor Wilson one instinctively talks not of men, but of measures; not of "politics," but of the ways and means of statesmanship. His campaign for the governorship of New Jersey seemed to me of a character unique in American electioneering. There was none of the usual party claptrap and vituperation, no effort to keep alive meaningless party lines and traditions, no dealing in sonorous generalities. From first to last Mr. Wilson appealed to reason and to conscience. He discussed nothing but specific and ponderable issues and on each one of them he showed just where he stood. In language that the most ignorant could understand and the most fastidious could appreciate and be stirred by, with innumerable happy side flashes of humor and illustration, keeping always to a high elevation of thought and feeling and practicality, and eloquent with the eloquence that is only born of conviction and sincerity, Mr. Wilson laid bare the abuses of New Jersey politics and industrial organization, clearly outlined his program for their reform, and asked from all who cared for the good name of their state the support that would enable him to carry it out. Republicans and Democrats flocked to the meetings of this university president who saw and spoke so clearly and stated what he proposed to do so frankly and modestly; Republicans and Democrats joined on polling day in electing him by a triumphant majority. Today for the first time since I, at any rate, have had the pleasure of knowing it, New Jersey is a self-governing state and its statute book is beginning to show some approach to justice and humanity and some appreciation of the requirements of a modern community. Even in England we were able to follow the governor's fight with the machine with intelligence and understanding.

Getting Acquainted.

Robert M. Gay in the Atlantic: One day, when I was a very little boy, I turned over a flat stone in the garden and uncovered three black beetles and a slug. I was in an earth-gazing and earth-smelling mood, when the grass and the ground allured. The smell of the warm soil thrilled me, I have no doubt, even then; a perfume of sweetness springing out of decay, touchingly familiar as the air of a room we have long lived in; a persuasive odor, enticing one to exploration. I feel yet my interest as the flat stone turned over and the nervous beetles and the phlegmatic slug were disclosed. They were creatures that I had never seen before. In my innocence I caught one of the beetles and, by some secret process of his own, he ejected upon my hand an over-powering perfume,—I speak euphemistically; for, truly, as the poet says of the saint who had a battle with the devil, "Oh, my! how he did smell!" My first acquaintance with the under-world, you see, was unfortunate; yet, so strong was the fascination of the new and strange, I bore the black beetle no grudge, but merely decided not to keep him or to take him home to mother. I turned my attention upon the slug, and found him soft and cold and slimy, and probably of a low order of intellect; for, when I poked him with a straw, he merely shrank and exuded soapsuds.

Wanted Exact Directions.

London Tit-Bits: "I thought that in the fifteen years of my practice of medicine," said a physician, "I had answered almost every possible foolish question, but a new one was sprung on me recently. A young man came in with an inflamed eye, for which I prescribed liniment—to be dropped into the eye three times a day. He left the surgery, but returned in a few minutes, poked his head in the doorway, and asked:

"'Shall I drop this in the eye before meals or after?'"

When History Repeats Itself.

Cleveland Plain Dealer: There was a frightful disturbance on the lower deck of the Ark.

"See what's the matter, Ham," said the skipper.

The young man was gone for some time.

"It's all right now, dad," he said. "The bull moose was trying to butt the elephant overboard."

Before the Mystic Gate

Ingersoll's Tribute To His Dead Brother.

Friends I am going to do that which the dead oft promised he would do for me.

The loved and loving brother, husband, father, friend died, where manhood's morning almost touches noon, and while the shadows still were falling toward the West.

He has not passed on life's highway the stone that marks the highest point, but, being weary for a moment, he lay down by the wayside, and, using his burdenn for a pillow, fell into that dreamless sleep that kisses down his eyelids still. While yet in love with life and raptured with the world, he passed to silence and pathetic dust.

Yet, after all, it may be best, just in the happiest, sunniest hour of all the voyage, while eager winds are kissing every sail, to dash against the unseen rock, and in an instant hear the billows roar above a sunken ship. For whether in mid sea or 'mongst the breakers of the farther shore, a wreck at last must mark the end of each and all. And every life, no matter if its every hour is rich with love and every moment jeweled with a joy, will, at its close, become a tragedy as sad and deep and dark as can be woven of the warp and woof of mystery and death.

This brave and tender man in every storm of life was oak and rock, but in the sunshine he was vine and flower. He was the friend of all heroic souls. He climbed the heights and left all superstitions far below, while on his forehead fell the golden dawning of the grander day.

He loved the beautiful, and was with color, form and music touched to tears. He sided with the weak, the poor and wronged, and lovingly gave alms. With loyal heart, and with the purest hands, he faithfully discharged all public trusts.

Life is a narrow vale between the cold and barren peaks of two eternities. We strive in vain to look beyond the heights. We cry aloud, and the only answer is the echo of our wailing cry. From the voiceless lips of the unreplying dead, there comes no word; but in the night of death hope sees a star, and listening love can hear the rustle of the wing.

He who sleeps here, when dying, mistaking the approach of death for the return of health, whispered with his latest breath: "I am better now." Let us believe, in spite of doubts and dogmas, of fears and tears, that these dear words are true of all the countless dead.

And now to you who have been chosen, from among the many men he loved, to do the last sad office for the dead, we give his sacred dust.

Vanderbilt's Twelve Cents.

Richard M. Winans in Harper's Weekly: Mr. Vanderbilt was notably exacting in his personal business relations—of himself as well as of others. At a meeting of a certain railroad's board of directors of which he was a member it was found that several were absent. At a full board meeting each director received $10, and it was the rule that if any were absent those present shared the total fee. That is, if but half the members were present each attending would received $20, and so proportionately. On the day of the meeting referred to the number of absentees made the division of the fee amount to certain odd dollars and twelve and a half cents. At the close of the meeting, as the secretary handed each member his opportioned fee, he accepted the given number of dollars and passed up the twelve and a half cents to avoid the bother of making change. When the secretary came to Mr. Vanderbilt, however, he found him busily counting some small coin from a purse onto the table. "I can change a dollar for you, and will take the twelve cents," said Mr. Vanderbilt; then smile as he added, "but I cannot manage the half cent." And the man worth more than a hundred million dollars had taken the trouble to change a dollar for the sake of twelve cents, which, together with the extra dollars, had come to him by the default of others. Had the proposed halfpenny then been in circulation he would probably have "managed the half-cent."

The next day Cornelius Vanderbilt gave half a million dollars to establish a charity work in New York. And it was in a measure due to his constantly keeping close tab on the pennies in the handling of his large affairs that he was able to make such a splendid gift in the cause of humanity.

Degeneration.

Lippincott's Magazine: The tragedies of early married life were illustrated in an incident that occurred not long ago in a Baltimore household.

A young wife sought out her mother-in-law with a most agonized expression and threw herself into a chair with an outburst of grief.

"Has anything happened to Henry?" anxiously asked the mother-in-law.

"He's taken to staying out at night?" wailed the unhappy wife.

"It doesn't seem possible! How long has this been going on? How late does he stay away?"

"Well," sobbed the young woman, "you know he usually leaves the office at 5 o'clock. Night before last he did not get home until 6, and last night he didn't set foot in the house until twenty minutes after 6! O, what shall I do! What shall I do?"

Modern Multiplication.

Houston Post: It seems that as fast as the forests are destroyed there are politicians ready to occupy every stump.

TWENTY YEARS AGO

Taken From the Columns of The Herald of This Date, 1892.

***C. E. Dickerman, the St. Paul capitalist, is about to commence the erection of a three-story hotel on the south side of Superior street, between Fifth and Sixth avenues west, about fifty feet west of the Wolf building. It will be 50 by 125 feet in size and will be built of solid brick and stone.

***Telegraph Contractor F. McCormack, who is building the telegraph line for the Duluth, Missabe & Northern railroad, is back in the city for a short time. He says the road's main line, sixty-five miles in length, will certainly be completed by Sept. 15.

***Mrs. H. T. Green of Leavenworth, Kan., arrived at West Duluth yesterday to visit her daughter, Mrs. B. C. Dent.

***A uniformed marching Republican club was organized last evening at the Republican club headquarters. N. A. Gearhart was elected president, and T. W. Abell, W. H. Graves and Fred Cooley were appointed a committee on organization and uniform. A glee club will also be organized.

***James Throckmortan, whose death in the Black Hills, caused by being caught in the fly wheel of the smelting company's engine at Rapid City, was announced yesterday, was a resident of Duluth about twenty years ago, and is very well known here.

***Prof. J. A. Walker of Chicago and J. W. Smith of St. Paul were in Duluth yesterday for the purpose of arousing interest in the "Gathering of the Clans," of which Prof. Walker is the originator. It was produced in St. Paul recently and created a great furore. Prof. Walker will endeavor to present it in Duluth in about two months.

***The highest price ever paid for Imperial mill stock was in a deal made yesterday. S. B. Adams of Bangor, Me., bought twenty shares at $130 per share. He wanted to get fifty shares.

***Andrew Mathison and Jennie Hamburg secured a marriage license this morning.

***E. J. Hart, United Press operator, formerly on The Herald, has returned from Colorado, greatly benefited in health.

***Mr. and Mrs. S. W. Warner of Chicago are visiting their daughter, Mrs. A. W. Showerman of this city.

***W. T. Bailey is back from a trip east of Winnipeg, and although he is a Republican he wants the McKinley law suspended for thirty-six hours so he can lay in a winter's supply of oats at 18 cents and potatoes at 12 cents a bushel.

***Miss Clara Leopold of St. Paul, who has been the guest of Miss Florence Silberstein, returned home yesterday.

Dead Phrases

Editorial in the New York World.

We have been governed for many years almost as much by phrases as by laws. Laws live, but phrases die. It is well to distinguish the difference between them.

One phrase which has lost its force by misuse and meaningless repetition is that of Jefferson's—"Equal rights for all and special privileges for none." Inscribed on the banners of the subsidized and protected trusts and other plunderers, this matchless sentiment has become as empty as the prayers of the Pharisees.

Another phrase weakened by vain repetitions is "a tariff for revenue only." Of what practical use is an expression of that kind in a country where nobody actually proposes a tariff for revenue only?

For generations we have heard of opposition to "sumptuary and all other laws infringing personal liberty." What value has such a declaration when all parties support excise regulations of the most drastic description?

Presidents have been elected on the cry of "the full dinner-pail" and "no pauper labor" by voters who at the very hour of balloting were on strike for living wages.

For forty years we have been "protecting American labor against the cheap labor of Europe," while all of the time there has been free trade in labor and constantly increasing immigration.

"Local self-government" is shouted from the housetops by men who violently oppose state laws that interfere with political rings and cabals, and state regulation of purely state affairs is denounced as "federalism" when in truth it is democracy.

Parroting all of the time the phrase "friendship with all nations and entangling alliances with none," we proceed to build a navy approaching in power that of Great Britain, to extend our territory into Oriental seas, to become a prime mover with Europe in forcing our "dollar diplomacy" upon weaker nations and by outrageous extensions of the Monroe Doctrine to irritate and bully the nations of the earth.

We prate of "justice and equality under the laws" in a land where one man notoriously taxes other men for his own benefit, and where a race is denied its commonest rights.

Just now a great deal is said about "the rule of the people" and the necessity of "overthrowing the bosses," chiefly by a new party that has one supreme boss who nominates its candidates and writes its platforms without consulting the people.

Andrew Jackson's pregnant words: "The Union, it must and shall be preserved!" were carved deep in the base of his statue in New Orleans during all the years that Louisiana and other Southern states were seeking by war to divide the Union.

"Public office is a public trust" was used with prodigious force against the spoilsmen, but it had a hollow sound after mere office-jobbers began to incorporate it in their platforms.

When a phrase becomes stereotyped it is a dead phrase. Words alone never freed a people and never kept a people free. A dying nation usually clings to a dead phrase.

Every generation must have its phrases, but they should be live phrases echoing its ideas, its hopes, its purposes. For this day we have nothing more appropriate than Woodrow Wilson's: "An unentangled government—a government that cannot be used for private purposes."

Poor "Central."

Los Angeles Express: "Say, I ain't going to ask you for that number more'n a dozen times. What ails you today? Can't you hear anything?"

"No, I didn't ask you for Blank 6021. I asked you for Blank 6201 and if I don't get it pretty quick I'll bet somebody gets fired down there."

"Busy yet, hey? Well, gimme the chief operator and I'll see if I can't get a clear line. For 2 cents I'd use an ax on this blamed telephone box, anyway."

"Aw, say, central, quit connecting me with the wrong party so often. Why don't you learn the business before you try to run a line alone! You make me weary."

"I've been trying to get long distance for an hour. Have you been asleep? No? Well, why don't you get on the job, then?"

"What in thunder do you mean by disconnecting me right in the middle of a conversation! Naw, I don't know the party's number."

"Is this the complaint department? Well, some horrid man swore dreadfully at me because I was talking when he wanted the line. I want you to apprehend him so I can have him arrested."

"Hello, dearie; gimme the brewery, will you, pet?"

The Awakening.

Love laughs at all the wail and woe
About high cost of living,
And chuckles at the needless pain
It seems folks to be giving.
For Love's content with simple fare
When he can roll in blisses,
And asks no better dish on earth
Than bread and cheese and kisses.

All dainties look alike to him,
He cares not if meat's higher;
He lives on air—to think of food
To him is something dire.
For sweet confections of the heart
He kingly banquets misses,
Convinced he has the better feast
On bread and cheese and kisses.

He sips the nectar of her lips
And it is all he wishes;
He would not change it for the best,
Most epicurean dishes.
Now, this is fine—all very well,
If haply, Love's taste tarries,
And meat comes never in his thoughts—
But, then, some day Love marries!

—Baltimore American.

Haitian Patriotism.

Washington Post: Patriotism in Haiti is exemplified by the recklessness with which the entire powder supply of the nation was blown up in order to "get" the president.

Cheap Court Costs.

Washington Star: The trusts find it possible to go before a jury and secure an acquittal without calling in a single alienist.

Wilson's Forward March

Louisville Post: Each address by Governor Wilson develops his views of prevailing conditions and proper public politics.

His address of acceptance was admirable, well balanced, self restrained.

Since that address he has amplified his contentions, expressed his purposes, and marked his sympathy with the forward movement of the American people.

Saturday, in an impromptu address, in referring to the new Progressive party, Governor Wilson said the force behind that movement "is a force of discontent with the regular parties of the United States. It is the feeling that men have gone into blind alleys and come out often enough, and that they propose to make an open road for themselves."

That is a clear and admirable portrayal of the situation. In amplifying the statement Governor Wilson said, very truly, too, that the independent and progressive forces had utterly failed to get control of the Republican party, but have established their ascendancy and demonstrated their strength at Baltimore. The people had learned, he said, that they could make use of the Democratic party for their purposes.

Continuing, Governor Wilson declared that only eternal vigilance on the part of the people could keep what they have gained. Right at home in New Jersey the forces overthrown two years ago were already planning to recover what they had lost.

There is in these addresses a notable growth in a purpose and a capacity to lead. Governor Wilson is patient and cautious, but he is courageous and confident.

The reactionary forces, uniting to capture the next administration, may well be disturbed by the frankness and the independence of the Democratic candidate, for daily it becomes plain that it is the people and not the bosses who will win with Wilson.

Work

Henry Giles: Man must work. That is certain as the sun. But he may work grudgingly, or he may work gratefully, or he may work as a machine. He cannot always choose his work, but he can do it in a generous temper and with an up-looking heart. There is no work so rude that he may not exalt it; there is no work so impassive that he may not breathe a soul into it; there is no work so dull that he may not enliven it.

More Beans Needed.

St. Paul Pioneer Press: The state has purchaeed two tracts, one near Duluth and the other near Waseca, on which it will establish model farms and teach agriculture in a practical way. It is proposed to demonstrate to those interested just what can be accomplished on land in the southern and northern parts of the state. The farms should prove very valuable to agriculturists in showing to them how best to improve their own opportunities. And in that connection it is interesting to note that the raising of vegetables is to be one feature of the operations on the Duluth tract. There is no doubt that the northern part of the state is admirably adapted to dairying and to the raising of potatoes and vegetables. It is not generally realized to what extent the farmer in the United States, not in Minnesota alone, neglects chances to profit from garden crops.

As an illustration, the proprietor of one of the largest canning institutions in the country recently explained that the American packers import 2,000,000 bushels of beans each year and pay a duty of 40 per cent on them. The growers of this country do not supply the demand. Beans can be raised on Minnesota soil to very good advantage. The yield is large and the price may be depended upon to be satisfactory. A demonstration farm that would show to Minnesota land owners just what opportunities there are and what can be accomplished, in the way of raising beans for example, would be a profitable investment to the taxpayers of the state. Show the farmer what he can do and how to do it and he may be depended upon to take care of himself.

Marse Henry on Deck.

Houston Post: We have Marse Henry by our side on the front seat of the band wagon, and in another week we will have him shouting "Hooray!" without groaning afterward.

The Red Sox.

Louisville Courier-Journal: "What do you think of the Red Sox?" asked the St. Louis man.

"The—ah—Hose—have fulfilled our highest expectations," was the delicate reply of the Boston girl.

AMUSEMENTS.

NEW Both Phones 2410.

Orpheum THEATER

Second Ave. East and Superior Street

OPENING WEEK'S BILL.

Prices—MATINEES 25c Except Sundays and Holidays. Nights, 15c, 25c, 50c and 75c.

ED BLONDELL & CO.
Stewart Sisters & Escorts
Owen Clark
Lewis & Doty.
Bogert & Nelson
Berg Brothers
Link & Wertz
The Kinodrome
The Concert Orchestra

THE WILSON CAMPAIGN FUND

A PEOPLE'S CAMPAIGN FUND FOR A PEOPLE'S PRESIDENT

SUBSCRIPTIONS RECEIVED AT THE HERALD OFFICE, DULUTH

The Herald will receive popular contributions for Woodrow Wilson's campaign fund.

Much money is needed for the legitimate expenses of the campaign. Governor Wilson must look to the people for the funds, and appeal has been made to the press of the nation to assist.

"A People's Campaign Fund for a People's President."

That is what Governor Woodrow Wilson wants to finance his campaign.

It is what the Democratic national committee has set out to obtain.

It is what independent voters everywhere, who see in Governor Wilson a medium through which government may be restored to the people, believe should finance the campaign for his election to the presidency.

The Herald believes with the members of the Democratic National Committee that people generally will be glad to assist in the election of Governor Wilson to the presidency. The Baltimore convention, by nominating Governor Wilson, served notice on the corporate interests that the Democratic party would not look to them for support. It gave notice to the people that the people's opportunity had come.

Governor Wilson takes the position that it is as much the duty of the people to own the party machinery as it is the government machinery; for this is a government of parties and the government can therefore be no better than the political party in power. Neither can the party be any better than the influences which put it in power and keep it in power. In the past these influences have been corporations and individuals seeking special privileges from the government. Naturally they have in turn owned the government and exacted from government officials heavy tribute in return for having financed the campaign that gave these officials their positions of power.

Governor Wilson wants the people to own the government. He wants no corporate influence to be in a position to expect or demand special privileges from the government of which he will be the head.

Money is needed for the legitimate expenses of a political campaign.

The money for Governor Wilson's campaign must come from the people who will elect him.

Every man who believes in restoring the government to the control of the people should contribute according to his means. If his means allow a contribution of $500, he should contribute that amount. If his means will not permit him to contribute more than a dollar, he should send in that dollar to assist in electing a people's president.

Every man by right owns a share in the government. His share has been stolen in the past by the corporate influences which have taken control of the party through the gift of campaign funds and by taking control of party have obtained control of government.

A vote for Wilson will assist in electing a people's president. Money contributed to the Wilson campaign fund will help in spreading the gospel of Progressive Democracy that will restore the government to the people.

Minnesota, North Dakota, Wisconsin and Michigan, in which The Herald circulates generally, are thoroughly Progressive. The people living in this section should be interested in seeing Woodrow Wilson seated in the executive chair. They have an opportunity to do their part toward making other sections of the country just as Progressive.

Contributions to the "People's Campaign Fund for a People's President" will be received by The Herald. Checks should be made payable to the Wilson Campaign Fund and mailed to Wilson Campaign Fund, Herald office, Duluth, Minn.

Contributions will be acknowledged by publication in The Herald. The lists will also be sent to Rolla Wells, treasurer of the Democratic national committee, who will acknowledge receipt by handsomely engraved receipts, suitable for framing. Those who receive the receipts will be in a position to show that they assisted in the election of a "People's President."

STATE FAIR GROUNDS WILL PRESENT A SCENE OF RARE BEAUTY THIS YEAR

VIEW OF PART OF THE GROUNDS.

Aside from the many attractive exhibits brought from far and near and the many entertaining events planned, the state fair grounds this year will be worth the attention of visitors on account of the beauties of the grounds themselves.

At no time since the state fair was permanently located on the acres at Hamline, and in no place in the country, be it private or public park, have grounds been prepared with such lavish care. Decorated with flowers, plants and shrubs of all kinds, the grounds are a veritable garden, cultivated to show all its glories and wonders when the crowds gather Sept. 2 to 7.

The fair management has been encouraged to make such preparations because of the appreciation manifested last year. The week, with its thousands of visitors, closed with no marks of desecration and vandalism. Few plants suffered from invasion, which was remarkable considering the excitement and the rush of events. There were about 90,000 plants set out, from which by propagation and seedlings the display has been increased this year to 125,000 plants.

The general attractiveness of the grounds is so marked that visitors are calling attention to the fact that they would make an ideal place for conventions. It is the coolest spot in the Northwest in summer, and with an expanse of 300 acres and a big amphitheater, capable of seating 10,000 people, it offers advantages which would attract the biggest national gathering. The outcome of such a movement will be watched with considerable interest.

B. Rudolph is again in charge of the decorative display. He came from Paris three years ago, having been in charge of the work there for the big exposition. Students from the state farm and high schools have been assisting him this summer, finding it a profitable and interesting vacation.

One of the most important improvements which will be noted will be on the flat, west of the approach to the grandstand. Sideshows held sway there for years. Gravel walks have been set out, following the new art design, with human bones as a suggestive pattern. It is a most striking design and with a bed of cannas and coleus and other plants in the center, the plot is a beauty spot. The plaza, on the right of the approach, also shows marked improvement. In it will be set up some novel designs, which are expected to attract great interest. The students have been working on the pieces several weeks.

The woman's building will have an appropriate setting. The lawn has been shaped off and beds of plants and flowers put in. The front of the live stock pavilion gives promise of being one of the most artistic features on the grounds, while much has been done to improve the appearance of the park in front of the terminal station.

It took the importation of seeds from Germany to make a bed near the officers' cottages "a thing of beauty and a joy forever." Around the cannas crowning the center are some coleus, which for variety and beauty in colors cannot be duplicated anywhere in the West. The gold and silver decorations along the walk leading to the administration building are also worth an inspection.

Old-fashioned gardens dot the grounds here and there. Trees and lawns have been carefully trimmed and the whole panoramic effect is pleasing and will make a general appeal.

If you consider quality alone in buying a

Diamond Watch

Or any article of jewelry, Without doubt the purchase will be made at

Bagley & Co.

If price also is an object, you have two reasons for doing so.

Bagley & Co.

Jewelers and Silversmiths

315 West Superior St.

ESTABLISHED 1885.

DULUTH'S SECOND MAYOR IS DEAD IN KINGSVILLE, O.

Sidney Luce, second mayor of Duluth, is dead at his home at Kingsville, Ohio, aged 93.

In view of the fact that Mr. Luce's name was one of the most prominent connected with the early history of the city, it will be with regret that some of the old pioneers will learn of his death.

Mr. Luce came to Duluth on June 16, 1857, with his brother, Orlando Luce, who has since died. In 1860 he was elected to the office of register of deeds and in 1861 he received the appointment as receiver for the United States land office.

Luke Marvin was appointed register at the same time Mr. Luce was receiver. Mr. Luce and Mr. Marvin were associated in business together for many years.

Mr. Luce was elected mayor of the city during the year of 1872, during his absence from Duluth on a business trip. Upon his return, however, he gave his whole time to the office.

At that time the city was bankrupt and had been made defendant in a lawsuit which the state of Wisconsin had brought against it.

Duluth had been burdened with the expense of building a dike across the bay, ordered by the government. The order had to be obeyed or the canal would be closed. The building of the dike was attempted but it proved a failure. This was one of the things which led up to the litigation between the city and the state of Wisconsin which was carried into the United States supreme court and with which early Duluthians are familiar.

At one time Mr. Luce was president of the old First National bank. He was closely identified with the entire early history of the city and held a number of public offices from time to time. In 1873, he went to Ohio. His death occurred on the farm on which he was born.

Judge J. D. Ensign of the district court was a life-long friend of Mr. Luce and expressed deep regret when he learned of the pioneer's death. He paid the old settler a high tribute in recalling his early relations with the city's growth.

"He was a truly admirable man," said Judge Ensign. "He was always ready to assist his neighbors and to further every undertaking to promote the community's welfare. In the days when Duluth was young, energetic kindly spirits like his were needed to meet the problems which beset the place."

THREATENING WEATHER; CROWDS NEAR SHELTER.

The crowds that gathered yesterday in the main house of the Duluth Boat club, in the Spirit lake quarters and on Oatka beach were all larger than is usual even on Sunday by reason of the fact that the skies kept threatening rainy weather most of the day, and the shelter afforded at these places would have been most welcome in case of a sudden storm. Several sailing races took place on the bay.

By reason of the ominous looks of the sky, the excursion boats that ran to Two Harbors, to Fond du Lac and around the horn did not draw their usual Sunday patronage. Many people, however, went trout fishing regardless of the looks of the weather, for they knew that Sunday was the last before the close of the trout fishing season. Some brought home ample evidence of a successful day of angling.

LAYING OUT TALK ROUTES

Democratic Leaders Meet Wilson for Campaign Conference.

Bryan Will Tour Middle West and Clark the Southwest States.

New York, Aug. 26.—Governor Woodrow Wilson spent Sunday at the University club, resting from a week of activity and preparing for a conference destined to have an important bearing on his presidential campaign.

With Vice Chairman McAdoo and members of the campaign committee, the governor will map out the sections of the country where he will speak, and a schedule of addresses will be agreed upon.

Present plans call for few speeches from the candidate himself, but a larger number from William J. Bryan, Speaker Champ Clark, Representative Oscar W. Underwood, Governors Foss of Massachusetts and Harmon of Ohio; Senator-elect Ollie James of Kentucky and scores of members of both houses.

No "Swing Around."

Though the governor's idea at present is to make a number of speeches in some of the more important cities of the country, these speeches in no sense are to be a swing around the circle or stumping tour. It is admitted that the exigencies of the campaign may necessitate changes in the program adopted.

Mr. Bryan has changed his own itinerary to begin about Sept. 10. He will speak for the most part in the Middle West, beginning, it is said, in Nebraska, and taking in Wisconsin, Minnesota, North and South Dakota, Montana, Washington, Oregon, Utah, Missouri Illinois and Ohio. In these states, Mr. Bryan will make big stumping tours, but he will also devote as much time as possible to states east of the Mississippi river.

Clark in the Southwest.

While Mr. Bryan is concentrating on the Northwest and the Middle West, Speaker Clark will tour the Southwest. After his three speeches in Maine next week, he will proceed to Missouri, Colorado, New Mexico, Arizona and California.

The campaign committee's idea was to have Senator Clark visit those states in which he thought he could be of the most value. He has chosen, therefore, those localities which supported him at the Baltimore convention.

Representative Underwood will speak for the most part in the West, and probably will discuss chiefly the tariff. The Democratic house leader has informed Representative Burleson of Texas, chairman of the speakers' bureau, that he wishes to rest until the end of September, but will then begin active work. He will then make a number of speeches in New York state, New Jersey, Delaware, Connecticut and Massachusetts.

Harmon and Foss.

Governor Harmon of Ohio will speak in the Middle West, and Governor Foss of Massachusetts, who is campaigning in Vermont now for the national ticket, will fill a number of engagements outside of New England as well, according to present plans.

ARMY RESERVE PLAN PRAISED

Secretary Stimson Talks of It as He Leaves to Inspect Forts.

Washington, Aug. 26.—Secretary Stimson of the war department has left Washington for a tour of inspection of Western military posts, going by way of New York. He was accompanied by Mrs. Stimson, Brig. Gen. Crozier and Maj. Lassiter of the general staff. The trip will consume a month.

Before leaving the secretary expressed himself as more than pleased with the army appropriation bill just signed by President Taft. The most important feature of the bill, he said, in his opinion, was the step toward creating a regular army reserve. This section of the bill was agreed upon as a compromise for a long time of enlistment.

"At present, while the regiments of the regular army are kept at half strength in time of peace," said the secretary, "there is no provision made by law for filling the ranks in case of war. During the Spanish war, we had to fill them with raw recruits. The reserve is aimed to meet this necessity."

WALK TWENTY MILES FOR MARRIAGE LICENSES

John A. Welstrom and Jennie B. Welstrom, brother and sister, were contracting parties in two marriage ceremonies for which licenses were issued at the courthouse Saturday afternoon. The brother secured a license to wed Anna A. Edding and Oscar S. Hanson was given a permit to marry the sister. The two couples live about twenty miles northeast of the city. They told the marriage license clerk that they had walked into get their licenses.

LONDON POSTOFFICE FIRE IS A MYSTERY.

London, Aug. 26.—The fire in the general postoffice Saturday night which for three hours cut all telegraphic communication between London and the outside world, was the cause of less dislocation of the central telegraphic system than was at first anticipated. Temporary expedients connecting the lines from the stock exchange and the telephone trunk lines enabled the central office to clear up the congestion of messages, and engineers so well utilized the Sunday interval, that officials promised practically normal conditions today. The origin of the fire still remains a mystery, and an investigation into its cause will be opened.

For Tobacco Probe.

Washington, Aug. 26.—Representatives Flood of Virginia, Steadman of North Carolina and McKinley of Illinois have been appointed house members of the newly created commission to investigate the conditions under which foreign governments purchase American-grown tobacco.

All Stock-No Style 5c cigar is all stock, no style. Kuhles & Stock Co., makers.

2 GREAT LAKE TRIPS

LAST OF THE SEASON.

Chase Away the Dreadful Hay Fever

Delightful Lake Trips Never Forgotten

TOMORROW AFTERNOON

DOWN THE LAKE

To Two Harbors *on the big palatial Steamer America, leaving Booth's Dock at 4:00 p. m. and returning to Duluth by moonlight at 9 p. m.—*
ROUND TRIP FOR 30c

A beautiful 60-mile ride on old Lake Superior and return by moonlight. One of the most restful and invigorating trips that could be conceived. Make up your parties and take advantage of this magnificent opportunity.

WEDNESDAY MORNING

ALONG THE SOUTH SHORE

To Port Wing *on the swift running Steamer Plowboy, leaving dock at foot of Fifth avenue west at 9:30 a. m., returning home at 7:30 p.m.—*
ROUND TRIP FOR $1.00

An all-day outing, stopping two hours at Port Wing; 80-mile lake trip at the lowest price ever known. Bring your lunch basket, or if you like, refreshments can be secured on the boat.

TICKETS NOW ON SALE AT HERALD OFFICE

ADULTERATED ICE CREAM IS MENACE TO INDUSTRY

Substitution of Beef Fat, Oleomargarine and Other Oils.

State Chemist Finds Many Minnesota Samples Below Standard.

St. Paul, Minn., Aug. 26.—(Special to The Herald.)—Substitution of beef fat, oleomargarine and other oils in the manufacture of ice cream in Minnesota is endangering the industry and warning should issue immediately stopping it, according to John McCabe, assistant state dairy and food commissioner. In a statement issued today, Mr. McCabe upholds the reasonableness of the state law requiring ice cream to contain at least 12 per cent butter fat, and calls attention to the fact that of samples examined by Chemist Hortvet, approximately 75 per cent were below grade. Mr. McCabe's statement follows:

"Early in July when the frost was on the ice cream, the dairy and food department had a hunch that some of the ice cream served to the public did not possess the rich creamy appearance for which Minnesota ice cream is famous. Much of it appeared to lack the smooth velvety richness which is the birthright of all ice cream which contains 12 per cent or more of butter fat. Therefore, inspectors were instructed to go out into the market, purchase ice cream and bring it in, the good, the doubtful and that which looked emaciated and sickly and turn same over to Chemist Hortvet for dissection, otherwise known as analysis. Mr. Hortvet's analysis disclosed that about 75 per cent of the samples were below the legal requirements ranging from 6 to 11 per cent in butter fat content. Manufacturers were arrested upon the findings of the chemist. In St. Paul they pleaded guilty and paid their fines, in Minneapolis the counsel for the National Ice Cream Manufacturers' association and a small army of local counsel, together with the chemist for the National Ice Cream Manufacturers' Association of the United States, took up the fight for Boosalis & Co. to prove that the 12 per cent or any other standard is arbitrary, unconstitutional and otherwise unlawful.

Standards Not Desired.

"True, the laws of Minnesota require a standard for milk, cream, butter, cheese and numerous other food products and our courts have held that they are constitutional. But what is the Constitution among friends? Moreover, standards are not desired by the National Ice Cream Manufacturers' Association of the United States. Any old frozen thing is good enough for the public, and let us call it all ice cream.

"The National Ice Cream Manufacturers' Association of the United States through expert counsel has attacked the laws of several states. There are now before the court, we believe, a dozen or more cases. Their attitude now and as long ago as February, 1907, is best stated by Dr. E. G. Eckert at a meeting of the association in Chicago at the time above mentioned, who said: 'We do not want a law that makes standards. When you ask for 1 per cent, or 2 per cent, or 8 per cent of butter fat in ice cream, you are asking for an arbitrary standard. We are Americans. Our standard is as high as the heavens and whatever people want and are willing to pay for, give them.' How long would this heavenly standard last? How easy for some angelic manufacturer to say, 'I don't like your heavenly method, I'll have none of it, I am going to sell any old ice cream that I can get away with. You fellows may wave your heavenly standard and go as far as you like, I am going out to get the money.'

Not an Arbitrary Law.

"The claim is made by the eminent counsel that the standard enacted by the legislature of Minnesota is an arbitrary standard. Let us see. All laws which provide a penalty are of necessity arbitrary, but all laws include as a basic principle the broad idea of equity. Apply that to any law and you have the solution. The legislature of this state has by legal enactment standardized numerous food products, including ice cream. After adopting a standard of not less than 12 per cent the manufacturer of ice cream may label his product as follows: 'Standard ice cream, contains not less than 12 per cent of butter-fat, manufactured by John Doe, 706 Broadway, Minneapolis, Minn.,' or in the same manner 'Special ice cream, containing not less than 18 per cent of butter-fat,' or 'Double standard ice cream, containing 24 per cent butter-fat.' Having raised the standard, doubling the legal requirement without violation of the law, the manufacturer may legally lower it. As an illustration, if he desires that his finished product shall contain but 6 per cent of butter-fat, he can label it in the following manner: 'One-half standard ice cream, contains not less than 6 per cent butter-fat, manufactured by John Doe, 706 Broadway, Minneapolis, Minn.' If 3 per cent is used, label in the same manner: 'One-fourth standard ice cream, contains not less than 3 per cent butter-fat,' etc. Coming then to the lowest in value of the standardized dairy products, viz: skimmed milk, if the ice cream manufacturer desires to place that product upon the market, he has only to label it 'Ice skimmed milk, contains no butter-fat.' It therefore follows that the law is not as arbitrary as the expert counsel for the ice cream manufacturers contend.

"As a broad legal proposition, any article of food may be sold if a truthful statement of its relative standard requirements appear upon the label. Standards are to prevent deception and fraud and are for the protection of the consumer who has the right to know what he is getting for his money, and this is especially true when a standard as high as the heavens is the motto of the association that is attacking a law which protects his pocket. A great deal of water comes from that direction and it does not cost as much as cream.

Purpose Deceives No One.

"The purpose of the ice cream manufacturers is so apparent that it deceives no one. There is a nice profit in the business under the present law; in fact, it is so profitable that many creameries are taking it up as a side line and creating a market for the product which has approximately three times the amount of overrun compared with creamery butter, but everything is not serene in the heavenly standard, 'there is a fly in the ointment'. In an open letter to the ice cream manufacturers of the United States published in the August issue of the Ice Cream Trade Journal, Thomas D. Cutler says: 'Most of you have hoped as I have that when the butter-fat standard should be settled, there would be no further cause for worry about the future of the industry. I fear we have over-looked the enemy within the gates. Need I say that this new enemy is that unknown number of manufacturers who are putting out adulterated ice cream, substituting beef fat, oleomargarine and perhaps other fats or oils for butter-fat? Need I point out how this endangers the ice cream industry? Need I say that the public will grow suspicious of all ice cream unless you yourself take a hand in ridding your industry of this fraudulent practice. I was told that in states where there is no butter-fat standard for ice cream, or where such a standard cannot be enforced, there is no way of preventing the use of this product as and for cream in ice cream even if food officials object to it. My suggestion to these men that they consult their attorney, was met with the information that two members of their company are prominent lawyers and the statement that the attorney general of Illinois and the corporation counsel of Chicago had given opinions that the product could be sold legally as and for cream without any qualifying word or name.'

Contains Oleo Oils.

"The above quotation gives numerous reasons for retaining the butter-fat standard in ice cream and possibly the ice cream manufacturers of the United States may be so busy watching the enemy as to forget that they are opposed to the butter-fat standard. The product referred to by Mr. Cutler, which he does not name, is doubtless what is known as Syntho, an illegitimate offspring of oleomargarine which, when it becomes older and better known, will doubtless cause considerable trouble to producers of cream just as oleomargarine has to producers of dairy and creamery butter. It is composed of sweet milk, skimmed or otherwise, about 4 per cent butter-fat and 14 per cent of oleo oils colored with sufficient annotto to give it the appearance of cream. We have the information that it is served as and for cream in many of the hotels in Chicago at a material reduction over the price of cream, to the benefit of the hotel keepers but with no reduction in rates to the traveling public. By all means eliminate the standards for ice cream and all food products and thereby throw open the doors of deception and fraud.

"JOHN McCABE."

LONDON PAPERS NOT SATISFIED

Insist That Panama Canal Tolls Should Go to The Hague.

London, Aug. 26.—Most of the London morning newspapers print editorials in which regret is expressed that President Taft signed the Panama canal bill, and they unite in reclaring that the British government will fail in its duty if it omits to insist that the matter be referred to The Hague. They also say that the president's memorandum does nothing to remove the British objections.

The Times, editorially referring to the Taft memorandum, says:

"All that can be said for the present is that the law still appears to be incompatible with the plain meaning of the Hay-Pauncefote treaty. The president is asking the members of congress to make themselves judges in their own case, which is also his. The step is more remarkable if the statement is correct that Mr. Taft desires foreigners in certain circumstances to have the right to appeal to the American courts.

"Should the text of the law bear out our view that it gravely violates our clear treaty rights, we shall renew our representation to Washington, and failing a satisfactory settlement, shall appeal to the arbitration treaty of 1908 and request that the controversy be referred to The Hague.

"We absolutely refuse to contemplate the idea that America will refuse arbitration. It is hardly credible, after so preaching arbitration, that the United States should cynically refuse to accept arbitration. Such refusal would inevitably create a disposition on the part of all self-respecting nations not to enter into contractual arrangements with a state which reserved to itself the exclusive right of interpreting the measure of its own obligations."

AGED COUPLE FOUND DEAD IN EACH OTHER'S ARMS.

St. Louis, Mo., Aug. 26.—Fully dressed and clasped in each other's arms, the bodies of Mr. and Mrs. Anton Neuberg, an aged and respected German couple, were found in the bedroom of their home Sunday. Several notes, in German, were found indicating the couple planned to end their lives. Five burners of the kitchen stove and two gas jets in the bedroom were wide open.

Both Neuberg and his wife are said to have been in ill health for some time. He was a retired real estate dealer and recently had met with reverses. Mrs. Neuberg formerly was a German actress of note.

BRITISH COLUMBIA BANK IS ROBBED.

Vancouver, B. C., Aug. 26.—Four men, masked and carrying automatic revolvers, robbed the Cedar Cottage branch of the Bank of Hamilton Saturday night. They escaped in an automobile after a revolver battle with the police, in which one of their number was wounded. Bank officials are reticent regarding the amount taken.

Interest in Red Wing Paper Sold.

Red Wing, Minn., Aug. 26.—The controlling interest in the Red Wing Printing company, publishers of the morning, evening and weekly Republican, has been purchased by Jens K. Grondahl, who has been general manager and editor for many years, from Tams Bixby, who is now residing in Oklahoma. There will be no material change in the policy of the paper.

CLOSING OUT
—THE—
$75,000
BANKRUPT
STOCK
—OF THE—
TWIN
PORTS
CLOTHING
CO.
—AT—
47c
ON THE DOLLAR

Come tomorrow to the busiest store in town. Now is the time to buy your Fall and Winter Outfits and save more than one-half. Everything for Man & Boy.

Alfred Benjamin & Co.'s high grade Suits and Overcoats.

A. B. Kirshbaum & Co.'s high grade Suits and Overcoats.

Despres, Lowenstein & Co.'s high grade Suits and Overcoats.

Woodhull, Goodale & Bull & Co.'s high grade Union Made Suits and Overcoats.

Whitney, Christensen & Co.'s high grade Union Made Suits and Overcoats.

Harvard Clothes for young men.

MEN'S AND YOUNG MEN'S SUITS

Twin Ports Price—	Bankrupt Sale Price.
$40.00 Suits	$18.80
$35.00 Suits	$16.45
$30.00 Suits	$14.10
$25.00 Suits	$11.75
$20.00 Suits	$9.40
$15.00 Suits	$7.05
$10.00 Suits	$4.70

BOYS' AND CHILDREN'S SUITS

Elk Brand, Wolly Boy and Hercules Makes.

Twin Ports Price—	Bankrupt Sale Price.
$13.50 Suits	$6.35
$10.00 Suits	$4.70
$7.50 Suits	$3.53
$5.00 Suits	$2.35
$3.00 Suits	$1.41
$2.00 Suits	94c

MEN'S AND YOUNG MEN'S SUITS

Worth up to $20.00—Bankrupt Sale price only—

$1.98

M. COOK AND S. E. GITTELSON
PURCHASERS OF —BANKRUPT STOCK OF—
Twin Ports Clothing Co.,
405 and 407 W. Superior St.
DULUTH, MINNESOTA.

SAMARITANS MEET ON ORDER OF THE COURT

Little Accomplished During Early Part of the Session.

Attorney Advises Them to Compromise and Drop All Suits.

The special meeting of the imperial council of Modern Samaritans which was ordered held today by Judge H. A. Dancer in district court, is in session, but up to the time of going to press very little had been accomplished. It is likely, however, that a bitter fight will be caused sometime today over a resolution introduced by A. G. McKnight of the Christie-Austin faction, seeking to precipitate an election for the office of imperial treasurer to succeed O. F. Collier, but in which there is very thinly veiled criticism of the Collier-Hicken-McManus faction. This morning a good deal of time was spent on interpreting the order of the court calling the meeting, and Attorney E. M. Morgan spent some time advising the members of the imperial council to reach a compromise on some basis which will do away with the suits now in court.

A full attendance of the council members is on hand. The members are as follows:

Imperial officers—John Christie, imperial good samaritan; W. C. Hicken, imperial scribe; O. F. Collier, imperial treasurer; A. E. McManus, general counsel; A. G. McKnight, imperial high priest; C. E. Momback, member of executive board; Z. H. Austin of Minneapolis, member of executive board; H. J. Achenbach of Duluth, imperial auditor.

Minnesota representatives — Dennie Dwan, Two Harbors; J. N. Mounts, St. Paul; Ludvig Arctander and Don E. McLennan, Minneapolis; Charles A. Rossbo, St. Paul; John G. Boss, Duluth.

North Dakota—W. T. Sprake, Casselton.

Wisconsin—C. W. Berglund, Superior.

Mr. McKnight's resolution follows:

"Whereas, At the regular session of the imperial council of the Modern Samaritans, held in the city of Duluth in July, 1911, Don E. McLennan was elected a member of the executive board of the Modern Samaritans for a term beginning at the June, 1912, meeting of said executive board; and

"Whereas, By reason of the wrongful refusal of O. F. Collier to surrender his seat on said executive board, said Don E. McLennan has been prevented from taking up the duties of the office to which he was so elected; and

"Whereas, Said O. F. Collier's term as imperial treasurer of said the Modern Samaritans has expired, and the efforts of the executive board and of this imperial council to elect a successor as treasurer have been resisted by said O. F. Collier, and others sympathizing with him; and

"Whereas, There has resulted from the foregoing great confusion as to the proper incumbent of said office, and several lawsuits have arisen on account of said confusion; and

"Whereas, Said lawsuits have been widely advertised and have created a feeling of lack of confidence among many members of the order, and have led to much public discussion as to the soundness and stability of the order; and

"Whereas, There now exists great uncertainty as to the proper custodian of the funds of the order and as to the proper disbursing officers of said fund,

"Now, therefore, be it resolved, That for the preservation of the property of the order and the protection of its interests it is necessary that a successor to said O. F. Collier as imperial treasurer be immediately elected, qualified and installed."

FOR RENT
REX HOTEL
615 West Superior St.
28 Rooms.
Apply to L. A. GUNDERSON,
117 West First St.

PERSONAL

P. Erickson of Grand Forks is registered at the St. Louis.

Hal C. Wolford of Two Harbors is at the St. Louis.

T. F. Pritchard is registered at the St. Louis.

Dr. C. L. May of Coleraine is at the St. Louis.

Miss Nellie Nolan of Two Harbors is a guest of the St. Louis.

H. W. Cramer of Eveleth is in Duluth today.

H. W. Cramer of Eveleth is in Duluth today.

Charlotte Paulson of Two Harbors is at the McKay.

Mrs. Carl Paulson of Two Harbors is at the McKay.

E. A. Lamb of Deerwood is registered at the McKay.

J. M. Dryden of Hibbing is at the McKay.

Russell Case of Cloquet is at the McKay.

Marc Atkinson of Hibbing is at the Holland.

John Semple of Grand Marais is at the Holland.

Walter Raudenbush of Virginia is in Duluth today.

Edward C. Strong of Chisholm is at the Lenox.

Forrest De Mot of Minneapolis is registered at the Lenox.

Irvin F. Pohlman of 101 East Fourth street left Saturday afternoon for Chicago and Louisville on a two weeks' vacation trip. At Louisville this week he will attend a family reunion.

Carl F. Arneson of Superior and Jennie Selma Peterson.

Guy M. Earl and Marie C. Philips.

Edward P. Sheridan of Superior and Josephine Grace.

Charles Heelstone and Esther Nelson.

Robert Krueger and Minnie Caroline Braedeson.

Oscar S. Hanson and Jennie E. Melstrom.

John A. Melstrom and Anna H. Edling.

FALL TERM

Will begin at the Duluth Business University for day and night school on Tuesday, Sept. 3. College office open in the meantime on all week days from 9 a. m. to 8 p. m. Applicants requested to call to make final arrangements. Location, 118-120 Fourth avenue west, Christie building.

CITY BRIEFS

Quiet Council Meeting.

But little business is scheduled for the council meeting this evening. The Park Point sewer contract will probably come up for confirmation, as will the paving of East Third street between Fourteenth and Eighteenth avenues.

Sterling Quality Printing.

Thwing-Stewart Co. Both 'phones, 114.

Will Visit Steel Plant.

W. A. McGonagle, president of the Duluth, Missabe & Northern railroad, has made arrangements to have the members of the Duluth Retail Grocers' association conducted through the mammoth plant of the Minnesota Steel company at New Duluth next Thursday afternoon. The party will leave on the Fond du Lac train of the Northern Pacific at 2 p. m. and will return about 6 p. m. Extra coaches have been provided for the guests. A number of special guides will be on hand at the plant to point out the objects of interest. The members of the association have been notified of the invitation by George M. Peterson, secretary of the association, and Mr. Peterson has thus far received favorable replies from all who have answered.

Dr. H. Brown.

Diseases of stomach and intestines, 424-425 New Jersey building.

Returns From Buying Trip.

Nathan Kris of the Kris & Rose company has returned from a three-weeks' buying trip to New York and Boston, where he purchased the fall and winter stock of women's garments, millinery and footwear.

Take Bicycle Trip.

Galen Pearson, son of Mr. and Mrs. A. C. Pearson, and Percy Casson, son of Mr. and Mrs. R. A. Casson left Duluth at 6:30 o'clock this morning for a bicycle trip to Moose lake, where they will camp for a week.

Sue for Fire Losses.

Arvid and Emma Kantala have each started suit in district court against the Oliver Iron Mining company for $3,000 claiming that fires which were started by the company's employes on section 63-12 swept over their lands and destroyed the timber. The fires occurred in May, 1910.

Auto Owner Sued.

Dr. I. T. Burnside of West Duluth is defendant in a suit which was filed in district court today by Edward R. Russell, who wants $7,500 for the death of his 10-year-old son, Edward, who was killed under the wheels of the physician's automobile at Lester park on June 23 last.

Is Suing Railroad.

Oscar Puumala, 29 years old, started suit in district court today against the Northern Pacific railroad company asking for $2,500 damages for injuries he claims to have received while employed as a freight handler at one of the docks on May 9 last. Puumala was engaged in unloading the cargo from the package freighter Delaware. He claims that a truck on which there was a heavy wheel fell on him crushing his left foot.

A Busy Day.

The Gidding store was undoubtedly the busiest store in town today. The bargains offered at the annual rummage sale were surprisingly liberal, and the news spread so fast that the store was crowded throughout the day. The sale continues, and in all probability will be even more popular tomorrow than today.

It Will Pay You to Buy Now at Our
Autumn Furniture Sale

BRASS BEDS
Massive Colonial Style Brass Bed in the Autumn Sale for $6.97.
Two-inch Colonial posts, reinforced by five heavy fillers; finished with fine English lacquer; in this sale............ $6.97
A Handsome $16 Brass Bed now at $10.
Has 2-inch Colonial posts, ⅝-inch fillers, large ball corners; all sizes and finishes, finished with fine English lacquer; usually $16.00, for this sale....... $10

DINING ROOM FURNITURE
Beautiful Quartered Oak Buffet.
Has large shaped French mirror, hand carved top, silver drawer, French legs and claw feet, for this sale specially priced at only............ $29.75
Extension Table of Solid Oak; Regularly $14.50, now $9.98.
Highly polished top, claw feet, large pedestal; $14.50 value at............ $9.98

Rug Department Here is where we give you something to talk about. We urge you to come early. Young people intending fitting out a home, old housekeepers, in fact, if it is one piece or a hundred, we can certainly show you a big saving. Can arrange terms to suit. Our three, four and five-room outfits from $65.00 to $225.00 are winners.

Your Credit Is Good. R. R. Forward & Co Complete House Furnishers.
202 and 204 East Superior St., Duluth

SCIENTISTS ON THE WAY

Arrangements have been completed for the visit of the American Geographical society of New York the latter part of this week.

The society is conducting a transcontinental excursion in celebration of the sixtieth anniversary of its founding. Various scientific societies of Europe have sent representatives to join in the celebration, and the special train which will arrive here Friday morning will carry a cosmopolitan gathering such as Duluth has never before seen.

The train will arrive Friday morning at 8 o'clock and will leave at 9 o'clock for Hibbing, where the mines will be visited. The return to Duluth will be made about 5 o'clock in the evening. Saturday morning the visitors will be taken for a trip around the harbor, and in the afternoon, they will be entertained by a boulevard drive. The program of entertainment is not elaborate, as the promoters of the trip have notified Duluth people that they want to avoid the strenuous.

INJURED WHILE LEAVING TRAIN

Charles W. Bridenthal, formerly a traveling salesman out of Duluth, this morning started suit for $20,150 against the Great Northern railway for injuries which he claims he received while alighting from a passenger coach at the Union depot on Sept. 9, 1910.

Bridenthal, in his suit, says that he was a passenger on the Great Northern road and when the accident occurred was stepping from a sleeping coach. The train had stopped he says and a step-box had been placed. He claims, however, that just as he was in the act of getting off, the train suddenly lurched, throwing him violently against the hand rail and breaking his knee.

Bridenthal alleges that his injuries incapacitated him for seventeen months. During that time, he claims that he lost $8,500 by being out of employment as his earning capacity was $6,000 a year. He also claims to have spent $1,650 in doctor's bills. In addition he is seeking for $10,000 general damages or in all, $20,150.

WHIPPED WITH LEATHER THONGS

That she was whipped with leather thongs and otherwise brutally handled by her husband is the accusation which Fanny Lintula, aged 26, has brought against Elias Lintula, her husband, in a divorce action which was filed in district court today.

The Lintulas were married at Virginia on Oct. 11, 1907, and have one child, a girl of 4. The woman claims that on many occasions she has been beaten and whipped by her husband and that he has threatened to shoot her.

She asks for an absolute separation, the custody of her child and alimony.

WOULD RECOVER BACK PREMIUMS

The policy of the Modern Samaritans not to give insurance to persons engaged in the sale or manufacture of intoxicating liquors has resulted in another lawsuit in district court against the order.

Frank J. Sandstedt who joined the Samaritans in 1900 taking out a policy for $2,000 had his policy cancelled after paying premiums for twelve years. He has started suit to recover $300 the amount which he says he has paid to the order.

Sandstedt went into the liquor business in 1904. Under the rules of the order, he was not entitled to insurance. The policy however was not cancelled at the time and premiums were paid, he says.

WILSON WINS ON STRAW VOTE

Governor Woodrow Wilson is the choice of the Duluth Builders' exchange for president.

At the annual picnic held by the members of the exchange Saturday, a straw vote was taken, resulting as follows: Wilson, 46; Roosevelt, 44; Taft, 7; scattering, 4.

The members of the exchange went up the river on the steamer Plowboy Saturday morning, returning at 7 p. m. They had lunch at the branch of the boat club, enjoyed a program of sports, and inspected the steel plant.

RAILROAD SUED BY ITALIAN CONSUL.

Attilio Castigliano, Italian consul, has started suit for $7,500 against the Great Northern Railway company, as administrator of the estate of Antonio Pingitore, who was killed while driving over a grade crossing at the Shenango location at Chisholm. Pingitore was 40 years old and left a widow and three children in Italy. In the suit, the railroad company is charged with negligence in running down Pingitore, in that no whistles were blown or bells rung in approaching the crossing. It is also claimed that the crossing was a dangerous one on account of the fact that the view of approaching trains were more or less obstructed.

BANKRUPTCY HEARING.

Fargo, N. D., Aug. 26.—(Special to The Herald.)—Charged with making false statements in connection with bankruptcy proceedings, Neil Campbell of Wyndmere, N. D., is having a hearing before United States officials here this afternoon.

TOO LATE TO CLASSIFY

One Cent a Word Each Insertion. No Advertisement Less Than 15 Cents.

WANTED—A HOUSEKEEPER; AN elderly lady to care for home and two boys, 8 and 10 years old; have a fine home and will pay liberal wages to desirable party; only woman of refinement who can give good reference need apply. Y 364, Herald.

WANTED — GIRL FOR GENERAL housework. 1116 East Second street.

FOR RENT—MODERN FOUR-ROOM heated flat. 212 East Third street. Inquire 210 East Third street.

WANTED—GIRLS FOR HOUSEWORK. 1708 West Superior street.

WANTED — ELEVATOR BOY; MUST have license. Apply Commercial club.

Hair, Moles, Warts removed forever. Miss Kelly, 131 West Superior street.

MARRIAGE LICENSES.

SOLID GOLD WEDDING AND ENgagement rings made and mounted to order at Henricksen's.

BIRTHS.

PURCHI—A daughter was born to Mr. and Mrs. J. Purchi of 25 Carlyle avenue Aug. 22.

MATELL—A son was born to Mr. and Mrs. F. Matell of 1206 West Fifth street Aug. 22.

HAYES—A son was born to Mr. and Mrs. S. T. Hayes of 805 East Fifth street Aug. 23.

EASTMAN—A daughter was born to Mr. and Mrs. A. Eastman of 25 West Quince street Aug. 19.

PATSHKOWSKI—A daughter was born to Mr. and Mrs. J. Patshkowski, Jr., of 530 Third avenue east Aug. 20.

Deaths and Funerals

KRAUSE — Mrs. Hanna Katherine Krause, 35 years of age, the wife of Capt. Krause of the Salvation Army, died Saturday evening at St. Luke's hospital.

MICHELSON—H. A. Michelson, a former member of the Duluth fire department, died last week at Eveleth. He was 53 years of age. The body was brought to Duluth yesterday following funeral services at Eveleth. Interment will be at Oneota cemetery tomorrow. Deceased was a member of the Eagles.

MONUMENTS—We have our own quarries and factory. Let a Duluth concern do your work. Hundreds in stock. P. N. Peterson Granite Co., 230 E. Sup. St.

MONUMENTS to order, direct from quarry, no agents; you save 25 pct. Chas. Benson, 2301 W. 2d St. Lin. 334.

BUILDING PERMITS.

To C. A. Goodholm, repairs, Glenwood street between Forty-ninth and Fiftieth avenues east	$ 400
To A. Ouellette, frame cottage, Boulevard between Fifth and Sixth avenues east	500
To A. Malosky, frame dwelling, West Fifth street between Thirty-eighth and Thirty-ninth avenues	2,000
To Lakeside Land company, greenhouse, East Superior street between Sixtieth and Sixty-first avenues	5,000

NO CIGARS THIS YEAR

More than 1,600 members of the Good Templar lodges of the First district, comprising eight counties in Northern Minnesota, will watch candidates at the coming election to see that they do not tempt votes by buying drinks or smokes or in any other way violate the corrupt practices act passed at the special session of the legislature.

Ths action was decided upon at a district convention held at Cloquet yesterday. About fifty members from Duluth attended the gathering. It is asserted that the Good Templar lodges in this city have a membership of 400 and that all of them will take an active part in the coming campaign.

The intention, as stated by a member today, is not to limit their energies to supporting candidates who agree with their views, but to take the legal action authorized by the law against any candidate whom they can find violating it.

Under the provisions of the statute a candidate, successful or otherwise, can be disbarred from office if it can be proved that he gained or tried to gain a single vote by buying the voter a glass of beer, an ice cream soda, a bottle of pop or any other beverage, or cigars or anything else.

If any Good Templar sees a candidate starting out in the old-fashioned way with a keg of the amber fluid and several boxes of cigars he will follow him to see what he does with it. Wherever possible he will take witnesses with him. If the candidate does not consume his campaign ammunition himself, but invites others to participate of the refreshments, the facts will be brought up later in an action to prevent him from taking his office if he is elected.

The reports at the meeting yesterday showed the organization of the First district to be in flourishing condition. The membership is growing and the treasury shows a comfortable balance.

FORT SNELLING SOLDIER KILLED

Sparta, Wis., Aug. 26.—Authorities suspect that George W. Burns, United States artilleryman, found unconscious on the Chicago, Milwaukee & St. Paul tracks near here early today and who died later at a hospital, met his death as the result of a homicide. The police are working on the presumption that he was thrown from a moving passenger train late last night and killed. When found the base of his skull had been fractured and he had numerous other injuries. Burns was 24 years of age and was a member of Battery D, Fifth artillery, Fort Snelling, Minn.

EXTERMINATING MEXICAN REBELS

City of Mexico, Aug. 26.—Merciless extermination of rebels and all those who support them is the feature of the new campaign which began officially Sunday. Throughout regions infested by rebels, the measure providing for a suspension of the constitutional guarantees of trial is in effect, and any officer above the rank of major has the right to inflict summary capital punishment.

Comparatively few of the insurgents availed themselves of the offer of amnesty.

The Zapatistas are now reported as practically in control of the villages and haciendas a few miles south of Toluca, the capital. Orozco and Salazar are dodging about the federals in the northern part of the state of Chihuahua, and along the Sonora state line. It is admitted that Orozco is riding with little encumbrance in a country he knows well.

AMERICANS WILL WORK FOR PEACE

Managua, Nic., Aug. 23.—(Delayed in Transmission.)—Notice that the American forces in Nicaragua will restore peace has been sent to Gen. Vaca, leader of the revolutionaries at Leon, by George T. Weitzel, United States minister here.

The leader of the revolution, General Luis Mena, also was given a similar notification, but during the entire outbreak the insurgents hitherto have paid no attention to the protests and letters of the foreign diplomatic and consular representatives.

Gen. Vaca today sent a request to the government for an armistice to last eight days, but this was refused by the president and the ministers.

Government forces have abandoned the fortress at Leon which they had used as headquarters and from which they had sent two expeditions against the town itself, which is held by the rebels. The government troops were defeated and driven back on each occasion and finally indicated that their position was untenable.

A German citizen has been killed at Matagalpa.

THROWN FROM CAR; WANTS $5,025 DAMAGES.

Besides getting rapped over the head with an iron bar, Henry Nesgoda, claims that a street car conductor added insult to injury and put him off from a street car in a most humiliating manner. Today in district court, Nesgoda is suing the Duluth Street Railway company for $5,025 damages.

Nesgoda, it is claimed, boarded a car in the western end of the city on June 7 last. At Second avenue east and Second street, sometime after his fare had been paid, he became engaged in an altercation with the conductor which resulted in his being thrown off the car.

Nesgoda asserts that before he was ejected the conductor struck him over the head with an iron rod.

ICY SIDEWALKS CAUSE TWO SUITS.

Icy sidewalks are responsible for two personal injury suits which were brought in district court against the city today.

In one action, John Thorsteinson asks for $2,100 because his son, Oscar, slipped and broke his left leg while walking on the sidewalk on the east side of Tenth avenue east near Eighth street on March 25 last.

In the other action, John P. Engels wants $2,400 for injuries which he claims to have sustained in a fall on an icy walk on the east side of Fourteenth avenue east near Fourth street on Jan. 16 last.

RECORD RYE RECEIPTS IN MILL CITY MARKET.

Minneapolis, Minn., Aug. 26.—(Specİal to The Herald.)—All precedents for big receipts of rye on the Minneapolis market were broken today when 90 cars of grain were received at the chamber of commerce. Oats and barley receipts also were big, there being 90 cars of the former and 170 of the latter.

Despite the fact that the big receipts on other grains cut down the wheat receipts, today's receipts were the largest of the season, 417 carloads being recorded.

George A. Gray Co

The interesting clothes announcement below appears in current national magazines.

The best suit you ever saw at $25

Look at the picture.

All the new style tendencies charmingly expressed.

The longer coat—the five button cutaway effect—

The fashionable silhouette.

Yet not a single touch you could call "extreme."

And then—look at the suit itself.

When you examine it closely, notice the fine material it is made of—the superior quality of the lining.

When you see how carefully it is finished in every little detail—

You will understand why the makers so liberally *guarantee* your satisfaction for two full seasons.

But—you will be especially pleased with the price.

Thirty-five dollars would seem cheap to you for this suit.

And it will cost you $10 less.

At $25.00 which is this suit's price—you have *really* saved $10.00.

Saved it right at the season's start.

This is *one* of the many fall Wooltex models.

If your new garment be Wooltex —whether coat or suit or skirt—

You are *sure* of its style (Madame Savarie has supervised that).

You are sure it will *stay* good looking (that is guaranteed.)

You are sure of *splendid* value (your own careful examination will tell you *that*.)

And you can try them on—examine them—*buy* them right in your own city at

The Store That Sells Wooltex

In this city, ours is The Store That Sells Wooltex

George A. Gray Co
Successor to Gray-Tallant Co.
113-115-117-119 West Superior St.
Duluth, Minn.

Shirts to Order!

THE NEW FALL SAMPLES ARE READY.
A PERFECT FIT GUARANTEED.

FALL ARRIVALS IN EVERY DEPARTMENT.

A. B. Siewert & Co.
Hatters and Furnishers
304 WEST SUPERIOR STREET.

Frocks and Suits
Have Prices Lowered

WHY cross the bridge to Autumn when summer is here and also the dainty dresses that Fashion has decreed for comfort as well as fashion? And when you figure the economies that these prices represent the importance of our sale—

$10, $15 and $25

WOMEN'S FINE SILK SUITS
WOMEN'S WHITE SERGE SUITS
WOMEN'S FOULARD AND TAFFETA DRESSES.
WOMEN'S LINEN AND LINGERIE DRESSES

—Former prices $25.00, $35.00, $39.50, $42.50, $48.50, $57.50, $65.00, $75.00 and $87.50.

$3.95
Linen Dresses
Lingerie Dresses
Fine Zephyr Gingham Dresses
Beautiful Madras Dresses
Worth up to $8.75

Miller-Albenberg Co
EXCLUSIVE SHOP
Make This Shop Your Down Town Stop

ANY KIND OF A SWITCH MEANS TROUBLE

—By C. L. SHERMAN

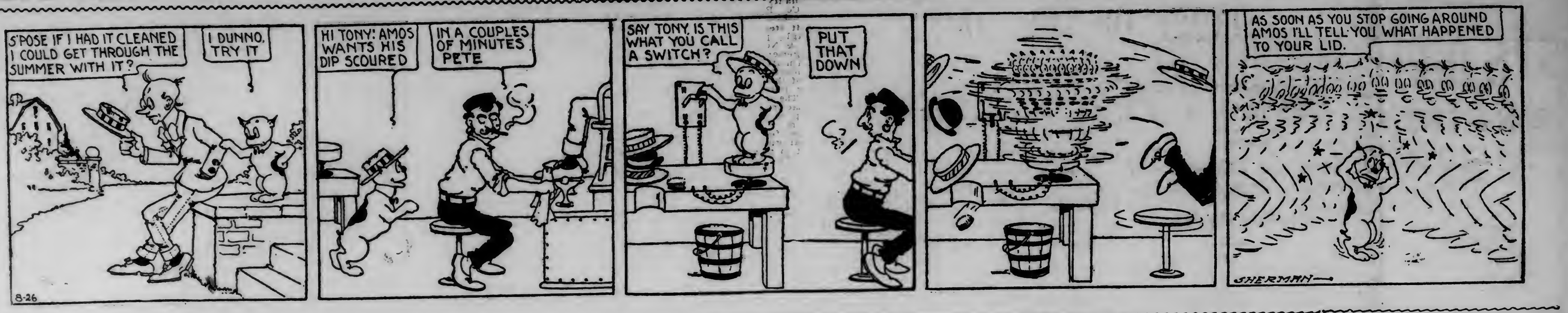

WHOLESALE HOUSES AND MANUFACTURERS

OF DULUTH, MINNESOTA

Reliable Up-to-Date Concerns Who Do a Strictly Jobbing and Manufacturing Business.

ASBESTOS.
A. H. Krieger Co.

BAKERS.
Crescent Bakery Co.

BLANK BOOKS, LOOSE LEAF DEVICES AND RULING.
Wendlandt Brothers Co.

BOILERS AND MACHINERY.
Duluth Boiler Works.

BREWERS.
Duluth Brewing & Malting Co.
Fitger Brewing Co.

BUILDERS' SUPPLIES.
Paine & Nixon Co.

BUTTER AND ICE CREAM.
Bridgeman-Russell Co.

COAL AND COKE.
Zenith Furnace Co.

COMMISSION AND PRODUCE.
Culbertson Brothers Co.
Fitzsimmons-Palmer Co.

CONFECTIONERY.
Duluth Candy Co.
John Wahl Candy Co.
National Candy Co.

DRUGS.
Leithhead Drug Co.

DRY GOODS.
F. A. Patrick & Co.

FLOUR, FEED AND HAY.
H. F. Davis & Co.

FOREST PRODUCTS.
Duluth Log Co.

FOUNDERS and MACHINISTS.
Clyde Iron Works.
Marine Iron Works and Peter Grignon's Shipyard.
National Iron Company.

FURNITURE.
DeWitt-Seitz Co.

GLASS—ART, PLATE, WINDOW.
St. Germain Brothers.

GROCERS.
Gowan-Peyton-Congdon Co.
Rust-Parker-Martin Co.
Stone-Ordean-Wells Co.
Wright-Clarkson Mercantile Co.

HARDWARE.
Kelley-How-Thomson Co.
Marshall-Wells Hardware Co.

HARNESS MANUFACTURERS.
Schulze Brothers Co.

MEN'S FURNISHINGS.
Christensen-Mendenhall-Graham Co.

PAPER.
Duluth Paper & Stationery Co.
Martin F. Falk Paper Co.
Peyton Paper Co.

PLUMBING & HEATING SUPPLIES.
Duluth Plumbing Supplies Co.

SHOE MANUFACTURERS.
Northern Shoe Co.

MERRITT & HECTOR

PRINTERS AND BINDERS

"Rush Orders a Pleasure". 112 West First Street

ROOSEVELT IS DISAPPOINTED

Cannot Testify Now as to Campaign Fund, So He Will Write Letter.

Oyster, Bay, N. Y., Aug. 26.—Having failed to obtain a hearing before the senate committee investigating campaign contributions because of the inability of the committee to get together at once, Col. Roosevelt plans to write the committee a letter embodying some of the things to which he would have testified.

He so declared in a statement in which he also took the committee to task for permitting John D. Archbold to sail for Europe without telling more about the $25,000 he contributed to the Republican campaign in Pennsylvania in 1904.

Col. Roosevelt had received no direct word from Senator Clapp when he made his statement at Sagamore Hill. He had heard, he said, indirectly, of the committee's inability to have him appear before it today. He was greatly chagrined, he said. Also, he added, the senate need not bother about conferring additional powers on the committee if they wanted to find out about his primary campaign, his relations with George W. Perkins and William Flinn, the Pittsburg leader, or any other matters connected with his primary campaign; or, for that matter, anything that he had ever done as president.

Will Contradict Archbold.

Details of his primary campaign, however, would have been brought out by questioning him, Col. Roosevelt feels, and inasmuch as he is not to be questioned, he plans at present to confine himself chiefly in his letter to contradicting the testimony of John D. Archbold in which Mr. Archbold said he was assured that Col. Roosevelt knew of and appreciated a contribution of $100,000 which Archbold testified he made in 1904 to the Republican campaign.

The letter will be long. Col. Roosevelt expects to spend pretty much all day tomorrow working on it, and he is not sure it will be finished by tomorrow night. It is possible he will touch lightly upon his primary campaign of 1912. It is reasonably sure, he will devote considerable space to his relations with Senator Penrose, while he was president.

Collects Reward Money.

Little Falls, Minn., Aug. 26.—Mack Rail of Rail Prairie was here last week and collected the $200 reward money which was offered by the county commissioners for the capture of Tony Schiter, who is now serving a life sentence in the state penitentiary for the murder of Mrs. F. J. Page.

Specific Blood Poison

Specific Blood Poison usually begins with a tiny sore which is the only outward evidence of its presence, but down in the blood the treacherous poison is at work and soon its chain of symptoms begin to crop out. The mouth and throat ulcerate, sores and ulcers appear on the body and the glands in the groin swell. Mineral medicines cannot cure Specific Blood Poison; they only shut the disease up in the system to break out afresh later. S. S. S. goes into the circulation and removes the last trace of the infectious virus, tones up the stomach, bowels, kidneys and all portions of the system, and thus makes a perfect and lasting cure. S. S. S. is made of roots, herbs and barks and does not contain a particle of mineral or other harmful drug. Thousands have cured themselves of Specific Blood Poison by the use of S. S. S. It will cure you if you will give it a trial. Special Home Treatment Book and any medical advice free to all who write.

PURELY S.S.S VEGETABLE

THE SWIFT SPECIFIC CO., ATLANTA, GA.

FIGHT ON BREWERS IS NOT CALLED OFF, SAYS CONGDON

Shall the People or the Brewers Make the Laws?

He Supports Gordon for Governor and Knapp for Representative.

Brewers Oppose Reapportionment and Instigate Tonnage Tax Bills.

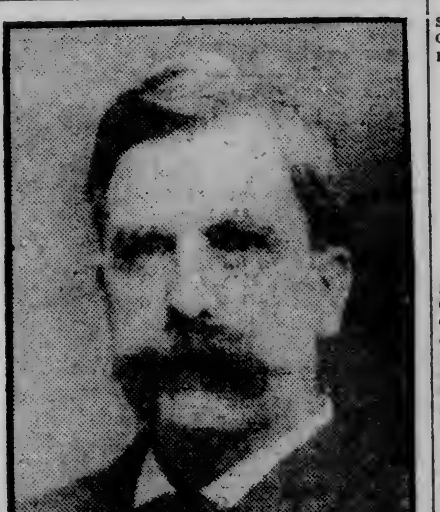

CHESTER A. CONGDON.

Chester A. Congdon has addressed the following letter on the state political situation to the St. Paul Pioneer Press, which was published in that paper yesterday:

On my return to Minnesota I am shown your statement, based on "a source close to the brewery headquarters," that through me the steel interests and the brewery interests have reached an agreement by which Gordon's support for the gubernatorial nomination is to be withdrawn, Representative Knapp is to be defeated, reapportionment is to be sacrificed; and all this is to be done to prevent a tonnage tax.

Never did I see so many misstatements packed into one sentence, even when emanating from the brewery headquarters. For two terms, occupying ten months of time, have I sat in the Minnesota legislature, and while I accomplished but little, I learned much.

I discovered that, notwithstanding all the clamor about the rule of "the interests" in Minnesota, there is only one business enterprise in the state which makes politics one of its business departments and Minnesota statutes a by-product.

> **There is only one industry whose political machine works every day in the year. There is only one commercial organization which dares to name our governors and select our legislators.**
>
> **I need not name it. It is known to all men.**

It is a business which has chiefly to do with the police power and the criminal laws of the state. By reason of its character it is of the highest importance to its profits that willing law makers and obedient executives are elected. At present, its test of a legislator is his attitude on county option, though more than one legislator votes unctuously and sonorously for county option, and works overtime for the breweries between roll calls on county option bills. Even some governors do the same work when they are not telling the public how gladly they would sign a county option bill.

The brewers have the right, as does everyone, to legitimately influence the voters to select officials who will regard their business with a kindly eye. In accomplishing this result they have the right to use all legitimate means. There is nothing unlawful in the operation of a political machine for that purpose; though it is, as I believe, a great mistake.

Be that as it may, the machine exists. Its owners have frequently testified to its efficiency by truthfully boasting that it has elected a majority of the legislature. The self-nominated candidates of the present day dread to meet it. It is a power which must be reckoned with. Dominating as it does our legislative halls, it is feared by all who may be affected by legislation.

The only fear it has is the reduction of its profits.

In order that the volume of beer sold may not be reduced it will not permit laws minimizing roadhouses and prostitution.

If its manipulation of legislation is indicative of its desires, it would make profligates of our sons and prostitutes of our daughters in order to enlarge the consumption of its product. If the legislative work of their headquarters reflects their desire, then, on the scales of their conscience the beer keg outweighs the virtue of woman, the honor of man, the welfare of all.

It resists the effort of our state senate to ascertain the ownership of saloons and their natural product, houses of ill fame, lest, if known, there be a diminution of brewers' income.

> **It will not permit the people of Minnesota to select their law-makers according to the Constitution, because any reapportionment of the state, according to population, will reduce the so-called brewery vote in the legislature. The result is that a majority of one-third of the people of the state, or less than 17 per cent, make the laws for all.**

This means that in the counties of Clay, Becker and Wilkin it takes 48,000 people to elect one senator, while in Dodge county 12,000 elect one senator; 59,000 people in the counties of Beltrami, Pennington, Red Lake, Clearwater, Mahnomen and Norman elect one senator and 13,000 people in Waseca county elect one senator; 63,000 people in Koochiching, Itasca, Cass, Aitkin and Carlton counties elect one senator and 14,000 people in Nicollet county elect one senator.

If the fourteen counties in Northern Minnesota had the same representation as do the three counties in Southern Minnesota they would have thirteen senators instead of three. They are deprived of their constitutional rights in the making of our laws, by the order of the brewers.

I have seen many shameless deeds of big business in the pursuit of wealth, but never before has it dared to disfranchise five-sixths of the voters of a state that its tills might be fuller. The query naturally occurs, what kind of a people is it that will submit to being this exploited.

It is not only by election of their friends (legitimately, so far as I know) that they secure their majorities. There are many, of whom I am one, who do not believe in determining by statute what a man shall eat, drink or believe. Such legislators have naturally voted against so-called temperance legislation. But the question in Minnesota has passed far beyond one of sumptuary legislation. It is simply this: Shall the people or the brewers make the laws and rule the state?

Those who believe that the people, speaking with the voice of a majority of them, shall alone be our rulers, must unite for the destruction of this odious and shameless political power. When the majority resumes governmental control it can permit the brewing of beer by those who are willing that we should govern ourselves in accordance with the Constitution which we have framed. The making of beer is a legitimate business. But legitimacy of business does not make its owners our law-givers, whether they be brewers or merchants or farmers; whether they be vile or virtuous.

These conclusions I have reached after spending ten months, during a four-year period, in participating in the making of laws for Minnesota.

> **Whether the people of Minnesota exist chiefly for the purpose of furnishing a market for beer, or whether they shall govern themselves is to me an issue which overshadows the trust question or the tariff question, and which makes ridiculous such political issues as the advertising of the resources of our state or a more economical operation of its machinery.**

This means a bitter fight with a conscienceless crowd. But emancipation from their rule would make the fight a joy. One of the probable results of the struggle would be the perpetration upon Northern Minesota of the injustice of a tonnage tax; for among the other things I learned during my four years in the legislature, was that the brewers are the instigators of the tonnage tax bills. Not that the introducers of these bills are always elected by the brewers. It is better brewery politics if they are not. Oftentimes a legislator unconsciously and unintentionally serves their purpose.

The last tonnage tax bill was introduced immediately after it was resolved at a conclave at the brewers' headquarters that "it was time to throw a scare into Congdon." It is cheaper to coerce the votes of the legislators from Northern Minnesota with the threat of a tonnage tax than it is to elect men whom they can control. This explains the regular appearance of a tonnage tax bill at every session. In their anxiety to protect the communities they represented against the hardships which would inevitably follow excessive taxation of 80 per cent of its assessed valuation, and which wealth employs thousands of men, the legislators from Northern Minnesota gladly accepted aid from any source, little suspecting that some of their pretended friends were the authors of their trouble.

This, and this alone, is the whole of the so-called alliance between the breweries and the Steel trust.

I emphasize the facts in the hope that never again will a single voter in St. Louis county be coerced by the threat of a tonnage tax. Better unjust taxation than to be shorn of our political rights. Once we recover them we can take our chances with other citizens in securing equal justice.

Today 95,000 people in Eveleth, Virginia, Hibbing and West Duluth are allowed to elect one senator. In Southern Minnesota 85,000 people elect six senators and 100,000 elect seven senators.

The way to fair taxation and laws just to all is through constitutional representation in the legislature, and this can be secured apparently only by the elimination of the brewers from politics; and, judging from the attitude of the brewers, this can be accomplished only by the wiping out of the breweries. Far better not a brewery in Minnesota, than that our laws should be made by one-sixth of the people, and that five-sixths of us should be disfranchised.

The foregoing conditions demonstrate that if I had done the things which your article charges, I would be as shameless a creature as the political manipulators of the brewers.

The foregoing statements demonstrate the falseness of the charge, because if any such agreement had been reached, this would forever destroy it.

> **Howere, so that there can be no quibble, I state unequivocally that I am for Mr. Gordon for governor, and that anything which I can do to accomplish his nomination will be done.**

I am not for him because he is a great man. But, so far as I can discover, this lack does not in the least degree differentiate him from the other candidates who are appealing to the Republican party for the nomination. Neither have I any admiration for that type of mind which, while asking a political party for the great office of governor, exploits his hostility to the candidate of the party whose nomination he asks, for the greater office of president. But here, too, he cannot be differentiated from the major part of his rivals.

I am for Mr. Gordon for the sole reason that among the Republicans and ex-Republicans who are asking the Republican party for the gubernatorial nomination, he is the only candidate, in my opinion, who will not fetch and carry for the brewers in order to obtain that great office.

The attitude of the brewers toward Gordon is alone sufficient to demonstrate this. He is the sole object of their attack. If only he does not sit in the gubernatorial chair, the brewers can be happy with any of the other four charmers.

But, to continue explicit denials: I have not attended any conference at which the dropping of Mr. Gordon was considered, nor have I deserted him. I have never made any political compact with anybody, on behalf of the Steel corporation, or any of its subsidiaries, nor have I ever had any authority so to do. Since I ceased to be general counsel of the Oliver Iron Mining company about ten years ago, I have never had any authority from the Steel corporation, or its subsidiaries, to make any kind of agreement, political, business or legal.

This is notice to the brewers that if they think they have such an agreement as is indicated by your "source close to the brewery headquarters," somebody has fooled them. So far as I know, the major part of the officials of the subsidiary companies of the Steel corporation (that corporation has no existence or employe in Minnesota) have never been for Mr. Gordon, and therefore they could not desert him.

> **Mr. Knapp will have my hearty support in his effort to return to the legislature. I regret that I do not have the political machine which you say I possess. If I had it, every wheel would revolve for Mr. Knapp. This, because St. Louis county never sent a better representative to the legislature, and rarely so good.**

The only opposition he will have will be that of the brewers. Wherever possible they defeat every legislator who will not run to the whistle of their insolent legislative manipulators. The candidacy of Mr. Knapp may be a good test of the question whether we of St. Louis country are our own masters, or belong to the brewers.

Reapportionment has not been sacrificed by the people of Northeastern Minnesota to prevent a tonnage tax. This charge is made by the brewers and their servants for the purpose of dividing the forces of reapportionment and thereby compassing its defeat. It well illustrates their favorite method of procedure, viz: deceive the people. Their standing order to their underlings seems to be: Whatever you do, fool the people.

You say that the fight on the breweries declared by me has been called off. It will never be called off until the breweries cease to be the lawmakers of the state; until we of Northern Minnesota have our constitutional rights in the making of our laws. The fight will be, not for the enactment of prohibition or county option or other sumptuary legislation, but to restore to the people of Minnesota the power, through the votes of a majority of them, to make their own laws; and if that end can be attained only by the enactment of such or other laws, we shall be for them, to the end that the voice of the majority shall again be the law of the land.

For four years (how much longer, I do not know) falsehoods have been sent out from the brewers' headquarters for the purpose of coercing votes to their support. The good name of no man, the character of no community, is safe when these wolves are hunting for votes. It is these people who have actually convinced the majority of the citizens of Minnesota that every resident of St. Louis county is the tool of the Steel corporation, and that that company is ready to deliver its slaves to the brewers to avoid a tonnage tax. So long as these falsehoods affected me alone, it was not worth while to deny them; but now that they are being used to further postpone an honest reapportionment for the purpose of prolonging their rule of infamy, I am compelled to speak.

> **The people of Minnesota, through the voice of the majority, may do their will with us; but when one-sixth of them propose to oppress us to the end that we may remain under the rule of the brewers, we welcome trouble.**

Every statement which you make on the authority of a "source close to the brewery headquarters" is false; and it was given out by them in pursuance of their established policy to "flim flam" the people.

I do not ask you to publish this long letter on my account. I have finished my public service. Never again do I expect or desire to hold a public office; therefore, what may be said through your columns by the brewers concerning me, solely to injure me, is of no interest to the public, and therefore of no consequence; but the statements which you voice for the brewers are uttered for the purpose of deceiving the people of the state, and to aid the brewers in withholding from the people of Northern Minnesota their political rights. I therefore ask you to publish this for the welfare of the people of Northern Minnesota.

CHESTER A. CONGDON.

Duluth, Aug. 22.

Nickel Plate Road

Sells tickets, Chicago to New York and return, $27. Boston and return, $26. Reduced rates to other Eastern points. Also variable routes. Liberal stopovers. Inquire of local agent, or address C. A. Asterlin, D. P. A., 515 Metropolitan building, Minneapolis, Minn.

G & J BRAND UNITED STATES TIRES

If it were necessary to pay more for

G & J TIRES

than for other kinds you could well afford to pay it.

Mr. W. E. Clark of Waterloo, Iowa, has gone thru the mill in tire experience, and has discovered (as a good many motorists are discovering) that tires are not all alike.

He says—

"I wish to say unsolicited that G & J Tires have been the most satisfactory tires we have ever used in the past seasons. It is hard to express one's feelings towards a tire that has given the satisfaction G & J Tires have given up to the present time."

You can have the same kind of service by using the same kind of tires.

Specify the old reliable G & J Tires

Duluth Distributors:

Quayle-Larsen Co.

14 and 16 West Superior St.

BARROWS

The mining town on the Cuyuna range, is now going ahead with leaps and bounds. You can still secure a choice business lot on Main street, if you act quickly. These lots are now selling at from $400 to $600, and owing to the great demand will double in price in a few months.

For further information apply—

IRON RANGE TOWNSITE CO.

417 Torrey Building, Duluth.

CHICKERING PIANO

Howard, Farwell & Co.

120 East Superior St.

W. J. ALLEN, Mgr.

N. J. UPHAM CO.,

STORES AND HOUSES FOR RENT.

Property for sale in all parts of the city.

18 THIRD AVENUE WEST.

OFFICES FOR RENT

Lyceum Building.

Fire proof. Some suites with large vaults. Single offices.

LITTLE & NOLTE CO., Agents

Subscribe for The Herald

DULUTH, SOUTH SHORE & ATLANTIC RAILWAY

THE SOUTH SHORE.

Modern Observation-Cafe Cars. Standard Drawing Room Sleeping Cars.

4 ANNUAL AUTUMN EXCURSION 4

FROM DULUTH AND SUPERIOR TO

Cheboygan	$12.50
Alpena	$12.50
Harbor Beach	$12.50
Port Huron	$12.50
Detroit	$12.50
Toledo	$13.00
Cleveland	$14.00
Buffalo	$14.50

Via St. Ignace and the Palatial Steamers of the D. & C. N. Co.

Leaving Duluth and Superior, Sept. 8, 11, 15 and 17, 1912.

TICKETS GOOD FOR 26 DAYS.

SEE THE GREAT BALL GAMES AND THE BIG FAIR.

AMERICAN LEAGUE BASEBALL GAMES, DETROIT, MICH.:

Detroit Vs. Philadelphia, Sept. 10, 11 and 12.

Detroit Vs. Washington, Sept. 13, 14 and 15.

Detroit Vs. New York, Sept. 17, 18 and 19.

Detroit Vs. Boston, Sept. 20, 21 and 22.

MICHIGAN STATE FAIR, DETROIT, MICH.,

Sept. 15th to 21st Inclusive.

THE FINEST RAIL AND LAKE TRIP THERE IS.

For full particulars, apply to any station or ticket agent.

JAMES MANEY, General Passenger Agent, Duluth, Minn.

NEWS OF THE NORTHWEST

BURDICK TO OPPOSE TAFT

Republican Lieutenant Governor of North Dakota Defines Position.

Reserves Right to Support Any of Candidates Opposed to President.

Williston, N. D., Aug. 26.—(Special to The Herald.)—Reserving the right to vote for any of the candidates against President Taft whom he believes is thoroughly progressive, and who represents progressive ideals, U. L. Burdick of this city, lieutenant governor of the state, a Republican, in a formal statement gives his attitude concerning the coming election. He opposes a third party state ticket.

He declares that he will support the entire Republican ticket in North Dakota, declaring his belief that the Republican party in the state is thoroughly progressive.

"The progressive movement was organized for the purpose of driving special legislation out of politics," he says. "I joined the very first movement of this sort in the state and I have never deviated a particle from this stand. In office and out of office, I have done everything in my power to make our party what it was once—a party of the people, by the people and for the people.

"The party in this state today has the confidence of the people. Two years ago it adopted a progressive platform and a progressive house and senate made every promise good—something that had not been done before in the history of the state. The party is now progressive and I think we may look forward with confidence in the next legislature. We will see the initiative and referendum and recall, and other progressive measures, passed, including a bill to provide for the physical valuation of our railroads.

Says Party Is Progressive.

"In this state our party is progressive and nearly every man upon our state ticket is a progressive, from L. B. Hanna down, and their nominations have been obtained by a direct vote of the people and they should, therefore, receive the support of the people, and we cannot, as progressives, throw away all we have gained, by quitting the party, but to remain a true Republican does not mean that we shall blindly accept every nomination as binding upon us. A stolen nomination or one obtained by manipulation, plainly in disregard of the will of the people, is not such a nomination as should command the respect of any partisan.

"To remain a true Republican does mean that a platform adopted by a convention composed of questional delegates shall be our creed. As a progressive Republican I reserve the right to totally disregard the nomination of Mr. Taft, and in my opinion the Republican party of this state is under no obligation to tie itself to the Taft Campaign, and should the party do so, it will be almost sure to meet defeat.

"Under conditions which we now have in the Republican party, the principle of party solidarity is vicious, and I for one reserve the right to vote for any one of Mr. Taft's opponents whom I believe to be thoroughly progressive."

ENDEAVORERS OF MICHIGAN ELECT

State Gathering Held at Marquette Comes to a Close.

Marquette, Mich., Aug. 26.—The state convention of the Michigan State Christian Endeavor union came to a close here yesterday with fitting church exercises.

One of the notable addresses of yesterday was delivered by Dr. Huget at 3 o'clock on "The Error of Minimum." W. D. Howells, field secretary of the Minnesota union, spoke at 8 p. m. in a farewell address. Frank E. Higgins of Minnesota, the "sky pilot" delivered a memorable address during the session of "Missionary Work in the Lumber Camps." The following officers were elected:

President—Lewis S. Hall, Chicago; vice president, J. Percival Huget, O. D., Detroit; vice president for U. P., Rev. P. T. Amstutz, Marquette; secretary, A. L. Spafford, Grand Rapids; treasurer, Edward T. Lindsay, Saginaw; junior superintendent, Miss Mary R. Phinney, Detroit; missionary superintendent, Miss Wilhelmina Lorberg, Detroit; citizenship superintendent, Kenneth Payne, Kalamazoo; rural superintendent, Miss Kate M. Butterfield, Bay City.

TO MOVE CONVICTS TO NEW QUARTERS

Penitentary Inmates Will Be Changed to New Prison in November.

St. Paul, Minn., Aug. 26.—(Special to The Herald.)—Loaded with murderers, thieves, forgers, "con" men, burglars and others convicted of violating state law, a train will leave the Minnesota state prison some time during the latter part of November for a two-mile trip to the new penitentiary, south of Stillwater. Warden Wolfer has made his plans for moving the convicts and announces that shackles will not be called into use but that he would rely on armed guards to see that each prisoner is placed behind the great cement walls at the new institution.

In small numbers, 140 convicts have already been moved to the new prison where they are operating the new twine plant. After the 150 have been moved in November, there will still be about 500 in the old prison, and probably a year will elapse before all will be transferred.

Mr. Wolfer fears no trouble in moving the train load of convicts in November. He says that a Northern Pacific train will be backed into the prison yards, the convicts placed in it and with guards stationed at the doors at either end of the cars, the transfer could be quickly and safely made.

Keep Many in Old Prison.

"We will retain a lot of the prisoners in the old prison to operate the machinery manufacturing plant," the warden says. "The new prison is nearing completion but we will not hurry the prisoners there till we are ready to use them."

Many of the men to be transferred in November have not seen outside the walls of prison for a decade of years. Some of them are serving life sentences. The last report issued by the warden showed there were 90 life prisoners in 1910. There were 224 serving sentence for grand larceny; 54 for forgery; 59 for robbery; 51 for burglary, and 45 for assault. There were 40 convicted of murder in the first degree and 50 convicted of murder in the second degree. There were more prisoners between the ages of 30 and 40 than any other. Three were there, more than 60 years old and 21 under 20 years old. The single men outnumbered the married men nearly three to one. There were eight in the prison who had been divorced.

CASTORIA

For Infants and Children.

The Kind You Have Always Bought

Bears the Signature of Chas. H. Fletcher.

CRATING PLANT HAS BAD BLAZE

Boiler House of Cass Lake Industry Is Destroyed By Fire.

Cass Lake, Minn., Aug. 26.—(Special to The Herald.)—Fire broke out at 5 o'clock Sunday morning in the boiler room of the Northern Pine Crating company, which destroyed the building. A small amount of steam was carried in the boilers which was enough to enable the early arrivals to get in a few minutes' good work, and check the flames. When the fire was partly extinguished near the fire box, new fires were kindled under the boilers and in a short time sufficient steam was raised to entirely extinguish the fire. The loss is about $1,000, only partly covered by insurance. Preparations are already under way for rebuilding.

LAYER OF CINDERS USED ON HIGHWAYS

Staples Improving Many Roads With Railroad Donated Cinders.

Staples, Minn., Aug. 26.—(Special to The Hearld.)—Staples is trying to overcome the sandy condition of the roads in this locality, by putting a heavy layer of cinders on the road bed. Northeast of town at the south end of the Crow Wing bridge, the road has become almost impassable. The sand is so deep that automobiles can hardly pass, and it is all that a farmer's heavy team can do to pull through. The Northern Pacific Railroad company donated the cinders to carry on the work.

Experiments with cinders on the streets have proved successful, and there is little doubt of the success on the surrounding roads. Several roads have already been treated in this manner, during the past year, and two of the largest hills north of town have been cut down, making the road to town more serviceable for the farmers.

The people have issued a call for volunteers to haul cinders to the hill and stretch of bad road. With the use of a heavy roller and continuous traffic, it will be less than a month before this road should be in good condition. Immense quantities of cinders can be secured from the railroad and should the experiment prove successful all of the roads leading to Staples will be given a similar treatment. The macadamized road leading from the city has been constructed on the new state road with aid donated by county and state. It is expected that all roads leading to the new steel bridge which is to be constructed over Crowing river next year will be regraded.

SECOND CROP OF GRAIN

Being Harvested By Many Farmers in Red Lake County.

Red Lake Falls, Minn., Aug. 26.—A second crop of garin in many Red Lake county fields is the unusual condition existing. Many farmers tell of a second crop better, in many cases than the first. Some of these second crops will show abundant production while others will not mature.

In most cases the good second crop is on the field that produced very lightly because of the hot, dry June. There were a few high and sandy pieces through the country that did not produce enough to warrant cutting. When the rains set early in July, new grain sprouted from the roots. In some of these fields excellent second growth oats crops will be harvested. Some farmers tell of having forty or sixty acres of good grain on fields that were not werth cutting before the second growth came on. It is in the fields that were practically burned up in June that the good second growth appeared. To those farmers who seemed to have suffered a heavy loss earlier in the season the second growth crop came as a great good fortune.

MINOT MURDER MYSTERY.

Minot, N. D., Aug. 26.—That the unknown man whose body was found in the Mouse river Saturday met death by another person who threw the body into the river, is the decision of Dr. G. Roy Ringo, who tonight finished a post mortem examination upon the man's body. The body was cut about the throat, wrist, arms and breast indicating that he had engaged in a fierce struggle with his assailant. The body has not yet been identified.

New Thief River Lodge.

Thief River Falls, Minn., Aug. 26.—(Special to The Herald.)—The Woodmen of the World have organized a lodge in this city with the following officers:

Council commander, A. H. Rinker; advisory lieutenant, H. O. Kjomme; escort, O. A. Naplin; banker, Bernard Knutson; clerk, P. O. Myrhorn. Some forty charter members joined and many more signified their intention of becoming members.

John W. Geiger of Omaha head of the organization in Iowa, was present and installed the lodge.

W. H. Mulry recently bought the Wayne Bazar store on Labreo avenue. He is an old resident of Thief River Falls and will enlarge and improve this popular store.

TWENTY-POUND WHITEFISH

Caught in Lake Superior Off Pictured Rocks.

Marquette, Mich., Aug. 26.—Weighing twenty and a quarter pounds when dressed, what is believed to be the largest whitefish caught in Lake Superior in several years, was brought to port by the tug Columbia of the Anderson Fish company. It was three feet long and ten inches across and the third dimension was four and a half inches.

The fish was entangled in the nets off Pictured Rocks when the tug arrived and was captured only after a hard fight. It was found necessary to gaff it in order to get it aboard the boat. The fish had a small head and a small tail, but not so its body. It has been sent to the Chicago market.

KILL DANCE ORDINANCE.

Bemidji Aldermen Will Not Legislate Against "Turkey Trot."

Bemidji, Minn., Aug. 26.—(Special to The Herald.)—The proposed ordinance prohibiting Sunday shows and dances of the "turkey trot," "bunny hug" and other wiggly variations was slaughtered by the city council after petitions for and against had been received. The first petition of 194 names asked the council to kill the ordinance, while a second one with 207 names urged the aldermen to enact the measure into law. When it came to a vote, every member of the council voted against the ordinance. It is understood that a second ordinance will be drawn covering the dance hall points.

Taft Elector Quits.

Mohall, N. D., Aug. 26.—Gilbert Johnson of Mohall has resigned as a presidential elector on the Republican ticket. Mr. Johnson has sent in his resignation to State Chairman Talcott. The Republican state central committee will name another elector to take Mr. Johnson's place. Johnson is said to be a supporter of Col. Roosevelt.

Cass Lake Man Injured.

Cass Lake, Minn., Aug. 26.—(Special to The Herald.)—Arnold Larson had the misfortune to have the first finger of his left hand caught in a gearing at the sawmill. Dr. Dumas was called and amputated the finger close to the hand.

Ashland Beats Spooner.

Ashland, Wis., Aug. 26.—(Special to the Herald.)—Ashland beat Spooner at baseball here yesterday, 9 to 6, in a featureless game thereby evening up on the defeat of last Sunday. The batteries were: O'Sullivan and Tolliers; Short and Doar.

Indians Gather Berries.

Bemidji, Minn., Aug. 26.—(Special to The Herald.)—Near Mallard, in Hubbard county, Indians have just finished picking the most bountiful blueberry crop on record. The season for berries this year was ideal, and the rich soil here produced so many that thousands of dollars' worth have rotted on the bushes. The Indians in the Mallard district sold more than $1,200 worth of blueberries.

Peninsula Briefs

Iron Mountain—The Northern Swedish annual conference of Swedish Methodist Episcopal churches will open here next Tuesday morning and will continue in session through Sept. 2. The conference will be held in the Swedish church and will be presided over by Bishop William A. Quayle, D.D., L.L. D., of St. Paul.

Marquette — The report of the Peter White public library for the month of July showed a large decrease in the circulation and the same is true during all the summer months. The total circulation for July was 2,592, the greater portion of which was fiction.

Negaunee — Miss Mary Louise Duschane died Friday night at 11:30. She was 25 years of age and was one of the most popular young women in the city. Born and reared in Negaunee, she held the respect of every person who knew her.

Ontonagon — Miss Mary A. Mann, who has been principal of the Ontonagon high school for the past three years, has left for New Albany, Ind., where she will visit for a few weeks before leaving for Cashmere, Wash., where she will be principal of the Cashmere high school.

Hancock — Three carloads of steel have arrived for the structural work on the new addition to the Calumet & Hecla electric plant here. The new part of the building will be large and as the concrete work is all completed and the steel arriving for the structure, the structural work may be started in a few days.

Crystal Falls — Joe Scolral, a young Italian who was sent to the county jail from the West side, held up a Frenchman in Frank Simeoni's saloon last Tuesday night and took all the money the fellow had. The fellow was arraigned and held to the circuit court.

Ironwood — The extensive improvements which were begun at the Luther L. Wright high school building soon after school closed in June are nearing completion. The basement is being rearranged throughout, shower baths being installed in both the boys' and girls' departments and the entire plumbing system is being replaced and rearranged.

Calumet—The Upper Peninsula camp for boys, under direction of the state officers of the Young Men's Christian association, at Camp Wisgaming, opened Thursday and will continue until Aug. 30.

Houghton—Howard R. Cowdrick, in charge of the Houghton station of the United States weather bureau, as assistant observer, has been notified that he has been promoted to the position of full observer. This carries an advance of something in salary of something like $200 a year.

Hancock—Hancock is free of contagious diseases and the best of conditions from a sanitary point of view exist, according to Dr. G. E. Gallen, city health officer. Dr. Gallen declares that the health laws have been vigorously enforced and that a clean condition of affairs prevails.

Calumet—At the school buildings, preparations are going forward for the opening of school Sept. 3. The finishing touches are being put on the work of renovation which has been in progress all summer.

Ishpeming—Mrs. Louis Kane and children have returned from a visit with friends in Nashwauk, Minn.

Marquette—The new depot of the South Shore at Nestoria is completed and it is one of the finest along the road according to John E. Raby, roadmaster for the Houghton division. While the building is a frame structure it is one of the most commodious that the South Shore has along their line.

Dollar Bay—Clement Beaudoin, an aged and highly respected citizen of Dollar Bay, is reported as being seriously ill at his home here. He has been troubled with heart trouble for some time.

Keep Your Skin Healthy

A CLEAR healthy skin is necessary to perfect health, as well as beauty.

First clean the pores of dirt, grease, blackheads and surplus oil with Webster's Rolling Cream. Then apply

Webster's Greaseless Cream

massaging it in gently. This tones up the muscles, induces a healthy circulation of the blood and leaves a feeling of freshness and cleanliness.

Webster's Greaseless Cream is as pure and white as snow. Has a fresh, pleasing odor. Guaranteed not to grow hair. In aluminum capped glass jars—convenient for travelers—25c. Money refunded if you are not satisfied.

There is a Webster Guaranteed Remedy for nearly every common ill that does not require a doctor. High grade toilet articles also.

Your druggist has them or can get them for you.

Webster Chemical Company

St. Paul, Minn.

Minnesota Briefs

Red Lake Falls—Secretary Rubertus of the Red Lake county fair has received a letter from the governor accepting an invitation to attend the fair and deliver an address. The governor will be here the second day of the fair, Friday, Sept. 13.

Crookston—The rye crop on the old Tvveten farm, west of the city on the south side of the river, averaged thirty bushels per acre on a fifty-acre field.

Rochester—The city council has granted a franchise to the Rochester Telephone company for the use of the city's streets and alleys for telephone purposes for the next fifteen years. In consideration thereof the city will receive 2 per cent of the gross earnings of the company.

Sauk Center—Thomas D. Casey died last week. He was an employe of the girls' school of that city and it was at that building that he died. He was born in Todd county in 1874 and has been a resident of this vicinity all his life. He is survived by his wife and one child.

Badger—Some of J. A. Burkee's sheep got out of the pasture last week and strayed on to the railway track just about train time. The train from the east struck three of them, killing two and stunning a third by hitting it over the bridge on to the creek bed.

Willow River—Herman Brand died Aug. 21 at the home of his son-in-law, William Northrup, after an illness lasting more than a year. Deceased was 73 years of age and has made his home with William Northrup for the past twenty years. He was highly respected by all who knew him. The funeral took place Saturday from the Presbyterian church.

Roseau—Roseau county crops bid fair to average up well with previous years. Grain is slow in ripening and the frequent rains have interfered in harvesting. Late flax stands a show of maturing and is coming on in good shape.

Plummer—The Bertram-Wright Lumber company will soon commence the erection of an addition to their present shed here, which will make it in all 150 feet long. The company will henceforth ship all lumber and material here in carload lots and will be stored away in their large shed and from here distributed to the company's various retail yards along the Soo line.

Barnesville — The Great Northern railway will remodel and enlarge its local roundhouse, making it sixteen stalls and enlarging each of the present stalls. The improvement will cost from $8,000 to $10,000. Work was commenced on Thursday, but will be delayed temporarily until carpenters arrive.

Moorhead—The Fargo and Moorhead Street Railway company has filed with City Clerk R. G. Price formal acceptance of the new twenty-five-year franchise, which was granted in June, and which provides for the building of the Dilworth extension. The Union Light, Heat & Power company also filed acceptance of the gas franchise and of the power line franchise.

Bagley—James R. Holt, who has been a cripple for many years and who has suffered from a complication of other old age troubles, died on Tuesday night. Deceased was 84 years old and leaves one son, Jess.

Stillwater—News has been received of the death of Timothy Noonan, an old and respected citizen of Milwaukee, who died after a short illness of a few days. Mr. Noonan was 72 years of age and was well known in Stillwater, having lived here some twenty-five years ago, then removed to his old home in Milwaukee, where he has since resided.

Fosston—The high school athletic association has been formed with these officers: Arthur Granum, president; Milla Kringle, vice president; Vivian Larson, secretary-treasurer; Edwin Hanson, student manager.

Dakota Briefs

Fargo, N. D.—Dr. E. F. Ladd, state chemist and pure food commissioner, has issued Special Bulletin No. 11, in which he recites the pure beverage law and the rulings and discussions on the same. The bulletin contains a list of the alcoholic medicinal preparations and gives the names and addresses of the makers.

Lansford, N. D.—John Maher, one of the prisoners who escaped from the Williams county jail at Williston, when they made a hole in the wall of their cell and let themselves to the ground below with the aid of a rope made of several blankets, was recaptured by Deputy Sheriff Safford of Mountrail county at Lansford.

Minot, N. D.—Not the slightest trace has been found of the whereabouts of John Anderson, a tailor, who has been employed by R. W. Holsey for several months past and who mysteriously disappeared from his home in Sunnyside addition some three weeks ago.

Carson, N. D.—The 6-year-old child of Mr. and Mrs. John Vetter was killed when thrown from an auto which turned turtle while being driven near this city. The little girl was taken for a joy ride by a friend of the family. A tire exploded and the auto left the road. The girl's head was crushed under an axle of the car.

Fargo, N. D.—Col. W. F. Ball, who has been very ill for some days, is showing signs of improvement. He has regained consciousness and has partaken of a little nourishment. Very little hope is entertained of his complete recovery.

Grand Forks, N. D.—Word has been received of the marriage of Mark L. Cummings, formerly an East Grand Forks resident. Mr. Cummings lives at Great Falls, Mont., and was married to Miss Myrtle Marguerite Frentz of that place. He is the son of Mr. and Mrs. C. L. Cummings, former east side residents.

Fargo, N. D.—Henry Bowen, the colored porter on the special car of Supt. Frank Bell of the eastern division of the Great Northern railroad, was lodged in a cell in the city jail as he is believed to be insane. The man's strange actions would warrant the belief.

Grand Forks, N. D.—Efforts are being made to secure Governor Burke as a member of the party that will make the tour of inspection over the Meridian road in this state on Sept. 10 when the national officials of the association will meet the state officials in this city.

Steele, N. D.—B. Barney, aged 65, fell from a scaffold in the Driscoll Lumber yard and struck on his head. It is said he will recover.

Enderlin, N. D.—As a number of little boys were playing in front of E. C. Engle's residence a thrashing outfit passed along the road and the boys began catching on to the wagons. One of them, Arnold, the 6-year-old son of Theodore Bjork, fell from one of the wagons and was run over by the wagon following. The heavy wheels broke his leg.

Grand Forks, N. D.—Lying in St. Michael's hospital with several of his toes amputated as the result of an accident in the Great Northern yards Saturday while he was attempting to steal a ride, an unknown transient refuses to divulge his name.

Wisconsin Briefs

Racine — Prof. W. S. Cruin, 53 years old, pleaded guilty in municipal court to charges of practicing medicine without a license and was sentenced to three months in the county jail.

Stoughton — With her clothing in flames, Mrs. Maren Anderson, aged 63, ran screaming into the street, where neighbors smothered the fire. Her recovery is doubtful.

Milwaukee — Edward Henry Ball, former Milwaukee manufacturer, died Friday night at his home in Evanston, Ill. Mr. Ball in recent years had been an official of the Chicago Beltbury company. He had been in ill health for some time.

Washburn — At the special meeting of the county board held here it was unanimously voted not to issue the resolution authorizing the levy for the $50,000 county road aid bonds so the bonds will not be issued and the amount will not be available for the county road work this year.

Eau Claire — The Eau Claire County Old Settlers' association picnic will be held on Horseshoe island on Wednesday, Aug. 28.

Milwaukee — Edward Schoenrock, an officer in the in the United States navy, has sued for divorce from Alice Schoenrock, whom he married in Newport, R. I., Oct. 2, 1909. Shoenrock, whose parents live in Milwaukee, charges she struck him and called him names. She has filed answer denying his charges, but admits she pulled his hair a few weeks ago.

Marinette — Mrs. Anne Larson, wife of Capt. James Larson, supervisor of Marinette county, died suddenly of heart disease. The remains were taken to Milwaukee to be cremated. Mrs. A. A. Passage of Milwaukee is a daughter of Mrs. Larson.

Chippewa Falls—Roy O. Bean and Miss Lillian Charland, both of this city, eloped to St. Paul Wednesday and were married there. They left on a honeymoon trip to Chicago. The bride is 17 years of age and well known in musical circles of this city.

Stanley—Felix Lassack, who lived on a farm south of Thorpe, was run over by a freight train west of Owen last night and literally ground to fragments.

Green Bay—John Hinsey, son of the late John A. Hinsey, died suddenly here Sunday of apoplexy. He was a prominent Elk and well known in railroad circles.

Milwaukee—By quick action a deputy sheriff frustrated the attempt of Anna Triber, aged 18, from leaping from a seventh-story window of the city hall. She had just been sentenced to ninety days for vagrancy.

The Duluth & Iron Range R. R.

H. JOHNSON, G. P. A.

526 Wolvin Bldg.

The Northern Lakes District reached by the D. & I. R. R. R., unsurpassed for hunting, fishing and camping.

Making the Personal Call — by Wire

TELEGRAPH WESTERN UNION AND CABLE

Telegrams Open the Door Marked "Private"

A Western Union DAY LETTER or NIGHT LETTER will convey all the essentials of a personal visit at a fraction of the cost and in a fraction of the time.

Full Information and Rates by Telephone

THE WESTERN UNION TELEGRAPH COMPANY

Beer Is The Greatest Beverage Made By Man

WHY IS IT that beer remains the world's greatest manufactured beverage in spite of the endeavors of science and vast appropriations of money to produce "soft" and other drinks to take its place? There is only one reason—Beer is the purest, most healthful and satisfying beverage for all occasions.

Fitger's Beer

30 Years the Choice.

The real goodness of bear is demonstrated in Fitger's. It combines all the valuable qualities of other good beers with a peculiarly delicious flavor produced only by the Fitger process. Try a case in your home. That's the best test.

FITGER BREWING CO., DULUTH, MINN.

LATEST SPORTING NEWS OF THE DAY

SEE-EYE LEAGUE

Standing of the Teams.

	Won.	Lost.	Pct.
Duluth	55	37	.598
Winnipeg	49	51	.490
Superior	46	48	.489
Grand Forks	41	54	.432

Games Today.
Duluth at Winnipeg.
Superior at Grand Forks.

Games Yesterday.
Grand Forks, 8; Superior, 6.
Grand Forks, 2; Superior, 0.

Saturday's Results.
Duluth, 7; Winnipeg, 0.
Superior, 2; Grand Forks, 1.

DOOKS BEAT THE PEGGERS

White Sox Bunch Hits Off Peasley in First and Second.

O'Brienites Play Errorless Ball While Canucks Are Fumbling.

Winnipeg, Man., Aug. 26.—Duluth won from Winnipeg here Saturday by the score of 7 to 0, Brackett outpitching Peasley all the way through. The Sox bunched hits in the first and second innings, driving in six runs in these two rounds. The Sox played errorless ball and the fielding of the Maroons was ragged at critical points in the game. The Peggers got but six blows off Brackett. Score: R. H. E.
Duluth ....4 2 0 0 0 1 0 0 0—7 10 0
Winnipeg ......0 0 0 0 0 0 0 0 0—0 6 4
Batteries—Brackett and Hargrove; Peasley and Hasty.

DEACONS BEAT RED SOX TWICE

Superior's Flag Chance Badly Shaken By a Double Defeat.

Grand Forks, N. D., Aug. 26.—Grand Forks took the Red Legs into camp twice yesterday, winning the first game by the score of 8 to 6 and the second by the count of 2 to 0. Cummins was easy for the Deacons in the initial game, while the second contest was a pitching duel between Jarnigan and Rhoades. Peggy only allowed four blows in the second game, but three of these were bunched in the fifth round. Jarnigan was strong all the way through.

Superior won Saturday.

The scores:

Saturday's Game.

Grand Forks—	AB.	R.	H.	PO.	A.	E.
Altman, lf	4	0	2	2	0	0
Edmunds, c	3	0	0	2	5	1
DeHaven, 2b	4	0	0	2	3	1
Van Dine, 3b	3	0	0	2	5	1
Foster, 1b	4	0	0	9	2	0
Bell, ss	4	1	1	2	6	3
Hyzer, cf	2	0	1	6	1	0
Morse, rf	2	0	0	0	0	0
Wilson, p	2	0	0	0	2	0
Totals	28	1	4	27	21	5

Superior—	AB.	R.	H.	PO.	A.	E.
Persch, cf	2	1	0	3	0	1
Donovan, lf	3	0	3	3	0	0
Curtis, 1b	3	0	0	11	2	0
Ford, lf	4	0	0	0	0	0
McCauley, 3b	4	0	1	0	2	0
Dunn, 2b	3	0	1	1	4	0
Benrud, c	4	1	0	4	0	0
Black, ss	4	0	1	4	3	0
Lampman, p	4	0	1	1	3	0
Totals	31	2	7	27	14	1

Score by innings:
Superior ....0 0 1 1 0 0 0 0 0—2
Grand Forks ....0 1 0 0 0 0 0 0 0—1

Stolen bases—Hyzer. Double plays—Van Dine to DeHaven to Foster; McCauley to Black to Curtis. Sacrifice hits—Hyzer, Wilson. Sacrifice flies—Curtis. Bases on balls—Off Wilson, 3; off Lampman, 1. Hit by pitched ball—Van Dine. Passed balls—Edmunds, 1. Struck out—By Wilson, 3; Lampman, 2. Left on bases—Grand Forks, 5; Superior, 7. Umpires—Rhoades and Jarnigan. Time of game—1:55.

Sunday's Games.

FIRST GAME.

Grand F'ks—	AB.	R.	H.	PO.	A.	E.
Altman, lf	4	2	1	1	0	0
De Haven, 2b	3	2	2	3	3	0
Edmunds, c	4	0	1	10	1	0
Foster, rf	3	1	1	5	0	0
Bell, ss	4	0	1	4	4	1
Morse, 1b	3	1	2	2	1	1
Van Dine, 3b	3	1	1	1	0	0
Hyzer, cf	3	1	0	1	0	3
Meyers, p	4	0	0	3	0	0
Totals	31	8	9	27	9	5

Superior—	AB.	R.	H.	PO.	A.	E.
Persch, lf	3	2	1	1	0	0
Donovan, 2b	2	2	2	2	0	0
Curtis, c	5	0	2	11	0	0
Ford, 3b	4	0	0	0	0	0
McCauley, ss	4	0	1	2	2	0
Dunn, 1b	4	0	0	0	4	0
Benrud, 3b	4	0	0	7	1	0
Black, cf	3	0	0	1	2	1
Cummings, p	3	2	0	0	1	0
Totals	32	6	6	24	10	1

Score by innings—
Grand Forks ....0 0 0 6 0 2 0 0 x—8
Superior ....1 2 0 0 0 2 0 0 0—6

Summary: Two-base hits—Donovan, Morse, Foster. Stolen bases—De Haven, Persch, Ford. Double plays—De Haven to Bell to Foster; Morse to Foster. Sacrifice hits—Edmunds, Van Dine, Persch, Donovan. Sacrifice flies—Foster. Bases on balls—Off Meyers, 7; off Cummings, 3. Earned runs—Grand Forks, 4; Superior, 2. Struck out—By Meyers, 6; Cummings, 7. Left on bases—Grand Forks, 4; Superior, 8. Umpires—Wilson and Rhoades. Time of game—1:55.

SECOND GAME.

Grand F'ks—	AB.	R.	H.	PO.	A.	E.
Altman, lf	4	0	0	3	0	0
De Haven, 2b	3	0	0	2	0	0
Edmunds, c	3	0	0	7	0	0
Foster, 1b	3	0	0	10	1	0
Bell, ss	3	1	1	1	4	0
Morse, rf	3	0	1	1	0	0
Van Dine, 3b	3	0	0	0	2	1
Hyzer, cf	3	1	1	1	0	0
Jarnigan, p	3	0	1	1	3	0
Totals	28	2	4	27	10	1

Superior—	AB.	R.	H.	PO.	A.	E.
Persch, lf	4	0	2	1	0	0
Donovan, cf	4	0	0	2	0	0
Curtis, 1b	2	0	0	10	0	0
Ford, 2b	4	0	0	2	2	0
McCauley, 3b	4	0	0	1	2	0
Dunn, 2b	0	0	0	0	0	1
Cummings, lf	4	0	0	1	0	0
Benrud, c	4	0	0	7	2	0
Black, ss	3	0	0	1	1	0
Rhoades, p	3	0	2	0	2	0
Totals	32	0	4	23	9	1

Score by innings—
Superior ....0 0 0 0 0 0 0 0 0—0
Grand Forks ....0 0 0 0 2 0 0 0 x—2

Summary: Stolen bases—Persch, 2; Bell, 1. Bases on balls—Off Jarnigan, 2. Earned runs—Grand Forks, 2. Struck out—By Jarnigan, 7; Rhoades, 6. Left on bases—Grand Forks, 2; Superior, 7. Umpires—Wilson and Lampman. Time of game—1:50.

NATIONAL LEAGUE

Standing of the Teams.

	Won.	Lost.	Pct.
New York	81	33	.711
Chicago	75	40	.652
Pittsburg	67	48	.581
Philadelphia	55	58	.487
Cincinnati	54	63	.462
St. Louis	51	64	.443
Brooklyn	42	74	.362
Boston	33	79	.295

Games Today.
Boston at Pittsburg.
Brooklyn at Chicago.
New York at Cincinnati.
Philadelphia at St. Louis.

Games Yesterday.
Boston, 7; Chicago, 6.
St. Louis, 11; Brooklyn, 4.
Cincinnati, 3; Philadelphia, 2.

Games Saturday.
New York, 3; Pittsburg, 2.
Philadelphia, 1; Cincinnati, 0.
St. Louis, 7; Brooklyn, 3.
Boston, 6; Chicago, 4.

CHICAGO DROPS BACK IN RACE FOR THE PENNANT.

Chicago, Aug. 26.—Boston played an uphill game and defeated Chicago, 7 to 6, in the final game of the series and incidentally forced the locals half a game further behind New York in the race for the pennant. Smith was hit effectively and this, coupled with the loose playing behind him, enabled the visitors to win. Perdue, although hit harder than the local pitchers, had excellent support in the pinches, his teammates making three double plays at critical stages. Archer protested that Titus was out at the plate when he hit for a home run to center, and was ordered to the clubhouse. Score: R. H. E.
Chicago ....3 0 0 0 0 0 2 1 0—6 16 6
Boston ....0 1 2 0 0 0 0 2 2—7 11 2
Batteries—Smith, Leifield and Archer and Cotter; Perdue and Kling. Umpires—Rigler and Finneran.

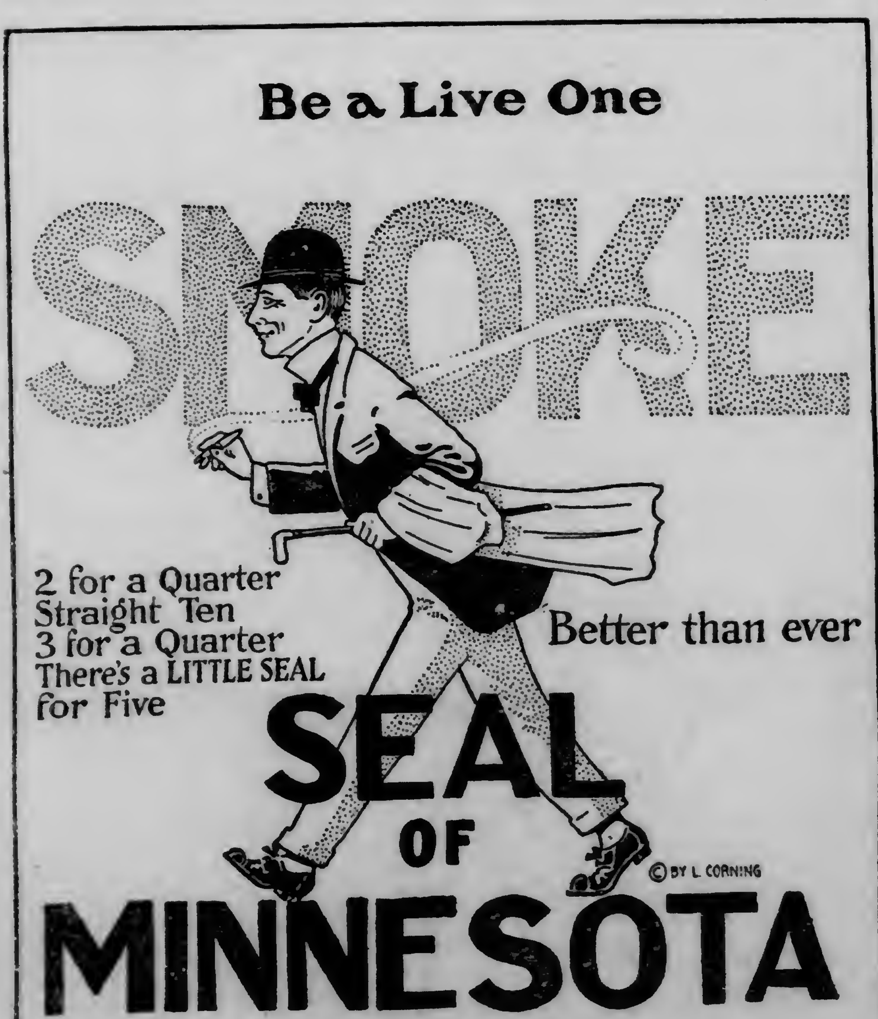

GIANTS HOISTING 1911 PENNANT

ST. LOUIS BEATS BROOKLYN BY A LOP-SIDED SCORE.

St. Louis, Mo., Aug. 26.—St. Louis mixed extra base hits with errors and passes in the fourth inning, scoring more than enough runs to defeat Brooklyn, 11 to 4. The fielding of Galloway, a recruit, at second, and Evans' home run with a man on base, were the features. Score: R. H. E.
Brooklyn ......0 0 0 2 0 0 1 1 0— 4 8 2
St. Louis ......1 0 0 9 0 0 0 1 x—11 11 0
Batteries—Ragon, Stack and Erwin; Harmon and Wingo and Snyder. Umpires—Eason and Bush.

REDS TAKE FINAL GAME FROM PHILADELPHIA.

Cincinnati, Ohio, Aug. 26.—Cincinnati defeated Philadelphia in the final game of the series, 3 to 2. Cincinnati won the game in the sixth inning, when, with the score 1 to 1, Moore passed Bescher and Marsans. Hoblitzel then tripled, sending in the two runs. Humphries was relieved by Suggs, who held Philadelphia safe except in the seventh, when a walk and Soolan's triple scored one. Score: R. H. E.
Philadelphia ...1 0 0 0 0 0 1 0 0—2 8 1
Cincinnati .....0 0 0 1 0 2 0 0 x—3 5 0
Batteries — Moore, Finneran and Dooin and Killifer; Humphries, Suggs and McLean. Umpires—Johnstone and Emslie.

AMERICAN LEAGUE

Standing of the Teams.

	Won.	Lost.	Pct.
Boston	82	36	.695
Washington	74	45	.622
Philadelphia	71	46	.607
Chicago	59	58	.504
Detroit	57	64	.471
Cleveland	51	67	.432
New York	41	74	.357
St. Louis	37	80	.316

Games Today.
Chicago at Boston.
St. Louis at Washington.
Detroit at Philadelphia.
Cleveland at New York.

Saturday's Results.
Boston, 8; Cleveland, 4.
New York, 7; Chicago, 6.
Philadelphia, 9; St. Louis, 2.
Philadelphia, 2; St. Louis, 1.

AMERICAN ASSOCIATION

Standing of the Teams.

	Won.	Lost.	Pct.
Minneapolis	90	47	.657
Columbus	86	51	.628
Toledo	79	56	.585
Kansas City	66	69	.489
Milwaukee	65	68	.485
St. Paul	63	75	.456
Louisville	50	85	.370
Indianapolis	46	91	.336

Games Today.
Columbus at Milwaukee.
Toledo at Kansas City.
Louisville at St. Paul.
Indianapolis at Minneapolis.

Games Yesterday.
Minneapolis, 6; Indianapolis, 3.
Minneapolis, 4; Indianapolis, 1.
Milwaukee, 5; Columbus, 3.
Columbus, 6; Milwaukee, 4.
Toledo, 5; Kansas City, 0.
Kansas City, 4; Toledo, 3.
St. Paul, 4; Louisville, 1.
St. Paul, 8; Louisville, 4.

Games Saturday.
Milwaukee, 4; Columbus, 3.
Louisville, 11; St. Paul, 4.
Minneapolis, 2; Indianapolis, 0.
Minneapolis, 5; Indianapolis, 4.
Kansas City, 8; Toledo, 2.

MILLERS TAKE TWO GAMES FROM INDIANS.

Minneapolis, Minn., Aug. 26.—Minneapolis again defeated Indianapolis in both games of a double-header by scores of 6 to 5 and 4 to 1. Young and Patterson pitched first class ball, while the visiting twirlers were easy for the Millers. The scores:
First game— R. H. E.
Minneapolis ....1 2 0 1 0 0 1 1 x—6 10 1
Indianapolis ....0 0 1 0 0 2 0 0 0—3 6 3
Batteries—Young and Owens; Hixon and McKee. Umpires—Hayes and Anderson.
Second game— R. H. E.
Minneapolis ....1 0 0 2 0 1 0 0 x—4 7 0
Indianapolis ....0 0 1 0 0 0 0 0 0—1 3 1
Batteries — Patterson and Allen; Schardt and McKee. Umpires—Hayes and Anderson.

MILWAUKEE DIVIDES DOUBLE WITH COLUMBUS.

Milwaukee, Wis., Aug. 26.—Milwaukee and Columbus broke even in the double-header, Milwaukee taking the first game 5 to 3, while Columbus won the second, 6 to 4. Nicholson twirled good ball in the first, keeping his hits well scattered, while Milwaukee bunched hits off Packard and McQuillen. In the second Columbus hit Marion and Hovlik hard in the sixth and won. The scores:
First game— R. H. E.
Columbus ......0 1 0 0 1 0 1 0 0—3 7 1
Milwaukee .....2 0 2 0 0 1 0 0 x—5 7 1
Batteries — Packard, McQuillen and Smith; Nicholson and Block. Umpires—Ferguson and Handiboe.
Second game— R. H. E.
Columbus ......0 0 0 2 0 4 0 0 0—6 9 2
Milwaukee .....0 1 0 0 0 2 0 0 1—4 6 1
Batteries — Davis, Cook and Smith; Marion, Hovlik, Wachtel and Block. Umpires—Handiboe and Ferguson.

COLONELS DROP TWO CHANCES TO THE SAINTS.

St. Paul, Minn., Aug. 26.—St. Paul defeated Louisville in both games of a double-header, the first 4 to 1 and the second 8 to 4. The home team has won fifteen of the twenty-three games played with Louisville this season. The scores:
First game— R. H. E.
St. Paul ....1 0 0 1 0 0 1 1 x—4 8 1
Louisville ......0 0 0 0 0 0 0 1 0—1 8 5
Batteries — Karger and Marshall; Maddox, Vallandingham and Schlei. Umpires—Chill and Irwin.
Second game— R. H. E.
St. Paul ....2 0 0 1 0 2 3 0 x—8 8 0
Louisville ......0 0 0 2 0 0 0 2 0—4 10 5
Batteries — Rieger and Marshall; Clemmons, Fucik and Schlei. Umpires—Chill and Irwin.

KAWS AND MUD HENS BREAK EVEN IN DOUBLE.

Kansas City, Aug. 26.—Kansas City and Toledo divided a double-header, the visitors taking the first through the inability of the locals to hit Collamore. Errors by Schlitzer allowed the scores by the visitors in the first. In the second Kansas City won in the ninth With a score of 3 to 1, Barbeau batted for Covington, and singled. Roth, batting for Downey, walked, but was advanced on Coulson's sacrifice, and scored on Lennox's single. Baxter, running for Lennox, went to third on Carr's single and scored when W. James, who had replaced L. James, booted Tannehill's grounder. The scores:
First game— R. H. E.
Kansas City ....0 0 0 0 0 0 0 0 0—0 6 4
Toledo ....2 0 0 0 0 0 3 0 0—5 12 0
Batteries — Schlitzer, Dessau and James; Collamore and Land. Umpires—Connolly and Spade.
Second game— R. H. E.
Kansas City ....0 0 0 0 0 0 1 0 3—4 7 2
Toledo ....0 1 1 0 0 0 0 1 0—3 7 4
Batteries — Covington and O'Connor; L James, W. James and Livingston. Umpires—Connolly and Spade.

All Stock-No Style 5c cigar is all stock, no style. Kuhles & Stock Co., makers.

TENNIS TITLE MAY GO WEST

McLaughlin and Johnson Playing for the Highest Honors in the Country.

Newport, R. I., Aug. 26.—The clouds hung dull and lowering over the Casino enclosure when the crowd gathered today for the final struggle between Maurice E. McLoughlin of San Francisco and Wallace F. Johnson of Philadelphia for the highest lawn tennis honors in singles in the country. The match had been anticipated with keen interest since Saturday, when McLoughlin and Johnson eliminated the last of their 157 competitors who started with them a week ago in the all-comers tournament.

McLoughlin came on to the courts today with the championship in doubles already stowed away and the betting was 3 to 2 before the match that he would carry the singles title with him also when he returned to the Pacific coast.

McLoughlin was a finalist in the tournament last year and has been an internationalist and a strong factor in American tennis for the past four years. Johnson never has attained such honors, although during the past two years he has increased the speed of his game.

McGINNITY AND WALSH ARE BEARS

These Men With Jack Coombs Are Iron Men of Baseball.

That peculiar niche in baseball affairs which is filled by what are known as iron men is one that has had few occupants. The iron men of note, real iron men, have been few and far between. The term is applied only to pitchers, and means those pitchers whose constitutions are sufficiently strong to permit them to do more work in the box than most twirlers could stand. Unusual capacity for work and exceptional pitching ability are attributes of the iron men of the mound.

The first pitcher to whom the term was applied was Joe McGinnity, and he came into it not so much because of the frequency with which he pitched as his capacity for double-headers. To this day he goes into the box often, and few pitchers have worn so well.

There are two other leading exponents of the iron man business. One is Ed Walsh of the White Sox, the most noted of the three, and the other is Jack Coombs. Coombs isn't pitching as frequently as he did last year, but his capacity for work, coupled with his skill as a boxman, tided Connie Mack and the Athletics over many a rough spot and pulled out many a game in which some other pitcher had wobbled. Coombs, like Walsh, could stand being hurled into the breach many a time beyond the ordinary, and then his expertness on the peak did the rest.

Walsh probably has pitched in more games a year for the length of time he has been in the game than any other pitcher baseball has known. It was predicted half a dozen years ago that the inordinate wear and tear would get him, but he is still at it, and as effective, if not as strong, as ever. He is a spitball pitcher, too, another thing supposed to be very trying, but he contends that with him that form of delivery is no more exacting on the arm than any other way of pitching.

In his line there is and has been only one Walsh. An idea of the great amount of work he has been called on to do may be had from the dates on which he has pitched this year. Those dates designated with an "x" mean part of a game, the others are full games: April 11, 14, 18, 21x, 23, 27, 30x; May, 1x, 2x, 8x, 11x, 13, 17, 20, 22x, 25x, 30; June 2x, 6x, 12x, 13, 16x, 17, 21, 23x, 25x, 30; July 2x, 5, 9, 10x, 13, 15x, 17, 20, 23x, 24, 25x, 27, 30; Aug. 2x, 4, 9, 11x, 12, 13x.

Twice in this period he pitched on successive days, June 12 and 13, June 16 and 17. On three different occasions he has pitched on three successive days, April 30, May 1 and 2; July 23, 24 and 25, and Aug. 11, 12 and 13. Forty-six times so far he has gone into the box. Truly a wonderful pitcher.

BIG BAY BOOSTER PULLS FOR THE SOX.

To the Editor of The Herald:

Enclosed you will find 50 cents in stamps and an envelope. Could you send me or have sent to me a button for the ball team. I read in The Herald that next month will be a ball day for which I would like to help although I cannot be there I would like to help and also get a button.

Duluth can't boast of a grafter's ring nor of murder plots, but can of a good ball team and a dandy paper to back them, in The Herald, Duluth's only paper as I call it.

Hurrah for the team and The Herald. Everybody's doing it now for Duluth. Thanking you for your trouble and time, I remain yours respectfully,

A. A. SULLIVAN.

Big Bay, Mich., Lighthouse box.

INITIAL RACES ARE A SUCCESS

Western Boat Club Pulls Off Speed Contests on St. Louis River.

The inaugural races of the Western Boat club, the new motor boat club of West Duluth, were held yesterday on the St. Louis river and were witnessed by a large crowd of interested spectators.

As the initial venture in the racing game the races were far more successful than the most optimistic of the officials of the club had dared to hope for.

The Cala won the class B event, the distance of nine miles being negotiated in 29:30. Pare and Fayling are the owners of the winning boat, it being fitted uot with a 20-horse power Scripps engine. Peter Renaud's Flyer was second and the Gee Whiz third.

In the class C Andy Johnson's unnamed boat won the race, this course being but six miles. The time was 20:20. This boat is of 10-horse power and is also fitted out with a Scripps engine. Frank Wade's Capital ran second and Maleska's Fritz third. There was to have been a race between the d'Autremont and the Jean du Luth, but for some reason the race failed to take place.

GRAND CIRCUIT AT READVILLE

Readville, Mass., Aug. 26.—Competitors for the rich stakes and purses of the Grand Circuit meeting that opens tomorrow will find the track much faster than for the past few years, unless bad weather alters conditions. While a few of the stables dropped back after the Cleveland meeting to take part in the great western circuit, many prominent trainers and horses have remained faithful to the Grand Circuit and will be seen at the Readville track.

The card for the first day includes the American trotting derby, valued at $10,000 and the Puritan free-for-all pace, worth $2,000.

On Wednesday will be raced the Neponset for 2:10 pacers, valued at $2,000, the Plymouth for 2-year-old trotters, worth $2,000 and the Blue Hill for 2:18 trotters, worth $2,000. On Thursday comes the Massachusetts for 2:12 trotters, worth $5,000; the pilgrim for 3-year-old trotters, valued at $2,000 and the 2:07 pace for $1,200.

The meeting will close Friday with the 2:06 and 2:09 trots and an unscheduled event.

All Stock-No Style 5c cigar is all stock, no style. Kuhles & Stock Co., makers.

CHATFIELD WINS FINALS IN HEAD OF LAKES MEET

Gilbert Man Defeats Burr of Minneapolis—Dinwiddie and L. Kennedy Win Doubles.

Chatfield, the Gilbert tennis player, won the finals in the singles of the Head of the Lakes tennis tournament which came to an end on the Oatka courts of the boat club Saturday afternoon.

After Burr had disposed of Davis of Duluth, last year's champions, as told in The Saturday Herald, he went against Chatfield in the finals.

It required five sets to decide the championship of the tourney and some of the best tennis of the tournament was brought out. Chatfield took the first and the second. Burr took the next two and Chatfield took the fifth one. The scores were 6-3, 8-6, 1-6, 1-6 and 7-5.

Courtenay Dinwiddie and Lauren Kennedy took the finals in the doubles from Mac Washburn and Walter Kennedy, the scores being 6-2, 6-0, 2-6 and 6-3.

As Walter Amundson and Colton were the winners of the doubles last season, they may play the winners of the tournament just completed, though the last year's champions were routed in the play of the present season.

THREE GREAT LEADERS HAVE RULED NATIONAL

New York, Aug. 26.—Whatever their personal prejudices, hates and shortcomings in general, it cannot be denied that John J. McGraw, Frank Chance and Fred Clarke are the three sturdy musketeers of the National league.

Ned Hanlon may have been a bear in his day. He surely proved it in his pennant trust activities in Baltimore and Brooklyn. But Ned has passed to the great beyond as an approved leader of modern baseball machinery, and in his venerable decline must doff his cap to the little brotherhood of three who for the past twelve years have had the National league pennant policy all to themselves.

Clarke Has Pennant Record.

Fred Clarke is the veteran of the trio and holds the record of pennant achievement. Since 1901 his club has never finished below the first division, and in that time the Buccaneers have annexed four flags and one world's pennant. Pittsburg won three gonfalons in a row, beginning in 1901. Then New York broke in for two successes in 1904 and 1905 respectively. McGraw, a newcomer in the National league, had begun to make his presence felt. But his old team crumpled up after its second straight victory in 1905.

Then came Mr. Chance, the peerless leader, and present thorn in the side of Manager McGraw. He butted into the limelight in 1906 with a record run of 116 victories for the season, and though he took a very humiliating trimming at the hands of his neighbors, the White Sox, that falt in the world's series tilt, he nevertheless engineered such an array of talent together that the gathering of three pennants and two world's championships the following seasons was simply a matter of form.

Pittsburg Wins in 1909.

The peerless leader fell down on the job in 1909, losing to Pittsburg, which in turn cheated the Detroit Tigers out of their straight bid for a world's championship, the Cubs having turned the trick in 1907 and 1908.

McGraw, who has always been there or thereabouts, was quite peeved by this time. He had been knocking about for a team of young blood. It made a gallant fight in 1910, but was not quite seasoned enough, and when the Pirates fell by the wayside in the stretch run, old "Husk" Chance and his bear cats were found showing the way to the field on a comfortable margin, a grim satisfaction that had some of its edge taken off when the Athletics walloped the wadding out of these same Cubs in the annual world's series unpleasantness.

McGraw was ready last year, though. His youngsters had just the proper seasoning and when the Cub pitchers went to pieces and old Hans Wagner broke an ankle, little Johnny McGraw's Giant nosed out Chicago and Pittsburg for the fine pennant raised at Coogan's bluff a few brief days ago. That, ladies and gentlemen, is a brief synopsis of the lives and accomplishments of the Three Little Musketeers of the National league.

KENNEY & ANKERS WIN.

Oak Halls Are Defeated By the Score of 8 to 6.

The advertised doubleheader did not materialize yesterday at Athletic park. The Oak Halls and Jacksons were to have played, but the latter team failed to appear. The Oak Halls, it is said, had the lease on the grounds, and stated that if some team did not play them there would be no game. The Kenney & Ankers, though they were to play the Gustafsons, decided to take on the Oaks, defeating them by the score of 8 to 6.

As the result of the mixup the Oak Halls are claiming a game by forfeiture from the Jacksons and the Gustafsons are also claiming a game from the Kenney & Ankers.

The Kenney & Ankers secured 2 hits off Kegler and the Oaks got but six blows, according to the score. The K. & E.'s made four misplays and the losers made five.

The lineup:

Kenney-Ankers—Boerner, catcher; Delhurn, pitcher; Hollar, first base; Kerns, second base; Kuicting, shortstop; Anderson, third base; Stahl, left field; Maski, center field; Cole, right field.

Oak Halls—Behrens, catcher; Kegler, pitcher; Morris, first base; Olson, R., second base; Olson E., shortstop; Olson A., third base; Anderson, left field; Black, center field; Norsted-Nelson, right field.

Bicycle Races.

Newark, N. J., Aug. 26.—Alfred Grenda of Australia and Walter Demara of Cleveland won the Wells one mile tandem bicycle championship at the Velodrome here. L. Diefenbacher of Salt Lake and Ernest Jackus of Newark, were second and David Mackay and Jacob Magin, local riders third. The time was 2:09 2-5. Frank L. Kramer and the Frenchman Emil Fryol, fell. Kramer won the half-mile race from Demara with Jumbo Wells, third, and the two-mile handicap was captured by Floyd Krebs.

Wisconsin-Illinois League.

At Green Bay 0-2; Racine 12-0.
At Appleton 2-0; Rockford 6-8.
At Wausau 8-7; Madison 3-11.
At Oshkosh 12-14; Aurora 0-3.

The Longfellows Win.

The Longfellow team defeated the Polish Athletic association yesterday on the Fifty-second avenue west ball grounds by the score of 10 to 2. Hanson and Maleski were the battery for the victors, while Leneau and Musolf performed for the losers.

The score by innings follows:
Longfellow ....2 2 2 0 0 0 3 1 x—10
P. A. A. ....0 0 0 0 0 1 0 0 1— 2

Teddy Bears Win.

The Teddy Bears defeated the Records yesterday by the score of 9 to 8. The battery for the Bears was Garvish and Walt. Rine and Warren working in the points for the Records. Garvish hit the pill for a home run and Gingall stung it for a two-base hit.

Buttons on Sale.

Booster day buttons and tickets are on sale at the leading cigar stores of the city. All fans wishing to help the cause along may do so by getting their tickets either from the volunteer sellers or from the cigar stores.

AUSTRALIA IS AFTER AMERICAN COMMERCE.

Sydney, N. S. W., Aug. 26.—The government of New South Wales has decided to establish a commercial agency on the west coast of America, being satisfied that trade relations of a valuable nature can be opened up with the United States and Canada. The commercial commissioner also will act as the immigration agent of this government.

N. R. W. Nielson, formerly minister for lands, who represented the New South Wales government at the Chicago irrigation congress and afterward conducted an investigation into the immigration methods of the United States, has been apponted commssioner, and will return to America immediately.

WALK TO ST. PAUL FOR VACATION

Duluthians Take Long Hike Averaging Twenty Miles a Day.

As a part of a vacation tour, Mr. and Mrs. W. H. Burroughs of Duluth have walked from the Head of the Lakes to St. Paul.

The long hike was begun a week ago last Thursday and ended Saturday at St. Paul, when the pair reached their destination, dusty and fatigued.

St. Paul friends will entertain them today and tomorrow and Wednesday they will go to Moose Lake on a week's fishing trip. They will return to Duluth from Moose Lake by rail.

Twenty miles a day was the average pace kept by Mr. and Mrs. Burroughs in their walk to St. Paul. They followed the Northern Pacific line, stopping over night at small towns and occasionally at farmhouses.

They were dressed in khaki suits and boots for the hike.

Mr. Burroughs is assistant chief clerk of the railway mail service out of Duluth.

We Loan Money
ON WATCHES, DIAMONDS
and all goods of value.
CRESCENT BROKERS,
413½ W. Superior St.
Established 1896. New Phone, Grand 2126-D

HOTEL HOLLAND
EUROPEAN
Model of Fireproof Construction
A Magnificent Structure—Equipment the Best in the Northwest.
BUSINESS MEN'S NOONDAY LUNCHEON SERVED DAILY!

THE NEW ST. LOUIS
ENTIRELY EUROPEAN
This hotel offers exceptional advantages to the tourist and traveler. Dine in the Woodland Cafe, a strikingly beautiful decorated retreat. Service a la Carte. After the theater supper specialties. Excellent music.
Club Breakfasts.
Business Men's Luncheon.
J. A. HICKEY, Manager.

ON THE IRON RANGES

STEEL TRUST IS TAKING PICTURES

Gathering Range Views, Showing How Employes Live and Work.

Hibbing, Minn., Aug. 26.—(Special to The Herald.)—One of the United States Steel corporation's official photographers is here taking pictures of the various locations, typical exterior and interior scenes in the homes of Steel corporation employes, views of the district offices and other property of the company, including the shops and the Oliver club. The views are presumably to be used in illustrating the annual reports to the stockholders to refute certain sensational statements made about the company's treatment of its employes.

HOLD LAST RITES FOR MICHAELSON

Following Funeral, Evelethian's Body Is Buried in Duluth.

Eveleth, Minn., Aug. 26.—(Special to The Herald.)—The last rites for H. A. Michaelson, special deputy and land agent for the Oliver Iron Mining company, who died here Saturday following an operation for an old injury, were held at the M. E. church at 11:30 a. m. Sunday under the auspices of the Eagles, the deceased being a member of the Duluth aerie.

Following the ceremonies the body was taken to Duluth, where the Duluth aerie conducted interment services.

MINE CAPTAINS MEET.

Several Technical Matters Are Discussed at Virginia Gathering.

Virginia, Minn., Aug. 26.—(Special to The Herald.)—Many members of the Practical Mining Captains' institute met here at 3 p. m. Saturday to discuss various technical matters pertaining to mining.

Among the subjects considered were: An improvement of the condition of the underground workings, safety appliances, lighting, air, timbering and first aid to the injured.

Among those from nearby towns present were: Capt. T. F. McCabe of Coleraine, Capt. T. Cameron of Taconite, Capt. Tom Reed of Marble, Capt. D. T. Caine of Gilbert, Capt. Vickers of the Bangor mine of Biwabik, Capt. Bennett of Taconite and Capt. Dickinson.

CITY OFFICIALS PLAY.

Municipal Judge of Virginia Umpires Ball Game for Charity.

Virginia, Minn., Aug. 26.—(Special to The Herald.)—At Oliver park Sunday the baseball team composed of the city aldermen played against the team composed of members of the various city boards, the aldermen winning, 11 to 9. The proceeds of the game are to be devoted to relieving want among the poor during the coming winter. A big crowd witnessed the game and were very liberal in their applause whenever a good play was made. The city officials put up a very good game. The features of the game were the home runs by Johnson and Bolthouse for the aldermen and a clever catch by Mayor Murphy of a long high drive to center field. Municipal Judge James P. Carey umpired.

WARREN GREENE SPEAKS.

Duluth Attorney Delivers Address at Austrian Picnic.

Virginia, Minn., Aug. 26.—(Special to The Herald.)—The picnic held at Auburn Hill, about half way between Eveleth and Virginia, Sunday by many members of Austrian societies of Eveleth and Virginia, was largely attended, several hundred being present. Dancing, sports of various kinds and addresses made up the day's program. Warren E. Greene, the Duluth attorney, delivered an address.

BEER PEDDLER FINED.

Brewery Agent Nabbed By Oliver Police and Mulcted.

Hibbing, Minn., Aug. 26.—(Special to The Herald.)—Milo Tomas, a Keewatin saloonkeeper, who is also agent for the Hamm Brewing company at that village, paid a fine of $10 and costs in municipal court before Judge Brady on a charge of trespass preferred by the Oliver police. Tomas has been delivering beer in quantities at Carson Lake, according to the officers, and has disregarded the orders of the police to keep off the locations with his wares. He delivered a large quantity of beer at Carson Lake and about 200 foreign laborers indulged in an orgy. There was a general state of intoxication and the men sat along the roadside drinking beer and hooting at automobile parties and people passing on foot and in rigs. The police have seven different charges against him, but only one was prosecuted as he promised not to deliver any more beer at Carson Lake.

NEW BIWABIK CHURCH.

Congregationalists Have Money Nearly Raised for New Edifice.

Biwabik, Minn., Aug. 26.—(Special to The Herald.)—The Congregational church congregation will build a new building costing about $3,500. The old edifice has already been torn down and work will be commenced at once on the new one which will be erected on the same site as the old church. A subscription list has been circulated and about $2,300 has been subscribed. The new structure will be modern throughout and will be a great improvement over the old building.

Work is well under way on the new high school building now in the course of construction in Shank's addition. A number of bricklayers and carpenters are now employed, and Supt. Phelps intends to get the building completed as early as possible. The building will rank second to none on the range.

The foundation has now been completed for the First National bank building and the bricklayers will start today.

SOCIALISTS SEEK JOBS.

Several Have Filed for Offices in Lake County.

Two Harbors, Minn., Aug. 26.—(Special to The Herald.)—Members of the Public Ownership, or Socialist party, have filed for county offices in Lake county as follows: Charles Esse, county auditor; Thomas E. Murphy, register of deeds; John S. Wickstrom, clerk of court; James W. Woodfill, sheriff; J. Gilbert Jelly, county attorney; Oscar Beckman, coroner; Charles E. Bergren, commissioner from the Fourth district; Alex Holliday, chairman of the school board; and Mrs. Elsie Hoagland, clerk of the school board.

Filings by members of other parties are: W. E. Tracy, county attorney; Frank Kempffer, clerk of court; and James C. Towne, register of deeds.

John Kinsella, who, two years ago, was elected county attorney, and who was removed from office by the governor, is an aspirant for the office of judge of probate on the non-partisan ticket.

CAUSES PANIC WITH GUN.

Flourishes Weapon in Hibbing Mine Pit and Gets $5 Fine.

Hibbing, Minn., Aug. 26.—(Special to The Herald.) — Panic seized a crew of fifteen Italian laborers employed at track laying in the Burt-Sellers mine when John Howard, somewhat the worse for liquor, visited the mine on his way to his house at one of the locations and flourished a neatly nickeled and perfectly harmless revolver about his head, relieved himself of several warwhoops, and discharged one shot into the air. Howard was arrested and taken before Judge Brady. He denied the shooting and told the court he carried the gun to protect himself, having just purchased it. The court advised him that he would be safer if he carried a handful of rocks as the weapon was too small and ladylike to create a serious havoc. Howard was fined $5.

HARVESTING FINE CROPS IN HIBBING LOCALITY.

Hibbing, Minn., Aug. 26.—(Special to The Herald.)—Harvesters are working in the country to the south of Hibbing cutting the biggest crop of small grain in the history of the iron range. Near the village of Alice, Robert Pritchard is cutting a field of eighteen acres of oats and Andrew Nelson is cutting twenty acres. The straw is nearly 6 feet long and the yield will probably be about eighty bushels. Jake Hill has just finished cutting twenty-five acres of oats at his farm in the Little Swan district, which is particularly fine and said by all who have seen it to be the finest field of oats ever grown in this section. Thrashing will begin soon as most of the farmers plan to stack their grain. This will be the first season a thrashing machine has ever operated in the Little Swan country.

REPRESENTATIVE KNAPP'S SISTER TO BE MARRIED.

Virginia, Minn., Aug. 26.—Invitations have been received here to the wedding of Miss Gertrude Knapp and C. E. French at Chisholm, Wednesday evening, Sept. 4. The young couple are well known in their home town and have a number of acquaintances in Virginia. Miss Knapp is a sister of Representative Cleon T. Knapp and Mr. French is chief clerk for the Oliver Iron Mining company in the Chisholm district.

Institute at Grand Rapids.

Grand Rapids, Minn., Aug. 26.—(Special to The Herald.)—A rural school teachers' institute began here today and is largely attended by teachers in District No. 1, which includes Grand Rapids.

Several men and women prominent in educational circles will appear before the institute during the week. Among these will be Dr. Hoag of the University of California and Prof. Maria Sanford of the Minnesota university. Dr. Hoag will speak to the teachers on the subject of public health, as it relates to the schools. Supt. George E. Keenan of the Deer River schools is conducting the institute.

Laying Rails in Virginia.

Virginia, Minn., Aug. 26.—(Special to The Herald.)—The Mesaba Electric Railway company's rails are in place on South Wyoming avenue. There is a large crew of men employed for the company and work is being rushed as rapidly as possible. The most difficult part of the right of way, so far as making rapid progress is concerned, was reached when the workmen struck the street pavement on Maple street. From there on, the work of cutting through the bitulithic pavement will be slow and tedious.

Ejected From Virginia Shop.

Virginia, Minn., Aug. 26.—(Special to The Herald.)—During a drunken row in a shoe repairing shop a man who says his name is Layvea threw John Jopela out of the place, Jopela's head striking the pavement with such force that he was rendered unconscious for some minutes and led to a roumor that he had been killed. Layvea, Jopela and John Mattson, who were in the shoe shop at the time, were locked up in the police station.

Preparing For Farmers.

Virginia, Minn., Aug. 26.—(Special to The Herald.)—The general farmers' day committee of the Commercial club will meet tonight to prepare for the entertainment to be given the farmers here Farmers day.

Tower-Soudan Teachers.

Tower, Minn., Aug. 26.—(Special to The Herald.)—Frank McCombs, local school superintendent, announces the following teachers in the Tower-Soudan schools for the term beginning next week:

Tower building, R. E. Atterholt, principal high school; Edna Erickson, Lucia Stromgren, Bessie Jackson, Barbara Sengir, Anna Dion, Ina Martin, Mary Mahady, Selma Westberg, Louise Kitto, Flora Remington.

Soudan building, R. Warner Borst, principal high school; Olive Rawage, Laura Kiernan, Effie Pfieffer, Lulu Fraleigh, Ida Gordon, May Carlson, Mabel Gardner, Leoline Gardner, Isabel Driscoll, Dolly Amundson.

HIBBING BEATS BIWABIK.

Biwabik, Minn., Aug. 26.—(Special to The Herald.)—The largest crowd ever seen at a local baseball game turned out Sunday afternoon to witness the Hibbing-Biwabik game. The weather was ideal and the game was greatly enjoyed by all, although Hibbing won by a score of 4 to 2. Both teams played first-class ball. Schroeder pitched for the locals and struck out nine men, and Grady for Hibbing faned eight. Hits—Off Schroeder, 8; off Grady, 6.

TOWER EVENTS.

Tower, Minn., Aug. 26.—(Special to The Herald.)—Rev. S. A. Jamieson of Duluth occupied the pulpit of the Presbyterian church Sunday night.

G. A. Whitman and family of Eveleth motored over here Sunday. At this place they were joined by the family of O. W. Akerson and Mr. and Mrs. N. J. Benson, and together the party motored to Joyce's Landing at the head of Lake Vermilion, where the day was spent.

Emil Fredrickson returned Saturday from a trip to Sweden, his native land.

HAY'S HAIR HEALTH

§ Restores color to grey or faded hair; Cleanses, cools and invigorates the Scalp.
§ Removes Dandruff—thereby giving the hair a chance to grow in a healthy natural way and stopping its falling out. Keeps hair soft and glossy.—Is not a dye.

$1.00 and 50c at Drug Stores or direct upon receipt of price and dealer's name. Send 10c for trial bottle.—Philo Hay Specialties Co., Newark, N. J., U. S. A.

KEEPS YOU LOOKING YOUNG

For Sale and Recommended by W. A. Abbett.

FEW TALKS BY WILSON

(Continued from page 1.)

"which I have intended to get out for some time."

The governor is to speak outside of New Jersey for the first time when he addresses the state grangers at William's Grove, Pa., on Thursday of this week. Today, en route to Sea Girt from New York, he announced his speaking engagements for the next three weeks as follows:

Aug. 29—At Williams Grove, Pa., state grangers picnic.

Sept. 2—Labor celebration at Buffalo, N. Y.

Sept. 4—Dollar dinner of Working Men's Woodrow Wilson league, at New York city.

Sept. 9—Dinner at New York Press club, New York city.

Sept. 10—United Spanish War veterans at Atlantic City.

Sept. 12.—New York state fair at Syracuse.

Sept. 19—Ceremonies at Scranton, Pa., notifying Pennsylvania Democratic ticket of nominations.

The governor said he had talked about campaign finances with National Treasurer Welles and Messrs. Morgenthau and Crane of the finance committee. He was in conference just two hours, and had to rush to the Pennsylvania station in a taxicab to catch a train.

DIG INTO PAST DETROIT DEALS

Alleged Briberies of Last Decade Are to Be Aired.

Detroit, Mich., Aug. 26.—With the arraignment today in police court of seventeen aldermen and Former Council Committee Clerk Edward R. Schreiter, self-confessed receiver of bribe money, Prosecuting Attorney Shepherd hopes to be able to probe into past doings of the city council and determine if possible whether so-called councilmanic grafting has been a constant practice during the last decade.

After the arraignment proceedings, it is expected that the preliminary examination of Alderman Lewis Tossy, charged with receiving bribe money, will be commenced. Detective Brennan, who declares he, while posing as a Wabash railroad official, bribed Tossy, probably will be the principal witness for the prosecution.

SHOOTS WOMAN IN CHICAGO STREET

Jealous Man Tries to Commit Suicide But Is Stopped.

Chicago, Aug. 26.—Frank Motis twice shot and probably fatally wounded Miss Vlasta Musek as she was entering a State street department store today. Motis then attempted to take his own life, but police wrested the revolver from him. Jealousy is given as the cause of the shooting.

SUFFRAGETTES TO TEST MR. BORDEN

Canadian Premier Finally Agrees to Talk With Women.

London, Aug. 26.—The British suffragettes are about to put Robert L. Borden, the Canadian premier, to the test. He has finally consented to receive a delegation of women who will place before him their views on all phases of their political status, and request to be told of his opinions and whether he intends to do anything for their cause in the Dominion of Canada.

Mr. Borden has been the recipient of much attention from the suffragettes since his arrival in England some months ago. He has, however, generally succeeded in evading their demands for an interview, but he has now relented and consented to meet a delegation which will call on him on Saturday afternoon.

The Army of Constipation

Is Growing Smaller Every Day.

CARTER'S LITTLE LIVER PILLS are responsible—they not only give relief—they permanently cure Constipation. Millions use them for Biliousness, Indigestion, Sick Headache, Sallow Skin.

SMALL PILL, SMALL DOSE, SMALL PRICE

Genuine must bear Signature

Brent Good

OFFICIAL MAP OF THE WEATHER

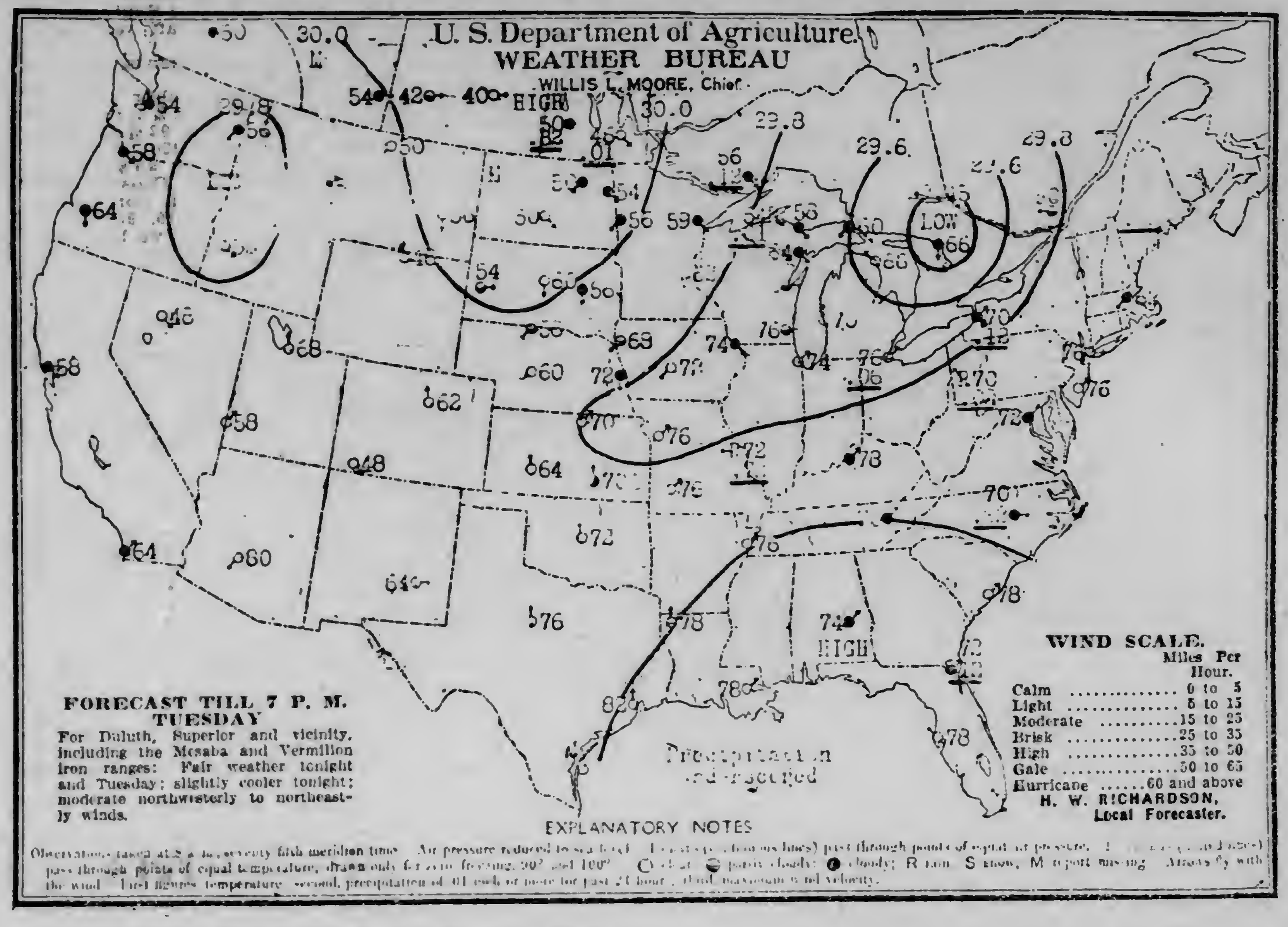

The cool weather fiends found Sunday to their liking, but it wasn't an ideal summer day by any means. Today is warmer and fair, and altogether satisfactory.

Cool weather prevailed a year ago today.

The sun rose this morning at 5:19 and it will set at 7 o'clock this evening, giving thirteen hours and forty-one minutes of sunlight.

Mr. Richardson makes the following comment on weather conditions:

"During the last twenty-four to forty-eight hours light to copious showers fell over the greater portion of Canada, the Lake region, Ohio valley, Upper New England and South Atlantic states, principally in connection with the disturbance centered over Eastern Ontario. Hot weather continued Saturday and Sunday throughout the Rocky mountain region, the Missouri, Mississippi and Ohio valleys and Southern states generally. Fair weather is indicated for St. Louis and Douglas counties during the ensuing thirty-six hours."

General Forecasts.

Chicago, Aug. 26.—Forecasts for twenty-four hours ending at 7 p. m. Tuesday:

Upper Michigan—Unsettled and cooler tonight; Tuesday fair.

Wisconsin—Fair and cooler tonight; Tuesday fair, cooler in east portion.

Minnesota—Fair tonight; cooler in southeast portion; Tuesday fair.

Iowa—Fair, cooler tonight; Tuesday fair.

North and South Dakota—Fair tonight; Tuesday fair, slightly warmer.

Montana—Fair in east, showers in west portion tonight or Tuesday; warmer Tuesday.

Upper Lakes—Brisk westerly and northwesterly winds and generally fair weather tonight and Tuesday, preceded by showers on Eastern Lake Superior and on Lake Huron.

The Temperatures.

Following were the highest temperatures for twenty-four hours and the lowest for twelve, ending at 7 a. m. today:

	High.	Low.		High.	Low.
Abilene	94	76	Miles City	82	54
Alpena	70	62	Milwaukee	86	72
Atlantic City	80	70	Minnedosa	64	50
Baltimore	..	72	Modena	90	58
Battleford	66	42	Montgomery	90	72
Bismarck	80	50	Montreal	76	54
Boise	..	58	Moorhead	94	56
Boston	90	66	New Orleans	90	76
Buffalo	76	68	New York	86	72
Calgary	54	..	North Platte	98	58
Charleston	88	72	Oklahoma	96	72
Chicago	90	70	Omaha	98	70
Concordia	..	66	Parry Sound	..	54
Corpus Christi	88	..	Phoenix	102	85
Denver	94	60	Pierre	98	60
Des Moines	96	70	Prince Albert	62	..
Devils Lake	80	48	Pittsburg	86	68
Dodge	96	64	Port Arthur	64	50
Dubuque	92	72	Portland, Or.	76	58
DULUTH	58	54	Qu'Appelle	66	38
Durango	86	48	Raleigh	90	68
Eastport	74	48	Rapid City	90	54
Edmonton	62	48	Roseburg	74	64
Escanaba	64	56	Roswell	94	64
Galveston	88	82	St. Paul	90	62
Grand Forks	..	54	Salt Lake City	92	66
Grand Haven	80	70	San Diego	68	64
Green Bay	82	66	San Francisco	66	56
Hatteras	86	74	Sault Ste. Marie	72	58
Havre	66	..	Seattle	66	54
Helena	84	50	Sheridan	86	40
Houghton	..	54	Shreveport	94	76
Huron	100	56	Sioux City	96	68
Jacksonville	86	72	Spokane	80	56
Kamloops	72	50	Springfield, Mo.	..	76
Kansas City	96	70	Swift Current	64	42
Knoxville	86	66	St. Louis	88	64
La Crosse	..	70	Toledo	76	74
Louisville	92	74	Valentine	..	54
Madison	90	72	Washington	88	68
Marquette	58	56	Wichita	..	76
Medicine Hat	64	50	Williston	70	..
Memphis	88	76	Winnipeg	60	42
Miami	..	80	Yellowstone	78	42

WOULD WORK WITH CHURCHES

Welfare Board's Plans Explained to Lester Park Congregation.

The Lester Park Improvement association, at a meeting held last evening at the Lester Park M. E. church, was addressed by Elmer F. Blu on the work of the board of public welfare. Mr. Blue said the board was a political institution which had been organized to carry out many of the reforms suggested by the church. He spoke of the religious quickening influence of the Men and Religion Forward Movement and said the board was an agency through which many of the purposes of that movement might be accomplished. He urged that the citizens of Duluth give the board hearty support in obtaining the budget of $29,800, for which it had asked. Mr. Blu gave an interesting account of what had been accomplished by the board of public welfare of Kansas City.

The meeting was also addressed by J. S. Pardee, secretary of the board, who explained the purposes for which the money was desired.

SEVEN KILLED BY LIGHTNING

Four in Tent, One in Carriage and Two on Park Bench.

De Soto, Mo., Aug. 26.—Four members of the family of Jefferson Ruhlo, a road worker, were killed by lightning which struck the tent they were living in here Sunday. Ruhlo, his wife, a 16-year-old daughter and a baby girl were instantly killed. A grown son escaped death, but was stunned and severely burned.

The family was living in a tent about four miles south of here. The storm came up without warning, and is said to have been the most severe ever experienced in this section. Several houses in this city were struck, but no one was either killed or injured.

Three Killed at St. Louis.

St. Louis, Mo., Aug. 26.—Three persons, a woman and two boys, were killed, and eight other persons were injured, one probably fatally, by lightning during a severe electrical storm that visited this city and vicinity Sunday morning. The storm also wrought much property damage on both sides of the river.

Mrs. Elizabeth Hausdorf of St. Louis was killed by lightning while one of a party of five in a covered vehicle. The other members of the party were not seriously hurt.

Orlie Meadows, 5 years old, who resides in East St. Louis, was struck by lightning while sitting on a concrete bench in a park. Beside him was Edward M. Mies, who was so severely shocked and burned that he died after being taken to a hospital.

On both sides of the river, many buildings were struck by lightning and badly damaged. In St. Louis several church steeples were demolished and small buildings destroyed.

LARGE RYE YIELDS

Are Reported in Vicinity of Minot, N. D.

Minot, N. D., Aug. 26.—Forty-one bushels of rye to the acre were harvested by Bernt Larson on his farm south of Drady. The rye was sown on corn ground and land that had been subjected to summer tillage. There were sixteen acres on the tract, and a total of 656 bushels were thrashed. This is the biggest yield reported. Joseph Roach thrashed a field of rye on the outskirts of Minot that went thirty-seven and a half bushels to the acre. The Larson yield is as big as has been reported in the entire state.

DANCE ROW EXPENSIVE.

Six Young Men Heavily Fined for Assault.

Karlstad, Minn., Aug. 26.—(Special to The Herald.)—A row took place at a dance at Strandquist seven miles south of here, in which Victor Lefroth was badly beaten by six young men of the locality. He filed a complaint and they were brought before Justice Braggans at Warren and given the following fines: Arthur Haugen, $52.30; Sam Haugen, $52.30; Willie Haugen, $32.30; Hilmer Haugen, $37.30; Jonas Holstrom, $37.30; and Victor Holstrom, $37.30.

AERONAUT'S SKULL IS CRUSHED IN ACCIDENT.

New York, Aug. 26.—Frederick Owens was dragged along in a balloon bumping over and over the roofs of large buildings on the Jersey side of the Hudson Sunday afternoon, until he dropped to the ground fatally injured.

Owens had been making successful ascensions for Platt Deutscher Volkfest society at Union Hill, N. J. The crowd watched him Sunday and noticed that his balloon was rising poorly, when caught by a gust it shot northerly, bounded against the roof of a five-story building, smashed against the cornice of another large structure, broke through some electric light wires, then crashed against the fire escape of another building and collapsed. Owens fell to the street. His skull was fractured and there is little chance of his recovery.

MELLIN'S FOOD

Saved This Baby

"Everyone said I would never raise my baby. One day a friend said, 'Why don't you send to the Mellin's Food Company for a sample and try it?' I took the advice and sent. Baby loves it dearly and when anyone says, 'How your baby has changed; what are you giving it?' I say, 'Mellin's Food,' because it saved her life and made a happy home."

Mrs. John L. Bailey, Phenix, R.I.

Write today for a free sample.

MELLIN'S FOOD CO., - BOSTON, MASS.

FAVORS PLACING PAUPERS AT WORK

Agricultural Instructor in Bemidji School Would Start Cheese Plant.

Bemidji, Minn., Aug. 26.—(Special to The Herald.)—Plans are being made by A. E. Nelson, formerly assistant manager of the corn show at Omaha, Neb., who has arrived here to become instructor in agriculture of the Bemidji high school, for the establishment of a pickle factory to create a cash market for the farmers and a cheese plant for the poor farm to make that institution self-sustaining.

"It is just about highway robbery to spend $4,000 a year to keep the poor farm paupers alive, as I am told is at present the case," he said. "A cheese plant would go a long way towards solving the problem.

"Northern Minnesota soil is splendidly adapted for truck farming, and by erecting a pickling factory, a cash market would result."

Mr. Nelson will discuss his plans with the board of education, Commercial club and the Beltrami County Development association, with a view of putting them into execution at the earliest moment. Negotiations are to be obtained with the H. J. Heinz company regarding the pickling plant.

DISTRICT MEET OF ODD FELLOWS

Duluth and Range Towns to Be Presented at Cloquet Gathering.

Cloquet, Minn., Aug. 26.—(Special to The Herald.)—The Good Templars of this district will hold their annual meeting in Cloquet next Saturday and Sunday. Members from Duluth and the range towns are expected to attend. All meetings will be held in the Good Templar hall on Ninth street.

Owing to the continued use of airguns and sling shots by the boys of the city in violation of the law, Chief of Police John McSweeney has found it necessary to call attention to the fact that there is a law prohibiting such pastimes, and as the warning has been repeatedly given within the past few years, the chief says it will go hard with the youngsters now who offend in this respect.

Cloquet has a large crew of men working on the streets, using the rock crusher and the road roller, and it is intended to make an ideal highway of Cloquet avenue from end to end. The work along Avenue C from Park Place to Arch street has been completed and an immense improvement is apparent.

Locates in Idaho Town.

F. J. Ryan of Cloquet, who with his wife and daughter and son has been spending the summer in Idaho, has decided to locate in Spirit Lake in that state. Mr. Ryan has invested in Spirit Lake property and will conclude his affairs in Cloquet within a few months and go West. He was in the mercantile business in Cloquet for a number of years, and later did an extensive general mercantile business in Brookston, selling his interest there a few months ago.

Mrs. C. F. Andrews will entertain the Women's Missionary society at her home Friday afternoon. The program will be as follows: Devotional, Mrs. J. McCall; "Young People's Place in Missions," Mrs. Marshall Riley.

The Y. M. C. A. boys at Camp Grand write to their friends at home of an unusually successful camp notwithstanding the plentiful rain and chilly nights. They have had one all-night hike, when they rowed across the lake, walked several miles in a storm of wind and rain, built big campfires and cooked a midnight supper, rolling into their blankets afterward.

CLOQUET COUPLE WED,

Then Escape Friends By Motoring to Moose Lake.

Cloquet, Minn., Aug. 26.—(Special to The Herald.) — Miss Helen Ford, eldest daughter of Mr. and Mrs. J. O. Ford of Carlton avenue, was married Saturday evening to Henry Johnson, son of Mr. and Mrs. G. O. Johnson of this city, at the home of the bride's parents in the presence of about fifty guests, Rev. F. C. Coolbaugh, D. D., reading the Episcopal marriage service. Miss Merle Redfield played a wedding march and just before the bridal party entered Miss Gisa Perry of Duluth sang very beautifully, "Oh, Promise Me." In the bridal party were Rev. F. C. Coolbaugh, followed by the groom and his best man, Wilbur Woodworth of Carlton, then the maid of honor, Miss Florence Ford, younger sister of the bride, and the bride upon the arm of her father. A chancel where the bridal couple knelt for the wedding service had been formed at the end of the double parlors, and was beautifully decorated with ground pine and pink sweet peas, carrying out the color scheme of the decorations throughout the rooms.

The bride's dress was a white gown of imported silk chiffon embroidered with apple blossoms and worn over white satin messaline. It was made entrain and her bouquet was a shower of lilies of the valley and white sweet peas. Her going away dress was a tailored suit of blue whipcord, trimmed with white broadcloth. Miss Florence Ford, maid of honor, wore a pink dress of imported Japanese crepe and carried pink rose buds. The bride's mother was attired in a handsome gown of gray silk. Mrs. Ford was assisted during the evening by Mrs. Z. B. Hoyt, Mrs. M. E. Davis, Mrs. H. W. Mixsell, Mrs. Fred Hunter and Miss Jean Wunderlich.

The bride and groom were supposed to have motored to Carlton and taken the midnight train, but they quietly slipped away earlier in the evening and motored to Moose Lake, giving the slip to several autos of young people and taking the train from there for the Twin Cities and Eau Claire, Wis., where they will spend a brief honeymoon. On their return they will reside on West Carlton avenue, where the groom has prepared a handsome home. Both are well known in the city, having grown to manhood and womanhood here and have a host of friends.

PARIS HOSPITAL TREATS BRIGHTS

Physicians and patients who still believe Bright's Disease incurable will be interested in the fact that a large New York Exporting House sent in an order for $180.00 worth of Fulton's Compounds for a Paris hospital.

Check was received with the statement that the shipment was a little slow and request was made for a duplicate to be prepared and housed in New York ready for quicker delivery.

Another important order was from a physician of the IMPERIAL ARMY MEDICAL COLLEGE OF CANTON, CHINA. He wrote that the Renal Compound was a necessity in the treatment of Kidney Disease.

The knowledge that Chronic Bright's Disease is being cured is spreading around the world.

Booklet mailed free, address John J. Fulton Company, 645 Battery Street, Francisco.

Druggists supplied by Leithhead Drug Co.

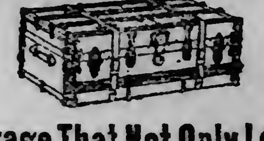

Baggage That Not Only Looks Right, But Is Right

When you buy baggage of the Duluth Trunk Co. you have the best guarantee that the article is right in every particular. Exclusive line of Ladies' Hand Bags in new styles and shapes.

SPECIAL PRICES ON SCHOOL TRUNKS.

Duluth Trunk Co.

Manufacturers' "Quality" Traveling Equipment.
(Established 1888.)
MORITZ, L'AMIE & MORITZ.

220 W. Superior St.

ISLE OF PINES

"THE ONLY PLACE."

There are some people who have lived all their lives within sight of a railroad and have never had a ride on the cars.

There are some people who believe the sun rises in Lester Park and sets in Fond du Lac.

It's no use for me to talk Isle of Pines to them. They can't see it from the front porch.

But I do want to talk to live people, those who can see an inch beyond their nose.

The Isle of Pines is the most interesting place on earth. You should see the pictures of it and learn all about it. I've been there many times. So have many other Duluth people—talk to them—talk to me, about it. It won't cost you anything.

H. L. SHEPHERD
112 Manhattan Building.

MAN AND WOMAN KILL THEMSELVES

Register at Hotel as Man and Wife and Then Drink Acid.

Kankakee, Ill., Aug. 26.—A young woman believed to be Pearl Miley, from Lafayette, Ind., and a young man believed to be Ross Morgan of Gilman, registering at the Commercial hotel as Mr. and Mrs. W. S. Long of Lafayette, committed suicide at 8:15 o'clock today by swallowing acid. The couple left unsigned letters to various friends, telling them of their intention to commit suicide.

CANADIAN KILLS SELF IN ILLINOIS

Prowls Around With Shotgun and Fires at Posse After Him.

Galena, Ill., Aug. 26.—Charles Edress shot and killed himself late yesterday near here after he had been cornered by a posse. Edress recently came from Canada and is said to have been prowling around at night armed with a shotgun. He was chased out of a corn field Sunday, and after firing several shots at the posse, killed himself. He was 62 years old.

Will Honor Late Mikado.

Tokio, Aug. 26.—The posthumous title of "Meiji Tenno," meaning "Emperor of the Era of Enlightenment," is to be conferred upon the late Emperor Mutsuhito during a great ceremony to be held at the imperial palace here tomorrow. The Japanese diet has been prorogued.

SKIES CLEAR; WHEAT DOWN

Improved Weather Conditions Are Bearish on the Grains.

Flaxseed Market Dull—Nearer Options Work a Bit Higher.

Duluth Board of Trade, Aug. 26.—Wheat went down a fraction on the leading American grain markets today by reason of the clearer weather in the Northwest, so much needed for harvesting, though the Winnipeg market went a bit higher, because of the increased force of the foreign demand. Duluth September wheat closed half a cent lower. Cash wheat closed ½c over September. Durum closed ⅛c off, rye 1c off and oats and barley unchanged. Duluth September flaxseed closed 1½c higher, October 1c higher and November and December unchanged.

A large area of high barometer readings over the American Northwest and the Canadian West this morning had the effect of producing a bearish movement on the American wheat markets, but the market at Winnipeg went a little higher. This was probably due in large measure to the strength of the Liverpool and other European wheat markets, which meant an increasing demand for wheat from this side of the Atlantic. The weather over the American Northwest was for the most part clear, though there was a considerable extent of cloudy weather, too, and some rains.

Duluth September wheat, which closed Saturday at 94c bid, opened today at 94c and then worked down to 93¼c. Chicago and Minneapolis September also worked lower, but Winnipeg October went up a little.

Liverpool wheat today closed ¼d to ½d higher. Heavy rains in the United Kingdom, unfavorable weather over Europe and a decrease in the world's shipments bullied this and other European markets.

Flaxseed Market Lifeless.

There was little doing on the Duluth flaxseed market today. The situation was about as before, both buyers and sellers eagerly watching for signs of the weather. There was hardly any flax to be sold, yet the crushers were so conservative that there was no general rise in price. At noon today September was half a cent off, October a cent higher and November and December unchanged. Winnipeg October flax at noon was unchanged at $1.62. Buenos Ayres October closed Saturday ¾c lower at $1.71. London-Calcutta August and September today closed ⅞c higher at $2.12½.

FLAXSEED.

The Duluth flaxseed market during the week ending last Saturday was almost at a standstill. A waiting game was being played by all. It seems that the flaxseed in the country has been about cleaned up, for the receipts of domestic grain amounted to very little. The shipments, though somewhat larger, were insignificant in amount. There was no movement of bonded seed whatever, either in or out.

It is very noticeable that the fall futures have been steadily easing off and there seems to be a general expectation that the crop will be a very large one, although the weather during the past week has by no means been what was needed. Rain at this stage is a positive detriment. Sunshine is needed to ripen and mature the seed before the frost has a chance at it.

It is also worthy of note that while the futures have been easing off, cash seed has generally remained quite firm. The close of cash seed last Saturday was only ½c under the close of a week before. Those who must have seed right away must pay a better price than those who can wait a few weeks for it. Cash orders are very hard to fill. The spread between cash seed and September last week, instead of growing smaller, with the approach of that month, has actually widened from 5c to 10c.

Closing Prices.

	Mon.	Tues.	Wed.	Thurs.	Fri.	Sat.
On track	$1.87	$1.87	$1.83	$1.82	$1.85½	$1.86½
To arrive	1.85	1.85	1.81	1.80	1.79½	1.80½
September	1.82	1.82	1.77	1.76	1.75½	1.76½
	Bid.	Nominal.		Bid.	Bid.	
October	1.73	1.72	1.69	1.69	1.69	1.69
	Bid.	Bid.				Bid.
November	1.71½	1.71	1.67	1.67	1.67	1.67
	Bid.	Asked.	Asked.			Bid.

Receipts of domestic seed: Monday, none; Tuesday, none; Wednesday, none; Thursday, 1,579 bu; Friday, 1,976 bu; Saturday, 1,606 bu; total, 5,161 bu; week before, 4,001 bu; year ago, 4,596 bu.

Shipments of domestic seed: Monday, 7,380 bu; Tuesday, 5,007 bu; Wednesday, none; Thursday, none; Friday, none; Saturday, none; total, 12,387 bu; week before, 14,192 bu; year ago, 22,286 bu.

Cash Sales Monday.

Barley, 1 car	$ .54
Barley, 1 car	.52
Barley, 1 car	.53
Barley, 1 car	.44
Barley, 1 car	.48
Barley, 1 car	.50
Barley, 2 cars	.55
No. 2 rye, 2 cars	.61½
No. 2 rye, 11,900 bu, to arrive	.65
No. 2 rye, 1 car, to arrive	.63½
No. 2 rye, 2,000 bu, to arrive	.61½
No grade rye, 2 cars	.62½
No grade rye, 1 car	.63½
Hard Montana, 1,300 bu, No. 2, to arrive	.91¼
No. 2 flax, 1-3 car	1.70
No. 1 durum, 14,000 bu, to arrive	.93½
No. 1 durum, 5,000 bu, to arrive	.95⅜
No. 1 durum, 1 car, to arrive	.95½
No grade durum, 1 car	.94
No grade durum, 1 car	.95
No. 2 northern, 1 car	.93½
No. 2 northern, 2 cars	.93⅜
No. 3 northern, 2 cars	.91½
No. 3 northern, 3 cars	.91¾
No grade northern, 1 car	.75
No grade northern, 1 car	.91
No grade northern, 2 cars	.93½
No grade northern, 1 car, V. C.	.92¾
No grade northern, 3 cars	.90⅝
No grade northern, 1 car	.92
No grade northern, 1 car	.90
No grade northern, 5 cars	.94
No grade northern, 3 cars	.92⅜
No. 1 northern, 2,000 bu, to arrive Aug., in settlement	.96½
No. 1 northern, 2,000 bu, to arrive, Sept. 10	.94⅞
No. 1 northern, 12,000 bu, to arrive Sept. 10	.95
No. 1 northern, 5,000 bu, to arrive, Sept.	.93⅜
No. 1 northern, 5,000 bu, to arrive	.95
No. 1 northern, 5,000 bu, to arrive, Sept. 10	.94⅜
No. 1 northern, 5,000 bu, V. C., to arrive	.95⅜
No. 1 northern, 5,000 bu, to arrive, Sept. 15	.94⅛
No. 1 northern, 3 cars	.96
No. 1 northern, 5,000 bu, to arrive, Sept. 10	.94⅜
No. 1 northern, 8,000 bu, to arrive, Sept. 15	.94¼
Barley, 2 cars	.52
No grade, blue stem, 1 car	.93⅜
Barley, 1 car	.55
Barley, 1 car	.57

A GOOD FIRM TO SHIP YOUR GRAIN TO
ATWOOD-LARSON COMPANY, Inc.
Special attention given to cash grains. We give all shipments our personal attention.
DULUTH. MINNEAPOLIS.

SHIP TO
H. POEHLER CO.
Established 1855.
GRAIN COMMISSION
MINNEAPOLIS. DULUTH.

AMERICAN WHEAT MARKETS, AUGUST 26, 1912.

Sept—	Open.	High.	Low.	Close.	Aug. 24.	Y'r ago.
Duluth	.94	.94	.93¼	.93½a	.94b	1.05½a
Minneapolis	.91¼	.91½	.90⅞	.91-⅛a	.91⅝	1.02½
Chicago	.93¾-⅞	.94⅜	.93¾	.93⅞a	.94-⅛b	.90½b
Winnipeg, Oct.	.93¾-⅝	.93⅝	.93½	.93½-⅝b	.93⅜a	.99½
December—						
Duluth	.93¼a	.93⅛	.92½	.92⅝	.93⅛	1.04⅛a
Minneapolis	.92¾-⅝	.92¼-⅜	.91⅞-92	.92b	.92¼-⅜	1.04
Chicago	.93⅜-⅞	.93⅞	.93⅛	.93½a	.93⅝b	.95¼
Winnipeg	.90⅜	.90½	.90¼	.90¼b	.90¼b	.98⅝
May—						
Duluth	.....	.....	.....	.97⅛b	.97⅝b	....
Minneapolis	.96⅝	.96⅝-¾	.96¼-⅜	.96½a	.96⅝-¾a	....
Chicago	.97⅝-⅜	.97⅝	.97	.97¼	.97⅜b	....

DULUTH DURUM MARKET.

	Open.	High.	Low.	Close.	Aug. 24.	Y'r ago.
Sept.	.95b	.95	.94⅞	.94⅞b	.95b	1.00½a
Oct.	.94¼a	.94¼	.93⅝	.93⅝a	.94¼	....
Dec.	.....	.....	.....	.88n	.88n	....

DULUTH DURUM MARKET.

	Open.	High.	Low.	Close.	Aug. 24.	Y'r ago.
Sept.	1.76½a	1.78b	1.75	1.78b	1.76½	2.22b
Oct.	1.69a	1.70	1.68½a	1.70a	1.69b	2.05b
Nov.	1.67a	1.67	1.66	1.67b	1.67b	2.05b
Dec.	1.64a	1.64	1.63½	1.64	1.64a	....

Duluth close: New wheat—On track: No. 1 northern, fife and blue stem to arrive by Sept. 5, 97½c; No. 1 northern velvet chaff, on track and to arrive Sept. 5, 95½c. Montana No. 2 hard, 91c; September, 93½c asked; December, 92⅝c; May, 97⅛c bid. Durum—On track: No. 1, 95⅞c; No. 2, 93⅞c. To arrive: No. 1, 95⅞c; No. 1 to arrive Sept. 15, 95⅜c; No. 2 to arrive Sept. 15, 93⅞c; September, 94⅞c bid; October, 93⅝c asked; December, 88c nominal. Linseed—On track and in store, $1.88; to arrive, $1.81; September, $1.78 bid; October, $1.70 asked; November, $1.67 bid; December, $1.64. Oats on track, 32½c; to arrive August and September, 30¾c. Rye on track, 64½c; to arrive August and September, 64½c. Barley, on track, 37-66c.

Elevator receipts of domestic grain—Wheat, 8,695 bu, last year 48,535 bu; barley, 6,323 bu, last year 22,224 bu; flax, none, last year 4; rye, 7,029 bu, last year 11,926 bu; oats, none, last year 1,540 bu.

Shipments of domestic grain—Wheat, 20,996 bu, last year none; oats, 2,248 bu, last year none; rye, none, last year 20,000; flax, 1,422 bu, last year 31,495 bu.

Shipments of bonded grain—Wheat, 13,480 bu.

MARKET GOSSIP

Mr. Owen, representing the Minneapolis grain commission firm of F. M. Owen & Co., was a visitor on the Duluth Board of Trade today. Mr. Owen spoke enthusiastically of the wheat crop of South Dakota, declaring that it was greater than he ever before knew it to be. The wheat, which is mostly velvet chaff, will, in his opinion, in the eastern part of the state, run 20 to 25 bu to the acre.

George G. Riegger, of the Minneapolis Chamber of Commerce, who was a guest on the Duluth Board of Trade today, remarked that Minneapolis was receiving far more wheat than at this time last year. Particularly is this largely velvet chaff from South Dakota and winter wheat from Iowa. The new wheat, he said, was brought to Minneapolis for the most part on the ground there, though some was moving on to the Head of the Lakes, where it would probably be exported.

During the last few days there have been a surprisingly large number of cars of spring wheat and durum-to-arrive on the Duluth Board of Trade. These sales have been made mostly by elevator companies operating in northern South Dakota and southern North Dakota, particularly in McIntosh, Dickey and Sargent counties, North Dakota, and McPherson, Brown and Marshall counties, South Dakota. The wheat is mostly velvet chaff. The fact that sales, which heretofore have been almost entirely of the regular options, have turned to the to-arrive options, make beyond any doubt that the country elevators in that region are actually been receiving wheat and durum. Inasmuch as the farmers in the territory tributary to Duluth have already begun their hauling to the country elevators, the time is not far distant when the big new crop movement to Duluth will be on in earnest. Duluth has the advantage of price over Minneapolis in both wheat and durum, the market here being 1c to 2c higher. One country elevator in the region above referred to, has already taken in 30,000 bu of this year's grain.

Grain stocks in local elevators: Wheat—No. 1 hard, 7,153 bu; No. 1 northern, 5,488 bu; No. 2 northern, 76,-[illegible] bu; [illegible] durum, [illegible]; total, [illegible] bu; domestic, 79,-[illegible] bu; [illegible]3,651 bu; [illegible] a year [illegible]; bonded, 51,543 bu; [illegible], 57,706 bu; [illegible] bu; increase, [illegible]; total increase, 111,819 bu. Barley—Bonded, 20,221 bu; domestic, 56,945 bu; total, 77,166 bu; decrease, bonded, 8,565 bu; increase, domestic, 36,275 bu; total, 27,710 bu. Flax—Bonded, 6,191 bu; domestic, 337,742 bu; total, 343,933 bu; decrease, domestic, 2,268 bu.

* * *

Cars of wheat received:	Saturday and Sunday.	Year ago.
Duluth	49	44
Minneapolis	417	540
Winnipeg	70	51
Chicago	140	84
Kansas City	388	206
St. Louis, bu	324,000	55,000

* * *

Cars of linseed received:	Saturday and Sunday	Year ago
Duluth	1	..
Minneapolis	4	28
Winnipeg	9	..

Foreign closing cables: Liverpool—Wheat, ¼d to ½d higher; corn, ⅞d lower. Paris—Wheat, ¾c to 3c higher; flour, 1¾c to 4¼c higher. Antwerp—Wheat, unchanged.

* * *

Duluth car inspection: Wheat—No. 1 northern, 8; No. 2 northern, 9; No. 3, 4; no grade, 23; durum, 3; winter, 2; total wheat, 47, last year, 44; oats, 1, last year, 3; barley, 19, last year, 25; rye, 12, last year, 6; flax, 1, last eyar, none; total of all grains, 82; on track, 132.

* * *

A Chicago wire says: "Liverpool October wheat is 16¼c over our September, and Liverpool December is 14⅛c over our December."

* * *

Liverpool stocks of wheat: This week, 1,976,000 bu; last week, 2,047,000 bu; last year, 2,016,000 bu. Corn—This week, 85,000 bu; last week, 145,000 bu; last year, 1,556,000 bu.

* * *

Canadian visible: Wheat—This week, 5,686,000 bu; last week, 6,444,000 bu; last year, 3,408,000 bu. Oats—This week, 2,821,000 bu; last week, 2,868,000; last year, 4,940,000. Barley—This week, 537,000 bu; last week, 541,000; last year, 278,000.

* * *

American primaries: Wheat receipts today, 1,741,000 bu; last year, 1,400,000 bu; shipments today, 894,000 bu; last year, 529,000 bu. Corn receipts today, 628,000 bu; last year, 959,000 bu; shipments today, 413,000 bu; last year, 391,000 bu.

* * *

Minneapolis indemnities: September puts, 90½c; calls, 91⅜c bid; December puts, 91½c; calls, 92⅜c.

* * *

Liverpool stocks—Wheat, this week, 1,976,000 bu; last week, 2,047,000 bu; last year, 2,016,000 bu; corn, this week, 85,000 bu; last week, 145,000 bu; last year, 1,556,000 bu.

* * *

World shipments—Wheat, last week, 10,032,000 bu; previous week, 11,472,000 bu; last year, 10,688,000 bu; corn, this week, 6,648,000; last week, 6,758,000 bu; last year, 2,917,000 bu.

* * *

On passage—Wheat, this week, 34,904,000 bu; last week, 33,904,000 bu; last year, 38,488,000 bu; corn, this week, 34,629,000; last week, 32,563,000 bu; last year, 7,659,000 bu.

* * *

American visible supplies: Wheat—Increase in one week, 419,000 bu; week before, increase, 61,000 bu; corn, decrease in one week, 657,000 bu; week before, decrease, 626,000 bu; oats, increase in one week, 1,500,000 bu; week before, increase, 889,000 bu.

CHICAGO MARKET.

Wheat Advances But Falls Off on Courageous Selling.

Chicago, Aug. 26.—Wheat failed to hold an early advance. Predictions of fair, cool weather Northwest, favoring a better movement of the newly harvested crop, gave courage to sellers. Bullish feeling that prevailed at the outset resulted from the serious outlook for growing wheat in Europe, especially Great Britain, France and Russia. Opening prices were unchanged to ¼@⅜c higher. September started at 94¼c to 94⅜c, a gain of ⅛@¼c to ¼@⅜c, but reacted to 94c.

A further setback came from reports of improved conditions for thrashing in the Dakotas and Minnesota. The close was steady with September ⅛@¼c net lower at 93⅞c.

Lightness of offerings furnished only a temporary show of strength to corn. September opened unchanged to ⅛c up at 72¼c to 72⅜c, touched 72½c and then fell back to 72⅛c.

Additional weakness ensued owing to excellent weather and increased rural offerings. The close, however, was steady at 72⅜c for September, a net gain of ⅛c.

Oats followed the changes in corn. September started a shade off at 32½c, rallied to 32⅝c, and later declined to 32¼c.

Firmness at the yards made provisions advance. First sales ranged from 2½c lower to 5c higher, with January delivery $19.15 for pork, $10.77½@10.80 for lard and $10.17½@10.20 for ribs.

Cash Grain: Wheat—No. 2 red, $1.05@1.06; No. 3 red, 95c@$1.04; No. 2 hard, 95@96½c; No. 3 hard, 93½@95c; No. 1 northern, 97@99c; No. 2 northern, 95@97c; No. 3 northern, 92@96c; No. 2 spring, 95@98c; No. 3 spring, 93@96c; No. 4 spring, 88@95c; velvet chaff, 90@95½c; durum, 90@95c.

Corn—No. 2, 79½@80½c; No. 2 white, 80¼@81c; No. 2 yellow, 80@80½c; No. 3, 79@79¾c; No. 3 white, 79¾@80c; No. 3 yellow, 79¼@80c; No. 4, 78½@79¼c; No. 4 white, 79¼@79½c; No. 4 yellow, 79@79½c.

Oats—No. 2 white, 32½@32¾c; No. 3 white, 33@33¾c; No. 4, 31@31½c; No. 4 white, 32@32½c; standard, 33½@35c.

No. 2 rye, 70c; barley, 40@70c; timothy seed, $3.75@4.75; clover seed, $10.00@16.50.

Sept	.94¼-⅜	.94⅜	.93¾	.93⅞
Dec	.93⅝-¾	.93¾	.93⅛	.93½
May	.97½-⅝	.97⅝	.97	.97¼
Corn—				
Sept	.72¼-⅜	.72½	.71⅞	.72⅜
Dec	.54⅛-¼	.54⅜-¾	.54-⅛	.54⅜-¾
May	.53¼-⅜	.53⅜	.53-⅛	.53⅜
Oats—				
Sept	.32½	.32⅝	.32	.32¼
Dec	.32⅝-¾	.33	.32¼-⅜	.32⅜
May	.34⅞-⅞	.35⅛	.34⅝	.34⅞
Pork—				
Sept	17.90	17.95	17.97½	17.87½
Oct	18.05	18.10	18.00	18.00-02½
Jan	19.15	19.35	19.15	19.20
Lard—				
Sept	11.00-02½	11.05	11.00	11.02½
Oct	11.10	11.15	11.10	11.12½
Dec	10.82½	10.87½	10.82½	10.85
Jan	10.77½-80	10.82½	10.77½	10.80
Short Ribs—				
Sept	10.91½	11.02½	10.97½	10.97½
Oct	11.00	11.05	11.00	11.00-02½
Jan	10.17½-25	10.22½-25	10.17½	10.20

Corn and Wheat Bulletin.

For the twenty-four hours ending at 8 a. m., Monday, Aug. 26:

STATIONS.	State of Weather	Temperature *Maximum	Temperature †Minimum	Rainfall. Inches and hundredth
Minneapolis	Clear	90	62	0
Crookston	Cloudy	88	54	0
Detroit City	Cloudy	92	54	0
Halstad	Cloudy	92	54	0
Montevideo	Clear	91	54	0
New Ulm	Clear	94	58	.02
Park Rapids	Pt. Cloudy	90	54	0
Rochester	Pt. Cloudy	92	64	0
Winnebago City	Pt. Cloudy	94	60	0
Worthington	Pt. Cloudy	92	54	0
Mitchell	Cloudy	94	58	0
Pollock	Clear	98	60	0
Redfield	Cloudy	90	54	0
Sioux Falls	Clear	84	58	0
Sisseton	Clear	92	60	0
Watertown	Clear	96	52	0
Yankton	Cloudy	96	64	0
Amenia	Cloudy	94	52	0
Bottineau	Clear	72	42	0
Bowbells	Clear	72	40	0
Dickinson	Pt. Cloudy	78	46	0
Fessenden	Clear	82	44	0
Grafton	Cloudy	84	50	0
Jamestown	Cloudy	84	46	0
Langdon	Cloudy	76	46	0
Larimore	Pt. Cloudy	78	52	0
Lisbon	Cloudy	96	48	0
Napoleon	Clear	88	42	0
Wahpeton	Clear	100	52	0
Billings	Clear	90	48	0
§Duluth	Cloudy	58	54	0
§Moorhead	Cloudy	94	56	0
§St. Paul	Clear	90	62	0
§La Crosse	Clear	..	70	0
§Huron	Cloudy	100	56	0
§Pierre	Clear	98	60	0
§Rapid City	Pt. Cloudy	90	54	0
§Bismarck	Clear	86	50	0
§Devils Lake	Cloudy	80	54	0
§Grand Forks	Cloudy	..	54	0
§Williston		70	..	..
§Havre	Clear	66	50	0
§Miles City	Clear	82	54	0
§‡Minnedosa	Cloudy	64	50	.32
§‡Winnipeg	Clear	60	42	.01
§‡Qu'Appelle	Clear	66	38	0

REMARKS—Showers fell over Ohio, Kentucky, Missouri and Manitoba; hot weather prevailed in Southeastern North Dakota, South Dakota, Western and Southern Minnesota, Southern Wisconsin, Iowa, Nebraska, Kansas, Missouri, Oklahoma and most of the Ohio valley states; cool temperature occurred last night in the Northwest. H. W. RICHARDSON, Local Forecaster.

‡—Not included in the district average. §—Maximum of yesterday, minimum of last night. *—Highest yesterday. †—Lowest for twenty-four hours, ending 8 a. m., seventy-fifth meridian time.

NOTE—The average highest and lowest temperatures are made up at each center from the actual number of reports received, and the average precipitation from the number of stations reporting 0.10 inch or more. The "state of weather" is that prevailing at time of observation.

MINNEAPOLIS MARKET.

Wheat Is Easier But the Narrow Range Is Not Extended.

Minneapolis, Minn., Aug. 26.—Wheat was slightly easier today, but the market continued in narrow range. Trading was confined largely to hedging operations. September closed ½@⅝c lower than Saturday; December, ⅜c lower and May ⅛@¼c lower. Local elevator stocks increased 10,000 bushels for two days. Weather clear over Sunday and forecast clear.

Cash wheat was quoted strong and steady today. Demand was excellent and offerings were not as heavy as expected. No. 1 northern blue stem sold for 6@8c above the September contract and the velvet chaff variety, for 1½c above.

Mill stuff—Shipments, 1,707 tons. Demand good.

Wheat — September opened 91½c; high, 91½c; low, 90⅞c; close, 91@91⅛c. December opened 92¼c; high, 92¼@92⅜c; low, 91⅞@92c; close, 92c. May opened 96⅝c; high, 96⅝c; low, 96¼@96⅜; close, 96½c. Closing cash—No. 1 hard, 99½c; No. 1 northern, 92@99c; to arrive by Sept. 15, 95c; No. 2 northern, 88@96c; to arrive by Sept. 15, 92c; No. 3 wheat, 86@93c; No. 3 yellow corn, 77@77½c; No. 3 white oats, 30@30½c; No. 2 rye, 62@64c. Bran in 100-lb sacks, $19.00.

Flour market steady, demand good. Shipments, 51,059 barrels. Leading local patents in wood f. o. b. Minneapolis, $4.65@4.95; other patents, $4.50@4.85; first clears, $3.50@3.80; second clears, $2.60@2.90.

Flax—Receipts, 4 cars; year ago, 28; shipments, 1. Demand good. Closed $1.88@1.93.

Barley—Receipts, 170 cars; year ago, 155; shipments, 53. Demand slow. Close, 33@62c.

New York Grain.

New York, Aug. 26.—Close: Wheat—September, $1.02¼; December, $1.01⅜.

Liverpool Grain.

Liverpool, Aug. 26.—Closing: Wheat—Spot steady; No. 2 Manitoba, 8s 4½d; No. 3 Manitoba, 8s 6d; futures firm; October, 7s 7⅞d. December, 7s 5½d; March not quoted.

Corn — Spot firm; New American kiln dried 7s 3d; old American mixed 7s 4d; futures weak; September, 5s 3¼d; December, 4s 11⅞d.

Flour — Winter patents 29s 6d.

BOSTON COPPER STOCKS

The Boston stock quotations furnished by Gay & Sturgis, 326 West Superior street.

Listed Stocks—	Bid.	Asked.
Adventure	8	8⅝
Ahmeek	348	350
Algomah	5	5¼
Allouez	46	46½
Amalgamated	88	88¼
Arcadian	3½	4½
Arizona Commercial	5¼	5⅜
Boston & Corbin	6½	7
Butte & Ballaklava	3	3⅛
Butte & Superior	44	44½
Chino	39	39¼
Calumet & Arizona	81½	81¾
Calumet & Hecla	550	555
Centennial	22½	23
Copper Range	59¾	60
Daly West	4¾	5
East Butte	13⅞	14
Franklin	11¼	11¾
Giroux	5 15-16	6
Granby	55	55½
Greene-Cananea	10⅛	10¼
Hancock	28	29
Indiana	18	18½
Inspiration	19	19½
Isle Royale	35½	36⅛
Keweenaw	1⅝	1¾
Lake	36	36½
La Salle	6⅜	6¾
Mayflower	12½	13
Mass	7	7½
Miami	29½	29¾
Michigan	2¼	2¾
Mohawk	68	68½
Nevada Consolidated	22¾	22⅞
Nipissing	8½	9
North Butte	34⅜	34½
North Lake	5½	5¾
Old Dominion	59¼	59¾
Ojibway	4	4½
Osceola	118	119
Pond Creek	18⅝	18⅞
Quincy	91½	92½
Ray Consolidated	21⅞	22⅛
Shannon	16⅝	16⅞
Shattuck	20½	20¾
Shoe Machinery	54½	55
Superior & Boston	1¾	2
Superior Copper	47½	47⅞
Swift	107¾	108
Tamarack	42	43½
Tuolumne	2 15-16	3
U. S. Mining, common	45½	46
Utah Consolidated	11¾	12
Utah Copper	66¾	67
Victoria	3	3¼
Winona	5	5½
Wolverine	106	108
Zinc	30⅛	30⅜
Unlisted Stocks—		
Arizona & Michigan	5c	10c
Bay State Gas	23c	24c
Begole	1½	2
Bohemia	3¾	3⅞
Boston Ely	1 1-16	1 3-16
Cactus	8c	12c
Calaveras	2⅝	3
Calumet & Corbin	......	10c
Chemung	4½	6
Chief Consolidated	1 15-16	2
Corbin Copper	90c	96c
Cortez	1	1⅛
Crown Reserve	3¼	3½
Davis Daly	2⅜	2 7-16
Dobie	⅛	⅜
Dome Extension	14c	19c
First National	2	2⅛
Goldfield Consolidated	3⅝	3⅞
Hollinger	12c	13c
La Rose	2 15-16	3 1-16
Mines Co. of America	3	3¼
Montana	1 15-16	2¼
New Baltic	2⅝	2⅞
Ohio Copper	74c	76c
Oneco	1¾	1⅞
Houghton	9⅛	9½
Porcupine Gold	28c	30c
Preston	2c	6c
Raven	29c	32c
Butte & London	26c	30c
South Lake	9½	10
Southwestern Miami	6¼	6½
Superior & Globe	....	15c
Temiskaming	37c	40c
Tonopah	6⅞	7¼
Tonopah Belmont	9¾	10
Tonopah Extension	2 9-16	2 13-16
United Verde Exten.	38c	43c
West End	1 9-16	1 13-16
Wettlaufer	41c	45c
Yukon	3⅝	4

New York Money.

New York, Aug. 26. — Money on call steady 2⅞@3 per cent; ruling rate, 2⅞ per cent; closing bid, 2¾ per cent; offered at 2⅞ per cent. Time loans steady 60 days 3½@3¾ per cent and 90 days, 4@4¼ per cent; six months, 4½@4¾ per cent.

Close: Prime mercantile paper, 5@5½ per cent. Sterling exchange firm, with actual business in bankers' bills at $4.84.50 for 60-day bills and at $4.87.25 for demand; commercial bills, $4.83¾. Bar silver, 62c; Mexican dollars, 48½c. Government bonds firm; railroad bonds irregular.

London Stocks.

London, Aug. 26.—American securities opened steady and about unchanged today. The early trading was limited and most of the list eased off. At noon prices ranged from ⅛ above to ½ below Saturday's New York closing.

THE PRODUCE MARKETS.

New York.

New York, Aug. 26.—Butter steady; receipts, 7,202 tubs; creamery extras, 26¼@26½c; firsts, 25@25½c; state dairy finest, 25c; common to fair, 21@22½c; process extras, 24@24½c; firsts, 23@23½c; factory, June make, firsts, 22½c; factory, current make, firsts, 21½@22c. Cheese—Firm; receipts, 1,771 boxes; state, whole milk, white specials, 16@16¼c; do, colored, 16¼c; do, whites, average fancy, 15¾c; do, colored, average, fancy, 16c; under grades, 14@15½c; daisies, best, 16¾c; skims, 4@14c. Eggs—Steady; receipts, 12,889 cases; fresh gathered, extras, 25@26c; do, extras, firsts, 23@24c; first, 21½@22½c; fresh gathered, dirties, No. 1, 18½@19c; do, checks, good to fine, 16½@17c; western gathered, whites, 24@27c.

Chicago.

Chicago, Aug. 26.—Butter, steady; receipts, 10,077 tubs; creamery extras, 25c; extra firsts, 24c; firsts, 23½c; seconds, 22½c; dairy extras, 23c; firsts, 22c; seconds, 21c; ladles, No. 1, 21½c; packing, 20c. Eggs—Steady; receipts, 9,844 cases; at mark, cases included, 17½c; ordinary firsts, 18c; firsts, 20c. Cheese—Steady; daisies, 15¼@15½c; twins, 14¾@15c; young Americas, 15½@15¾c; long horns, 15½@15¾c. Potatoes—Irregular; receipts, 50 cars; Illinois, 50@55c; Minnesota, 52@57c; Wisconsin, 53@58c; Jersey, 88@90c. Poultry—Steady; turkeys, 12c; chickens, 13c; springs, 16½c. Veal—Steady; 9@13c.

Elgin.

Elgin, Ill., Aug. 26.—The quotation committee of the Elgin board this afternoon declared butter firm at twenty-five cents.

DECLINES IN STOCKS

Close Irregular With Prominent Shares Below Saturday's Final Figures.

Market in Pessimistic Mood Owing to Events at Washington.

New York, Aug. 26.—The financial community's pessimistic mood, as shown in the early movements of stocks today, was attributed to events at Washington. The signing of the Panama canal bill and the congressional deadlock have tended further to alienate public interest, and that of professional traders as well. Pacific and other railway shares of primary importance were distinctly heavy, Canadian Northern falling more than 3 points from its initial gain of 1½. Only the coppers displayed any marked strength, the result of reports of increased foreign demand for the metal. A few pooled specialties also moved upwards. Bonds were irregular.

Canadian Pacific, the copper and some obscure stocks displayed varying degrees of strength at the opening of today's stock market. Canadian Pacific gained 1½ with substantial fractional advances in Utah and Chino. Reading and Union Pacific were among the better known stocks that opened with small declines.

Coppers were the strong feature of the first hour, railers showing a tendency to decline, with Canadian Pacific losing considerable more than its initial gain.

The market failed to awaken from its stagnant state of the early afternoon, fractional improvement being followed by renewed pressure.

The market closed irregular. Prices dropped in the late dealings. Reading ruled a point below the best, and other prominent stocks were also below Saturday's close.

New York stock quotations furnished by Gay & Sturgis, 326 West Superior street.

STOCKS—	High.	Low.	Close.	Aug. 24
Amalgamated	88⅜	88	88	88
Anaconda	46¼	45⅝	45⅝	45⅜
American Cotton Oil	54½	54¼	54¼	54¼
American Telephone Co.	145	145	145	145⅛
American Beet Sugar	72¼	71¾	71¾	72⅝
American Smelting	88⅜	87¾	87⅞	87½
American Can	39⅝	39⅝	39⅝	39⅞
Atchison	108¾	108¼	108⅝	108⅜
Baltimore & Ohio	107⅞	107¾	107¾	108
Brooklyn Rapid Transit	91⅝	91½	91⅝	93¼
Canadian Pacific	273¼	270¼	271⅞	271⅞
Car Foundry	61	60⅞	61	61¼
Bethlehem Steel	40⅝	40½	40⅝	40⅜
Chesapeake & Ohio	82	81½	81½	82
Consolidated Gas	145½	145¼	145¼	145⅝
Denver & Rio Grande	35¼	35	35	35
Erie	36¾	36⅝	36⅝	36¾
Great Northern pfd	139⅛	138¼	138⅞	139
Great Northern Ore	45¼	45¼	45¼	45¼
Guggenheimer	60⅜	59⅞	59⅞	59⅞
Interborough	20⅛	20	20⅛	20
do pfd	59¼	59	59	59¼
Lehigh	170	169⅝	169¾	169⅝
Louisville & Nashville	167½	167	167½	167
Missouri, Kansas & Texas	28⅝	28⅝	28⅝	28⅝
Missouri Pacific	38⅜	38⅜	38⅜	38⅝
New York Central	116⅜	115⅞	116⅛	116¼
Northern Pacific	128⅜	127⅜	127⅞	128¼
Norfolk & Western	118	118	118	118
National Lead	59⅜	59¾	59⅜	59¼
Ontario & Western	37½	37¼	37¼	37½
Pennsylvania	125	124⅞	124⅞	124⅝
Pressed Steel	38	37⅞	37⅞	38¼
Reading	169⅞	168⅝	169¼	169
Rubber	51½	51½	51½	51½
Southern Pacific	111½	110¾	111	111⅝
Sugar	128	128	128	127½
Southern Railway	30⅜	30⅜	30⅛	30½
St. Paul	105¾	105½	105½	106¼
Texas Oil	126½	126	126	128¾
Union Pacific	170⅞	170	170½	171⅛
Steel common	73⅞	73¾	73¾	73¾
do pfd	113⅛	113⅛	113	113
Virginia Chemical	48	48	48	48¼
Wabash pfd	14	14	14	14
Western Union	82	81½	82	81½
Westinghouse	87¼	87¼	87¼	87⅜

Total sales, 288,200.

Chicago Livestock.

Chicago, Aug. 26.—Cattle—Receipts, 17,000; market steady to 10c higher; beeves, $5.85@10.60; Texas steers, $5.00@6.80; western steers, $6.25@8.90; stockers and feeders, $4.30@7.40; cows and heifers, $2.75@8.20; calves, $6.50@10.25. Hogs—Receipts, 26,000; market, fairly active, 10c above Saturday's average; light, $8.30@9.00; mixed, $8.15@9.00; heavy, $8.00@8.85; rough, $8.00@8.20; pigs, $5.60@8.25; bulk of sales, $8.30@8.80. Sheep—Receipts, 35,000; market weak to 10c lower; native, $3.25@4.30; western, $3.25@4.30; yearlings, $4.30@5.65; lambs, native, $4.50@7.10; western, $4.50@7.25.

South St. Paul Livestock.

South St. Paul, Minn., Aug. 26.—Cattle—Receipts, 5,600; killers steady to weak; steers, $6.00@8.50; cows and heifers, $3.25@7.00; calves steady, $3.00@8.00; feeders steady, $3.50@6.25. Hogs—Receipts, 800; 5@15c higher; range, $8.20@8.50; bulk, $8.30@8.35. Sheep—Receipts, 1,700, steady; lambs, $3.00@6.50; wethers, $3.50@3.85; ewes, $1.25@3.50.

Cotton Market.

New York, Aug. 26.—The cotton market opened steady at a decline of 5@9 points in response to lower Liverpool cables, a favorable view of weather conditions in the South and bearish private crop accounts. Selling was by no means general and the decline was checked around the initial figures by renewed covering. Later trading was quiet and prices during the middle of the morning remained within a point or two of the opening figure.

Spot closed quiet. Middling uplands, 11.50; middling gulf, 11.75. Sales, 100 bales.

Futures closed easy. Closing bids: August, 10.77; September, 10.77; October, 11.01; November, 11.06; December, 11.10; January, 10.98; February, 11.04; March, 11.13; May, 11.9.

Midway Horse Market.

Minnesota Transfer, St. Paul, Minn., Aug. 26.—Barrett & Zimmerman report: The market is dull in tone, clearance being made up of scattering retail orders for matched draft pairs and general purpose horses for farm work. W. E. Barker, G. M. Hughes, Mike Montgomery and J. R. Hand are on the market with carload shipments of big draft horses. Among the arrivals were several pair that weighed 3,600 to 4,000. Shipments were made to Goodwin, Wis.; Lout Spur, Mich.; East Grand Forks, Duluth, and Crookston, Minn. Values as follow:

Drafters, extra	$190@250
Drafters, choice	120@190
Drafters, common to good	90@115
Farm mares and horses, extra	140@175
Farm mares and horses, choice	120@110
Farm horses, common to good	70@115
Delivery	120@210
Drivers and saddlers	110@200
Mules, according to size	150@240

COPPER STOCKS WORK HIGHER

While many of the copper stocks remained without change or almost so during the session of today, there were advances in the values of some of the more active shares, clearly showing a general upward trend. Calumet & Arizona closed $1 to $1.50 up and Butte & Superior at a gain of $1 to $1.25. Giroux and North Butte also closed higher. The strength of the American copper metal market seemed to have a great deal to do with this. Some sales were reported today as high as 17.8 cents per pound. The London copper metal market today did not exercise any bullish influence on the stocks, spot closing unchanged and futures 1s 3d lower. The general stock market of New York closed with slight changes from the figures of Saturday.

* * *

Paine, Webber & Co. received the following wire from Butte: "North Butte has started drifting on new vein, struck on the 2,400 foot level, and in the opinion of miners, the biggest body of high grade ore ever opened in North Butte territory will be developed."

* * *

Gay & Sturgis received the following flash from Edney of Boston: "I understand the buying of North Butte is for the very best people."

* * *

Closing quotations on the Duluth Stock exchange today were as follows.

Listed Stocks—	Bid.	Asked.
American Saginaw	....	$5.87
Butte-Alex Scott	$10.87	11.37
Butte-Ballaklava	3.00	3.12
Calumet & Arizona	81.50	81.75
Cactus	.08	.13
Copper Queen	....	.10
Denn-Arizona	5.37	5.75
Duluth Moct.	....	2.00
Giroux	5.94	6.00
Greene-Cananea	10.12	10.25
Keweenaw	1.62	1.75
North Butte	34.37	34.50
Ojibway	4.00	4.50
Red Warrior	1.00	1.12
Savanna	....	2.50
Shattuck	20.50	20.75
Warren	....	5.50
Warrior Development	.90	1.00
Unlisted Stocks—		
Butte & Ely	.85	.95
Butte & Superior	44.00	44.50
Butte & Superior, old	4.40	....
Calumet & Montana	....	.14
Calumet & Corbin	....	.10
Calumet & Sonora	....	4.50
Carman	.50	.58
Chief Con.	1.94	2.00
Cliff	.85	.90
Com. Keating	....	.25
Elenita	....	2.50
Keating	2.00	2.12
Mowitza	....	.25
North American	1.00	1.25
San Antonio	....	3.75
St. Mary	....	.10
Sierra	1.06	1.25
Summit	.10	.13
Tuolumne	2.94	3.00
Vermilion	2.37	2.75

Sales—	Shares.	High.	Low.
Red Warrior	100	1.12	....
Summit	1,000	.10	....

Total sales, 1,100.

WILSON TO TALK TWICE IN ILLINOIS

Chicago, Aug. 26.—Joseph M. Dixon of Montana, director of the national Progressive campaign, today announced that Governor Johnson may go into the East on his speech-making tour earlier than had been planned. In addition, Governor Johnson's Western tour will be extended to include speeches in Wisconsin, South Dakota and other states.

Roger C. Sullivan of Chicago, former Democratic national committeeman from Illinois, said Governor Wilson would make one speech in Chicago during the campaign and a second Illinois speech at some down-state point, probably Springfield, during state fair week.

Mr. Sullivan also said Governor Wilson would speak at Kansas City, St. Louis and Lincoln, Neb., while in the Middle West.

Joseph E. Davies of Wisconsin, secretary of the Democratic national committee, today opened permanent campaign headquarters at the Karpen office building on Michigan boulevard.

DOG GOES MAD IN AUTOMOBILE; ATTACKS OCCUPANTS OF CAR.

Racine, Wis., Aug. 26.—John Zimmerman and his family and some friends had a fierce fight with a mad bulldog today while automobile riding. The dog was in the machine with the party, when he suddenly went mad and attacked the occupants, tearing their clothes and trying to bite them. The dog was finally dragged from the car, taken to a lot and killed.

McLOUGHLIN WINS FROM JOHNSON

Newport, R. I., Aug. 26.—California's sweep of the lawn tennis honors of the country was completed today when Maurice E. McLoughlin of San Francisco won the championship in singles from Wallace F. Johnson of Philadelphia, in three out of five sets. The scores were: 3-6, 2-6, 6-3, 6-3, 6-2. McLoughlin holds the championship in doubles with Thomas C. Bundy of Los Angeles.

TENNIS CRACKS IN EXHIBITION

Stellwagon and Jayne, who rank with Armstrong and Adams as the leading tennis players of the Twin Cities, were in Duluth Saturday and played an exhibition match with the Kennedy brothers of Duluth.

The visitors were returning from the tournament at Grand Forks, and stopped off a day at Duluth, at the invitation of the Duluth Boat club.

The Kennedy brothers, Lauren and Walter, put up an excellent exhibition game against the two visiting cracks, being defeated by the score of 6 to 3 and 6 to 4.

Both of the visitors warmly commended the playing of the local men and urged them to play together next season in the state tournament.

CLAPP COMMITTEE IDLE UNTIL SEPT. 30.

Washington, Aug. 26.—Senator Clapp, chairman of the special senate committee investigating campaign expenditures, said today that his committee probably would not meet again before Sept. 30.

HOUSE AND BARN BURN; DAUGHTER IS DROWNED.

Montgomery, Mo., Aug. 26.—The third calamity within a week struck the home of C. D. Huff, a farmer near here, today when his 18-month-old daughter fell into a well and was drowned.

Mrs. Huff, alone on the place, recovered the body with a garden rake. Hysterical with grief, she was carrying it toward the village when neighbors took her under their care.

Last Wednesday the Huff home was destroyed by fire. Yesterday their barn and much valuable live stock and farm products were burned.

Betz for Fairmont Postmaster.

Washington, Aug. 26.—(Special to The Herald.)—The president has nominated Frederick W. Betz to be postmaster at Fairmont, Minn.

MARTIN ROSENDAHL
STOCKS AND BONDS.
Phoenix Bldg.
Old Phone, 1290 Melrose.
Zenith Phone, Grand 1851.
References: First National Bank.
DULUTH, MINN, AUG. 26, 1912.

Puritan Mining Co.
Here is a Couer d'Alene stock that will become one of our greatest market leaders. The shares are 20 cents bid in Spokane and also in Duluth. The location of this property, and considering the vein system, leads me to believe it will shortly develop into one of the greatest lead-silver mines in Idaho.

Butte-Alex Scott.
This company is continually piling up a big surplus and there are many reasons why this is the greatest purchase of any Butte stock. Buy Scott with every dollar you can spare, for you should surely double your money before Christmas.

Interstate Callahan.
Now, one of the great lead-silver mines of the Couer d'Alenes. It is a purchase at $5 per share and on this price great dividends will be paid.

Calumet & Sonora.
Here is a stock with the big market. The mine is making good in a big way and no doubt present management will bring it to the front as one of the greatest Mexican producers in record time. Strong men are back of this issue and we can use 1,000 shares of the stock at $4.25 per share. Now is the time to buy stocks for when the cold weather comes some of these well-known issues will sell at a very high price. Calumet & Sonora should sell at $15 or above.

Mr. Percival informs us that last car shipped from the Sonora brought back $2,200 net to the company. Other big returns have been received.
MARTIN ROSENDAHL.

TWO DEAD FROM HEAT IN CHICAGO

Chicago, Aug. 26.—Mrs. Leo Johnson and an unidentified man died Sunday as a result of heat.

Of the 107 burial permits issued Sunday, forty-one were for babies. The majority of them were under 1 year old.

PAINE AN OPTIMIST.

Head of Big Brokerage Firm Takes Rosy View of Market.

William A. Paine, of the copper brokerage firm of Paine, Webber & Co. of Boston, was a visitor in the city today.

Mr. Paine takes a very optimistic view of the copper stock market situation. He declares that while the copper producers are working hard to produce copper as fast as they can they are not keeping up with the consumption, which is enormous. He says the values of the stocks are held back now to some extent by the presidential election, but after that is out of the way, there is nothing to prevent a great rise in the values.

Strike Closes Collieries.

Hazelton, Pa., Aug. 26.—All the collieries of the Great Britain Markland company, the largest individual coal operators in the anthracite fields were tied up today by a strike of the hoisting engineers, who quit because of a disagreement over wages. About 40,000 hands are idle.

SENATE ORDERS ITS COMMITTEE TO LOOK INTO PENROSE STORY

(Continued from page 1.)

financial transactions between John D. Archbold, George W. Perkins, Col. Theodore Roosevelt and members of congress."

The scenes of Saturday night and early Sunday morning, when every parliamentary usage was put forth to keep the Penrose resolution from coming to a vote, were in no way repeated today.

Leaders of both sides declared this forecasted an adjournment probably tonight.

Agree on "State Claims."

The only other possibility of delay was on the general deficiency bill, but leaders had reached an agreement to leave the disputed "state claims" out of the measure until next session, which was expected to be fulfilled. This was said to be agreeable to the house. Senator Chamberlain, who had threatened to keep congress in session unless the claims were included in the bill this year, gave way to this plan.

The house had practically no business under consideration and only waited on the senate.

As finally amended the Penrose resolution authorizes the Clapp committee to probe the following points:

The statement of Senator Penrose made in the senate regarding the Standard Oil company's campaign contributions to the Republican national committee of 1904.

Expenditures and contributions in the campaign for presidential nominations this year.

Probe Money Deals.

Financial transactions, and correspondence relating thereto, between John D. Archbold and members of the senate and house.

Financial transactions, and correspondence relating thereto, between George W. Perkins, Col. Theodore Roosevelt and members of the senate and house.

The house took a recess at 2:25 o'clock until 3:25, on the theory that the senate then would be caught up and an adjournment soon would follow.

No Quorum in Either House.

Neither house nor senate assembled on time, and neither mustered a quorum. It was said only forty-six senators are in the city, lacking two of a quorum. One of those, Senator Heyburn, was reported ill.

GAY & STURGIS
BANKERS AND BROKERS,
320 West Superior Street.
Members New York and Boston Stock Exchanges.
SPECIAL ATTENTION TO LOCAL SECURITIES.
R. T. GOODELL, Resident Mgr. W. J. NORTH, Ass't. Manager.
Private Wires to
Boston, New York, Chicago, Houghton, Calumet, Hancock.

PAINE, WEBBER & COMPANY
BANKERS AND BROKERS Alworth Building
MEMBERS New York Stock Exchange, Boston Stock Exchange, Chicago Board of Trade.
LOCAL STOCKS GIVEN PARTICULAR ATTENTION

MARINE NEWS

ORE DOCKS ARE RUSHED

More Than 225,000 Tons Shipped in Thirty-Six Hours.

Grain Rate Very Firm With Vesselmen Holding Back.

Between 225,000 and 230,000 tons of ore were shipped from the Duluth and Superior ore docks Sunday and up to noon today.

The exact amount cannot be determined, but marine men generally agree that this is about the amount taken down the lakes by the twenty-three boats which left yesterday and today.

The fleet is one of the largest sent out of the local port in the same length of time for many seasons. While these boats were getting away seventeen boats came up the lakes light for ore and at least five others came up with coal, intending to take ore back.

It is but an example of the rush in the ore trade of the present season. It is brought on with more force just at present because shippers realize that the grain rate is going to soar, and all the independent boats that can land cargoes at the advanced rate will do so. They also realize that there is likely to be an advance in the ore rate, and they are anxious to get as much ore out of the local port before the first of the month as possible.

Chartering for grain was not active this morning. Since chartering began it is probable that between 7,000,000 and 8,000,000 bushels of capacity have been covered by freight contracts for cargoes from Duluth to Buffalo.

A large part of the chartering has been by managers who will be unable to carry any grain other than what they have already taken. Several fleets which have been big carriers in the past are not going to be able to enter the trade this year until late. This is on account of the heavy shipments of ore.

Shippers are offering 2½c for the rest of the season quite freely. Several boats have been chartered at 2¼c for the first of September.

Boat owners are holding for 4c on storage cargoes to Buffalo. It was stated this morning that some are holding for even an advance over this rate.

Just at present the coal trade is said to be suffering a mild car shortage and the railroads are holding out no hope of improving the situation. This is said to be a serious situation in the East. If cars are not available in which to ship coal to the lower lake docks, the shipments to the Head of the Lakes will fall off greatly during the last lap of the navigation season. Seven boats came in yesterday loaded with coal. It was the biggest day in coal received in some days.

Pontoons are said to have been successfully employed in the raising of the dredge Duluth which sank off Ontonagon, July 15, in 75 feet of water.

J. H. Darling, one of the engineers at the local United States engineers' office, announced today that the dredge had been raised and moved toward the shore. She now lies in about thirty feet of water and only about a quarter mile from the entrance to Ontonagon harbor.

The wreckers have been busy on the dredge for several weeks. They made use of three scows provided with heavy tackle. One scow was anchored on each side of the sunken dredge. The third scow was used at the stern. Cables were passed under the dredge by divers. She was lifted clear of the bottom and moved toward shore.

The hull will be pumped out, temporary repairs made and the dredge taken to some pott for permanent repairs.

SOME OF MEN RETURN.

Strike Ends at Fort William; Port Arthur Men Still Out.

The strike of laborers on the docks at Fort William is said to be settled. The men are still out at Port Arthur. Three hundred of the strikers returned to work Saturday and the rest are back today, it was stated in a message to a local marine man. The Canadian Pacific promised that the returning workers would not be discriminated against. A large number of the laborers on the Grand Trunk are also returning today.

At Port Arthur the railroads claim that they have several hundred men on their way to that port to handle the jobs left vacant when the regulars struck. The men are firm in their endeavor to obtain higher wages and refuse to compromise.

Sault Passages.

Sault Ste. Marie, Mich., Aug. 26.—(Special to The Herald.)—Up: George Peavey, 12:30 a. m. Sunday; Pollock, Charles Hutchinson, 3; McKee, 4; Harvard, Heffelfinger, 4:30; Henry Rogers, 5; Hart, 5:30; Cuddy, 6; Leonard, Hanna, Scranton, 6:30; Linn, Martha, 7; Gary, 7:30; Australia, 8; Snyder, Jr., 9; Poe, Lakeland, Maunaloa, 10:30; Butler, Chili, Olcott, 11:30; Harvester, noon; Sylvania, Assiniboia, Hamonic, 1; Corey, 2; Houghton, Bell, 2:30; Fairmont, 3; Castalia, Stafford, Harlow, 4; Glenmount, 4:30; John Barlum, 5; Sahara, J. E. Upson, 6; Pathfinder, Sagamore, Dimmick, Hoyt, Lakeland, Paipoonge, 7; Fairbairn, 9; McGregor, Teutonia, Lynch, 10; Samuel Mather, (small), 11; Zenith City, Whaleback, midnight; Dixon, 12:30 a. m. Monday; Weston, 1; Plankinton, 2; Minnesota, Berwind, Yosemite, 3; Coralia, 4; Cowle, 4:30; Empire City, Philip Minch, 5; Robert Rhodes, Jay Morse, 6; Crawford, 11.

Down: Steinbrenner, 1 a. m. Sunday; Sultana, 1:30; Townsend, 2; Andaste, 2:30; Hoover, 3; North Star, 3:30; Bradley, (steel), 5; Palmer, 6:30; Hartwell, Block, 7:30; Sherwin, 8; Vail, 8:30; Stadacona, 9; Charles Neff, Dinkey, 9:30; Woodruff, 11; Shenango, noon; Hecker, 11; Manitoba, Mariska, 2; Yuma, 2:30; India, 3; Maritana, Taylor, Socapa, 3:30; Perkins, 4; Viking, Yates, 6; Schiller, 6:30; Wolvin, Denmark, 7:30; Oliver, 8; Cornell, 8:30; House, Thomas Barlum, 9:30; Alex Thompson, 10; Schoonmaker, Newona, 10:40; McIntosh, 11:30; Gates, yacht Agawa, Zillah, Miztec, Peshtigo, midnight; Bartow, 1:30 a. m. Monday; Hill, Magna, 2:30; Walker, 3:30; Wilbert Smith, Kalkaska, Fryer, 4; Coulby, 5:30; James Wallace, Riddle, Kerr, 9; Fitzgerald, (small), Wickwire, Cornelius, 10:30; Ball Bros., 11; Price, Codorus, Moore, noon.

Detroit Passages.

Detroit, Mich., Aug. 26.—(Special to The Herald.)—Up: Schlessinger, 12:25 Sunday morning; Sinaloa, Peter White, 1; Robert Fulton, 1:15; Peter Reiss, 1:20; Clement, 1:25; Manola, 1:30; Baker, 1:40; Weeks, 4:30; Richardson, 5:10; Cort, Holley, 8:10; Garetson, 9:10; Uganda, Watson, steamer Uranus, 10; Peter Widener, 10:10; Neilsen, Maida, 10:50; Rosedale, noon; McGean, 1 p. m.; Howard L. Shaw, 1:50; D. W. Cook, Panay, Georgetown, Cherokee, 2:30; N. C. Holland, Fassett, Ohl, 3:20; Phipps, 4:15; Whitaker, 4:25; Arizona, 5:30; Miami, 6; American, Rhoda, Emily, consort, 11; Wilkinson, 11:10; Ericsson, 11:30; Waldo, Fisher, 1 a. m. Monday; Calcite, Kennedy, 1:15; Kendall, barge, 1:40; Nyanza, 2; Conestoga, 3:40; Wolf (old), 5; Northern Wave, 5:50; Walsh, 6:15; Delaware, 10:50.

Down: Canadian, 2:40 Sunday morning; Fitch, Maitland, steamer Donaldson, Sonoma, 3:30; Leonard, 3:46; Western Star, 6:20; Corrigan, 6:45; Mohawk, 9; (arrived), 6:50; Morrow, 7:20; Reed, 7:50; Matoa, 8:40; Wawatam, 9:10; W. G. Mather, Samuel Mather, 10:30; Russell Hubbard, Crerar, noon; Stackhouse, 12:45 p. m.; Turret Crown, Wisconsin, 1; Empress of Midland, 1:10; Samuel F. B. Morse, Jenney, 2; Superior (arrived), 3:50; I. J. Boyce, C. G. King, W. E. Fitzgerald, 3:55; Impoco, 4:40; Ishpeming, 4:45; Gill, 5; Michigan, 6:20; Mariposa, 9:20; Lambert, 11:30; J. T. Hutchinson, Wolf (steel), 11:40; M. A. Hanna, 11:50; Scott, midnight; Edenborn, Bryn Mawr, 12:20 a. m. Monday; Niagara, 1:20; Beatty, 1:40; Neebing, 3:40; Pioneer, 4:05; tug Montezuma, 5:40; Frank Peavy, 6:10; Andrews, 6:15; Alpena, 7; Linden, North Star, 7:10; Crescent City, 9:40; Mary Elphicke, 11:10; Sultana, 11:20; North Star (old), Hoover & Mason, 11:30; Townsend, noon.

RAILROADS

SINK HOLES ON NEW LINE

Rumor Gives Cause of Delay in Opening Canadian Northern.

Duluth Office of the Railroad Denies the Report.

Despite the fact that it has been denied at the local office of the Duluth, Winnipeg & Pacific that there are sink holes along the right-of-way of the road, there is information to the effect that several large holes are the obstacles that are preventing the completion of the line between Virginia and Duluth.

It is stated that one of the largest sink holes is not very far from the place where the Missabe and Duluth, Winnipeg & Pacific roads cross. In addition to this, according to the information given out, there are two other sink holes that must be filled before the trains can be started over the new line.

At the local office of the Duluth, Winnipeg & Pacific it was said only recently that there were no sink holes along the right-of-way between here and Virginia, and that, moreover, freight would be hauled over the line within the next ten days or so.

That statement was made some five or six days ago.

For some time it has been believed that some delay in the construction plans of the road was holding back the work of completing the new stretch between Virginia and Duluth. The story of the sink holes has been whispered about for over a week, and now definite information says that it is the sink holes and nothing else that is delaying the final completion of the construction work.

Work, according to the report that is in circulation, is being rushed on the filling in of the sink holes with the hope that the new line may be completed in time to do some freight hauling early this fall.

There promises to be the greatest demand for cars since 1907—the year the traffic congestion kept railroad men figuring over terminal reports and way bill reports—and the new road will be asked to do its share.

SEEKS BIG PRICE FOR CROPS FROM RAILROAD.

Bowbells, N. D., Aug. 26.—Andrew Gronlund of south of the city holds his crop at $90 per acre, and will not sell it to the Great Northern Railway company for any less. He is willing to sell his land to the railroad company for about the same price as is being paid his neighbors, but he considers his crop worth $90 per acre. The right-of-way man has been paying all farmers $15 per acre for grain crops through which the road will be constructed in addition to the price of the land, but is unable to get Mr. Gronlund to come down any on his price.

Duluthian Promoted.

Harry Duffy, formerly traveling passenger agent for the Soo Line out of Duluth, has been advanced to district passenger agent with headquarters at Portland, Or. The many friends of Mr. Duffy in Duluth and Superior will be pleased to learn of his advancement.

Back From Yellowstone.

J. I. Thomas has returned after a trip through Yellowstone National park. He was accompanied by Mrs. Thomas, who became ill on the way home and was forced to stop at Minneapolis. Mr. Thomas will go to Minneapolis again tonight.

IRON AND STEEL REVIEW

New York, Aug. 26.—Buying of pig iron for 1913 shipment is in full swing. Since Aug. 1, the market has broadened, extended and strengthened. Heavy sales were made last week at Philadelphia, New York and Boston, following large transactions at Boston in the previous ten days. Since Aug. 1, 675,000 tons have been sold, including 275,000 reported last week. Among the largest consumers who have covered for the first half and first quarter of 1913, are radiator and agricultural implement manufacturers, locomotive works, car shops and other railroad equipment manufacturers. For 1912, and 1913 deliveries large purchases have been made by pipe works, textile machinery makers, pump works and machinery founders. Prices again advanced 25 cents in Virginia, 50 cents at Buffalo, 25 cents to 50 cents in Eastern Pennsylvania, and 25 cents in the central valleys.

Output of steel was never so great in the history of the trade. Production of steel ingots this month will run close to 2,500,000 tons. Railroads are actively buying equipment. For 1913 delivery the Chicago & Northwestern has ordered 60,000 tons of rails, the Chicago, St. Paul, Minneapolis & Omaha 20,000 tons, the Burlington 40,000, the St. Paul 50,000, the Santa Fe 50,000, the Soo line 20,000, the Northern Pacific 25,000 tons additional, and the Great Northern 15,000 tons more.

Fabricated structural steel for buildings and bridges, was again active, orders being placed for 40,000 tons last week, while bids were submitted on 200,000 tons additional.

The American Steel & Wire Co. has advanced wire products $1 per ton more. Independent manufacturers advanced plates shapes, bars and steel hooks $1 per ton and rivets $3 per ton. Heavy orders were placed for steel shapes for export to Canada.

PERSONAL INJURY CLAIMS REACH A HUGE TOTAL

Fifteen Suits Filed in One Day Against Mining Companies.

Plaintiffs Ask Damages of $165,000 for Deaths and Injuries.

Nearly $165,000 is asked for in personal injury suits which were filed in district court this morning against the Oliver Iron Mining company and other mining corporations doing business on the Minnesota and Michigan iron ranges. Fifteen actions were filed today.

The Oliver company is made defendant in seven of the lawsuits. The damages asked for aggregate $83,250. The North American Mining company is defending a $30,000 suit. Two actions have been started against the Malta Iron company, the Section Thirty Mining company and the Shenango Furnace company by injured miners or their estates. The Hobart Iron company, an independent operator, is also being sued.

A peculiar cause of action is set up in one of the cases which has been started against the Malta Iron company. Joe Nickcevich, aged 26, claims that he was obliged to work in freezing weather without proper clothing one day in January this year and that in so doing he froze his feet, permanently incapacitating him. He wants $10,202 damages.

Nickcevich claims that when he reported for work on Jan. 6 last he expected to work underground in the Malta mine near Gilbert. He said that he had no mittens and was poorly dressed. On his feet were thin rubber boots, he claims.

The plaintiff claims that he spoke to the foreman about his need for more clothing, when he was ordered to work on the surface instead of going underground. He was assured that if he would work lively that he would not freeze. An hour and a half later, Nickcevich claims both feet were frozen. The temperature at that time, he asserts, was 40 deg. below zero. Since that time he has not been able to work, he says.

Buried Under Slide.

Frank Trhlen, who was also employed at the Malta mine, is suing the same company for $7,000 for injuries he claims to have sustained on Feb. 27 last, when he was working in the mine. Trhlen says that he was helping dig out a cave-in when a fresh break occurred burying him. Trhlen claims that his sense and memory were impaired as a result of the accident and that he suffered severe body bruises.

Erick Backman, aged 50, is suing the Oliver Iron Mining company for $30,150 for the loss of his right leg while employed at the Spruce mine near Eveleth last March. A loaded dump car ran over it, he says.

John Povsha, executor of the estate of Vinko Robnik is suing the Oliver company for $7,500, claiming that Robnik's death on March 13 last is directly traceable to an accident which he sustained while employed Aug. 11, 1911, in the Leonard mine near Chisholm.

Robnik, it is claimed, was descending a ladder from one level to another. In so doing, it is alleged, he slipped on a defective rung. He had a pick and shovel in one hand and would have fallen several feet had it not clutched at the ladder. In grabbing a hold of another rung, he claims that he severely wrenched and sprained his shoulder. Later gangrene set in causing his death. He leaves a widow.

Killed by Rock.

Jerko Sepac, administrator of the estate of Peter Sepac, asks for $7,500 for the latter's death from the Oliver company. Peter Sepac was a miner employed at the Norman mine on Feb. 1, last. It is claimed, while Sepac was engaged in unloading a dump car, a large rock fell from the side of an open pit and killed him. He leaves a mother and brother.

John Maki, administrator of the estate of John Kiviojic, wants the Oliver company to pay him $7,500 for the death of Kiviojic on March 11 last at the Alpena mine near Virginia. Kiviojic was fatally injured during blasting operations, it is alleged. He was 32 years old and is survived by his father.

Emil Tuohinen, aged 22, who claims that on Dec. 13 last a chunk of ore, weighing about 100 pounds, fell from a bank in the Norman mine near Virginia, striking him on the head and shoulders, is suing the Oliver company for $10,400.

Ventura Giovagnoli, aged 23, wants $10,000 damages from the Oliver company for injuries he claimed to have received through the company's negligence while employed at the Norman mine near Virginia on Feb. 7 last. The plaintiff was a brakeman and was hurt while at his work.

Imprisoned Four Hours.

Oscar Kangas claims that he was imprisoned four hours in a cave-in which occurred May 13, 1912, at the Norrie mine near Ironwood, Mich. This accident, it is said, cost the lives of seven men and injured five. Kangas, one of the survivors, was working on the twentieth level of the mine when the slide came. He was buried under a mass of debris, he claims. The accident, he asserts, caused him a severe mental shock and shattered his nervous system besides inflicting body injuries. A suit for $10,200 is brought against the Oliver company, the operators of the mine.

Mike Mudroh this morning started action against the Shenango Furnace company, in which he seeks $3,000 damages for the loss of an eye. Mudroh claims that on Jan. 10 last while trying to light a fuse in the Whiteside mine near Buhl, a piece of ore became dislodged and fell striking him in the eye and destroying his sight. Mudroh is 22 years old.

Andrew Anttila is suing the same company for $2,700 for injuries which he claims he sustained in the Shenango mine near Chisholm on Feb. 16 last. A bank caved in, he says, crushing his right leg and foot.

The North American Mining company is defending a personal injury suit filed today by Emil Kovanen, aged 21, who wants $30,095.40 for the loss of the use of his left hand. On Oct. 28, 1911, Kovanen claims, a bucket dropped crushing the thumbs and fingers causing great pain and loss of time.

Matt Laitinen claims that he has contracted tuberculosis as a result of having been injured about the chest in an accident which occurred at the Section Thirty mine near Ely on Nov. 22 last. He has started suit against the Section Thirty Mining company for $15,000 damages.

The same corporation is being sued by John Helbacka who claims that on Jan. 24 last, five or six sets of timbering in a drift fell down killing one man and badly injuring himself. Helbacka says that he was seriously injured about the head, arms and legs and that the arches in both feet were broken. He asks for $5,142.50.

Frank Skiner has begun suit against the Hobart Iron company for $6,500. Skiner was employed in the Elba mine, two miles from Gilbert and claims that he sustained a broken collar bone and was left a nervous wreck as a result of a cave-in which occurred at the mine on Jan. 20 last.

SUPERIOR

Marry in Superior.

Edward C. Erickson and Miss Katherine Koering, Duluthians, were married in Superior Saturday at the home of Father A. Gagnon, who read the service. Miss Alice Fonger and Clarence A. Wallace attended them. The young people will reside at Proctor.

Odd Fellows Meet.

The Odd Fellows of Superior and Douglas county will hold a district meeting at Lake Nebagamon on Sept. 7, and the various lodges in the district are expected to be fully represented.

Tilton-Thompson Nuptials.

Miss Olive Tilton of Cumberland, Wis., but who has been making her home in Duluth for some time, was married Saturday to Osmund Thompson of Superior, the ceremony taking place at the home of Rev. E. R. Anderson, 2209 Wyoming avenue, Mr. Anderson officiating.

To Stir Up Farmers.

President Gard of the Commercial club has appointed a committee to assist the state authorities in stirring up interest among the farmers in the meeting to be held at the state demonstration farm at Hill avenue and Belknap street on Sept. 7. A very important and interesting program will be carried out.

A. O. H. Picnic.

A joint picnic of the A. O. H. of Superior, Duluth and the range towns is planned for next Sunday at Fond du Lac. The steamer Columbia will take the excursionists up and down the river and an interesting program has been prepared for the day.

Harris Goes With Debs.

Ellis B. Harris will not spend much time in the Eleventh congressional district boosting his own chances as Socialistic candidate for congress. He will accompany Eugene V. Debs on his nation wide tour.

Elks Are Beaten.

The Golden Rule baseball team defeated the Elks aggregation yesterday by a score of 4 to 1. Fast work was performed on both sides and the contest was spirited and interesting.

Church Anniversary.

The twenty-fifth anniversary of the Concordia Norwegian Lutheran church was celebrated yesterday and many attended from Duluth. At the close of the morning service, the pastor, Rev. N. J. Lockrem, presented to the church a fine new organ, free of debt.

FOR RENT!

Five-room modern house at Woodland $20
Six-room flat, East Fourth street $18
Three-room heated flat, West Second street $30
Store, West First street $35
See our list of houses and flats before renting.

HOOPES-KOHAGEN CO.,
209 First National Bank Bldg.

Nineteenth Ave. East, Greysolon Road

We have a 50x140 foot lot on which the owner will build a high class house and sell on easy terms. This offer will solve the problem for you of how to get the home you have hoped for in a high class residence section. WE HAVE ONLY THE ONE LOT.

Let us tell you more about this.

CHAS. P. CRAIG & CO.

LEGAL NOTICES.

SUMMONS IN APPLICATION FOR REGISTRATION OF LAND—

State of Minnesota, County of St. Louis—ss.

District Court, Eleventh Judicial District.

In the matter of the application of Alger, Smith & Company, a Corporation, to register the title to the following described real estate situated in St. Louis County, Minnesota, namely:

All those certain pieces or parcels of land situated, lying and being in the City of Duluth, County of St. Louis and state of Minnesota, upon a part of United States Government lot five, section eighteen, township forty-nine north of range fourteen west of the fourth principal meridian, more particularly designated and described as follows: Commencing at the intersection of the west line of South Fiftieth avenue west and the center line of that branch of the Northern Pacific Railway extending from said City of Duluth, to Superior, Wisconsin, and running thence north along said westerly line of Fiftieth avenue west seven hundred feet to a point which is the place of beginning; running thence west at right angles to the last line six hundred eighty-eight feet, more or less, to a post on the southeasterly line of the Northern Pacific Railway Company right-of-way which is twenty-five feet at right angles southeasterly from the center line of said railway; thence northeasterly at an angle of forty degrees and thirty-five minutes to the right along the southeasterly line of said right-of-way seven hundred twenty-five and four-tenths feet to a point on the southerly line of lot eight, block two hundred forty-seven, Altered Plat of West Duluth, Third Division, according to said plat as recorded in the office of the Register of Deeds of said County of St. Louis; thence easterly on the southerly line of said lot eight thirty-two and nine-tenths feet to a post; thence northeasterly along said right of-way, which is fifty feet southeasterly from the center line of said railway, one hundred forty-nine and sixty-six one-hundredths feet to a post which is twenty-five feet southwesterly from the center line of a curved branch of said Northern Pacific Railway; thence southeasterly on a curved line which is twenty-five feet southwesterly from the center line of said last mentioned railway track one hundred ten and fifty-seven-hundredths feet to a post in the west line of said Fiftieth avenue west; thence south along the west line of said Fiftieth avenue west five hundred ninety-five and forty-seven one-hundredths feet to the place of beginning, excepting, however, from this description all that portion of Fifty-first avenue west, and the alley between Fiftieth and Fifty-first avenues west, enclosed therein, the said tract containing five and seventy-five one-hundredths acres, more or less; and the foregoing description meaning and intending to cover a part of Outlots "H" and "V" of Auditor's Plat of West Duluth Outlots, and all that part of lots two, three, five, six and seven in block two hundred forty-six, and all that part of lots seven, eight, nine, ten and eleven in block two hundred forty-seven, and all that part of lots thirteen and fourteen in block two hundred forty-eight of said Altered Plat of West Duluth, Third Division, which does not belong to the right-of-way of said Northern Pacific Railway, and also the entire of lots eight to seventeen, inclusive, in said block two hundred forty-six, and the entire of lots twelve to seventeen, inclusive, in said block two hundred forty-seven.

Also all that certain piece or parcel of land situated, lying and being in the City of Duluth, County of St. Louis and State of Minnesota, upon a part of Government lots five and six, in section eighteen, township forty-nine north of range fourteen west of the fourth principal meridian, more particularly designated and described as follows:

Beginning at a point on the west line of Fiftieth avenue west, in the City of Duluth, Minnesota, that is seven hundred feet north of the center line of that branch of the Northern Pacific Railway which extends from Duluth, Minnesota, to Superior, Wisconsin, and being the southeast corner of a parcel of land conveyed by The Minnesota Loan and Trust Company to John Millen of Duluth, Minnesota, by deed dated the 18th day of April, 1907, and recorded in the office of the Register of Deeds of St. Louis County, Minnesota, on the 7th day of May, 1907, in book 276 of Deeds, on page, 182, and running thence west at right angles to the west line of Fiftieth avenue west six hundred and eighty-eight feet, more or less, to a point on the southeasterly line of the right-of-way of the Northern Pacific Railway Company (formerly the right-of-way of the Duluth Transfer Railway Company), and twenty-five feet, taken at right angles, southeasterly from the center line of said railway; thence southwest along said right-of-way and parallel with the center line of said railway and twenty-five feet southeasterly therefrom to the intersection of said right-of-way with the south line of Outlot "J," according to said Auditor's Plat of West Duluth Outlots, at a point seventy-five feet north of the center line of that branch of the Northern Pacific Railway extending from said Duluth, Minnesota, to Superior, Wisconsin; thence east along the south line of said Outlot "J," being a line seventy-five feet north of and parallel with said last named center line, to the intersection of said south line with the west line of said Fiftieth avenue west; and thence north along said west line six hundred and twenty-five feet to the place of beginning.

Alger, Smith & Company, a corporation,
Applicant,
vs.
City of Duluth, a Municipal Corporation; West Duluth Land Company, a Corporation, and all other persons or parties unknown, claiming any right, title, estate, lien or interest in the real estate described in the application herein,
Defendants.

The State of Minnesota to the above named defendants:

You are hereby summoned and required to answer the application of the applicant in the above entitled proceeding, and to file your answer to the said application in the office of the clerk of said court, in said County, within twenty (20) days after the service of this summons upon you, exclusive of the day of such service, and, if you fail to answer the said application within the time aforesaid, the applicant in this proceeding will apply to the court for the relief demanded therein.

Witness, J. P. Johnson, clerk of said court, and the seal thereof, at Duluth, in said county, this 24th day of August, A. D. 1912.

J. P. JOHNSON,
Clerk.
By B. G. RILLING,
Deputy.

(Seal, District Court.)
HARRIS & PEARSON,
Attorneys for Applicant.
D. H. Aug. 26, Sept. 2, 9, 1912.

Sale of School and Other State Lands

STATE OF MINNESOTA, STATE AUDITOR'S office, St. Paul, August, 5, 1912.

Notice is hereby given, That on September 18, 1912, at 10 o'clock A. M., in the office of the County Auditor, at Duluth, St. Louis County, in the State of Minnesota, I will offer for sale certain unsold state lands, and also those state lands which have reverted to the state by reason of the non-payment of interest.

Terms: Fifteen per cent of the purchase price and interest on the unpaid balance from date of sale to June 1, 1913, must be paid at the time of sale. The balance of purchase money is payable in whole or in part on or before forty years from date of sale. The rate of interest on the unpaid balance is four per cent per annum, payable in advance on June 1st of each year, provided the principal remains unpaid for ten years; but if the principal is paid within ten years from the date of sale, the rate of interest will be computed at five per cent per annum.

Appraised value of timber, if any, must also be paid at time of sale.

Lands on which the interest is delinquent may be redeemed at any time up to the hour of sale, or before resale to an actual purchaser.

All mineral rights are reserved by the laws of the state.

Not more than 320 acres can be sold or contracted to be sold to any one purchaser. Agents acting for purchasers must furnish affidavits of authority. Appraisers' reports, showing quality and kind of soil are on file in this office.

Lists of lands to be offered may be obtained of the State Auditor or the the State Commissioner of Immigration at St. Paul, and of the County Auditor at above address.

SAMUEL G. IVERSON,
State Auditor.

D. H., Aug. 12, 19, 26, Sept. 2, 1912.

CITY NOTICES.

CITY CLERK'S OFFICE—
Duluth, Minn.

Notice is hereby given, That applications have been filed in my office by the following named persons for licenses to sell intoxicating liquors in the following named locations, viz:

A. Edman, at No. 312 West Superior street.

Peter Bohan, at No. 119 West First street.

John Crinklaw, at No. 208 West Superior street.

Eli Ratkovich, at No. 529 West Superior street, being a transfer from No. 8 North Sixth avenue west.

Salvatore Di Santo at 1031 West Michigan street, being a transfer from No. 701 West Superior street.

Said applications will be considered by the Common Council at a regular meeting thereof to be held on Monday, Sept. 2, 1912, at 7:30 o'clock p. m.

C. S. PALMER,
City Clerk.

D. H., Aug. 19 and 26, 1912. D 260.

NOTICE OF CONFIRMATION OF AWARD IN CONDEMNATION PROCEEDINGS—

Office of the Board of Public Works,
City of Duluth, Minn., Aug. 24, 1912.

Notice is hereby given that the award of Two (2) Dollars and Forty-six (46) Cents, made by the Board of Public Works upon July 29, 1912, for damages to property injured by the condemnation of easements in private property for the construction of slopes or retaining walls for cuts and fills on both sides of West Fifth Street, in said city, from Twenty-third Avenue West to Twenty-fifth Avenue West was by said board, upon notice duly given, confirmed on August 23, 1912, and said assessment has been duly entered by the Board of Public Works in a book kept by it for that purpose.

OLOF G. OLSON,
President.

Attest:
R. MURCHISON,
Clerk, Board of Public Works.
(Seal)
D. H., Aug. 26, 1912. D 275.

Notice is hereby given that applications have been filed in my office by the following named persons for licenses to sell intoxicating liquors in the following named locations, viz.:

William McCullough at No. 27 West Superior street.

Fred Johnson at No. 1031 West Michigan street.

Said applications will be considered by the Common Council at a regular meeting thereof to be held on Monday, September 9th, 1912, at 7:30 o'clock P. M.

C. S. PALMER,
City Clerk.

D. H., Aug. 26, Sept. 2, 1912. D 274.

NOTICE OF CONFIRMATION OF AWARD IN CONDEMNATION PROCEEDINGS—

Office of the Board of Public Works,
City of Duluth, Minn., Aug. 24, 1912.

Notice is hereby given that the award of Nine (9) Dollars and Fifty-four (54) Cents, made by the Board of Public Works upon July 29, 1912, for damages to property injured by the condemnation of easements in private property for the construction of slopes or retaining walls for cuts and fills on both sides of Ninth Street, in said city, from Seventh Avenue East to Chester Park was by said board, upon notice duly given, confirmed on August 23, 1912, and said assessment has been duly entered by the Board of Public Works in a book kept by it for that purpose.

OLOF G. OLSON,
President.

Attest:
R. MURCHISON,
Clerk, Board of Public Works.
(Seal)
D. H., Aug. 26, 1912. D 276.

Bids Wanted

Bids will be received by the Board of Water and Light Commissioners Thursday, the 5th day of September, at 4 P. M., for installing an 8-inch gas pipe on the bridge at the ship canal.

Specifications and drawings will be furnished by the department.

Accompany bid with certified check equal to 10 per cent of bid.

Make bulk bid for the entire work.

L. N. CASE,
Manager.

D. H., Aug. 24 and 26, 1912. D 272.

ADDITIONAL WANTS

From Pages 17 and 18.

WANTED TO BUY.

WANTED TO BUY—GROWERS AND shippers of potatoes will do well to correspond with us. D. E. Ryan company, Minneapolis, Minn.

WANTED TO BUY — GOOD WORK team or trade for a nice level East end lot. Call 508 West Third; Grand 1820-X.

WANTED TO BUY—Second-hand furniture & stoves. Hagstrom & Lundquist, 2012 W. Superior St. Lincoln 447-A.

WANTED TO BUY — SECOND-HAND furniture and stoves. Joe Popkin, 29 West First street; Grand 253-X.

WANTED TO BUY—A GOOD SECOND-hand baseburner; must be in good condition. Address A 208, Herald.

WANTED TO BUY — TWO GOOD watch dogs. A. E. Pearson, Pleasant Hill farm, Duluth.

WANTED TO BUY—A TRACT OF land or a partly improved farm. Address V 71, Herald.

WANTED TO BUY — A LARGE OR small tract of land for investment. I 69, Herald.

H. POPKIN BUYS SECOND-HAND stoves and furniture. Lincoln 295-X.

LITMAN BROS. BUY SECOND-HAND stoves and furniture. Both 'phones.

TIMBER LANDS.

FOR SALE—WE BUY AND SELL mining and timber lands, improved farm lands in Minnesota, Montana and North Dakota, homesteads, timber claims, farm loans. Barney Eden, 407 Manhattan building.

TIMBER AND CUT-OVER LANDS bought; mortgage loans made. John Q. A. Crosby, 305 Palladio building.

FARM, TIMBER AND CUT-OVER lands bought and sold. F. B. Rossom, 109 Manhattan Bldg.

WANTED TO BUY — STUMPAGE OR timber land near railroad. Address S 169, Herald.

WANTED TO BUY—TIMBER LAND within six miles of railroad. M 390, Herald.

I buy standing timber; also cut-over lands. Geo. Rupley, 615 Lyceum Bldg.

RENTAL AGENCIES.

FLATS.

4 rooms, 104 S. 39th Ave. W.	$ 9.00
4 rooms, 125 19th Ave. W.	10.00
4 rooms, 121 19th Ave. W.	16.00

HOUSES.

7 rooms, 1618 Piedmont Ave.	16.00
6 rooms, 1713 Jefferson St.	20.00
6 rooms, 807 Park place	35.00
6 rooms, 1418 E. First St.	37.50
9 rooms, 107 8th Ave. W.	45.00
8 rooms, 1610 E. Superior St.	45.00
10 rooms, 1431 E. 2nd St.	55.00

J. D. HOWARD & CO.,
209-212 Providence Building.
Melrose 193. Grand 326.

DYE WORKS.

ZENITH CITY DYE WORKS—LARGEST and most reliable. All work done in Duluth. Work called for and delivered. Both 'phones 1888. 232 East Superior street.

Northwestern Dyeing & Cleaning Co.—Oldest reliable dyers and French dry cleaners in Northwest. 19 Lake Ave. north. 'Phones: New, 1516; old, 1337.

NATIONAL DYEING & CLEANING company. 319 E. Superior St. French dry cleaners and fancy dyers. Both 'phones 2376. Branch 15 Lake Ave. N.

DRESSMAKING.

FIRST CLASS DRESSMAKING DONE; work guaranteed. 11 West Second street. Mrs. La Vern De Rusha.

DRESSMAKING AND LADIES' TAILoring. 20 West Superior street. Mel. 5019.

EXPERT WORK IN ALL KINDS dressmaking. Call Melrose 4629.

DRESSMAKING AND LADIES' TAILoring. 'Phone, Melrose 1177.

PLAIN SEWING; REASONABLE. 621 East Second street.

STOVE REPAIRS.

WE CARRY IN STOCK REPAIRS FOR 10,000 different stoves and ranges. C. F. Wiggerts & Son. 410 E. Sup. St.

PERSONAL.

PERSONAL—TOURISTS AND OTHERS. We will gladly give you directions that will enable you to secure the best and most popular kodak pictures in and around Duluth. We also explain the "why" of kodak failures to amateurs. Our line of cameras, kodaks and supplies are complete. Developing, printing and enlarging done by experts. Arcade Camera Shop, 110 West Superior street.

PERSONAL—J. P. BRANDER, FORmerly of the firm known as Brander & Gray of 108 East First street, dealers in family trade bottle beer, has started in business himself at 31 West Seventh street, and would like a share of your patronage. Order a case today. 'Phone Grand 2024.

EXTRA! HOT SPRINGS AT HOME. For ladies and gentlemen; a sure cure for rheumatism, neuralgia, stomach and kidney troubles and all skin diseases by European specialists. Open at all hours. Call at 17 and 19 East Superior street, upstairs.

Personal — A valuable remedy. Ladies, ask your druggist for Dr. Rogers' French Wonder pills; a reliable regulator, safe and harmless; acts as a tonic; price $2; beware of substitutes. Correspondence confidential. Francais Medicine Co., St. Paul, Minn.

PERSONAL — GOOD FURNITURE selling at almost half retail prices. Your credit O. K. Grand Rapids and Rockford made. Delivered direct from our Duluth showrooms, 2201 West First street. Cameron, factory distributor.

Personal—Ladies—Ask your druggist for Chichester Pills, the Diamond Brand. For 25 years known as best, safest, always reliable. Take no other. Chichester Diamond Brand Pills are sold by druggists everywhere.

MONUMENTS—The Northwestern Monument Co. has opened a store at 327 W. 1st St. with a large, artistic line of marble and granite monuments. Give us a trial before placing your order elsewhere.

PERSONAL—A RESPONSIBLE PARTY in country wishes to care for child under 5; charges $10 per month; references if requested. Box 55, Crow Wing, Minn.

PERSONAL—REMODELING OR REpairing concrete foundations; building plans drawn and architect work done by R. M. Nelson. Call Grand, 1569-D.

DRESSMAKERS, TAILORS and housewives have your sewing machine repaired before the rush by Frank Popkin, 1 W. Superior St. Grand 619-D.

PERSONAL—WANTED SCANDINAVIan girl or widow as housekeeper for a widower, 36 years of age; no children. Answer, Q 399 Herald.

PERSONAL—ORDERS TAKEN FOR Irish crocheted opera bags. Call 521 East Fourth street, or 'phone Grand 2189-X.

PERSONAL—PROF. GIRARD, CLAIRvoyant and palmist, 20 W. Sup. St. Six questions answered by mail, $1.

John Laitinen, tailor, will appreciate your patronage. Repairing, cleaning, pressing neatly done. 18 Third Av. W.

Mrs. Vogt, 17 E. Sup. St. Shampooing, hairdressing, 50c; manicuring, 25c. 'Phones: Mel. 3153; Grand 1672-X.

PERSONAL—For Manicures, see Miss Mabel Smith, Palladio barber shop. Appointments made for Sundays.

PERSONAL — HEALTHY ENGLISH baby girl, 3 days old, to be adopted. 328 Sixty-third avenue west.

Massage—Constipation a specialty. Margaret Nelson, 218 W. Sup. St. Room 8.

Personal—Combings and cut hair made into beautiful switches. Knauf Sisters.

AGENTS WANTED.

AGENTS—JUST COIN MONEY SELLing New Improved hosiery, direct from mill with our big advertising offer. You can make $25 daily. Everybody buys. Credit. Samples in leatherette case free. New Improved Knitting mills, Chicago.

CLAIRVOYANT AND PALMIST.

DULUTH'S FAVORITE CLAIRVOYant and palmist, Prof. Girard, 20 W. Sup. St. Six questions answered by mail. $1. Send date of birth.

BOARD AND ROOM WANTED.

WANTED — IN PRIVATE FAMILY, A large, airy room with breakfast and evening dinner in Normal school district. Address K. B., Herald office.

HERALD EXCURSION! LAST OF THE SEASON **MONDAY MORNING AT 9** **UP THE RIVER** ON THE STEAMER COLUMBIA—ROUND TRIP TICKETS 25 CENTS GET TICKETS AT HERALD OFFICE

HERALD EXCURSION! LAST OF THE SEASON **TUESDAY AFTERNOON AT 4** **DOWN THE NORTH SHORE** on STR. AMERICA—ROUND TRIP TICKETS 30c. TICKETS at HERALD OFFICE

HERALD EXCURSION! LAST OF THE SEASON **WEDNESDAY MORNING AT 9:30** **DOWN THE SOUTH SHORE** on STR. PLOWBOY—ROUND TRIP TICKETS $1. TICKETS AT HERALD OFFICE

FARM AND FRUIT LANDS.

STEEL PLANT.

ACRE FARMS

Within walking distance from steel plant, Minnesota side, north of New Duluth, on Gary street. Best of soil and either level or on a slope. Easy Terms. Low Prices. Agents Wanted.

A. H. BURG & CO., 300 Alworth Building.

FARM LANDS.

Our 1, 2½, 5 and 10-acre tracts within four miles of Duluth are by far the cheapest acres in the market. Terms to suit purchaser. One crop will pay for land and cost of clearing.

LANDS! LANDS! LANDS!

This is our business. We investigate lands and can give you good advice. We save our customers time and money.

EBERT, WALKER & McKNIGHT, The Land Specialists, Torrey Building, Duluth.

WHITNEY WALL CO.

(92)—FOR SALE—300-ACRE FARM; 60 acres cultivated; 8-room house, fine barns; on beautiful lake; best of soil; Carlton county; a bargain at $5,000.

(133)—FOR SALE—FINE 116-ACRE farm, 35 acres cultivated, balance fine timber; on fine river; heavy loam soil; $2,500.

WHITNEY WALL CO., 301 Torrey Building.

ARE YOU LOOKING FOR A FARM HOME? The American Immigration Co. offers unparalleled opportunity in the great land opening of the Round Lake country; 150,000 acres; fine land, rich soil; open for settlement in the heart of Wisconsin choice hardwood lands; easy terms; see their representative, F. L. LEVY, 510 Torrey Building.

FOR SALE—FARM OF 200 ACRES, forty cleared; with eight-room house on stone foundation; one mile from station; running water through the land; must sell for less than its worth to close up estate. Address for particulars, G. W. Lind, 214 Axa building, Duluth.

Farm, Timber and Mineral Lands bought and sold; homesteads and timber claims located. Lee Bros. Co., 204 First Nat. Bank bldg., Duluth.

FOR SALE—BEAUTIFUL CAMP ON Brule river, Wisconsin; twenty acres; good house. Charles B. Couch, Sullivan, Ohio.

Farm lands at wholesale prices. L. A. Larsen Co., 214 Providence building.

RAILROAD TIME TABLES.

DULUTH, MISSABE & NORTHERN RAILWAY.

Office: 426 West Superior St. 'Phone, 969.

Leave.		Arrive.
*7.40am	Hibbing, Chisholm, Virginia, Eveleth, Coleraine, Sharon (Buhl), †Mount'n Iron, †Sparta, †Biwabik	*3.21pm
*3.50pm	Hibbing, Chisholm, Sharon (Buhl), Virginia, Eveleth, Coleraine.	*10.31am
*7.10pm	Virginia, Cook, Rainer, Fort Frances, Port Arthur, Baudette, Warroad, Winnipeg.	*8.31am

*—Daily. †—Daily except Sunday.

Cafe, Observation Car, Mesaba Range Points, Solid Vestibuled Train, Modern Sleepers through to Winnipeg.

THE DULUTH & IRON RANGE RAILROAD COMPANY.

DULUTH—	Leave.	Arrive.
Knife River, Two Harbors, Tower, Ely, Aurora, Biwabik, McKinley, Sparta, Eveleth, Gilbert and Virginia.	* 7.30am † 2.45pm *11.30pm§	‡ 5.30am§ †12.00m * 6.00pm x10.30pm

*—Daily. †—Daily except Sunday. §—Mixed trains leave and arrive Fifteenth avenue east station. ‡—Daily except Monday. x—Sunday only.

DULUTH & NORTHERN MINNESOTA RAILWAY.

Offices, 510 Lonsdale Bldg., Duluth.

Trains connect at Knife River daily (including Sunday) with D. & I. R. trains leaving Duluth at 7:30 a. m., arriving at 6:30 p. m. daily; Sundays, 10.20 p. m. Connects at Cramer with Grand Marais stage when running.

Duluth, South Shore & Atlantic.

Leave.		STATIONS.	Arrive.	
†7.45am	*6.15pm	Duluth (Soo Line Union Station.)	*10.30am	†5.40pm
†8.12am	*6.45pm	Superior (Soo Line Union Station.)	*10.00am	†5.10pm
†8.20am	*6.55pm	Superior (Union Depot.)	*8.50am	†5.00pm
Arrive.			Leave.	
†7.55pm	5.40am	Houghton	†11.00pm	
†8.55pm	6.30am	Calumet	†10.10pm	
†7.05pm	*4.20am	Ishpeming	*12.20am	†6.20am
†7.45pm	*5.00am	Marquette	*11.30pm	†5.20am
	*10.20am	Sault Ste. Marie	*5.25pm	
	*8.00am	Montreal	*9.50pm	*8.20pm
	*8.20pm	Boston	*10.00am	*8.30am
Leave.				
†8.05am	*8.15pm	Montreal	*10.00am	†10.00pm
†10.08pm	*10.20am	New York	*7.15pm	†8.30am

†—Daily except Sunday. *—Daily.

HOTELS.

Imperial Hotel

The convenient place to stop at in Duluth. Thoroughly modern and up-to-date in every respect. ROOMS 75c AND UP. 206-208 West Superior Street.

Elgin Hotel 321 West First St.

European. Gust Johnson, proprietor. $2 per week and up; 75c per day and up. Neat, clean, handsomely furnished rooms; steam heat; hot and cold running water in every room.

NEW **St. James Hotel** 213-215 West Superior Street.

European. Strictly modern. Under new management. Convenient to depots and boats. Popular prices by day. Rates by week, $2.00 and up.

LAKE AND RIVER STEAMERS.

STR. COLUMBIA

—JULY AND AUGUST TIME TABLE—

2 Trips Daily (except Monday)

TO FOND DU LAC

Leave Duluth 9 a. m. and 2 p. m. Return 1:45 p. m. and 6:45 p. m.

Round Trip Tickets—Adults, 50c; Children, 25c.

MONDAYS—HERALD EXCURSIONS:

Leave Duluth at 9 a. m. Return at 6 p. m.

MOONLIGHT EXCURSIONS ON LAKE:

Leave Duluth, foot of Fifth avenue west at 8:30 p. m., returning at 10:30 p. m.

Round Trip Tickets, 25c.

THE FUNNY BIRDS--- *By Walt Kuhn*

"I tell you, George, there is nothing like a good shower bath after a long fly."

SITUATION WANTED—MALE.

SITUATION WANTED AT BOOKKEEPING, office work or assistant shipping clerk, by Finnish gentleman; can speak Finnish and English; references. Address B 143, Herald.

SITUATION WANTED — BY TRUSTworthy young man who has had experience at stenographic work, and who is not afraid of work; can furnish references. J 146, Herald.

SITUATION WANTED—A YOUNG MAN 21 years of age with some experience in bookkeeping wishes a position as assistant bookkeeper, timekeeper or shipping clerk. G 414, Herald.

SITUATION WANTED — YOUNG MAN of 22, with some experience in bookkeeping, wishes a position as assistant bookkeeper or office clerk. Address A 398, Herald.

SITUATION WANTED—YOUNG MAN of good habits would like employment afternoons and evenings, while attending Duluth high school. Address U 397, Herald.

SITUATION WANTED—TWO CARpenters, capable of taking charge of work—day work or contract work—wish position at once. 160-X Park.

SITUATION WANTED — A MIDDLE-aged man of experience would like a position with some wholesale house as salesman. W 224, Herald.

SITUATION WANTED—YOUNG MAN, 26, desires position as bookkeeper assistant or general office clerk. Best references. V 175, Herald.

SITUATION WANTED—POSITION AS dentist's assistant by young lady; four years' experience; references. Call Grand 2362-X.

SITUATION WANTED—BY LICENSED engineer; twenty years' experience. E 338, Herald.

SITUATION WANTED—FEMALE.

SITUATION WANTED — GRADUATE nurse desires position as nurse to invalid lady or gentleman; nervous and slight mental cases a specialty; high recommendations, eleven years' experience; terms according to case. N 155, Herald.

SITUATION WANTED—CLERICAL OR office position by young lady; good penman and good at figures. Call Melrose 5588.

SITUATION WANTED—POSITION AS nurse girl by young lady; have had some experience. Address D 400, Herald.

SITUATION WANTED — BY WOMAN with boy 6 years old, as housekeeper or will care for flat. Z 373, Herald.

SITUATION WANTED—WORK BY the day washing and cleaning. Melrose 2267.

SITUATION WANTED — DRESSMAKing to take home. 'Phone Lakeside 165-K.

FOR SALE—REAL ESTATE.

HEADQUARTERS FOR GARY STEEL PLANT LOTS AT BARGAIN PRICES. SEE DULUTH REALTY CO., 608 First National Bank Bldg. Call Mel. 1591 or Grand 1995-D.

BARGAINS In residence lots on Eleventh, Twelfth and Thirteenth streets, near Twenty-third avenue west. Easy terms. SWEDISH REAL ESTATE BUREAU, 2602 West Third St.

FOR SALE—FORTY-FOOT FRONTage by 225 feet, located on Park Point, just below Oatka branch; nice location for cottage; good view; nice trees; gas and water; parties leaving town; must sell at once; cheap. Inquire 3107 Minnesota avenue. 'Phone Grand 1638-D.

FOR SALE—45x100 FOOT LOTS ON Twentieth avenue east and Sixth street; prices and terms right; best residence location in the East end. A. H. Burg & Co., 300 Alworth Bldg.

FOR SALE—$800 BUYS BEAUTIFUL lot at Hunter's Park, 50x200 feet; worth $1,000. Terms $50 cash, balance monthly. Write E. G. K., Herald.

FOR SALE—2½-ACRE LOT AT WOODland, $175. Whitney Wall company.

PRIVATE HOSPITAL.

Private home before and during confinement; best of care by professional nurse; babies also cared for. Margaret Finkle. Call Melrose 2454. 214 Ninth avenue east.

MRS. HANSON, GRADUATE MIDwife; female complaints. 413 Seventh avenue east. Zenith 1225.

PRIVATE HOME FOR LADIES DURing confinement; expert care; infants cared for. Ida Pearson, M. D., 284 Harrison avenue, St. Paul.

Private home for ladies during confinement. Mrs. Mary Barrell, nurse, 3510 Woodland avenue. Grand 370-Y.

Mrs. E. Nivela, midwife and private home for ladies. 328 So. 63rd Ave. W. Telephone Cole 316-D.

Mrs. H. Olson, graduate midwife—Private hospital, 329 N. 58th Ave. W. Cole 173.

LYDIA LEHTONEN, MIDWIFE, 2406 West Second St. 'Phone Lincoln 475-A

AUCTIONEER.

CASH PAID FOR STOCKS OR WILL auction it off for you. Harry Silver, auctioneer. Inquire at St. James Jewelry company, Duluth, Minn.

WATCHES REPAIRED.

Guarantee Main Springs, $1.00; watch cleaned, $1. Garon Bros., 213 W. 1st.

FOR SALE—HOUSES.

$3,000

For a 6-room house, good location in East end; modern conveniences; 25-foot corner lot.

D. W. SCOTT, 402 Torrey Building.

FOR SALE—$200 CASH AND $20 A month takes seven-room house in desirable location on Fifty-sixth avenue west; it has heating plant, toilet, gas and water and is easily worth $2,200. Our price, $1,900 on above terms. C. L. Rakowsky & Co., 201 Exchange building.

FOR SALE—BY OWNER, NEW SIX-room house in West end; water, sewer and bath; maple floors throughout; must be sold in ten days; party with from $400 to $1,000 will get good bargain. No agents need answer. B 192, Herald.

FOR SALE—NEW, WELL-BUILT, SIX-room house and bath; concrete foundation, water, sewer, gas and electric light; lot 30 by 140 feet; half block from car line. Will sell cheap if taken at once. 718 East Eighth street.

FOR SALE—BRAND NEW SIX-ROOM modern house at Lakeside; hot water heat; open fireplace; beam ceilings; $350 cash, $30 per month; price $3,850. Greenfield, 310-311 Columbia building.

FOR SALE—EIGHT-ROOM HOUSE IN excellent condition; hardwood floors throughout, gas and electric light, stationery washtubs; a snap if taken at once. 1412 East Fourth street.

FOR SALE — SEVEN-ROOM HOUSE, modern in every way; hot water heat, gas, fireplace, garage. Inquire of owner, 721 East Third street or call H. D. Clow; phones 567.

FOR SALE—NINE-ROOM HOUSE FOR two families at Nineteenth avenue east; modern except heat. Price $3,200; $400 cash. A. F. Kreager, 406-7 Torrey building.

FOR SALE—TWO FOUR-ROOM FLAT buildings in West end, $3,800; $400 cash, balance to suit; thoroughly modern. A. F. Kreager, 406-7 Torrey building.

FOR SALE—FOUR-ROOM HOUSE, water and gas, lot 50 by 140 feet; will sell cheap, account of leaving for the West. 5206 Glendale street, Lakeside.

FOR SALE — TEN-ROOM HOUSE, 226 East Fourth street; all modern improvements; great bargain. Call at house or call H. D. Clow, both phones 567.

FOR SALE—BY OWNER, NEW FIVE-room house located at 4220 West Fourth street. Inquire at 2705 West Fourth street; new phone Lincoln 292-A.

FOR SALE—FIVE-ROOM BUNGALOW on easy payments; gas, water, sewer, etc.; normal school district. See or call Dr. G. W. Davis, both 'phones.

FOR SALE—NEW TWO FIVE-ROOM flat building; strictly modern; large corner lot. Price $7,200. A. F. Kreager, 406-7 Torrey building.

FOR SALE — SEVEN-ROOM HOUSE, stone foundation, barn, chicken coop, garden; $1,300; $300 down; balance easy terms. S 415, Herald.

FOR SALE—FIVE-ROOM HOUSE AND one acre of land, cheap. Homecroft Park. Call Melrose 3030.

FOR SALE—THAT MAN "FIDER" sells houses. Talk with Fider. 18 Third avenue west.

FOR SALE—COWS.

FOR SALE—CARLSON WILL ARRIVE with a car of fresh milch cows Wednesday, Aug. 21. 2201 West Twelfth —Lincoln 230-D.

FOR SALE — FINE JERSEY COW AT 608 North Fifty-sixth avenue west. Cole, 301.

ADDITIONAL WANTS ON PAGES 16 AND 18

FOR RENT—HOUSES.

HOUSES.

For rent—8-room detached house, 29 West Second street; will be put in good condition; rent reasonable.

For rent—Sept. 1, 10-room modern house, 413 Fourth avenue east; good condition; $45.

For rent—Thoroughly modern 11-room, semi-detached house in East end; $60.

JOHN A. STEPHENSON & CO., Wolvin Building.

FOR RENT.

310 Fourteenth Ave. E., 5 rooms, bath; $15.

1218½ East Fourth St., 6 rooms; water and sewer; $15.

1303½ Lake Ave. S., 5 rooms; $11.

1820 West Second St., 6 rooms; heated, all conveniences; $35.

1007 East Second St., 9 rooms; all conveniences; $40.

N. J. UPHAM CO., 18 Third Avenue West.

HOUSES FOR RENT.

SEVEN ROOMS, 529½ EAST SUPERior street, hardwood floors, electric light, bath; $20.

EIGHT ROOMS, 309 WEST FOURTH street, furnace heat, bath, hardwood floors, gas and electric light; $30.

EIGHT ROOMS, 412 SIXTH AVENUE west, hot water heating plant, brick house; $30.

R. B. KNOX & CO., Exchange Building.

FOR RENT — TEN-ROOM HOUSE, 1903 East Superior street, all modern conveniences. We invite your inspection of this property, and will be glad to show you through any time. F. C. Salter Co., Lonsdale building.

FOR RENT — SIX-ROOM HOUSE, 204 East Third street, gas, electric light and bath; rent reasonable; central location for one who wishes to live just outside business district. F. C. Salter Co., Lonsdale building.

FOR RENT — THOROUGHLY MODern six-room house in Lakeside; hardwood floors, hot water heat, $30. Call Monday or thereafter, 4123 Robinson street.

FOR RENT — HOUSE, NO. 2510 EAST Superior street; 100-foot frontage, and garage. Inquire at house or telephone Melrose 692.

FOR RENT—EIGHT-ROOM FURnished house, full of roomers; furniture can be bought. Address D 416, Herald.

FOR RENT—FINE HOME ON JEFFERson street; eight rooms; strictly modern; $65. Apply Little & Nolte company.

FOR RENT—ELEVEN-ROOM MODERN house at 1905 East Third street. Apply 1901 East Third street. Melrose 2374.

FOR RENT—SEVEN-ROOM STRICTLY modern house, furnace heat. 1429 London road, phone Melrose 3316.

FOR RENT—SIX-ROOM, ALL MODERN house, 311 Eleventh avenue east; very reasonable terms. Melrose 5110.

FOR RENT—THREE-ROOM HOUSES; $5 per month. Inquire 430 Nineteenth and One-half avenue west.

FOR RENT—EIGHT-ROOM HOUSE, all modern conveniences. Inquire 931 East Fifth street.

FOR RENT—MILL BOARDING HOUSE. Call Alger Smith & Co., West Duluth mill.

FOR RENT—TWELVE-ROOM HOUSE at 405 East Third street. Call Grand 1129.

FOR RENT — FOUR-ROOM HOUSE; all conveniences. 223 Sixth avenue west.

Padded vans for moving furniture. West Duluth & Duluth Transfer Co.

FOR RENT—HOUSE IN EAST END. 2027 East First street. Melrose 1267.

HORSES, VEHICLES, ETC.

HORSES! MULES! HORSES! BARRETT & ZIMMERMAN'S MIDWAY HORSE MARKET. THE LARGEST IN AMERICA. 500 to 800 head of horses and mules constantly on hand; fresh horses arriving from the country every day. If you need draft horses, general purpose horses, delivery horses, or horses and mules for railroad construction we can fill your order. Private sales daily. Part time given if desired. See our horses before you buy. We can save you money. BARRETT & ZIMMERMAN'S MIDWAY HORSE MARKET, ST. PAUL, MINN.

HORSES! 100 HORSES! Drafters, delivery, farm horses and mares. Fine drivers and ponies. Our prices are the lowest; part time given. We buy, sell and exchange horses, wagons and harness. RUNQUIST & CO. Sale stable 209 West First street.

WAGONS—CUTTERS—SLEIGHS. Complete line always on hand; bargains in grocers and butcher wagons. Write for catalogue. L. Hammel Co., 302-308 East First street, Duluth.

FOR SALE—HORSE, WAGON, BUGGY, harness and sleigh, for $150, if taken at once. 6032 Raleigh street, West Duluth.

FOR SALE — GOOD TEAM; WELL matched; 5 and 9 years old; weigh 1,200 each. Julius Christenson, Hawthorne, Wis.

FOR SALE—BLACK MARE; WEIGHT 1,600 pounds; 6 years old; sound. S. M. Kaner, 1219 East Seventh street.

FOR SALE — STRONG STUDEBAKER buggy, suitable for light delivery; $25. 1021 East Sixth street.

FOR SALE — 6-YEAR-OLD MARE, weight 1,465 pounds. 402 Lake avenue south. H. Kandole.

FOR SALE — BLACK MARE, 6 YEARS old; sound. 1219 East Seventh street. S. M. Kaner.

FOR SALE—HORSE; WEIGHT ABOUT 975; cheap if taken this week. Grand 1428-Y.

FOR SALE—40 horses; all sizes. 28 E. 1st St., Western Sales Stable Co.

FOR SALE—30 HORSES AT ZENITH Sale & Boarding stable. 524 W. 1st st.

BOARD OFFERED.

BOARD AND ROOM BY THE DAY OR week. Mrs. Tammelin. 526 West First street. Hotel Imatra.

FOR SALE MISCELLANEOUS.

BARGAINS IN USED PIANOS.

Everett Piano	$ 85.00
Hunter & Co. Piano	75.00
Remington Piano	75.00
Vose & Sons Piano	155.00
Bell Piano	160.00
Biddle Piano	165.00
Steinway Piano	198.00

Easy Terms.

HOWARD, FARWELL & CO., OLDEST RELIABLE PIANO DEALERS, 120 East Superior St.

WILBUR J. ALLEN, Manager.

FOR SALE—GOOD FURNITURE FROM our Grand Rapids, Mich., and Rockford, Ill., factories, sold and delivered direct from our Duluth showrooms. Your credit O. K., and you don't pay retail prices. Mammoth shipments arriving daily. Cameron, the factory representative. Showrooms, 2201 West First street.

FOR SALE — POOL AND BILLIARD tables. Large stock of new and second-hand billiard and pool tables; also bar fixtures, show cases, tables, chairs and refrigerators; time payments. Write for catalogue. Merie & Heaney Manufacturing company, 521-523 Third street south, Minneapolis.

FOR SALE.

Street car bodies, suitable for campers or homecrofters, in perfect condition, with or without heating plant. DULUTH MACHINERY CO., Third Avenue East and Michigan Street.

For sale—One Mason & Hamlin, fine condition, $100; one slightly used Kranich & Bach, $85; one Hazelton Bros., practically new, walnut case, $250; small payment secures one. We need floor space. J. F. Weismiller, 203 East Superior street.

FOR SALE—SLIGHTLY USED AND rebuilt typewriters, all makes; print type Olivers, used but a few months, $60; typewriters rented; rent applied on purchase. Hersey & McArthur, 319 West First street; Mel. 3248.

FOR SALE—TEA CANS, SUITABLE for cake or bread cans. These cans cost $2.50 each wholesale; perfect condition, $1.25 each. Hurd Spice Mills company, 508 East Fourth street.

FOR SALE—A $350 CONWAY PIANO, good condition, oak case. This is an excellent bargain at $150, on easy terms. John A. Tupper, 306 East Superior street.

FOR SALE—$100 WILL BUY $275 worth of solid oak dining room furniture in perfect condition if taken at once. Phone call mornings, Melrose 1376.

FOR SALE—FINE RADIANT STEWart heater; also Champion gas and coal range combined; only used one winter. 629 East Seventh street. Melrose 1602.

FOR SALE—Second hand woodworking machinery, portable sawmills, transmission appliances, pipes for steam, water and furnaces. Duluth Mach Co.

FOR SALE — RADIANT ESTATE heater; cost, $65; used only two months; will sell for $25. 620 East Fifth street; Melrose 3401.

FOR SALE—FURNITURE AND LEASE of centrally located eleven-room rooming house; a money maker; $550. N 250, Herald.

For Sale—Hammond piano, mahogany case, perfect condition; $195, worth $300. Terry & Gilluson, 405 Cen. Av.

FOR SALE—CHEAP, A CHIROPRACtic outfit, also solid mahogany dining room set. Call at 29 West First street.

For Sale—Get a typewriter for 17 cents a day; all makes at greatly reduced prices. Edmont, 330 W. Superior St.

FOR SALE—CHEAP, FIVE SECONDhand show cases. Inquire at 113 Lake avenue north.

FOR SALE—FOR $10, GASOLINE OIL tank. August Saunder, 425 Fifth avenue east.

FOR SALE—CHEAP; YOUNG SPITZ dog. Call 2207 Oaks avenue, Superior, Wis.

FOR SALE — CASH REGISTER IN good condition, 529 West Michigan street.

FOR SALE — HOUSEHOLD FURNIture; party leaving city. 4405 Regent street.

FOR SALE—BABY BED, WITH DROP sides. Call Grand 1437-D.

FOR SALE—OLIVER TYPEWRITER, No. 5, new; cheap. Call Grand, 2423.

FOR SALE—Phonograph parts; repair work done. E. T. Schlender, Mel. 2619.

FOR SALE—ONE FIRST-CLASS PIano cheap. Call Calumet 150-L.

BUSINESS CHANCES.

BUSINESS CHANCES—WANTED EXperienced dentist, qualified to practice in Minnesota to join dentist with years of practice to open a first-class advertising dental office in Duluth. Must have some money and best of references. Apply by letter to 12½ Edison building, Duluth.

BUSINESS CHANCES — FOR RENT, large rooming house in Proctorknott; steam heated, thoroughly modern excepting sewer; all newly painted and papered. In tip-top shape. Good proposition to offer to right party. C. L. Rakowsky & Co., 201 Exchange building.

BUSINESS CHANCES — FOR SALE—A first-class grocery and meat market at the fast-growing towns of New Duluth and Gary, Minn.; good business, but must sell on account of going West. Address A 404, Herald.

BUSINESS CHANCES — FOR SALE—Drugs, sundries and fixtures, established trade, best location in St. Paul, worth $10,000; for quick sale will take $3,600. Fred Mohl, 511 Capital Bank bldg., St. Paul, Minn.

BUSINESS CHANCES—FOR SALE—$15,000 hardware, implement and furniture stock in prosperous city in northwest part of North Dakota. For particulars write Box 143, Ambrose, N. D.

We buy and sell rooming houses, hotels, confectionery and grocery stores and every other kind of business. See us, DULUTH BUSINESS EXCHANGE, 509 Torrey Building.

BUSINESS CHANCES—FOR SALE TAIlor shop; big snap; start for yourself and be your own boss. Address P. O. Box 405, Wapeton, N. D.

BUSINESS CHANCES — FOR SALE—Grocery stock and fixtures. 106 West First street.

REAL ESTATE LOANS.

WE HAVE FUNDS

On hand that we can loan at 5 per cent on select real estate security. NO DELAY.

F. I. SALTER COMPANY, 302-3 Lonsdale Bldg.

CITY AND VILLAGE LOANS IN MINnesota. Buy or build a home on monthly payments. C. A. Knippenberg, 300 Alworth Bldg. 'Phones 597. Grand and Fifty-sixth avenues west.

WE WRITE INSURANCE IN STRONG companies, make city and farm loans, and solicit some of your business. Wm. C. Sargent, 208 Exchange Bldg.

MONEY TO LOAN—LOANS MADE ON timber and farm lands. John Q. A. Crosby, 305 Palladio building.

Money to Loan—Low rates, no delay. Duluth Realty Co., 1st National Bldg.

Money to Loan—Any amount; low rates. Cooley & Underhill, 209 Exchange.

Loans on farm and city property. Northern Title Co., First Nat'l Bank Bldg.

HAIRDRESSING PARLOR.

MME. MOISAN, 215 West First street. Shampooing, facial massage, scalp treatments. Expert hair-dyeing and coloring; combings and cut hair made up in switches or any shape desired. Phone Grand 2401, for appointments.

LOST AND FOUND.

FOUND—FIND OUT FROM THE ARcade Camera Shop how to improve the quality of your kodak pictures. Amateurs' troublesome problems solved free. The only best place in town to get up-to-date camera and kodak supplies. 110 W. Superior St.

LOST—BETWEEN FIFTH AVENUE west and Lake avenue on Superior street or First street, paper package marked D., S. S. & A. railway. If found please phone or return to Western Express office, 414 West Superior street.

FOUND—DON'T PAY RETAIL PRICES for good furniture. Buy from Cameron, factory representative. New shipments arriving. Your credit O. K. Our Duluth showrooms, 2201 West First street.

FOUND—BETWEEN THIRTY-NINTH and Forty-second streets, Park Point, gold locket; owner can have same by calling at Herald, proving property and paying for ad.

LOST — SUNDAY AFTERNOON, FEmale Boston bull pup, answering to name of Patsy. Liberal reward will be paid if returned to 2121 East Third street.

LOST—SUNDAY BETWEEN FOURteenth and Twentieth avenues east, pearl brooch, finder return to T. W. Wahl, 208 Lonsdale building; reward.

LOST—BROWN SPANIEL DOG, ANswers to the name Fido. Finder call Ogden 307; reward.

LOST—KODAK ON WEST DULUTH boulevard Sunday. Call Lincoln 400-Y. Reward.

DULUTH BUSINESS DIRECTORY.

WHERE TO GET WHAT YOU WANT

EACH FIRM A LEADER IN ITS LINE

Consult this list before placing your order, if you want the best at a price you like to pay.

AWNINGS, TENTS, PACKSACKS.

POIRIER TENT & AWNING CO., 413 East Superior street. Both 'phones.

The awning specialists, Duluth Tent & Awning company, 1608 W. Sup. St.

ACCOUNTANT.

MATTESON & MACGREGOR, PUBLIC ACCOUNTANTS AND AUDITORS. Business Counselors and Systematizers. 702-703 Alworth Bldg., 'Phones: Melrose 4700, Grand 71.

S. M. LESTER, 412 PROVIDENCE building. Both 'phones, 862.

ACCOUNTANT—F. D. HARLOW, 405 Lonsdale building. Melrose 1208.

CARPENTER REPAIR WORK.

Remodeling or repairing work done neatly. Call Aug. Anderson, Mel. 4958

Work done neatly. O. Pearson, 207 W. 1st St. Zenith 1274-X, or Park 97.

CARPET CLEANING WORKS.

INTERSTATE CARPET CLEANING CO. L. Sinotte, Prop., compressed air and vacuum cleaners and rug weavers. 1928 West Michigan St. Both 'phones.

CLAIRVOYANT HAIR SPECIALIST

Mrs. Anna, clairvoyant, in Bryant & Co.'s hair-growing parlors, who grows a head of hair or no pay. Odd Fellows' hall, Lake avenue, Mel. 1145.

CIVIL ENGINEERING.

Duluth Engineering Co., W. B. Patton, Mgr., 613 Palladio Bldg. Specifications prepared and construction superintended for waterworks, sewerage, etc.

CHEMIST AND ASSAYER.

Duluth Testing laboratory, C. A. Graves, Mgr. Assays, chemical analyses, cement tests. Edison Bldg., 214 W. 1st.

CHIMNEY SWEEPER.

Ed. McCarty, chimney sweep & furnace cleaning. 5129 Glendale; Mel. 4865; Park 39-Y.

CORSETS.

Nu Bone Corsets, made to order. Guaranteed unbreakable. 306 Fidelity Blk.

CIVIL ENGINEER & SURVEYORS.

NICHOLS & FARRELL, 418 MANHATtan Bldg. Anything in engineering.

CARD ENGRAVING AND STAMPS.

Consolidated Stamp & Printing Co., Barker & Orr, props., 14 4th Ave. W.

DANCING ACADEMY.

COFFIN—25 Lake avenue north. Either 'phone. Open afternoon and evening.

DRESSMAKING SCHOOL.

Miss Gray's school of garment cutting and making, also patterns cut to measure, 3rd floor of Geo. A. Gray Co.

Standard School of Dressmaking, evening classes, 20 W. Sup. St. Mel. 5019.

DANCING LESSONS.

Lynn Dancing Academy, lady instructor, 18 Lake avenue north. Hall for rent. Melrose 1145.

DENTIST.

Dr. W. H. Olson, 222 New Jersey Bldg. All work guaranteed. Both 'phones.

DETECTIVE AGENCY.

NORTHWESTERN DETECTIVE AGENcy obtains information confidentially. 317 Columbia building. Grand 909-A.

FURNITURE RE-COVERED.

Let Forsell do your UPHOLSTERING. 334 E. Superior St. Both 'phones.

FURNITURE AND PIANOS.

Finished and repaired. Theo. Thompson, 336 E. Sup. St. Old 'phone, 2828.

FLORIST.

Dul. Floral Co., wholesale, retail cut flowers; funeral designs. 121 W. Sup.

GRADING, SODDING & SEEDING.

THE BEST BLACK DIRT AND SANDY loam for sale. H. B. Keedy, 1711 London road. Both 'phones.

HAT SHOPS.

Hats cleaned and blocked, equal new. Union Hat Shop, 28 Lake Ave. north.

JANITOR & WINDOW-WASHER.

PUBLIC JANITOR AND WINDOW washer, Prudence Robert, the best new window-cleaner in the city. Mel. 4196, Grand 2285-Y. 120 Pioneer Blk.

KEY, LOCK AND SAFE WORKS.

LAWN MOWERS SHARPENED—CENtral repair shop, 115 W. Michigan St.

MUSICAL INSTRUMENTS.

A. Haakonsen, dealer and expert repairer, at J. W. Nelson's, 6 East Superior street.

BOSTON MUSIC CO., MUSICAL MERchandise. 6 and 8 West First street.

PHONOGRAPH REPAIRING.

E. T. Schlender, suc. to Bates Music Co., expert phonograph repairer; parts of all makes in stock. Call Mel. 2619.

PATENTS.

PATENTS — ALL ABOUT PATENTS. See Stevens, 610 Sellwood building.

PAINTING AND PAPERHANGING.

For painting and decorating. See Youngdahl & Diers, 223 W. 2nd St.

REAL ESTATE.

L. A. Larsen Co., 213 Providence bldg. City property, lands, loans, fire ins.

RUG WEAVING.

FIRST-CLASS WORK — SILK CURtains a specialty. Melrose 3341.

SWEDISH MASSAGE.

Luzina Ojala cures rheumatism and stomach trouble. 348 Lake Ave. S.

A. E. HANSEN, MASSEUR, 400 NEW Jersey Bldg. Old 'phone 4273 Melrose.

GRADUATE MASSEUSE, 305 EAST First street. Phone Melrose 4494.

SAFETY RAZORS SHARPENED.

Safety razor blades of all kinds sharpened and put in first-class condition. 30c per dozen. Quayle-Larsen Co.

TAILORS.

ILVANDER & HIHNA, LADIES' AND gents' tailoring. Peoples' hotel, 246 Lake avenue south. Our regular suits from $28 up. We have a special leader at $12 and up. Melrose 1732.

UMBRELLA REPAIRING.

Umbrellas correctly repaired and recovered. R. C. Kruschke, 402 W. Sup. St.

WATCHMAKER AND JEWELRY.

Watches and clocks repaired; satisfaction guaranteed. 6 West First street.

Advertise in The Herald

HERALD EXCURSION!

LAST OF THE SEASON **MONDAY MORNING AT 9**

UP THE RIVER ON THE STEAMER COLUMBIA—ROUND TRIP TICKETS 25 CENTS. GET TICKETS AT HERALD OFFICE

HERALD EXCURSION!

LAST OF THE SEASON **TUESDAY AFTERNOON AT 4**

DOWN THE NORTH SHORE on STR. AMERICA—ROUND TRIP TICKETS 30c. TICKETS at HERALD OFFICE

HERALD EXCURSION!

LAST OF THE SEASON **WEDNESDAY MORNING AT 9:30**

DOWN THE SOUTH SHORE on STR. PLOWBOY—ROUND TRIP TICKETS $1. TICKETS AT HERALD OFFICE

ARE YOU LOOKING FOR A BUSINESS?

Some of the different kinds offered and sold thro **THE HERALD** "Business Chance" columns:

Barber Shop	*Pool Hall*
Bakery	*Hotel*
Butcher Shop	*Rooming House*
Grocery	*Office Business*
Confectionery	*Cigar Store*
Drug Store	*Restaurant*
Machine Shop	*Furniture Business*
Laundry	*General Merchandise*
Tailor Shop	*Moving Picture Show*

You will find many others offered and wanted in today's "Business Chance" Columns.

Be sure and read them today if you want to get in or out of any kind of business.

One Cent a Word Each Insertion.
No Advertisements Less Than 15 Cents.

TELEPHONE DIRECTORY —OF— BUSINESS HOUSES

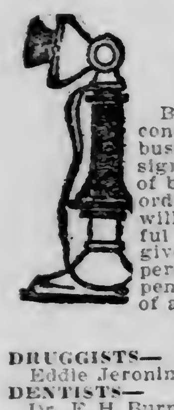

Below you will find a condensed list of reliable business firms. This is designed for the convenience of busy people. A telephone order to any one of them will receive the same careful attention as would be given an order placed in person. You can safely depend upon the reliability of any one of these firms.

	Old 'Phone.	New 'Phone.
DRUGGISTS—		
Eddie Jeronimus, Ph.G.	1243	1072
DENTISTS—		
Dr. F. H. Burnett, D.D.S.	4608	909-X
DYE WORKS—		
Zenith City Dye W'ks.	1888	1888
Northwestern Dyeing & Cleaning Co.	1337	1516
LAUNDRIES—		
Peerless Laundry	428	428
Yale Laundry	479	479
Lutes Laundry	447	447
Home Laundry Co.	478	478
Model Laundry	2749	1302
Puritan Power	1378	1378
Troy Laundry	257	257
MEAT MARKET—		
Mork Bros.	1590	189

REAL ESTATE, FIRE INSURANCE AND RENTAL AGENCIES

Duluth Realty Co., 608 1st N. Bank bldg.
C. L. Rakowsky & Co., 201 Exch. bldg.
E. D. Field Co., 203 Exchange building.
W. C. Sherwood, 118 Manhattan bldg.
Getty-Smith Co., 306 Palladio building.

HELP WANTED—MALE.

WANTED.
MEN FOR RAILROAD WORK IN CITY. APPLY DULUTH STREET RAILWAY COMPANY, Twenty-seventh Avenue West and Superior Street.

WANTED—Men to learn barber trade; easy work, big pay. Few weeks completes by our method. Write for free catalogue. Moler Barber College, 27 Nicollet Av., Minneapolis. Estab. 1893.

WANTED—MEN AND WOMEN FOR government positions; $80 per month; write for list of positions open. Franklin Institute, Department 181 R, Rochester, N. Y.

WANTED—YOUNG MAN TO RUN ON trains as news agent; must be of neat appearance and steady; good opening to right man. Apply news stand, Soo Line depot.

WANTED—YOUNG MAN AND WOMAN for farm; woman must be competent housekeeper and good cook; man to be good milker and do chores. Call 204 Sellwood building.

WANTED — EXPERIENCED BOOKkeeper and stenographer familiar with hay and feed business preferred; give experience and salary expected. Q 417, Herald.

WANTED — OFFICE BOY, 17 TO 20 years of age, in large office; must have at least two years of high school; good chance for right boy. S 394, Herald.

WANTED—YOUNG MAN FOR CIGAR stand; one with a little business get-up about him; small salary to start; big chance for advancement. C, 374, Herald.

Wanted—Good salesmen for lands in St. Louis, Aitkin, Red Lake, Marshall and Polk counties, Minn.; must be capable men. Address Land Man, care Herald.

WANTED — MAN TO WORK ON dairy; must be good milker. H. Gould, Eighth avenue west and Tenth street.

WANTED — CARPENTERS. APPLY Barnett-Record company, 418 Lyceum building.

WANTED — GOOD BREAD BAKERS at once. Inquire Zenith phone, Lincoln 310-A.

WANTED—EXPERIENCED PORTER. Apply to head porter. Hotel Holland.

WANTED—GOOD SHOEMAKER. CALL 332 East Superior street.

One Cent a Word Each Insertion.
No Advertisements Less Than 15 Cents.

HELP WANTED—MALE. (Continued.)

WANTED.
75 cedar cutters for large cedar concern north of Virginia; work year round; camps right on railroad; good chance for experienced men. Apply to
A. K. BERGER,
Cusson, Minn.

WANTED.
EXPERIENCED ELEVATOR BOY.
APPLY AT ONCE.
F. S. KELLY FURNITURE CO.

WANTED.
EXPERIENCED BOOKKEEPER.
Apply, with application in own handwriting, to A. C. Pearson,
FRENCH & BASSETT CO.

WANTED—MEN TO KNOW L. BERGstein, the clothier, at 521 West Superior street, being unable to sell his business without a great loss has decided to continue same. While away the business will be managed by Jens Drogsvold.

WANTED—WILL PAY FAIR WAGES for the use of one or more car loads of good work horses by the month to thrash and plow from date till Nov. 1. H. N. Tucker, Courtenay, N. D.

WANTED — SEND FOR PRICES OF latest magazines at club offers. I can save you money. Mortin I. Markell, Box 614, Hibbing, Minn.

WANTED—BOY, WHO LIVES IN Hunter's Park, to take charge of Herald route. Apply at once, Circulation department.

WANTED—BOY, 16 YEARS; EASY work; steady. Minnesota Cigar Box company, 118 West Michigan street, top floor.

WANTED — SALESMAN. APPLY 2 P. m. to 5 p. m., daily. Room 211, 221 West Superior street.

WANTED—AT ONCE, EXPERIENCED porter, Astoria Buffet, 102 East Superior street.

WANTED—PRESS FEEDER AT LANE Printing company, 130 West Michigan street.

WANTED—FIRST CLASS CANVASSer; new proposition. Melrose 3335.

WANTED—ELEVATOR BOY. HOTEL McKay.

AUTOS, MOTORCYCLES, MOTORBOATS.

AUTOMOBILES — MOTOR TO MINNEapolis; garage at Motor Inn, conveniently located at 1023 First avenue south; open all night; bargains in used automobiles, busses and trucks.

TIRE REPAIRING ABSOLUTELY guaranteed; the oldest, most reliable shop in town, Duluth Auto Supply Co. 412-14 E. Superior. Zen. 2163-A; Melrose 4102. F. W. Neuman, Mgr.

For Sale—A Reading Standard motorcycle, in good condition, price $75. See walter Holmberg, 528 Lake Ave. So., Duluth agent for the well-known SILENT INDIAN MOTOCYCLE.

Old auto tires bought; highest prices paid. Northwestern Iron & Metal Co., 17 E. 1st St., or Eighteenth avenue west and Railroad St. Either 'phone.

FOR SALE — THOMAS FLYER, MODel M, five-passenger car. Inquire Mrs. W. B. Silvey; telephone Melrose 692.

BOATS BOUGHT AND SOLD. MOTOR Boat exchange. 511 Torrey building.

SCHOOL OF ENGLISH.

TANIS SCHOOL OF ENGLISH FOR foreigners will resume work in September; opening day recital, Thursday evening, Sept. 12. Jno. Tanis, principal. Winthrop block, corner of Fourth avenue west and First street.

One Cent a Word Each Insertion.
No Advertisements Less Than 15 Cents.

HELP WANTED—FEMALE.

WANTED—BRIGHT YOUNG LADIES to compare the values of our photo and camera supplies with others before buying. We carry the largest and most complete line of cameras and kodaks in the city. Arcade Camera Shop, 110 W. Superior street.

WANTED—BOOKKEEPERS, STENOGraphers, professional men to take our European mineral and vapor baths and massages; great relief for rheumatism, neuralgia, stomach and kidney troubles, etc. 17-19 East Superior street, upstairs.

WANTED AT ONCE — A MIDDLE-aged good Swedish housekeeper to care for a small family where the mother is absent; a good home for the right person. Address Olof Lundquist, New Rockford, N. D. Fare paid.

WANTED—TEACHERS FOR GOOD rural schools in Minnesota and Dakota. First or second grade certificates required. Salary according to ability. Apply, Eugene L. Griffin, 691 West Annapolis street, St. Paul, Minn.

WANTED — DEMONSTRATOR HAVing experience in perfumery goods and toilet preparations; salary and commission. Inquire for D. G. Loewus, care of I. Freimuth's, between 9 and 10 a. m.

WANTED—ROOM, BOARD AND SOME wages are offered in a small family near Central school to strong high school girl in exchange for her services. R 402, Herald.

WANTED—MOVING PICTURE SHOW piano player in good town of 4,000; must be up to date and be able to play late music. Address John Coats, Rice Lake, Wis.

WANTED—MACKINAW AND PANTS makers; steady work and good wages. Dakotah Garment Manufacturing Co. 417 Sibley street, St. Paul, Minn.

WANTED—TWO GIRLS TO SEW sacks on machines. Apply at once, Northwestern Iron & Metal company, Eighteenth avenue west and Railroad.

WANTED — EXPERIENCED BOOKkeeper and stenographer, one familiar with hay and feed business preferred; give experience and salary expected. G 465, Herald.

WANTED—COMPETENT GIRL FOR general housework; no laundry work; good wages. Mrs. L. B. Arnold, 24 Butte avenue, Hunter's Park.

WANTED—EXPERIENCED GIRL FOR general housework; small family, good wages. Mrs. Peter E. Meagher, 2017 East Jefferson street.

WANTED — GOOD GERMAN GIRL for general housework; family of three. Apply 1825 Jefferson street. Mrs. W. F. King.

WANTED AT ONCE — COMPETENT girl for housework; good wages. Phone 107M. 910 Ninth avenue, Two Harbors, Minn.

WANTED — THOROUGHLY COMPEtent girl or newcomer for general housework. Mrs. H. C. Strong, 1810 East Fifth street.

WANTED—HOUSEKEEPER BY SINgle man, about 30 years old; good wages, easy work. Box 443, Cass Lake, Minn.

WANTED—COMPETENT GIRL FOR general housework; six-room house; two in family. 1911 East Superior street.

WANTED—COMPETENT GIRL FOR general housework; two in family; $25 per month. 2722 East Superior street.

WANTED—MAID FOR GENERAL housework; small family; best wages. Mrs. H. W. Brown, 1714 East First street.

WANTED—EXPERIENCED PRESSER for ladies' clothes. Apply at once, dry cleaning department, Yale Laundry.

WANTED — GIRL FOR GENERAL housework; small family. 1121 London road. Telephone Melrose 4802.

WANTED AT ONCE—SECOND COOK. Esmond hotel, Twentieth avenue west and Michigan street.

WANTED — COMPETENT GIRL, NO washing; will pay big wages. Call at 117 West Third street.

WANTED—ALL KINDS OF FEMALE help at Park Employment agency, 15 Lake avenue north. Both 'phones.

WANTED—NORMAL SCHOOL GIRL TO assist with housework for room and board. 713 East Seventh street.

WANTED—GIRLS AT CENTRAL EMployment agency, room 3, over Big Duluth store. Both 'phones.

WANTED—COMPETENT MAID FOR second work. Mrs. W. E. Richardson, 2525 East Second street.

WANTED — GIRL FOR GENERAL housework; small family; good pay. 1426 East Third street.

WANTED — COMPETENT GIRL FOR general housework; small family. 2319 East First street.

WANTED — MAKERS AND APPRENtices. Apply manager, Stack's millinery department.

WANTED—A YOUNG SALESLADY IN our bakery department, Saturdays. Gassers grocery.

WANTED — GIRL FOR GENERAL housework; family of two. 524 East Third street.

WANTED — AT 1222 EAST FIRST street, a girl for general housework; small family.

WANTED — SHIRT AND WAIST finisher, at once. 320 Sixth avenue east.

WANTED—GIRLS AT MRS. SOMERS' employment office, 15 Second Ave. E.

WANTED—HOUSEKEEPER. NO OBjection to one child. W 403 Herald.

WANTED — GIRL FOR GENERAL housework. 1127 East Third street.

WANTED—SALESLADY AT BECKMAN Fur factory, 16 East Superior street.

WANTED — GIRL FOR GENERAL housework. 1507 East Third street.

WANTED — GIRL FOR GENERAL housework. 1216 East First street.

WANTED — GIRL FOR GENERAL housework. 1822 East Third street.

WANTED — CHAMBERMAID. GLEN hotel, 1201 West Michigan street.

WANTED—HOUSEKEEPER, FAMILY of four. Address J 199, Herald.

WANTED—A LONG EXPERIENCED cashier at Gasser's grocery.

WANTED—COMPETENT COOK AT 2232 East First street.

WANTED — RELIABLE NURSE GIRL. 1024 East Second street.

WANTED — HOUSEKEEPER AT 211 St. Croix avenue.

WANTED—COOK. HOTEL DE NOMIE, Odanah, Wis.

WANTED—NURSE GIRL. 1426 EAST Third street.

One Cent a Word Each Insertion.
No Advertisements Less Than 15 Cents.

ADDITIONAL WANTS ON PAGES 16 AND 17

FOR RENT—ROOMS.

FOR RENT — LARGE, PLEASANT, neatly furnished front room; steam heat, electric light, bath, use of 'phone. Also smaller rooms at very reasonable prices. Beautiful lake view; very conveniently located to center of city. 201 East Second St.

NEW HOTEL ALEXANDRIA. 322-324 West Second street, now open for business. First-class suites and single rooms, with bath and telephone in all rooms; all modern. Fine table board, $5 per week.

FOR RENT—TWO NICE LARGE nicely furnished rooms; steam heat, gas range, electric light and bath; $15 per month; just right to go housekeeping. Call 1030 West First street.

FOR RENT—STEAM HEATED ROOMS, 120 East Superior street; central location; downtown; single or en suite; $7.50 to $20 per month. F. I. Salter company, 303 Lonsdale building.

FOR RENT — WELL FURNISHED, warm comfortable rooms, large and small; at very reasonable rates to steady roomers; transients accommodated. The Verona, 310 W. Third St.

FOR RENT—ON PARK POINT, A tent to hay fever people; use of house in bad weather; large porch. Bed and bedding furnished. Call Melrose 5459.

FOR RENT—LARGE FRONT ROOM, facing lake, hot water heat, electric light; most desirable home in the city. Phone Melrose 448. 1509 East Superior street.

FOR RENT — ONE FRONT ROOM, electric light, use of phone; lady preferred; can get own breakfast if desired. 469 Mesaba avenue; Grand 1561.

FOR RENT — TWO FURNISHED rooms for light housekeeping, with range and dishes; also single rooms, cheap. 817 West Michigan street.

FOR RENT—ROOM LARGE ENOUGH for two; in one of the handsomest down town residences. 131 West Third street or Melrose 2503.

FOR RENT — NICELY FURNISHED rooms; one suitable for two or three gentlemen; all conveniences. 521 West Second street.

FOR RENT — NEWLY FURNISHED rooms, single and double, all conveniences, $1.50 and up per week. 423 East First street.

FOR RENT — TWO NICELY FURnished front bedrooms en suite or single; hot water heat. 1112 East Second street.

FOR RENT—TWO COMPLETE FURnished rooms for housekeeping; light, fuel and bath. 2711 West Third street.

FOR RENT—TWO COMPLETE FURnished rooms for housekeeping; light, fuel and bath. 2711 West Third street.

FOR RENT—TWO LARGE FURNISHED rooms for light housekeeping; all conveniences. 206 East First street, first floor.

FOR RENT—NICE VENTILATED, furnished rooms, en suite or single; reasonable prices. 17 East Superior street.

FOR RENT—FOUR ROOMS, GAS, AND water, hardwood floors, very warm; rent reasonable. 322 West Fifth street.

FOR RENT — NICE LARGE FURnished room; electric lights; $1.50 a week. Inquire at 705 West Third street.

FOR RENT—FURNISHED ROOM IN modern house; school teacher preferred. 507 North Fifty-sixth avenue west.

For rent—Two nicely furnished heated front rooms, running water, etc., rent reasonable. 118 East Sup. street.

FOR RENT—PLEASANT FURNISHED rooms, central location; modern conveniences. 202 West Third street.

FOR RENT — BEAUTIFUL FURnished front room with alcove, at No. 20 West Second street.

FOR RENT — NICELY FURNISHED room, all modern, private family. 902 East Fourth street.

FOR RENT — FURNISHED ROOM, suitable for two gentlemen. 1510½ East Superior street.

FOR RENT—TWO FURNISHED rooms, for light housekeeping, at 118 Third avenue west.

FOR RENT — TWO FURNISHED rooms; all modern. 209 North Fifty-fourth avenue west.

FOR RENT—FURNISHED FRONT room, strictly modern, 429 East Second street.

FOR RENT—HANDSOMELY FURnished rooms! modern; 118 Third avenue west.

FOR RENT—ONE OR TWO ROOMS for light housekeeping. 621 East Second street.

FOR RENT — TWO UNFURNISHED rooms, $7.50 per month. 621 East Second street.

FOR RENT — NEWLY FURNISHED room, 222 Fifth avenue east, Ashtabula terrace.

FOR RENT—NICELY FURNISHED room; all modern. 1530 East Superior street.

FOR RENT — NICELY FURNISHED rooms at 12 West First street, flat E.

FOR RENT — TWO NICELY FURnished rooms. 15 East Fifth street.

FOR RENT — NICELY FURNISHED rooms. 625 East Third street.

FOR RENT—THREE ROOMS, 518 EAST Sixth street; water and light.

FOR RENT—FOUR ROOMS—INQUIRE 418½ West Sixth street.

KODAKS AND CAMERAS.

A NEW DISCOVERY.
One place in Duluth where photo finishing for amateurs is done scientifically; we cater to the people who want the best results. Our work is high grade and done by skilled labor. There is only one.
ARCADE CAMERA SHOP,
110 W. Superior St. Always open.

FOR RENT—COTTAGES.

FOR RENT—FOUR-ROOM COTTAGE; hardwood floors; electric lights and toilet; steel range in kitchen. $17.50 per month. 804 East Third street.

FOR RENT CHEAP; TWO NICE COTtages, partly furnished. D. Duggan, Cedar Lake, Aitkin county, Minn.

One Cent a Word Each Insertion.
No Advertisements Less Than 15 Cents.

FOR RENT—FLATS.

MASSACHUSETTS REAL ESTATE COMPANY.

FOR RENT.

412 Fourth avenue east, 6 rooms; stove heat, gas for light and cooking; water paid	$21.00
412 Eighth avenue east, 6 rooms; bath, laundry and cement basement, hot water heat, gas range, gas and electric light; strictly modern	35.00
318 Seventh avenue east, 6 rooms; hot water heat, laundry, storeroom; hot and cold water all the time	42.50
924½, Flat B, East Second street, 6 rooms; good condition; steam heat and water furnished	25.00
127 Tenth avenue east, 5 rooms; hardwood floors, open plumbing; water furnished; steam heat	25.00

MASSACHUSETTS REAL ESTATE COMPANY,
18 Phoenix Block, City.

FOR RENT.

6-room heated flat	$37.50
6-room heated flat	35.00
5-room heated flat	32.50
109 Ninth Avenue East.	
6-room flat, London road	25.00
3 rooms, 13 E. Superior street.	

CORPORATE INVESTMENT COMPANY,
100 Torrey Building.
Grand, Melrose 2107.

FOR RENT.
1218 East Fourth St., second floor, 6 rooms; water and sewer; $15.
312 S. Nineteenth Ave. E., 4 rooms; water and sewer; $15.
323½ W. Fourth St., 5 rooms; bath gas for cooking; $18.
1824-1826 W. Second St., 4 rooms each; heated, all conveniences; $22.
N. J. UPHAM CO.,
18 Third Avenue West.

FOR RENT — WAHLDORF — FIVE rooms, equal seven, with wall beds, heat, janitor, completely equipped kitchen; finest centrally located in city; $45 to $55. Wahl & Messer, 208 Lonsdale building.

FOR RENT—THOROUGHLY MODERN six-room flat; 1829½ East Superior street; heat, hot and cold water and janitor service supplied; $37.50. John A. Stephenson & Co., Wolvin building.

FOR RENT—PARTICULARLY WELL furnished flat, six rooms, thoroughly modern, desirable location, rent $55. Lease until May 1. N. J. Upham company. 18 Third avenue west.

FOR RENT — MUNGER TERRACE, four-room steam heated flat, gas, range, bath, electric light, etc., $27.50 per month. Two people only. F. I. Salter Co., 303 Lonsdale building.

FOR RENT—ONE VERY FINE SIX-room flat. 2832 West Third street; also two three-room flats. 2732 West Third street. Inquire Martin Smith. 'Phone Grand 2156.

FOR RENT—AN OPPORTUNITY IS offered to secure one of those desirable apartments in the Washington, 119 East Second street. H. J. Mullin, 403 Lonsdale building.

FOR RENT—SOME OF THE NICEST little four-room flats in town, strictly modern, gas range, janitor service, hot water heat, etc. S. S. Williamson, 515 Torrey Bldg.

FOR RENT—SIX-ROOM ITASCA FLAT, 420 East First street; modern in every way except heat; cheap rent. John A. Stephenson & Co., Wolvin building.

FOR RENT—FIVE AND SIX-ROOM flats; every modern convenience; hot water heat; cheap rentals. Karon Investment company, Alworth building.

FOR RENT — FOUR-ROOM BRICK flat, all modern conveniences, $18 per month, 23 East Fourth street. Call 506 West Superior street.

FOR RENT — SIX-ROOM BRICK apartment, hot water heat, gas stove, laundry. Apply Dr. Greeley, 317 Twenty-third avenue west.

FOR RENT—IMMEDIATE POSSESsion; completely furnished four-room flat with all conveniences. 218 Fourth avenue west.

FOR RENT — TWO SEVEN-ROOM heated Dacey apartments, 1002 and 1008 East Third street. Call either 'phone 423.

FOR RENT—TWO NEW FOUR-ROOM flats, all modern conveniences, $12 per month. Call 126 Eleventh avenue west.

FOR RENT — FOUR ROOMS, 2 VERnon street, water, sewer, gas, electric light, $10.50. Call Grand, 2228-A.

FOR RENT — THREE-ROOM BASEment; all conveniences; $10 per month. 720 East Third street.

FOR RENT — FIVE-ROOM FURnished flat at 125½ East Fourth. Inquire at 123 East Fourth.

FOR RENT — FOUR ROOM FLAT, first floor, modern, $15. 324 Sixth avenue east. Melrose 5026.

FOR RENT — SIX-ROOM FLAT, 24 Fourth avenue east: Inquire 18 Fourth avenue east.

FOR RENT—FIVE-ROOM FLAT AT 519 East Fifth street. Call or 'phone Christensen Studio.

FOR RENT—SEPT. 20, FIVE-ROOM flat, new, 217 Seventh avenue west, first floor, $23.

FOR RENT—FIVE-ROOM FLAT, MODern except heat; first floor. 118 East Fifth street.

FOR RENT—$12.00 FOR FOUR-ROOM flat; inquire Randall, 1717 Piedmont avenue.

FOR RENT—NICE FOUR-ROOM FLAT, very central; cheap rent. 508 West Third.

FOR RENT—MODERN HEATED FLAT. No children. 419 East Fifth street.

FOR RENT — FOUR AND FIVE-ROOM flats; modern. 731 West First street.

One Cent a Word Each Insertion.
No Advertisements Less Than 15 Cents.

FOR RENT—FLATS. (Continued.)

BELLEVUE TERRACE.
Seventh avenue west and First St. Three or four flats for rent of four or five rooms each; bath, gas for cooking, gas and electric lights; rent very reasonable.
N. J. UPHAM CO.,
18 Third Avenue West.

FOR RENT — STRICTLY MODERN, seven-room apartment; (three sleeping rooms); bright and cheerful with beautiful view of lake; hot water heating plant; easily heated; best proposition for $35 that I have seen; includes water, gas range and removal of ashes and garbage; immediate possession, if necessary. 1422 East Third street, middle apartment. 5234 Melrose.

FOR RENT—WARM, COZY FLATS, near West end business district, containing from three to six rooms, with modern conveniences; very reasonable rentals. Call Lincoln 376-A. Altschul, 1731 West Superior street.

FOR RENT — FOUR-ROOM FLATS, 829-831 East Third street; sewer, bath and gas; desirable location for one who wishes to be outside the business district. F. I. Salter company, 303 Lonsdale building.

FOR RENT — SPLENDID SIX-ROOM steam-heated brick flat; modern in every respect; janitor service; central location; downtown. F. I. Salter company, 303 Lonsdale building.

FOR RENT—ON OCT. 1, ONE SIX-room steam heated flat on East First street; very desirable; $45 per month. William C. Sargent. 208 Exchange building.

FOR RENT—FINEST SEVEN-ROOM apartment in city, completely furnished; walking distance from business district, in East end; no children. Address E 407, Herald.

FOR RENT — TWO SEVEN-ROOM flats at 715 West Second street; heat and water furnished, $30 each. William C. Sargent. 208 Exchange bldg.

FOR RENT—TWO FIVE-ROOM FLATS, all modern conveniences; hot water heat; furnished; $24 and $28 per month. 718 Seventh avenue east.

FOR RENT — GOOD FOUR-ROOM flat; first floor; 306 West Fifth street; $16.50 per month. Inquire at 457 Mesaba avenue.

FOR RENT—FIVE ROOMS, UPPER side, brick, gas range, etc.; nice yard, rent cheap. S. A. Rhode, 1209½ West First street.

FOR RENT — LARGE FIVE-ROOM flat, 105 West Fourth street; modern except heat, $20. Charles P. Craig & Co. Phone 408.

FOR RENT—FOUR ROOM MODERN flat; hardwood floors, electric lights. 823 East Third street. Grand 854-X.

FOR RENT — FOUR-ROOM FLAT; water, gas and electric light; $12 per month. 227 Twenty-first avenue west.

FOR RENT — FOUR-ROOM FLAT; water and sewer, gas; hardwood floors; $14. 2617 West First street.

FOR RENT—FOUR ROOMS, WITH water, $10 per month. Apply 120 Twelfth avenue west.

FOR RENT — TWO FIVE-ROOM flats. 1014½ East Third street. Call Melrose 2659.

FOR RENT — THREE-ROOM FLAT; all conveniences. 515 Lake avenue north.

FOR RENT—NEW FLAT; ALL MODern. Call at 125 East Fifth street.

FOR RENT—MODERN FOUR-ROOM flat, 608½ West Second street.

RENT—STORES, OFFICES, ETC.

FOR RENT.
Corner store in new Ramstad block, corner Grand and Fifty-seventh avenues west; steam heated; suitable for drug store, with window space for jeweler; low rent and low insurance rate.
5505 Grand avenue, brick store, 27 by 100 feet; finely lighted; full-sized light basement; suitable location for any retail business or for moving-picture show
W. B. Getchell, telephone Cole 87, 319 Central avenue.

FOR RENT STORE.
No. 20 Third avenue west; dimensions 18 by 100 feet; with or without basement.
N. J. UPHAM CO.,
18 Third Avenue West.

FOR RENT — SEPT. 1, 1912, IRONclad warehouse and dock; now occupied by Booth & Co.; location Morse street and bay front. F. I. Salter company, 303 Lonsdale building.

For Rent—Suite of four offices, with dressing rooms and shower bath, suitable for specialist; large room for light manufacturing; one or two front offices. Apply Christie building.

FOR RENT—BEST LOCATION IN city, suitable for restaurant or office. Inquire 501 West Michigan street.

FOR RENT—FINE OFFICE IN ALworth building. For particulars inquire 106 Providence bldg.

MONEY TO LOAN.

SPECIAL RATE LOANS.
These payments pay both interest and principal.
YOU MAKE YOUR OWN TERMS.
$10—Return $0.45 wkly; $1.80 m'ly
$20—Return $0.90 wkly; $3.60 m'ly
$30—Return $1.35 wkly; $5.40 m'ly
$50—Return $2.25 wkly; $9.00 m'ly
Other amounts in proportion.
DULUTH FINANCE CO.,
301 Palladio Bldg.

$10 TO $100. $10 TO $100. $10 TO $100.
ON FURNITURE, PIANOS OR SALARY,
At charges honest people can pay.
No red tape. No delay.
WEEKLY OR MONTHLY PAYMENTS
Arranged to suit your income.
DULUTH LOAN COMPANY,
307 Columbia Bldg. 303 W. Sup. St.
Open every day and Wed. & Sat. evgs.

WE LOAN ON ALL KINDS OF PERsonal security at lowest rates. Call on us, 430 Manhattan Bldg., and get rates. Duluth Mortgage Loan Co. W. Horkan. New 1598-D; Melrose 3733.

MONEY FOR SALARIED PEOPLE AND others upon their own names; cheap rates, easy payments; confidential. D. H. Tolman, 510 Palladio building.

MONEY TO LOAN ON DIAMONDS, watches, furs and all goods of value, $1 to $1,500. Keystone Loan & Mercantile company, 22 West Superior St.

SECRET SOCIETIES.

PALESTINE LODGE NO. 79, A. F. & A. M.—Regular meetings first and third Monday evenings of each month at 8 o'clock. Next meeting, Sept. 16, 1912. Work—Regular business. James S. Matteson, W. M.; H. Nesbitt, secretary.

IONIC LODGE NO. 186, A. F. & A. M.—Regular meetings second and fourth Monday evenings of each month at 8 o'clock. No meeting until further notice. Warren E. Greene, W. M.; Burr Porter, secretary.

KEYSTONE CHAPTER NO. 20, R. A. M.—Stated convocations second and fourth Wednesday evenings of each month at 8 o'clock. Next meeting, Sept. 11, 1912. Work—Regular business. Carl E. Lonegren, H. P.; Alfred Le Richeux, secretary.

DULUTH COUNCIL NO. 6, R. & S. M.—Stated convocations first and third Fridays of each month at 8 p. m. No meeting until further notice. Philip Bayha, T. I. M.; Alfred Le Richeux, recorder.

DULUTH COMMANDERY NO. 18, K. T.—Stated conclave first Tuesday of each month at 8 o'clock. Next conclave, Sept. 3, 1912. Work—Regular business and rehearsal officers. William D. Underhill, E. C.; Alfred Le Richeux, recorder.

SCOTTISH RITE—REGULAR meetings every Thursday evening at 8 o'clock. No meeting until further notice. Henry Nesbitt, secretary.

ZENITH CHAPTER NO. 25, Order of Eastern Star—Regular meetings second and fourth Friday evenings of each month at 8 o'clock. No meeting until further notice. Nellie L. Allen, W. M.; Ella F. Gearhart, secretary.

EUCLID LODGE NO. 198, A. F. & A. M.—Meets at West Duluth second and fourth Wednesdays of each month at 7:30 p. m. Next meeting Aug. 28, 1912. Work—Third degree. Mason M. Forbes, W. M.; A. Dunleavy, secretary.

DULUTH CHAPTER NO. 59, R. A. M.—Meets at West Duluth first and third Wednesdays of each month at 7:30 p. m. Next meeting Sept. 18, 1912. Work—M. M. degree. M. J. Murray, H. P.; A. Dunleavy, secretary.

EUCLID CHAPTER NO. 56, Order of Eastern Star—Regular meetings first and third Tuesday evenings of each month at 7:30 at West Duluth Masonic temple. Next meeting, Sept. 3, 1912. Work—Regular business. Elsie J. Bailey, W. M.; Esther E. Murray, secretary.

ZENITH COUNCIL NO. 161, Royal league, meets the second and fourth Thursdays of the month at 8 p. m., K. of P. hall, 118 West Superior street. Next meeting, Aug. 22, 1912. Initiation. O. S. Kempton, archon, 308 Wolvin building, collector; H. A. Hall, 18 East First street.

K. O. T. M.
DULUTH TENT, NO. 1, KNIGHTS OF the Maccabees of the World, meets first and third Mondays of each month at Maccabee hall, 21 Lake avenue north. Charles G. Futter, commander, 623 North Fifty-seventh avenue west; J. B. Gelineau, record keeper, office in hall. Hours, 10 a. m. to 1 p. m. daily. Zenith 'phone, Grand, 619-X.

DULUTH LODGE NO. 505, Loyal Order of Moose, meets every Monday evening at 8 o'clock, Moose hall, 224 West First street. M. E. Scott, secretary, 304 Columbia building.

BROTHERHOOD OF AMERican Yeomen—Duluth Homestead No. 3131, meets every Thursday evening at 8 o'clock at Yeoman hall, Woodman building, Twenty-first avenue west and First street. Bert W. Longwell, foreman. 'Phone, Grand 735. Mrs. J. A. Bellmeur, correspondent, 1 Exeter street. New 'phone, 229-D Lincoln.

UNITED ORDER OF FORESTERS—Court Eastern Star, No. 86, U. O. F. hall, corner Fourth avenue west and First street. Newton H. Wilson, C. R., 508 Torrey building; Julia Wilson, secretary. No. 2612 West Fourth street; Harry Milnes, treasurer, room 23 Winthrop block, new 'phone, Grand, 1080-X.

M. W. A.
IMPERIAL CAMP, NO. 2206 — MEETS at Maccabee hall, Lake avenue north, second and fourth Mondays of each month. Bert Erickson, consul; C. P. Earl, clerk, box 411.

CLAN STEWART, NO. 50, O. S. C.—Meets first and third Wednesdays each month, 8 p. m., at U. O. F. hall, corner Fourth avenue west and First street. Next regular meeting Sept. 4th. Alex Macrae, chief; Percival M. Young, secretary; John Burnett, financial secretary, 313 Torrey building.

DIAMOND LODGE, NO. 45, K. OF P.—Meets every Monday evening in Sloan's hall, corner Twentieth avenue west and Superior street. George E. Duren, C. C.; S. L. Pierce, K. of R. & S.

K. OF P.
NORTH STAR LODGE, NO. 35, K. OF P.—Meets every Friday evening at Castle hall, 118 West Superior street. L. J. Sparks, C. C., 319 Wolvin building; S. A. Hearn, 28 North Twenty-eighth avenue west, K. of R. & S.

DULUTH LODGE, NO. 28, I. O. O. F.—MEETS every Friday evening at 8 o'clock at Odd Fellows' hall, 18 Lake avenue north. Next meeting night, Friday, Aug. 30. Regular business. Sud R. Forgy, N. G.; R. A. Anderson, Rec. Sec.; A. H. Paul, Fin. Sec.

DULUTH ENCAMPMENT, NO. 36, I. O. O. F.—Meets on the second and fourth Thursday at Odd Fellows hall, 18 Lake avenue north. Next meeting night, Aug. 22. Business—Work. G. H. Glass, C. P.; W. J. McDonald, Rec. Scribe; L. H. Marlow, Fin. Scribe.

A. O. U. W.
FIDELITY LODGE, NO. 105 — MEETS at Maccabee hall, 21 Lake avenue north, every Thursday at 8 p. m. Visiting members welcome. M. Coesi, M. W.; A. E. Pierlug, recorder; O. J. Murvold; financier, 217 East Fifth street.

MODERN SAMARITANS.
ALPHA COUNCIL, NO. 1—TAKE NOtice: That Beneficent degree will not meet till 2nd and 4th Tuesday in Sept., and the Samaritan degree will not meet till the 1st and 3rd Tuesday in August at K. P. hall, 118 West Superior street. J. Kelly, G. S.; Wallace P. Wellbanks, scribe; T. A. Gall, F. S., First National bank building. Mrs. D. C. Burnett, Lady G. S.

ROYAL ARCANUM, DULUTH COUNcil, No. 1483—Meets second and fourth Tuesday evenings at Maccabee hall, 21 Lake avenue north. Clinton Brooks, secretary, 401 Columbia building.
Mesaba Council, No. 1493—Meets first and third Wednesday evenings at Columbia hall, West end. A. M. Johnson, secretary, 117 North Twentieth avenue west.

ORDER OF OWLS, DULUTH Nest, No. 1200—Meetings are held first and third Wednesdays of each month at Eagles hall, 418 West Superior street. Joseph E. Feaks, secretary, 22 East Superior street.

UPHOLSTERING.

Furniture, Automobiles, Carriages; reasonable prices. E. Ott, 112 1st Ave. W.

LAST EDITION

THE DULUTH HERALD

18 PAGES

MINNESOTA HISTORICAL SOCIETY

VOLUME XXX—NO. 120. TUESDAY EVENING, AUGUST 27, 1912. TWO CENTS.

JOKER IN THE ECONOMY ACT

Taft's Money-Saving Plan Spoiled By Acts of Congress.

Funds Are Cut Down and Budget System Made Impossible.

Washington, Aug. 27.—President Taft's economy commission, it was discovered today, was ruthlessly trimmed by the house and senate in the sundry civil appropriation and the legislative appropriation bills.

In addition to limiting the powers of the commission to "matters of transacting the public business of the government only in the several executive departments, the sundry civil bill reduced the salaries of its members. The chairman now gets $10,000 a year, while the five other members receive $6,000 each.

The new law provides that not more than three persons may be paid not more than $4,000 per annum, and cuts to $75,000 the amount designated with which to prosecute the work.

Paragraph That Got by.

In the legislative bill, a paragraph, slipped in at the last moment, provides that the regular annual estimates of appropriations and expenses of the government shall be prepared and submitted to congress by those charged with the duty of such preparation and submission only in the form as at the time is required by law, and in no other form and at no other time.

The commission has been in favor of the English "budget" system, which house leaders declared highly incompatible with the manner in which the United States government was operated. President Taft has indorsed the commission, and the house quietly seized the opportunity of blocking the commission from further interference with its work in appropriations.

The innocent paragraph excited no comment and no suspicion in the senate. It was not until today that the real significance of the legislation cropped out.

REFUGEES GOING BACK TO MEXICO

Mormons Report Property in Better Shape Than They Expected.

Washington, Aug. 27.—Refugees are beginning to return to their abandoned homes in Chihuahua since the opposing armies are carrying on their operations westward. Numbers of the Mormon colony are among those returning. They report their properties in better condition than they expected.

RAYMOND BACKUS KILLED IN WOODS

Shotgun Is Discharged By Accident While He Is Out Hunting.

Brainerd, Minn., Aug. 27.—(Special to The Herald.)—Raymond Backus, son of Edward Backus, owner of the paper mills at International Falls, was killed Monday afternoon, when he stumbled over a shotgun on the family houseboat at Rainy Lake. The private car of W. H. Gimmell, general manager of the Minnesota & International railway, left Brainerd this afternoon to take the parents and funeral party to Minneapolis. They will arrive there Wednesday morning at 8:30.

Raymond Backus was 22 years old and a graduate of Yale. He was to be employed in his father's paper mill this fall.

DISCUSS THIEVES AND MONEY KINGS

National Bankers Stirred By Speech By Nebraska Man.

Omaha, Neb., Aug. 27.—Today's program for the national bankers' convention was devoted to matters of minor interest to the public, including the prevention of robberies and swindling of banks and the detection of robbers and crooks.

There is considerable discussion today of an address by T. L. Matthews of Fremont, in which he arraigned the money kings and trusts. He declared the vast fortunes which dominate the business interests of the country were largely made by means of watered stock, stifling competition, bribery and other crimes.

NEW ORLEANS TO VOTE ON COMMISSION FORM.

New Orleans, La., Aug. 27.—The voters of New Orleans will determine at a special election tomorrow whether the city shall have a commission form of government. The legislature in July last passed a commission government bill to become effective in New Orleans only in case of a favorable vote at a special election.

$2,000,000 WORTH OF OLD COINS EXHIBITED.

Rochester, N. Y., Aug. 27.—The exhibits of old coins at the annual convention of the American Numismatists association here today are valued at $2,000,000. Included in the collections is the only extant 1804 dollar, valued at $3,600 by its owner, Henry O. Granberg of Colorado. Numismatists say the present exhibit is the greatest and most complete ever gathered together.

SCORES DEMOCRATIC WORK IN CONGRESS

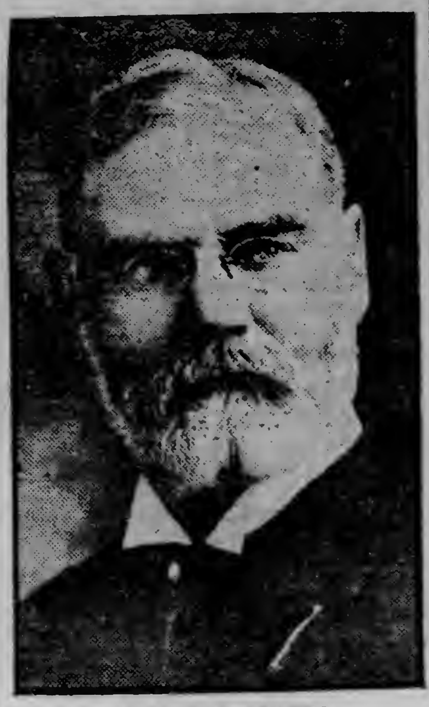

JAMES R. MANN
Of Illinois, Leader of the Minority in the House.

LAY CRIME TO JEALOUS LOVER

Soldier's Death Supposed to Be Result of Attention to Girl.

Sparta, Wis., Aug. 27.—A report that George W. Burns, the soldier who was found unconscious yesterday on the Chicago, Milwaukee & St. Paul railway tracks near here and who died later in a hospital, had been murdered by the jealous sweetheart of the young woman with whom he spent all day Sunday, is being investigated by the district attorney and the police department. It was midnight when Burns left the girl's home, and he was not seen again until picked up dying with injuries which looked as though they had been inflicted by blows.

District Attorney Abey said today, however, that there was no proof of murder, and that there was still a possibility that Burns had been killed by being struck by a train.

SECRETARY MEYER VICTIM OF HEAT

Has Suffered From Indigestion During Stay at Washington.

Hamilton, Mass., Aug. 27.—Secretary of the Navy George Von L. Meyer who arrived at his home here last night, is somewhat indisposed as a result of a slight attack of indigestion before he left Washington. At his home it was said the secretary had not been seriously ill, but that he had felt the effects of the extreme heat in the capital city. It is expected that after a few days' rest he will fully recover.

BAR OLDER WOMEN FROM THE Y. W. C. A.

Chicago Building to Be Reserved for Members Under 25 Years.

Chicago, Aug. 27.—The board of directors of the Young Women's Christian association has revised its official opinion on the question of how old a woman has to be before she must cease to be regarded as young. The age limit of applicants for admission to its home in Chicago was reduced from 30 to 25 years.

Twenty-one women who gave their ages as over 25 years, received notices that they would be obliged to vacate their rooms at the organization's home Sept. 2 as a result of the new age limit rule.

The reason given by the officials is that the institution is crowded and that the older women were asked to leave in order to provide accommodations for younger women who come to the city from the country and need protection.

DEMOCRATS VOTING IN SOUTH CAROLINA.

Columbia, S. C., Aug. 27.—South Carolina Democrats are today casting ballots for the nomination of candidates for all state and county offices. Interest is centered in the gubernatorial contest participated in by Governor Cole T. Blease, Judge Ira B. Jones and J. T. Duncan. This contest is generally regarded as the bitterest in the history of the state. Other state offices have no opposition.

ESTIMATE OF GRAIN IN RUSSIA CABLED.

Washington, Aug. 27.—A cablegram dated Aug. 24, from the International Institute of Agriculture, Rome, Italy, has been received by the United States department of agriculture, giving the following information:

In Russia, estimates of production in seventy-three governments are as follows, expressed in bushels — Wheat, 749,947,000; rye, 984,728,000; barley, 458,183,000; oats, 1,302,605,000; corn, 61,908,000.

Mill Builder Is Suicide.

Andover, Mass., Aug. 27.—Ernest W. Pittman, well known as a contractor and builder of mills and other large structures, shot and killed himself at his home here today.

CRITICIZES DEMOCRATS

Minority Leader Mann Denounces Opponents in the Federal Congress.

Calls House Majority "Inefficient, Disorganized, Unprogressive and Inactive."

Washington, Aug. 27.—"Inefficient, disorganized, unprogressive and inactive" was the description applied to the work of the Democratic house today by Republican Leader James R. Mann.

In a statement issued today reviewing the work of the house, Mr. Mann characterized some of the Democratic majority's work as "stingy and silly" and other of its acts as "pure extravagance."

"The main work in the house on the Democratic side has been a constant boasting of what they were going to do at the next session," said Mr. Mann.

"I said last December this session of congress would last longer and do less than any other regular session of recent years. My forecast proved correct. This session of congress has enacted laws fewer in number and of less importance than any session in recent years.

Canal Bill Biggest Act.

"The laws we have passed are in the main of little importance and generally local in character. The Panama canal bill is the one of greatest importance, and in the main that was a bill prepared by me in a prior congress.

"The claimed reformation of the rules has proved a farce. That the house has been inefficient is shown by the fact that over 200 senate bills which passed the senate remained unacted on in the house.

"It is a constant boast that the Democrats at this session passed a law

(Continued on page 4, first column.)

PRIMARY DAY IN MICHIGAN

Hot Fights Over Nominations in Detroit Are the Main Feature.

Detroit, Mich., Aug. 27.—With the exception of hot fights for municipal offices in Detroit, the statewide primaries in Michigan today promise little excitement. Voters this morning began balloting for candidates for national, state, county and city offices, and as the polls in some places do not close until late tonight, significant returns are not expected before Wednesday morning.

William Alden Smith has no opposition for renomination for United States senator on the Republican ticket, but the Progressives have Theodore M. Joslin mayor of Adrian, in the field, while the Democrats have Alfred Lucking of Detroit and George Hummer fighting for the right to bear their party's standard. There are no party contests for congressman-at-large.

The only contest for governor is between Secretary of State Fred C. Martindale and Amos Musselman, Grand Rapids, Republicans. The Democratic candidate is Woodbridge N. Ferris of Big Rapids and the Progressive nominee will be Whitney Watkins of Jackson.

SEEKS TO GET PARKER IN IT

Roosevelt Will Name Him and Sherman in Letter to Clapp.

Will Reply to Knox and Offers to Publish Hearst's Documents.

Oyster Bay, N. Y., Aug. 27.—Col. Roosevelt desires to bring the names of Alton B. Parker, Democratic nominee for the presidency in 1904, and James S. Sherman, vice president of the United States, into the inquiry into campaign contributions authorized yesterday by the senate by the adoption of the Penrose resolution.

He said today he would place their names before the senate committee in his letter to Senator Clapp. This letter, upon which Col. Roosevelt now is at work, will embody some of the things to which he would have testified yesterday before the committee had it granted him a hearing.

To Parker and Sherman.

"I shall include in my letter to Senator Clapp," the colonel said, "the letter which I wrote to Judge Parker in 1904 and my letter to Jim Sherman on the Harriman contribution. I think they are pertinent to the inquiry and I want to get them in the record."

The letter to Judge Parker, to which Col. Roosevelt recently has made reference several times, was in reply to Judge Parker's charge that Roosevelt's campaign fund had been enriched by a contribution of $100,000 from the Standard Oil company. The charge was made

(Continued on page 4, second column.)

READ CONFESSION OF EXECUTED MAN

Charge of Corn Thefts Was Cause of Murder By Aged Southerner.

Nashville, Tenn., Aug. 27.—Further interest in the murder of J. M. Miller, a prominent McMinn county farmer, was aroused here last night when the confession of George Rose, an aged man, was made public following the execution of Rose for the murder.

In this confession Rose released his son from a secret pledge to murder the sheriff of McMinn county, and said his wife would make public the motive which caused him to murder Miller. Sensational guesses as to the motive were shattered here today when Mrs. Rose announced that Miller has merely charged the old man with stealing corn.

AGED MAN CALLS DAY NIGHT AND NIGHT DAY.

Rochester, N. Y., Aug. 27.—The case of Michael McLoughlin, 50 years of age, is puzzling physicians here. He declares that night is day and that during the day it is dark. At times he lapses into unconsciousness and the doctors say he cannot live.

DODGES THE COLOR LINE

Bar Association Committee Puts Question Up to Convention.

Wickersham Insists Lewis Must Remain in Full Membership.

NEGROES MUST MAKE THEIR RACE KNOWN.

Milwaukee, Wis., Aug. 27.—The American Bar association today adopted a resolution requiring that hereafter when negro attorneys apply for membership their race must be made known in the application. Attorney General George W. Wickersham in a heated debate declared the resolution recognized the status as members, William H. Lewis, assistant to the attorney general and two other negro members who have been unseated by the executive committee.

Milwaukee, Wis., Aug. 27.—Whether negro lawyers hereafter are to be admitted as members was the chief subject before the American Bar association, which opened its thirty-fifth annual meeting here today.

The question arose in a special report of the executive committee, declaring that "although it had been the settled practice of the association to elect only white men as members," three negro members, including William H. Lewis, an assistant to the United States attorney general, had been seated by the committee in ignorance of their race. The committee therefore rescinded its own action and, allowing the men to remain qualified as nominees for membership, asked the entire association to vote on the question.

Wickersham in the Fight.

Attorney General George W. Wickersham announced he would make a strenuous fight against any attempt to unseat Mr. Lewis and the other negro lawyers, declaring the committee had no power after once seating the men to take away their membership because of race distinction.

Mr. Wickersham said he was not here to advocate the admission of negro lawyers generally, as that question was not involved, but he would maintain that the executive committee, headed by the national officers, once having admitted the eligibility of the men, had no right to oust them without bringing charges. Friends of Mr. Lewis assert he became a member through an invitation sent from the association.

Object to Precedent.

Many southern members, including Ernest T. Florance and Edgar H. Far-

(Continued on page 4, third column.)

KAISER UNABLE TO VISIT SWITZERLAND.

Berne, Switzerland, Aug. 27.—The German emperor probably will be unable to attend the Swiss army maneuvers in September owing to his illness, according to an official communication made through the German legation to the Swiss federal council. The emperor was taken ill with muscular rheumatism at Castle Wilhelmshoehe near Cassel, on Friday last.

Wilson at Trenton.

Seagirt, N. J., Aug. 27.—Governor Woodrow Wilson left his summer home here this morning for his usual Tuesday trip to the state capital at Trenton.

CENTER OF FIGHT IN THE BAR ASSOCIATION

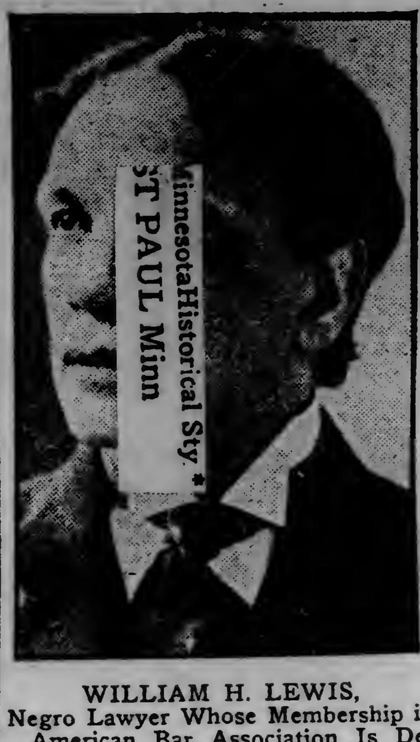

Minnesota Historical Sty ST PAUL Minn

WILLIAM H. LEWIS,
Negro Lawyer Whose Membership in American Bar Association Is Defended by Wickersham.

BRIGANDS SACK CHINESE TOWN

Attack Train and Tear Up Railroad—People Are Terrified.

Hongkong, China, Aug. 27.—Several hundred Chinese brigands today attacked a moving train at Fayuen, on the line from Canton to Hankow. The engineer, in spite of a hail of bullets, refused to put on the brakes. Several of the trainmen and passengers were wounded and the cars considerably damaged.

When the train reached the market town of Ngwo it was found impossible to proceed farther, as the rails had been torn up. The town itself had been completely sacked by the brigands, many of whom are discharged soldiers. They are increasing in number and temerity daily.

There is much alarm among the village and country populations, and troops have been hurriedly despatched to the scene from Canton.

STABS FATHER TO PROTECT MOTHER

New Jersey Man Kills Parent in Quarrel at Their Home.

Vineland, N. J., Aug. 27.—Edward R. Garton of this place was stabbed to death by his son, Henry, during a quarrel last night at their home. The quarrel began when the elder Garton started to chase his wife and daughter from the house. The son interfered and stabbed his father.

SEEKS SLAYERS; HELD FOR CRIME

Man on Trail of Sidna Allen Is Accused of Murder.

Huntington, W. Va., Aug. 27.—On the trail of Wesley Edwards and Sidna Allen, wanted in connection with the Hillsville, Va., court tragedy, and with a capias for their arrest in his pocket, Mike Duncan, a detective and former resident of Nolan, W. Va., is in jail here.

Seven years ago Everett Thompson was shot and killed at Nolan. Last night as Duncan passed along the street here he was recognized by Floyd Thompson, an uncle of the dead man, and his arrest followed. Duncan says he fired in self defense.

SHOTGUN PROVES DEADLY AS TOY

Dresbach, Minn., Aug. 27.—Playing bear in their grandmother's yard, Donald Moore, aged 6 years, was shot by Rupert Baker, aged 12, a cousin, and died two hours later. The boys had been playing with a shotgun all afternoon without realizing that it was loaded.

TURKS PROMISE TO END MURDERS

Constantinople, Aug. 27.—The panic among the Christians in the vicinity of the Montenegrin frontier today was brought officially to the attention of the Ottoman government by the Servian legation.

A Servian diplomat informed the Turkish ministers that owing to the possession of arms by the Mohammedan Arnauts, many of the Christian population of Sinnitza and Bielpolieh in the vicinity of Novipacar are seeking refuge in Servia.

The Porte replied with assurances that order would be maintained in the district. A denial was given to the reports that arms had been distributed to the Albanian Mohammedans, who it was declared had pillaged the arms depots.

The Turkish authorities are taking measures to re-establish effective authority.

PROBERS TO BE PROBED

Members of New York's Graft Grand Jury Under Investigation.

Becker's Attorney Gets Delay in Date of Pleading.

New York, Aug. 7.—Members of the extraordinary grand jury that has been summoned to inquire into police blackmail will be investigated as to their estate holdings by District Attorney Whitman, who has discovered that one of the grand jury panel of fifty business men is part owner of a hotel used for disorderly purposes.

The state's attorney insists that the extraordinary grand jury shall not have even a remote connection with the police graft system, and if necessary he will challenge the prospective grand jurors in open court.

Panic Among House Owners.

The news that Police Commissioner Waldo is to publish a list of owners of gambling and disorderly houses has caused a panic among the owners who have deluged the police commissioner with frantic appeals not to make their names public.

John F. McIntyre, counsel for Police Lieut. Charles Becker, indicted for the murder of Herman Rosenthal, today obtained a delay in the case until Sept. 3, by serving a writ staying the proceedings. The writ was served on Assistant District Attorney Rubin and Judge Mulqueen of the court of general sessions, before whom Becker was to have been arraigned today for pleading.

Becker was arraigned last Tuesday for pleading, but his counsel obtained an adjournment until today.

VETERANS' SONS MEET IN ST. LOUIS

Thirty-First Annual Convention Opens in Missouri City.

St. Louis, Mo., Aug. 27.—The thirty-first annual national encampment of the Sons of Veterans opened formally this morning with addresses at the Planters' hotel. Acting Mayor Gundlach welcomed the delegates and Commander-in-Chief Newton J. McGuire of Indianapolis responded. This afternoon the delegates will visit the national cemetery at Jefferson barracks, escorted by members of the Missouri naval reserve on either the Huntress or the Isla de Luzon, vessels of the reserve.

Military services will be held at the cemetery participated in by regular army soldiers. The ladies' auxiliary will tonight give an informal reception to the commander-in-chief and other officers of the Sons of Veterans.

REVOLVER DUEL IN HOTEL LOBBY

Stranger Threatens to Kill All in Sight and Clerk Shoots Him.

Chicago, Aug. 27.—Guests of a small Michigan avenue hotel were panic stricken early today when an unidentified man strolled into the lobby and announced that he was "going to kill everybody in sight."

Drawing a revolver, he fired three shots at Ross O'Dell, the clerk, who returned the fire, sending five bullets into his assailant's body. The man probably was fatally injured. Police believe he is insane. O'Dell was uninjured.

U. S. TRANSPORT LISCOM SINKS

Goes Down at Dock at Shanghai During Repair Work.

Shanghai, China, Aug. 27.—The United States transport Liscom sank here today alongside the wharf, where she is lying in forty feet of water. The cause of the accident has not yet been ascertained. She was undergoing repairs and the captain, as well as the ship builders, are of the opinion that she can be raised with ease.

GOES TO DYING MOTHER WHILE WIFE LIES DEAD.

Tulsa, Okla., Aug. 27.—Sidney Wakefield, a prominent business man of Oklahoma and Texas, is today hurrying to Chicago to the bedside of his dying mother, ignorant of the fact that his wife is dead in Beaumont, Texas.

A few hours after Mr. Wakefield left this city, for Chicago in response to a telegram urging him to hasten to his mother's death bed, a message came from Beaumont announcing the death of his wife. Friends were unable to communicate with him en route, and his Chicago address is not known here.

EIGHTH MINNESOTA REUNION ON SEPT. 4.

St. Paul, Minn., Aug. 27.—(Special to The Herald.)—The fiftieth anniversary of the enlistment of the Eighth regiment, Minnesota Volunteer infantry, will be celebrated at the reunion to be held in the Ramsey county courthouse, Sept. 4.

POLITICS MAKES QUEER CHANGES.

WEST DULUTH

HERALD BRANCH OFFICES:
A. Jensen, 330 North 57th Ave. W. J. J. Moran, 316½ North Central Ave

PAVING MATERIAL IS ON THE GROUND

Contractor Expects to Rush Work on Central Avenue.

E. A. Dahl, the contractor, who is to pave Central avenue, is getting the brick for the work on the scene today, and says that he will have his concrete mixer on the ground by tomorrow. This is good news to the business men along the avenue for they want to see the work completed as rapidly as possible. Workmen are busy just now tearing up the base of the old pavement and Central avenue looks as though a crazy elephant had gone over it with his tusks.

This improvement and the laying of the street railway tracks from Seventy-first avenue west to New Duluth are the chief interests of the business people of West Duluth just now. As to the latter, the street railway company is getting in its rails and will be ready for work by Oct. 15, but the accomplishment of the work this fall is entirely up to the city. The street railway company agreed to get rails into New Duluth before snow flies, if the city will have the roadway ready by Oct. 15.

WEATHER—Showers late tonight or during Wednesday; not much change in temperature; moderate easterly winds.

—THE—
NECKWEAR SALE
CONTINUES TOMORROW!
Carter & Holmes' beautiful 75c and 50c Neckwear selling at only
29c
Four Ties for $1.00.
KNOX HATS READY.
Oak Hall Clothing Co.
Superior Street at Second Avenue West.

HAZELWOOD LUMBER CO.
JOHN CASHIN, Manager.
Thirty-ninth Ave. West.
"All distances look alike to us."
Just received a car of Red Cedar Siding.
Will figure on your lumber bills and mill work. Sewer pipe for sale. Thirty-ninth avenue west, between the two car lines.
Duluth 'Phone, Calumet, 61; Zenith, Cole. 342. Residence, Cole. 302-A.

GOES TO SWEDEN

L. Bergstein, the clothier at 521 West Superior street, left for Sweden, and during his absence the business will be managed by Mr. Jens Drogsvold, who is well known, having been engaged in the clothing business at the Head of the Lakes for years.

GENTS' FURNISHINGS
GOOD QUALITY MERCHANDISE AT LOW PRICES.

CHAMBERLAIN-TAYLOR CO.
Office Outfitters
Desks, Chairs, Filing Devices, Stationery.
323 West Superior St.

WHEN ENLARGING YOUR STOCK
for the coming prosperity of the fall trade, don't forget to cover your increased values with
INSURANCE
CALL UP
Stephenson Insurance Agency
Wolvin Building.
Telephones — Melrose 2406; Grand 406 and your needs will receive prompt attention.

BLOOD POISON PERMANENTLY CURED
Pimples, spots on the skin, sores in the mouth, ulcers, falling hair, bone pains, catarrah, etc., are symptoms. Delays are dangerous. Send at once to Dr. Brown, 935 Arch street, Philadelphia, for Brown's Blood Cure. Convincing proof in a $2.00 bottle—lasts a month. Sold in Duluth by Max Wirth, 13 West Superior street, and by all druggists.

SAY ACCOUNT WAS OVERPAID

Box Manufacturers Want $11,647 From Waters-Clark Company.

The Petruschke Box & Lumber company of West Duluth has become involved in another lawsuit.

Action was brought today by the West Duluth box manufacturers against the Waters-Clark Lumber company, in which the Petruschke company claims that it overpaid its account with the lumber concern by several thousand dollars.

According to the complaint there was an agreement between the box manufacturers and the lumber company whereby the latter was to furnish 1,643,000 feet of lumber for boxes to be manufactured for the Du Pont Powder company.

The lumber was furnished, the boxes made and under the terms of the agreement the Du Pont company paid the lumber company. The Petruschke company claims it also advanced money to the lumber concern for freight and other charges.

The plaintiff company claims that it overpaid the Waters-Clarke Lumber company $5,700 and that in addition the latter concern collected claims placed by the Petruschke company as security, bringing the total amount up to $11,647.50. A judgment for that amount is asked.

BUNDLE SHOWER.

West Duluth Young Woman Recipient of Many Pretty Gifts.

A bundle shower was given last evening to Miss Agnes Ness, a bride of this wek, by Miss Clara Winness at her home, 716 North Fifty-fifth avenue west, in which twenty-five of Miss Ness' friends participated.

Miss Ness will be married tomorrow afternoon to Edward Nelson of Duluth, the ceremony taking place at the home of the bride's parents, Mr. and Mrs. A. Ness, 1613 North Fifty-sixth avenue west. The young people will be at home on Seventieth avenue west in their new home after a short trip.

At the affair of last evening pink and white were the prevailing colors and sweet peas and carnations were used in abundance. Miss Ness was the recipient of an immense number of exceptionally beautiful gifts, ranging from the most practical to the purely decorative. The guests were:

Mesdames H. Broadhurst and A. Butrick; Misses Sarah Klarstad, Alma Klarstad, Inga Johnson, Belva Downs, Ruth O'Brien, Leila Carlson, Anna Olson, Edna Ross, Anna Duggon, Borghilda Ness, Edith Pollock, Ella Christianson, Isabel Ness, Christina Rude, Harriet Murphy, Lottie McKay, Nita Murphy and Agnes Winness.

Confirm Seven Pupils.

A confirmation of seven pupils was conducted Sunday evening at St. Stephen's German Lutheran church by the pastor, Rev. Walter Sievers. The class consisted of Carl Fisher, Albert Sellin, William Laubach, William Waters, Daniel Guildner, Alice Sechner and Emma Zimmerman.

Preparing for Conference.

A special meeting of the official board of Asbury M. E. church will be held this evening at 8 o'clock. The board will transact whatever business is necessary to close the year and get ready for the annual conference which will be held at Morris, Minn., in October.

Will Plan Church.

The Swedish Lutheran congregation at Midway will hold a special meeting at 9 o'clock tomorrow morning to make arrangements for beginning the work on the new church which is to be erected this fall. In the evening the young people's society will hold a festival at the temporary church, at which a program will be given and refreshments served. Rev. J. A. Krantz will speak.

Michaud-Beier.

Miss Wilhelmina Michaud and Carl Beier, both of West Duluth, will be married on Thursday evening at the bride's home, Fifty-seventh avenue west.

West Duluth in Brief.

The Young People's Society of St. Stephen's German Lutheran church will be entertained Thursday evening at the home of C. Korth, 5101 Roosevelt street.

Rev. W. H. Farrell, who is visiting in Minneapolis and Anoka, will return tomorrow evening.

For rent—Modern house, very desirable: also several cottages and flats for rent. W. B. Getchell, 319 Central avenue.

On Thursday afternoon the Ladies' Society of Elim Swedish Lutheran church will meet at the home of Mrs. A. Engberg, 5713 Wadena street. That evening the Dorcas society will meet at the home of Ola Myhman, 3917 Magellan street.

Mr. and Mrs. Arthur Jensen and their sons, Ernest and Lawrence, who for the past few weeks were the guests of Mr. Jensen's parents, Mr. and Mrs. Edward Jensen, left Thursday for Minneapolis, where they will visit before returning to their home at Hendricks, Minn.

The church council of Elim Swedish Lutheran church will hold a meeting Friday evening to decide upon the repairs necessary to the parsonage and the church.

The Merritt Memorial M. E. Sunday school will hold a picnic tomorrow at Lester park. They will leave the church at 10 o'clock and will spend the day at the park. An informal program will be given.

Watch repairing, Hurst, West Duluth.

Wallace Daust of Carlton is here today visiting his sister, Mrs. M. J. Filiatrault.

Misses Blanche Bally of Grand Marais and Terry of Superior are visiting friends in West Duluth today.

25 lbs. Granulated Cane Sugar $1.40
Pure Lard, per lb.............12½c
Standard Tomatoes, per can....10c
It pays to buy your groceries wholesale from
THOS. FOUBISTER CASH GROCERY CO.
5627 Grand Avenue. West Duluth.

WHEN you want to buy shoes at a moderate price—shoes that are finished, and fit the feet nice—if you want something nobby, I'll tell you where to get them—at STEWART'S—and they will certainly wear.

FOR RENT
REX HOTEL
615 West Superior St.
28 Rooms.
Apply to L. A. GUNDERSON,
117 West First St.

PERSONAL

M. Field of Virginia is registered at the St. Louis.

Leonard Welby of Fargo is at the St. Louis.

C. S. Carter of Minneapolis is a guest at the St. Louis.

E. E. Barnidge of Coleraine is at the Holland.

E. S. Murphy of Grand Rapids is in Duluth today.

H. H. Parshall of Cass Lake is at the McKay.

E. J. Mellette of Eveleth is at the McKay.

J. F. O'Brien of Cloquet is at the McKay.

M. T. Rodenberg of Chisholm is at the Lenox.

Walter Madden of Chisholm is at the Lenox.

Frank Kelly of Virginia is at the Lenox.

E. A. Silberstein returned today from New York.

Harry Luery of Luery & Co. returned today from the East.

Max Albenberg of Miller-Albenberg returned today from New York.

FALL TERM
Will begin at the Duluth Business University for day and night school on Tuesday, Sept. 3. College office open in the meantime on all week days from 9 a. m. to 8 p. m. Applicants requested to call to make final arrangements. Location, 118-120 Fourth avenue west, Christie building.

CITY BRIEFS

Herald Excursion Tomorrow.

Tomorrow will finish The Herald excursion season for this year. The steamer Plowboy will leave dock at the foot of Fifth avenue west tomorrow morning at 9:30 for Port Wing on the south shore, returning at 7:30 p. m. This is a beautiful trip and has been enjoyed by hundreds this summer.

Sterling Quality Printing.

Thwing-Stewart Co. Both 'phones, 114.

Daily Excursions to Fond du Lac.

The steamer Columbia will continue to make two trips each day to Fond du Lac until Sept. 2. The river is now at its best and Chambers Grove more beautiful than ever. The Columbia will make trips around the horn every night while the weather is seasonable.

Boys Leave for Camp.

The Daniel Boone Boys, an organization of juveniles of the West end, started today for their annual camping expedition up the river, where they will spend a week living in tents and roughing it in general. They are in charge of Misses Mary Paine, Julia Morrow and Marjorie Congdon.

Bill Is Disputed.

Was the city renting the machines of the Burroughs Adding Machine company which were in the office of the assessor for a time, or were the machines there on trial? The company made its position clear when it sent the city a bill for $63.75 for the use of four machines. For one the bill is $52.50 and for the other three it is $11.25. The assessor doesn't agree that the bill is just. Last evening he submitted it to the council and upon his recommendation it was referred to the legal department for an opinion as to its validity. The city had two kinds of adding machines in the office and the Dalton was the one which was purchased.

Will Fight Divorce Case.

William S. Wing in an answer to a divorce suit which has been started by Grace B. Wing, his wife, denies charges of desertion which she has brought against him. Wing filed his answer in district court today, signifying his intention to fight the case. They were married at Stillwater on April 7, 1911. There are no children. He is 29 and she, 23.

Postoffice Hours.

Monday, Sept. 2, Labor day, being a legal holiday, there will be one carrier delivery all over the city in the morning. The stamp and general delivery windows will be open from 9:30 to 10:30 a. m.

Hillsiders Will Meet.

The Third Ward Hillside Improvement club will hold its regular meeting tomorrow evening at 8 o'clock at 810 Mesaba avenue. Several matters pertaining to the welfare of the ward will be discussed.

New Ticket Agent.

Glynn P. Ballou has become assistant city ticket agent at the Omaha ticket office, Third avenue west and Superior street. Mr. Mallou comes from St. Paul. He takes the place left vacant by Seth Oslie when the latter resigned some time ago.

Prosser Loses Case.

Judge Dibell in district court has announced his decision in the lawsuit brought by H. B. Prosser against L. B. Manley, James A. McLennan and Phillip A. Hyde in which Prosser sued for $5,000 as a result of a transaction over several option contracts given in 1909 and 1910 to purchase certain mining claims in Idaho. The court decided against Prosser although it found that the defendants had entered into a joint agreement with him to promote the mining scheme.

Northland Printery.

Good printing. Call Zenith 494.

Bullet Extracted.

Gunnar Gustafson, who was shot by A. Williams, a companion, last Saturday, was taken from his home at 220 West Sixth street this morning to St. Luke's hospital, where Dr. J. A. Ekblad probed for the bullet and extracted it. The ball pierced a bone in the left foot, but did no serious damage, and the boy is getting along well. The shooting was accidental.

WILL CLOSE LABOR DAY

Merchants of Duluth Will Generally Observe the Holiday.

Labor day will be generally observed in Duluth by the merchants.

Stores have announced that they will close as in the past. The banks and public buildings will also be closed. A great many of the smaller stores, which have been open in former years, have announced that they will close this year.

The Labor day committee is hard at work on the details for the Fairmont park celebration and the parade which precedes it.

P. M. Ringdal, candidate for the Democratic nomination for governor, and James A. Peterson of Minneapolis, Progressive candidate for senator, will be the speakers. The speeches will be held in the afternoon at Fairmont park.

In the evening there will be informal dancing.

KANSAS G. O. P. LEADERS MEET

Discuss Whether Taft's or Roosevelt's Name Shall Head Ballots.

Topeka, Kan., Aug. 27.—Whether President Taft's name will go at the head of the Republican ticket on the ballot for the November election was the principal question before the Republican leaders assembled here today in party council. Several Roosevelt supporters have contended the colonel's name should head the Republican column, pointing out that all but two of the electors are declared Roosevelt men.

The Democrats and Socialists also are holding party councils here today.

TOO LATE TO CLASSIFY

One Cent a Word Each Insertion. No Advertisement Less Than 15 Cents.

FOR RENT — SIX-ROOM HOUSE, hardwood floors, water, gas, electric lights, 803 West Fourth street. Inquire 801 West Fourth street.

FOR SALE—AT A BARGAIN, ONE heavy carved bed room set, nearly new; one good dining room set to match; one good couch. 214 East Fourth street, Flat 3, Ingalls flats.

WANTED — BOOKKEEPER AND stenographer with some experience in mill accounting. Apply in person to Mr. Jamar, F. A. Patrick & Co., Fifth avenue west.

FOR SALE—ONE THOUSAND, ONE hundred and fifty acres fine farming land in Carlton county, Minn.; lands adjoining are held at from $20 to $25 per acre; this land can be bought at about half price; mostly all level; stream runs through property. Address W. H. Bonnell, Hawthorne, Wis.

WANTED—NURSE GIRL, DAYTIME only. Mrs. H. C. Strong, 1810 East Fifth street.

BUSINESS CHANCES — FOR QUICK sale cheap, advertising business, excellent proposition as side line for young energetic man who has spare time. C 359, Herald.

Hair, Moles, Warts removed forever. Miss Kelly, 131 West Superior street.

MARRIAGE LICENSES.

Vincent Grabowski and Jozefa Dandrowski.

Ralph Cohen and Bertha Gordon.

Matthias A. Santer of Superior and Catherine E. Baker.

Edward A. Nelson and Agnes Ness.

SOLID GOLD WEDDING AND ENgagement rings made and mounted to order at Henricksen's.

BIRTHS.

NILSON—A son was born to Mr. and Mrs. A. Nilson of 424 Fifty-third avenue west, Aug. 19.

PRIOLO—A daughter was born to Mr. and Mrs. C. Priolo of 5520 Main street, Aug. 23.

SALHONEY—A daughter was born to Mr. and Mrs. G. Salhoney of 1530 West Michigan street, Aug. 21.

WHITE—A son was born to Mr. and Mrs. C. M. White of 329 North Fifty-eighth avenue, Aug. 18.

FLEER—A son was born to Mr. and Mrs. B. Fleer of 410 East Seventh street, Aug. 25.

Deaths and Funerals

MONUMENTS—We have our own quarries and factory. Let a Duluth concern do your work. Hundreds in stock. P. N. Peterson Granite Co., 230 E. Sup. St.

MONUMENTS to order, direct from quarry, no agents; you save 25 pct. Chas. Benson, 2301 W. 2d St. Lin. 334.

BUILDING PERMITS.

To Mrs. E. Zimmerman, frame dwelling, Regent street between Fortieth and Forty-first avenues	$ 900
To A. S. Osborn, frame dwelling, Minnesota avenue between Seventeenth and Eighteenth streets	1,000
To Wickham Bros., brick garage, West Fourth street between First and Second avenues	500
To O. Hay, frame dwelling, East Tenth street between Twelfth and Thirteenth avenues	500
To J. R. Pease, frame cottage, Oakley street between Fifty-first and Fifty-second avenues	500
To G. Dyson, concrete foundation, Twenty-fifth avenue west between Fifth and Sixth streets	250

STOLEN PROPERTY IS SELDOM RECOVERED
BURNED VALUABLES NEVER.
¶INSURANCE MAY PAY SOME LOSSES BUT IT CANNOT REPLACE.
¶LOSSES ARE OUT OF THE QUESTION WHEN YOUR VALUABLES ARE IN OUR CHROME STEEL LINED SAFETY DEPOSIT VAULTS, THE MOST MODERN IN THE NORTHWEST.
¶500 SAFES AT $3.00 AND UPWARD PER YEAR.
Northern National Bank
ALWORTH BUILDING

Duluth Cincinnati New York Paris
J. M. Gidding & Co.
Correct Dress for Women and Girls

Still Plenty of Wonderful Bargains in the Rummage

Yesterday was a phenomenal day, but one day's business, no matter how rushing it was, could scarcely begin to clean up the great bargain feast, when a store like this empties all its departments.

A Great Selling of Girls' Coats
Light and medium weights; formerly to $16.50. Any girl can own one now for—
$5
(Sizes 6 to 17 years.)
A general round-up of all the broken lots.

Just 23 Tailored Suits
(Regular Prices $25 to $35.)
While They Last You Can Own One for.............. $8.75
Mostly Shepherd Checks, Mixtures and Hairline Stripes—a few plain colors.

All Hand-bags
Plain Black Leathers and Fancy Styles—
½ Price
Entire stock—in Satin, Suede, Tapestry, Black and Colored Leathers; Regularly $4.00 to $25.00.
All Brass Novelties and Fancy Leather Goods on sale at 25 per cent Discount.

About 35 or 40 Suits
(Regularly $45 to $65.)
August Rummage Price Hands Them to You at.............. $12.75
Diagonals, a few plain colors and mixtures—plain and fancy—plenty of large sizes in the lot.

Linen Suits For Junior Girls
Your choice of anything in stock. Former prices $11.50 to $12.50, for
$5

Linen Suits Worth $18.50
Are Best "Good Bye" in the Rummage at.......... $5 Each
Just because the price is ridiculously low, you don't need to imagine they are undesirable—instead they are up-to-date styles, in white, natural, blue and a few other colors. You will not believe how good they are until you see them.

Rummage Bargains in Accessories
Stocks to 75c at.......... 25c
Belts to $1.50 at.......... 25c
Ties to $1, (Windsor and Mull) at.......... 25c
Hat Pins to $5.00, at...... 50c
Veilings to 75c, at...... 10c
Ruchings, 35c values, at...... 10c
Gloves to $1.75 at.......... 50c
Laundered Linen Collars, to 75c at.......... 10c
Fancy Neck Bows, to 75c, at only.......... 25c

Tempting Bargains in Dresses
SILK DRESSES — Changeable Taffetas, etc—regularly $25 and $29.50.......... $9.50
WHITE DRESSES—Regularly $19.50 to $32.00—yours while they last at.......... $7.75
(Beautiful Styles in French Crepon and Lingerie.)
TAILORED WASH DRESSES—Worth to $15.00 for only.......... $5.00
(Fine selections—splendid styles in Pure Linen and Repp)

(In the Millinery Dept.)
Still about 50 of those
Straw Hats
That formerly sold to $5
For immediate "Close Out"
50c

The Remainder of the Waist Purchase
Still about Five Dozen Fine White Waists in Voile, Lingerie and Tailored Linen. Regularly worth $3.50 to $10.00, now being sold out at—
$1.75 and $3.75

Small Children's Light Coats
Formerly to $15, Rummaged at—
$2.95
White Serges, Tropical Worsteds and Light Shades.
Gingham and Percale Bloomer Suits to $3.50 at.......... 95c

LAST DAY TO FILE SUITS

September Term of Court Likely to Break All Records.

Personal Injury Cases Are Still Pouring Into Clerk's Office.

Tomorrow is the last day for the filing of lawsuits for the September term of the district court. From present indications the term will be one of the busiest ever held. Yesterday and today saw the filing of a large number of actions. Several more filings are expected before the clerk's office closes tomorrow.

The personal injury cases are very much in evidence on the September term. About twenty were filed yesterday and several more were started today. Among the new personal injury cases are the following:

Jack Laine, miner, aged 26, is suing the Consolidated Vermilion & Extension company, for $10,000 damages for the loss of the sight of his right eye and the impairing of the sense of hearing from his left ear in an explosion which occurred at the Mud Creek mine near Tower on Jan. 19 last.

Wilhelmina, widow of John J. Lindbeck, wants the Section Thirty Mining company to pay her $7,500 for the death of her husband at the Section Thirty mine when a drift caved in on him on Jan. 24 last. There are six children in the Lindbeck family.

Andrew M. Erickson is suing the same company for $5,000 claiming that while employed at the Section Thirty mine on Jan. 7 last, that he fell from a slippery passageway and incapacitated himself from any further work.

Louis Hietala, aged 30, claims his left foot was crushed between the rail and a dump car at the Kinney mine near Kinney on Jan. 16 last and wants a judgment of $3,000 from the Republic Iron & Steel company, his employers.

Joe Tomich says that he had three ribs broken, his hip injured and sustained a severe nervous shock when a heavy rock fell from a steam shovel dipper at the Buffalo mine near Hibbing on May 23 last. Tomich asks $6,130 damages from his employers, the Winston-Dear company.

John Ranto, aged 20, has started suit through his guardian Frank Hicks against the Wisconsin Steel company for $2,700 damages which he claims to have received while employed as a drill man in the Hawkins mine near Nashwauk. Ranto says that during blasting operations, a rock was thrown into his eye, impairing his sight.

Four other suits have been started against the Oliver Iron Mining company.

Isaac Walli wants $5,900 for a broken leg. He alleges the accident occurred at the Stevenson mine near Ironwood, Mich., on April 6 last.

Antli Maenpaa asks for $10,800 for injuries which he says he received when a staging in a shaft in the Norrie mine near Ironwood gave away and let him fall about fifty feet on June 1, 1911.

Eli Hill, aged 29, timberman in the Zenith mine near Ely is suing for $10,225 damages for injuries which he alleges he received when a quantity of ore dropped upon him.

George Bacich, administrator of the estate of Daniel Juricich, has started suit for $7,500 who, it is claimed, met his death at the Norman mine near Virginia by being crushed between dump cars. The fatal accident, it is alleged, occurred on Jan. 13 last.

GRAND JURY BUSY.

Inquisitors Charged By Judge Hughes and Placed at Work.

Virginia, Minn., Aug. 27.—(Special to The Herald.)—In district court this afternoon Judge Hughes charged a grand jury that had been empaneled to consider pending cases and the county inquisitors retired. It is expected the session of the grand jury will last only a day or so and that an early report will be made to the court. Much of today's session of court was taken up with hearing motions on various matters, the first case called for trial being the damage suit of Frank Naglich vs. the Meriden Mining company for $10,000 for injuries sustained in the Pearce mine at Chisholm.

BOOSTERS FOR COUNTY FAIR

A big crowd is being organized for the Duluth excursion to the county fair at Hibbing Saturday.

Committees of the Commercial club are meeting with success in disposing of tickets for the special train, which will be run over the Duluth, Missabe & Northern Saturday.

The excursionists will be provided with caps, badges, pennants and canes. The Third Regiment band will accompany the party and will head a procession at Hibbing.

The fair management has provided special attractions for Duluth day, and is anxious to entertain a large crowd of Duluthians.

WE CURE MEN
(NO OTHER PATIENTS ACCEPTED BUT MEN.)

It takes a builder three or four years to learn his trade thoroughly. How long would it take him to learn all trades?

The doctor who spends four years at a medical college is incapable of treating with success all the countless diseases of men, women and children. He knows a little of everything, but nothing thoroughly. We cure diseases and weaknesses peculiar to men. This is our sole field. The true specialist never attempts to do more than he can do WELL. His persistent study, diligent research and scientific investigations are all on the line of a few diseases. A SINGLE CLASS OF THEM, on which all his efforts are concentrated, and to which his entire practice is strictly limited. Hence, he becomes supreme in his chosen field.

We do not pretend to know all about diseases, in fact, our knowledge is very limited and extends to only one class—DISEASES OF MEN. If you are afflicted with any disease that is peculiar to men, STOMACH TROUBLE, SKIN DISEASE, BLOOD POISON, NERVOUS DEBILITY, RHEUMATISM OR ANY OTHER DISEASE OF A CHRONIC OR NEWLY CONTRACTED NATURE, we invite you to consult us and promise you a cure. Twenty-six years of hard and constant effort here have given us the means, methods and remedies to effect PERMANENT CURES. We assist every afflicted man to clear up and out of his body all poisons; we free him from his bad habits, we cure his maladies and return him to perfect health.

We publish no names though we have the testimony of hundreds of men, many of whom had been given up as hopeless. OUR PRINCIPLES ARE HONESTY AND INTEGRITY. We have no schemes to offer you, no "trial treatments," no cheap bargain-cures, but we DO offer you the advantage of our strict professional honesty, our superior ability and our successful experience.

A personal examination of your case is most desirable, but if it is impossible for you to call, send us an account of your trouble, ask for a symptom blank and we will give you the benefit of our knowledge by mail, confidentially.

Office hours, 9 a. m. to 8 p. m.

PROGRESSIVE MEDICAL ASSOCIATION
No. 1 West Superior Street, Duluth, Minn.

GLEANED ALONG THE POLICE RUN

The city council last night cleared the way for the remodeling of the police station this fall.

Instead of paying for the paving of Michigan street between Eighth and Twelfth avenues out of the permanent improvement fund, the aldermen directed that the necessary money be taken from the street maintenance and repair fund.

The change meets with general approval. It relieves the permanent improvement fund of a burden of something over $20,000, which will be more than ample to take care of the improvements at headquarters. The latter will cost in the neighborhood of $18,000.

The plans and specifications for the alterations were completed some months ago, bids were advertised for, and contracts awarded by the board of public works. But the work could not proceed because the money was not in the fund. This was unfortunate, as the work could be handled much better during the summer months than during the cold weather. The jail is not nearly so congested, largely because of the absence of the lodgers who are piled into the bull pen by the score night after night when the mercury drops down into the frigid regions.

If matters are expedited the bulk of the work may still be done before the volume of "business" reaches its height. As soon as the conference committee has completed its labors and the budget has been approved by the council, certificates of indebtedness can be issued not to exceed 80 per cent of the amount of the levy. The same plan could be followed as proposed in the case of the improvement at Eighty-first avenue. If the contractor is assured that the money will be forthcoming it is likely that he would be willing to go ahead with the work. The first estimate would not probably be due until after the budget has been approved and by that time the proceeds of the certificates would be available for the first payment.

That the jail will have to be changed is beyond doubt. In view of the fact that it has been twice condemned by the state board of control and will be closed if not improved, there can be no question but what the conference committee will appropriate the requisite money. Taking the entire situation into consideration the contractor should have no fear of getting his pay and should be willing to start the work very shortly in order that it may be completed before winter sets in in earnest.

The nasty conditions of the bull pen during the winter have been too often aired to need repetition. Nobody disputes the facts that no one would be allowed to house livestock under the same conditions.

* * *

Ole O. Kolstad was given a straight sentence of thirty days in the county jail when he pleaded guilty in police court this morning to having been drunk and disorderly.

His wife, accompanied by their three small children, appeared in court to tell her story to Judge Cutting. She stated that on various occasions Kolstad has broken dishes and furniture; that he has called her nasty names, and that he has been drinking considerably while doing little work the last two years.

Mrs. Kolstad is neat and attractive and the children were well dressed. The youngsters did not appreciate the significance of the family tragedy which was being enacted in their presence, but they showed by their solemn faces that they felt that something which affected them was not right.

Mrs. Kolstad's statement convinced the court that her married life has not been strewn with roses. She has evidently had a hard time of it and the judge felt that letting Kolstad off with a fine would be too easy for him.

* * *

Robert Smith, 24 years old, a colored porter, was arraigned in police court this morning on a charge of being the negro who stabbed Emil Peterson on the Lake avenue viaduct the night of Aug. 21. He asked for an examination, which was set for Saturday morning.

Peterson was stabbed in the back under the left shoulder blade, the point of the knife piercing his lung. He was hurried to St. Luke's hospital, where he has been under the care of Police Surgeon Murphy. He will recover.

Peterson stated that the black tried to strike him and knocked a cigar from his mouth when he refused him money. He grappled with him and the negro made his escape by sinking his knife into him. A man who saw the fray pointed Smith out to the police, claiming that he is the man who wielded the knife.

* * *

John Gordon, colored, was arrested late last night in the Union station. It is claimed that he was using loud and profane language and refused to leave the premises until escorted from them by a bluecoat. He denied the allegation in police court this morning and will be tried this afternoon.

* * *

Chief Troyer recognized an old acquaintance this morning when George West was brought in with the grist to answer a charge of drunkenness. The chief had arrested West several times in the past, when he was a member of the detective force, and says that he has quite a record. A woman, said to be his wife, was arrested with him on the same charge. Both expressed a desire to leave the city and were given time to do so.

* * *

Charles T. McDonald evidently did not find people in a charitable frame of mind yesterday afternoon. The police say that he accosted over a dozen men in a row and McDonald asserted that all he tried to raise was a nickel to carry him to the other side of the bay and to a waiting job. The court gave him $5 and costs or five days. His story sounded so much like the usual "stall" that the court didn't pay much attention to it.

* * *

Sam Lent, charged with having assaulted Lempi Johnson, the small daughter of Henry Johnson, a neighbor, changed his plea to guilty in police court this morning. He paid a fine of $5.74. He interfered when his child and Johnson's got into a quarrel.

* * *

William W. Saterlee denied that he was operating an automobile while in an intoxicated condition when arraigned in police court this morning. His hearing was set for this afternoon Saterlee is a salesman from Minneapolis and the police declare that he and a companion drove their machine recklessly on Superior street yesterday afternoon.

FAREWELL DINNER TO T. W. McMANUS

Friends of T. W. McManus will give a complimentary dinner for him at the Commercial club tonight.

Mr. McManus, who has been engaged in the advertising business with his father, T. B. McManus, will leave soon for California, where his father is now located. The banquet tonight will be attended by representatives of the wholesale grocery houses of Duluth and others with whom Mr. McManus has been associated in business, and personally.

Mr. McManus has displayed business ability and has achieved great personal popularity in the few years in which he has been engaged in business and the testimonial to be given tonight has been earned by him. T. B. McManus was a former member of the Duluth board of grain appeals and is well known throughout the state. His son was in charge of the banquet tendered Louis W. Hill recently.

LAST DAYS OF FREEDOM

Pupils and Teachers Will Return to Work Tuesday Morning.

Teachers' Examinations Will Be Held Thursday and Friday.

The few days remaining before the opening of school will be busy ones for principals, teachers and many students. Supt. Denfeld is up to his ears in work, and sees no let-up for some time.

The teachers are beginning to arrive. A few of the additions to the corps have called at the superintendent's office to receive their assignments and learn the program preliminary to the opening of school. The new teachers must all be in the city by Thursday of this week, for the teachers' examinations will be held Thursday and Friday. The examinations will be held in rooms 100 and 101 of the Central high school. The schedule follows:

Thursday, Aug. 29—9 to 10:30 a. m., arithmetic; 10:30 to 12, geography; 1:30 to 3 p. m., United States history; 3 to 4, reading and spelling.

Friday, Aug. 30—9 to 10:30 a. m., grammar; 10:30 to 12, physiology; 1:30 to 3 p. m., civics; 3 to 4, theory and practice.

Saturday morning all principals will be at their respective buildings to meet all children who are backward in their studies and wish to take examinations.

Principal Leonard Young of the Central high school has issued the following bulletin:

"Work in the Central high school will begin at 9 o'clock Tuesday morning, Sept. 3. Pupils who were in the high school last year and who handed in their program blanks for the fall semester will report at this time. Pupils who have not made out a program blank, or who wish to change the blank already handed in, should call at the principal's office before Monday noon, Sept. 2. Otherwise they cannot be enrolled in classes on Tuesday.

"Pupils entering the high school for the first time and belonging to the freshman class will not attend Tuesday morning, but will report for classification and enrollment at 1:15 Tuesday afternoon.

"Pupils wishing to consult the principal about work or about entering school should do so before Saturday noon. The principal's office will not be open Saturday afternoon.

"The following make-up examinations in high school subjects will be offered. Pupils wishing to take these examinations should report at the time indicated, as it will be impossible to arrange for a second examination:

"8 a. m. Friday, Aug. 30—Latin I, semester 1; Latin II, semester 1; algebra I, semester 1; plane geometry, semester 1; French I, semester 1; high school civics.

"10 a. m. Friday, Aug. 30—Latin I, semester 2; Latin II, semester 2; algebra I, semester 2; plane geometry, semester 2; French I, semester 2.

"1 p. m. Friday, Aug. 30—English history I, semester 1; commercial geography, semester 1; physiography, semester 1; mediaeval history, commercial arithmetic, semester 1; French II, semester 1.

"3 p. m. Friday, Aug. 30—English history I, semester 2; commercial geography, semester 2; physiography, semester 2; modern history, commercial arithmetic, semester 2; French II, semester 2.

"Eighth grade examinations for pupils who wish to enter the high school will be given Friday, Aug. 30. 8 a. m., arithmetic; 10 a. m., grammar; 1 p. m., history; 3 p. m., civics.

"The rooms in which the examinations will be held will be posted on the bulletin board opposite the principal's office on the second floor. Pupils taking geometry must provide their own rulers and compasses."

ACCOUNT FOR EVERY PENNY

Strict Bookkeeping and Economy Rule in Democratic Camp.

Chicago, Aug. 27.—Joseph E. Davies of Wisconsin, secretary of the Democratic national committee, today issued a statement in which he declared that the Democrats intend to establish a new record in campaign management this year, and that Governor Wilson's campaign could be made with less expense than had attended the election of many a city mayor.

"We are running our headquarters in New York and Chicago on strict business principles," said Mr. Davies. "We have auditing departments in both offices, and a continuous record is being kept of all receipts and disbursements, even petty office expenses being accounted for.

Rigid Economy Enforced.

"Rules of rigid economy are being enforced. Our books are open to investigation now, and will be until November, and also after the election. Our records will be preserved and will be at the disposal of the federal senate sub-committee on privileges, or any other body having authority to investigate them."

Mr. Davies also stated that the Democratic fire would be concentrated in Maine until after the state election there Sept. 9. He said he considered that the Maine election would be taken as a fair barometer of political conditions at this time.

It was said that William J. Bryan would be active on the stump in behalf of the Democratic cause after Sept. 10, when he concludes his Chautauqua engagements.

John McLaughlin of Milwaukee joined the forces at the Democratic publicity bureau today.

Republicans Gathering.

David W. Mulvane of Kansas, director of the Republican campaign in the West, said that John Eversman, secretary to Congressman William B. McKinley of Illinois, would arrive in Chicago next Tuesday, when it is expected that the Republican congressional campaign will be launched. Frank B. Lord of Washington was added to the publicity staff at the Republican headquarters today.

United States Senator Joseph M. Dixon of Montana, director of the Progressive campaign, received a number of telegrams from state leaders in the West today announcing that state organizations rapidly were being perfected.

WIFE TOOK HUSH MONEY

Her Action Was Equivalent to Signing Away Property Rights.

Sale Made By Wife No. 2 Held Valid By Court.

For Wife No. 1 to accept "hush" money to keep out of the affairs of her faithless husband and Wife No. 2 is equivalent to signing away her property rights to the second spouse.

Judge Cant of the district court has so decided in a decision which he has just handed down in the well known Poupore case which has hung in district court for several years.

The story of the lawsuit, which grew out of a transfer of some residence property at Cloquet, centers around the double-life history of Antoine Poupore, who had a wife and family in New York state and another wife and family in this county.

Poupore was a well known character about Cloquet for many years, coming to Minnesota in 1889. At the time of his death and for several years previous, he resided at Poupore's Siding, St. Louis county.

The case which Judge Cant has just decided grew out of the fact that in 1906, Poupore sold to Mrs. Capitola Allen of Minneapolis a residence property at Cloquet and gave a warranty deed signed by himself and his wife.

Immediately after Poupore's death, it developed that the woman who signed the deed had never been his legal wife. This was when Wifey No. 1 appeared on the scene to demand her share of her husband's estate.

Poupore, it appeared, had married the first wife in 1854 in New York state. Several children were born to them. In 1889, he abandoned the family in the East and came West with another woman. They settled at Cloquet, later moving to Poupore's Siding.

Poupore raised a second large family and prospered. At the time of Poupore's death he was considered quite well-to-do.

Except for a short season in 1904, life ran smoothly for Poupore in his double existence. On this occasion, Wifey No. 1 had learned of her husband's whereabouts and had begun to make trouble for him.

Poupore met the situation by inducing his first wife to keep out of his affairs on payment of $500. It was this little transaction that resulted in her losing the case which has just been decided.

The court held that the Mrs. Poupore in the East forfeited her rights as a wife when she accepted money to keep silent, as it was her silence that made possible the fraudulent sale of the property.

The case in court was brought by O. E. Kingsley, as administrator of the estate of Antoine Poupore, and Adeline Poupore, his first wife, against Mrs. Allen.

Mrs. Allen, who, by the court's decision, has secured clear title to the residence property, is the widow of the late Dr. H. B. Allen, who was a prominent resident of Cloquet for many years.

THEFTS LAID TO KANSAS CASHIER

New York, Aug. 27.—John A. Flick, former cashier of the Abilene State bank of Kansas, was taken back home today to answer charges that he embezzled $80,000 from the institution.

WERE CAUGHT IN WINDLASS

Workmen Want $2,500 Each From the South Shore Road.

Erick Lampi and Nick Aho have each started suits against the Duluth, South Shore & Atlantic Railroad company for injuries which they received last fall while employed on the ore docks of the company at Marquette. In each action, $2,500 is asked for.

The men claim that they were employed in operating a windlass used for lowering a chute into the hold of a steamer which was being loaded. While so engaged, they claim, a quantity of ore dropped through the chute from a pocket causing the windlass to revolve rapidly.

In the revolutions of the windlass the clothes of both men were caught and they were both thrown into the air alighting in the pockets and slipping through the chutes with the ore into the hold of the boat.

CLAPP COMMITTEE "HAS HEAP TO DO"

Washington, Aug. 27.—Senator Clapp, chairman of the senate committee to investigate campaign contributions, today tried to measure the scope of the committee's work. After studying the Penrose resolution extending the inquiry to contributions to the presidential nomination of 1912 and transactions between John D. Archbold, George W. Perkins, Theodore Roosevelt and members of congress during the last decade, the senator concluded that the committee "had a heap to do."

Today Senator Clapp received a letter from Senator Pomerene, designated as a new member of the committee, saying he would be ready to work on the investigation any time after Sept. 11. Because of the absence of Senator Jones, Chairman Clapp reiterated that the committee probably will not be called together before Sept. 30.

Watch Tomorrow Night's Paper for Unusual Sale News.

Silberstein & Bondy Company.

Special Showing College and School Clothes for Girls.

This store has always been known as headquarters for clothes for the school or college girl. Every year we outfit more and more of them, for we specialize along this line.

Peter Thompson Suits at $12.50, $15 and $21.50
Of best Storm Serge, neatly tailored.

College Tailored Coats at $12.50 to $25.
Man tailored, straight lines and swagger.

Neat Serge Dresses at $8.75, $12.50 and $15.
In one-piece; simple, but well tailored effects, or 2-piece Norfolk styles.

Mackinaw Coats at $6, $7, $8 and $10.
The essential comfort coat of a college miss this year. Ideal for all out-door sports.

Misses' Hats at $5, $8, $10 and $12.
Jaunty Felt, Velour and Plush styles, such as are worn by the smart miss of the East.

We will be glad to talk over with you all of the possible needs of such a wardrobe.

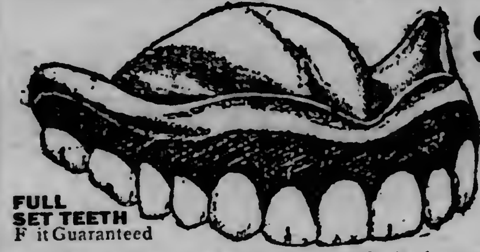

FULL SET TEETH Fit Guaranteed $5

Gold Crown, Bridge Work, per tooth $3
Gold Fillings, up from $1
Silver Fillings 50c
Set Teeth $5

The proper care of the teeth is important in the conservation of health. Many serious diseases are directly traceable to decayed teeth. Have our expert dentists examine your teeth often. NO HIGH PRICES.

Lady Attendant. Examination Free. Ten-Year Guarantee.

NEW METHOD DENTISTS,
DR. B. C. BROWN, Owner.
25 West Superior Street, Over Bon Ton Bakery, Next to Stack's.
Hours, 8:30 to 7.

STORE OPENS AT 8:30 A. M. CLOSES AT 5:30 P. M.

George A. Gray Co
Successor to Gray-Tallant Co.
113-115-117-119 WEST SUPERIOR STREET, DULUTH, MINN.

Why Buy Styles That Are Going Out?

No matter what price you pay for them—the spring and summer styles will not seem like bargains to you when you see everybody else wearing

The Styles That Are Coming In

We sold out our spring styles long ago—now we're busy selling the correct new styles for fall!

Styles for fall are pleasingly different—come and see—welcome whether you wish to buy now or not!

See now—and you'll not regret later. We're glad to show them for we're proud of them!

In addition to our other good lines—the new Wooltex Suits and Coats are here!

THIS IS THE STORE THAT SELLS WOOLTEX.

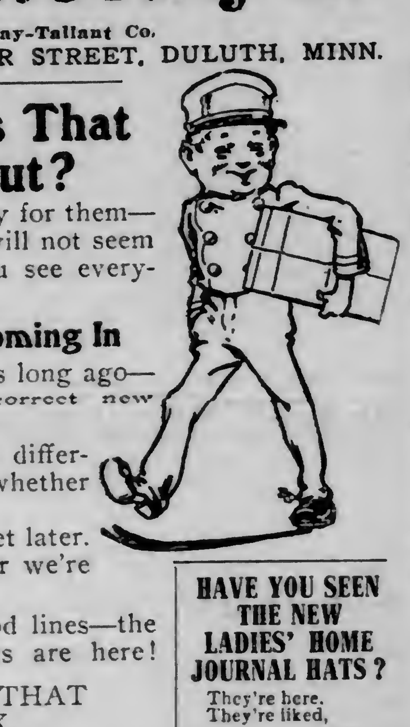

HAVE YOU SEEN THE NEW LADIES' HOME JOURNAL HATS?
They're here. They're liked,

Duluth, Minn. Chicago, Ill. Clinton, Ia. Danville, Ill.

THE ROYAL CLOAK CO.
"WOMENS GOOD CLOTHES"
7 WEST SUPERIOR STREET.

10 EXTRA SPECIAL SALES
FOR TOMORROW MORNING
SHOP EARLY AND AVOID THE CROWDS!

1 One hundred Silk Petticoats in all solid colors, extra special quality—positively $3.50 values—Royal Cloak company's price $1.19

2 50 Dozen White Lingerie Waists, in short or long sleeves, beautiful lace and embroidered styles; $1.25 and $1.50 values, Royal Cloak Co.'s Price— 44c

3 50 Dozen Lingerie Waists, also shirts in colors, and stripes; all sizes; positively $1.50 and $2.00 values, Royal Cloak Co.'s Price— 77c

4 Furs
Friedman's Furs that sold from $5.00 to $25 set, our price $1.35 to $4.44 set. Also scarfs and muffs.

5 $12.50 Peter Thompson Suits for girls, in blue and black serge; white and red trimmed; all sizes; Royal Cloak Co.'s Price $6.66

6 Coats, in strictly all-wool quality; good styles and patterns; positively worth up to $20, Royal Cloak Co.'s Price— $5.55

7 Suits and Coats, in all-wool quality; good styles; positively that sold up to $15, Royal Cloak Co.'s Price— $3.99

8 25 Evening Capes, in all solid colors, and strictly all-wool quality; Friedman's price up to $18, special— $1.98

9 50 Linen Suits, in good styles and colors; some trimmed with lace and embroidery; Friedman's price up to $18, Royal Cloak Co.'s Price $1.99

10 All-Wool Skirts, in all colors and fancy novelty stripes; positively at— Quick Selling Prices

THE LAST AND BEST OF ALL!

HERALD EXCURSION

TOMORROW!

Eighty-Mile Ride on Lake Superior Along the Beautiful South Shore.

The swift-running Steamer Plowboy will leave dock at the foot of Fifth ave. west at 9:30 a. m., returning home at 7:30 p.m. ROUND TRIP $1

An all-day outing, stopping two hours at Port Wing; 80-mile lake trip at the lowest price ever known. Bring your lunch basket, or if you like, refreshments can be secured on the boat.

GET TICKETS AT HERALD OFFICE

ENDS LIFE IN THE RIVER

Mrs. Violet McCann Drowned Near the Devil's Elbow.

Despondency Is Believed to Have Been Motive for Suicide.

Despondency is believed to have caused Mrs. Violet McCann, 30 years old, of room 215 Lowell block, to drown herself in the St. Louis river a short distance above the Devil's elbow shortly before 6 o'clock yesterday afternoon.

She was one of a party of half a dozen local men and women who were camping on the Wisconsin bank. Two of the men, Fred Kohagen of 1529 South street and Robert Lee of 840 Garfield avenue, said that they saw her rise up in the boat and take the fatal plunge. They explain that they were across the river fishing.

The woman's husband, Herbert McCann, said that he does not believe she committed suicide. He asserted that she was subject to fainting spells and that he thinks that she had fainted and fallen into the river. She left their rooms Saturday evening stating that she was going up the river to stay until Sunday evening with friends.

The police recovered the body about 9 o'clock last night and took it to New Duluth, whence it was removed to Filatrault's morgue. It was in about five feet of water about twenty-five feet from the shore.

The party was stopping at the camp of Henry Johnson, a bartender at the Astoria hotel. In addition to those named the campers included William Grizen of 728 Garfield avenue and Hilma and Ida Anderson, who said their home is at Biwabik.

Besides her husband Mrs. McCann is survived by her mother, Mrs. Helen Cameron, two brothers, John and Hector, and a sister, Margaret Cameron, all of Biwabik.

CRITICIZES DEMOCRATS

(Continued from page 1.)

providing for publicity of campaign contributions. Such is not the fact. They only passed an amendment to the law which previously had been passed by a Republican house, and the principal part is one relating to primary campaign expenses, and that was inserted in the law by the Republicans of the house, against the protest of the Democratic side of the house.

"Somewhat similar is the bill relating to eight-hour labor, which is only an amendment of a previous law and only made a slight change in the provisions of the original act.

"Practically all the laws of any importance passed at this session either were bills prepared in a previous congress and left over for lack of time to consider, or else they were bills prepared by officials in President Taft's administration."

Not Original Proposals.

Mr. Mann referred to the public health laws, the homestead laws, the bill creating a children's bureau and others as being within that classification.

"The Democrats were forced to agree to a parcels post, which only a short time ago they insisted they would not agree to. They are entitled to no credit for it.

"Outside of money expended for the Panama canal, which cannot be considered as ordinary expenses, the appropriations for this session of congress exceed those for the last Republican session. Not only is this so, but the Democrats have appropriated money in many places where it was pure extravagance and where the money was not needed, and have refused to make appropriations where they are absolutely essential for the conduct of good government."

FOR SALE—

Splendid Driving Mare, in good condition. A. W. Highfield, Pres't. Webster Mfg. Co.

SEEKS TO GET PARKER IN IT

(Continued from page 1.)

and the reply sent in the height of the campaign of 1904.

The letter to Mr. Sherman gave the Roosevelt version of the Harriman-Roosevelt controversy over a contribution by the late E. H. Harriman of $260,000 to the Republican campaign fund of 1904.

Challenge Knox's Charge.

Nor will the alleged assertion of Philander C. Knox, now secretary of state, that Col. Roosevelt's letters of Oct. 26 and 27, 1904, and his telegram of Oct. 29, 1904, to George B. Cortelyou "were written for the record" go unchallenged, Col Roosevelt said.

"Mr. Knox may have heard me say 'these letters will put the record straight' or 'this will establish a record of my attitude;' but it is certainly not to be inferred from this remark (I don't say that I did make it, but I may have) that they were written solely for the record. They were genuine letters and expressed just what I wanted to express when I first heard of the report that the Standard Oil had contributed, or wanted to contribute, to my campaign."

Delayed on Letter.

Col. Roosevelt said he hoped to finish his letter to Senator Clapp before he left at midnight tomorrow on his three day campaign trip though Vermont. He had been delayed, he said, by his failure to receive a copy of John D. Archbold's testimony before the senate committee. This testimony, he added, had been mailed and should reach him today. The letter will be made public by Col. Roosevelt probably shortly after it should be received by Senator Clapp.

William Randolph Hearst's statement in London Sunday finds Col. Roosevelt still wondering what letters Mr. Hearst has to make public on the alleged Standard Oil campaign contributions.

Would Beat Hearst to It.

"If Mr. Hearst will let me know within a year or a year and a half of the date these letters were written, and to whom they were written," Col. Roosevelt said today, "I will make them public myself. Anyone readily can appreciate how difficult it would be for me to go through my entire correspondence for a number of years to find a letter in which I referred to this matter. It would be a tremendous undertaking. I do not think I ever wrote Mr. Sibley on this matter, although I may have done so. I can't find any letter to him."

ROBERTS FUNERAL.

Victim of Sad Accident Will Be Buried Wednesday Afternoon.

The funeral of Harvey Alexander Roberts, son of Alexander Roberts, will be held tomorrow afternoon at 2 o'clock at the residence, 1616 Minnesota avenue. A special car will carry the people from the residence after the services to the Aerial bridge and the carriages will wait for them on the north side of the bridge.

The young man died as the result of injuries sustained while turning a handspring at a picnic which he attended with his parents. He was educated in the Duluth schools, and was held in high esteem by many friends in Duluth, who were greatly shocked to hear of his tragic death.

BOY SHOT BY COMPANION

Bullet Meant for Tin Can Target Lodges in His Shoulder.

Wound Not Serious and Victim Will Probably Recover.

Henry Polowsky, 14 years old, of 128 West Tenth street, was accidentally shot in the shoulder near Fourteenth street and Lake avenue late yesterday afternoon by Joe Krisky, 12 years of age, who lives at Lake avenue and Ninth street. The wound is not serious.

The two boys, with Mike Jankowsky of 133 West Tenth street, the owner of the rifle, had been hunting all afternoon with the one shooting iron. They were on their way home and hadn't seen a thing at which to shoot.

They wanted to try out the gun and decided to put up a tin can as a target. Henry went to set it up and Joe was to have first chance to try his skill. In true sharpshooter style, Joe lay down behind a mound with the rifle trained over the top of it, pointing towards the tin can. Henry put up the can and was starting away when Joe blazed away. He intended to hit the tin can, but the leaden pellet found its way into Henry's shoulder.

Henry immediately utilized his vocal powers to inform the others of what had happened. While one of them sat with the head of the wounded one in his lap the other ran to the home of Mrs. J. S. Snyder, whence the police were notified. Chief Troyer and Detectives Schulte and Irvine investigated the shooting and declared that it was undoubtedly an accident. They called Dr. I. J. Murphy, police surgeon, who dressed Henry's injury.

DODGES THE COLOR LINE

(Continued from page 1.)

rar of New Orleans and George Whitelock and John Hinkley of Baltimore, declared their support of the committee's action was based entirely on a desire not to set a precedent for the admission of negro lawyers generally, as prior to 1911, when Butler R. Wilson, Boston, and William R. Morris, Minneapolis, the other negro members whose seats are contested by the committee, were admitted, the membership was composed of white lawyers only.

Opposition to the recall of judges and to any legislation which will affect the present tenure of judges' offices is expressed in a special report which has been prepared for presentation to the association.

Kellogg Opposes Judicial Recall.

Frank B. Kellogg of St. Paul, Minn., chairman of the committee which prepared the report, said investigation showed "almost every reputable attorney in the country was opposed to the recall of judges."

Seneca M. Taylor of St. Louis brought from the National Assembly of Commissioners on Uniform State Laws a model bill to be offered for adoption by various state legislatures which will prohibit the marriage in other states of divorced persons who have been prohibited from marrying in any one state.

Owing to the length of opening addresses, it was believed the executive committee's report unseating Lewis would not be considered until late today.

Warned by McGovern.

Governor Francis E. McGovern told the 1,000 lawyers from all parts of the country that "the people were becoming tired of judicial usurpation and the settlement of law cases on technicalities rather than on merit."

"I warn you that the people are coming to realize that the law was made for man and not man for the law," said Governor McGovern. "This belief is sweeping the country, and if there is any one who ought to realize it, it is the lawyers."

Address By Gregory.

S. S. Gregory of Chicago, president of the American Bar association, in his annual address today, said in part:

"It is quite obvious that we live in a time of much political and governmental activity. No doubt the importance and gravity of controversy is often exaggerated by those who participate in it. In the perspective of history, political and popular conflict loses somewhat of that sharp outline and aspect of almost revolutionary violence which they wear while the battle is on.

"Still, making all due allowances, when we reflect that two amendments to our national Constitution are now apparently soon to be adopted; when we consider the radical changes in the organized law already secured in several states and contemplated in others; when we remember the marked innovations in political methods accomplished by the direct primary, extended this year for the first time to the selection of presidential candidates; it is not necessary to look beyond the extensive confines of our own land, nor to consider changes elsewhere, scarcely less significant, to establish the proposition that we live in an age of political revolution.

In Critical Period.

"Now we seem to have reached a time when the very Constitution and frame of our government is under critical examination. The necessity for those safeguards in administration which have been deemed essential to the security of rights to life, to liberty and to property is called in question.

"The progressive tide, stayed by constitutional barriers, threatens now to sweep them all away; to spread widely over field and valley, carrying with it old forms, old institutions and old ideas, bringing in its train, according to contending views, either devastation or blessing, but concededly involving sweeping and radical changes."

Mr. Gregory reviewed the work of the recent session of congress and said that perhaps the most significant act was the adoption of a joint resolution proposing to the states an amendment to the Constitution providing for the election of members of the senate by direct vote.

Cited Lorimer Case.

Referring to the Lorimer case as strengthening the popular sentiment for the direct vote, Mr. Gregory said:

"It is precisely this kind of gross abuse of power and dereliction in duty by representatives to their constituents, which has contributed so largely to the failure of representative government, and destroyed the confidence of the American people in the entire representative system.

"There would seem to be but little doubt, judging from the present temper of our people, that this amendment will pass, although it will undoubtedly meet with considerable resistance in certain quarters.

"As to Judge Hanford, having read such of the evidence as has been printed in the newspapers, I venture to express the opinion, though possibly I ought not to, that the matter sought to be proved seems to have been for the most part trivial and falling far short of such high crimes and misdemeanors as would warrant impeachment of a federal judge.

Shortcomings of the Bench.

"We ought not, however, to condone nor gloss over the shortcomings of the bench. There is altogether too much of an effort on the part of some lawyers to do this and to stand well with judges and to some extent to make this their stock in trade.

"A judge ought to be held to high standards of public and official conduct. The bar ought, and I believe is generally disposed, to insist upon such standards."

Referring to the action of certain states in extending the suffrage to women, Mr. Gregory said:

"It certainly seems as if women were entitled to self-government as well as men. It is the Jeffersonian idea, and I believe it to be the true one, that all men are entitled not merely to wise government, not merely to honest government, not only to good government, but to self-government.

"It is difficult to see how, consistently with this principle, which lies at the foundation of American institutions, the political rights accorded to men can be denied to women. I am satisfied that if the ladies make up their minds with any considerable degree of unanimity that they want the ballot, they will get it; and at the present time there are strong indications that they have decided that they are entitled to and should have this vital and important political right."

DISCLAIMS ANY LIABILITY

Spalding Hotel Company Objects to Being a Co-Defendant.

The Spolding Hotel company disclaims any liability whatsoever for the elevator accident which nearly cost the life of 10-year-old Cecilia Donahue, daughter of A. J. Donahue of Omaha, Neb., who fell down the elevator shaft while a guest at the Spalding last fall.

In an answer to the $50,000 personal injury action which has been brought against the Spalding Hotel company and the Lee Hotel company, the former defendant sets up that it owns the premises on which the accident occurred but that it has nothing to do with the operation of the elevators. It asks the court to dismiss the action as against the Spalding Hotel company. Washburn, Bailey & Mitchell are attorneys for this company. The Lee Hotel company has as yet filed no answer.

PREDICTS VERY BUSY SEASON FOR DULUTH.

Max Albenberg of the Miller-Albenberg company returned yesterday from an eastern purchasing trip. He says that the outlook for the coming season in most lines of business is bright and the eastern manufacturers are preparing for a big trade.

"The big crops will add to the returning prosperity," said Mr. Albenberg, "and it will keep manufacturers hustling to supply the demand. The Northwest will have its full share of the prosperity."

SOLID CAKE—NO WASTE

SAPOLIO

Cleans when others fail and requires less effort

NO DIRT CAN RESIST IT

Charge purchases made tomorrow and the balance of the month will be posted on next month's account, due October 1st.

Freimuth's

Just Received Another Shipment of Women's

House Dresses

Like cut—a dress combining dress and apron. The most practical house garment made. The illustration shows the style of the garment, cut on the same lines as a house dress; fitted back, low neck and three-quarter sleeves; slipped over any dress just as easily as an apron.

These dresses are made of fine quality percale, in pretty stripes, figured and checked and nursery stripes, in dark and medium ground — the famous Mendel make. Every garment perfect fitting and well made—special at............ $1.25

WE DO Extract and Fix Teeth Without Pain or Danger

No better offices are to be found in the West.

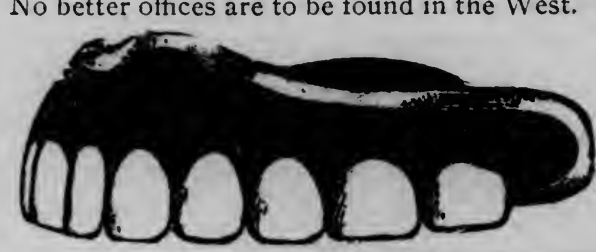

Our pleased patients are increasing at the rate of 1,000 per month. Think of what this means to us in a business way! It allows us to give you absolutely reliable guaranteed dentistry at a saving of more than half. Our prompt services save you time, and our new exclusive methods save you pain and discomfort.

Special service to out-of-town patients.

All work guaranteed ten years.

NOTE THESE PRICES:

GOLD CROWNS—Finest 22 carat—no better at any price for.......... $3

BRIDGE WORK that for weight beauty and quality has never been excelled $3

SILVER FILLINGS—None better at any price.................. 50c

WHALEBONE PLATES—$15 and $25 values, $8 and................ $5

WE SPECIALIZE IN GOLD INLAYS—GOLD AND ALUMINUM PLATES.

UNION PAINLESS DENTISTS DR. FRANKLIN GREER & CO., Owners, 317 W. Superior Street, Duluth, Minn.

OPEN FROM 8:30 A. M. TO 7 P. M.. SUNDAYS, 10 TO 1.

RECOVERED THEIR WIND

Westerners Have Caught Their Breath and Started Booming Again.

Klamath Falls Farmer Tells of Rapid Growth of Oregon.

J. Wesley Smith, a wheat raiser of Klamath Falls, Or., is in the city today. Mr. Smith is registered at the Spalding, and says that though it is the busy time back home, the boys can take care of the business of his broad acres and let the "old man" see some of the things that the world has to offer.

"If all the country is as prosperous as Oregon, you are not going to suffer very much," said Mr. Smith. "Last year our young state produced something like 15,000,000 bushels of wheat, and if my memory is right, the value of the wheat crop was over $11,000,000. Back home some of the statistic sharps are predicting that the present crop will go over 18,000,000 bushels."

Mr. Smith believes that the West is on the wave of prosperity and that the coming fall is going to see that part of the country reaping the benefits of the increased commercial activity of the country.

"Our lumber interests have been hedging for the past three or four years, and when you asked a man about business he looked sour and began to complain. Some people said we got ahead of our gait and had to pull up a bit to get some wind. Crop failures didn't help the situation any. But the lumbermen of the West are finding a market, the railroads are perking up, are beginning to spend money and quit crying about the legislation driving them into poverty—and the crop is looking fine.

No Idle Men.

"Maybe some of you people have been told of the number of idle men in the West. There aren't many there today. The lumber companies out there are looking for men, and I know that some of the farmers in my part of the state have been in need of men for the past month.

"We have 1,400 acres, the greater part of which is under cultivation. The boys told me before I left that the crops were looking great. It is the great crop of the West and the Northwest that is going to do more than anything else to make business better. I wouldn't be going on a vacation if things weren't looking fine, and there are always lots of other people who don't go on vacations unless things are looking good.

"Out in our state the crop of oats ran over 12,000,000 bushels, and this year they are looking for a larger crop. There were over 3,000,000 bushels of barley raised in Oregon, and this year the crop will be larger. As I come this way I have been hearing of the big wheat crop. When we farmers feel good, the rest of you fellows are generally good-natured, too. Out West the farmers and the fruit raisers are feeling good, and from the talk I hear the farmers in this part of the country are also feeling better than they have for the past three or four years."

During the course of his remarks upon the prosperity of the West, Mr. Smith stated that politics could not delay the hum of industry, much less stem it. He also says that the irrigation projects that are being constantly enlarged upon in the Western states have solved the problem of agriculture and have assured prosperity to lands that heretofore were considered desert wastes.

APPRECIATION

THIS BANK HAS IT FOR CUSTOMERS—AND SHOWS IT.

As banks and business houses grow larger and larger, the "personal element" gradually retires from transactions.

Service grows automatic, and customers number so many thousands that they are no longer considered as individuals—service consists in subordinates handling "the Public".

This is an ordinary condition—but IT IS NOT TRUE with this bank.

The men you meet here, as a Customer or Depositor, are highly trained specialists in their different lines—and imbued with the ideals and spirit of this institution—it is as if this bank were their own.

You will note their courtesy and the interest they maintain in you and your business.

You will soon realize how much real appreciation this institution has in the fact that you brought your account here and keep it here.

You will feel this appreciation in the way you are served—and the men who serve truly **represent** this bank—its integrity and its conscientious desire to maintain the "Efficient Service" for which it is so well known.

AMERICAN EXCHANGE NATIONAL BANK

TRUMBO URGES WIDE INTERESTS

President of Trans-Mississippi Commercial Congress Makes Address.

Salt Lake City, Utah, Aug. 27.—A. C. Trumbo of Muskogee, Okla., president of the Trans-Mississippi Commercial congress, in his address to delegates today delivered an exhaustive review of the history of the organization and recommended action under the following headings:

Currency reform, either on the plan of the monetary commission or some other plan better suited to the present needs of the nation; to prevent fire waste; for development of good roads; reclamation by drainage and flood prevention, through a national act; continued irrigation work; efforts to copy the operation of the Kansas, Texas, Oklahoma, Iowa and Arizona anti-blue sky laws, and agitation in favor of the See America First movement.

If you have never read every ad in any one issue of this newspaper, try the experiment. You'll be glad you read this suggestion.

THE PALM ROOM

At the SPALDING

MOST DELIGHTFUL AND LUXURIOUS RESTAURANT IN DULUTH.

The City National Bank

OF DULUTH

IT IS SERVICE that counts most in your banking associations. Whether in handling your checking or interest accounts, in issuing foreign drafts, letters of credit or certificates of deposit, in loans, in details affecting your commercial credit, or in the more intimate matters of sound financial advice, the service rendered by this Bank is always prompt and effective.

CAPITAL, $500,000 - SURPLUS, $225,000.

WE INVITE YOUR ACCOUNT

PRINTERS WHO KNOW HOW

BEST WORK, BETTER SERVICE

F. H. Lounsberry & Co.

PRINTERS-BINDERS

Providence Bldg., 4th Ave. West and Superior Street.

ONLY ONE WEEK MORE

OF THE

WALDORF CLOSING OUT SALE

The Chance to Buy Solid Leather $3.50, $3.00, $2.50, Made Like Hand-Sewed Shoes at Such Extremely Low Prices will never come again. Our shelves must be clean when Fall Shoes Arrive. Real Bargains in High and Low Shoes await you.

Buy Your Fall and Winter Shoes Now

Look These Over—See What a Little Money Will Buy.

$1.49 Buys

Men's and Women's $2.50 Oxfords in most all sizes and leathers.

$1.49

Men's and Women's $2.50 Shoes in all sizes, styles and leathers.

$1.49

Boys' Solid Leather $2.50 and $2.00 Shoes.

$1.49

$1.95 Buys

Men's and Women's $3 Oxfords, bench made, ankle fitted, gun metal, vici, patent, all sizes.

$1.95

Men's and Women's $3 Shoes, all the latest styles and leathers. Your size is here.

$1.95

Solid leather, made like hand sewed shoes, in high and low cut.

WALDORF SHOE STORE,

313 West Superior Street

$2.45 Buys

Men's Superior Bench Made Shoes, always sold at $3.50 and worth $4.50; all sizes and all leathers, suitable for dress, work or play. Button and lace.

Women's $3.50 Bench Made Shoes, in all sizes, leathers and shapes, button or lace.

$2.45

Woman's Realm

Among the events of interest to women of the state at the annual state fair at Minneapolis the first week in September will be D. A. R. day which will attract a large number of visitors. The Twin City chapters of the Daughters of the American Revolution will be at home at the woman's building on Thursday, Sept. 5 all day and all visiting Daughters will be welcome during the day.

The Woman's suffrage building is also attracting a good deal of attention and Duluth suffragists are especially interested in this event of the week. A large number of Duluth suffragists will go as delegates from the Duluth Woman Suffrage association and from cities all over the state delegations will be sent to help keep up the interest in the cause and present the question to visitors.

Prominent men and women of the country interested in the cause will speak.

RECITAL AND DANCING.

Piano Program, Folk Dances and Informal Dance.

Misses Marguerite Fitzgerald, Genevieve Fitzgerald and Margaret Scheib will give a piano recital and exhibition of folk dances this evening at the Foresters hall, Fourth avenue west and First street, under the auspices of Court Eastern Star No. 86, U. O. F. Dancing will follow the recital program.

SCULPTURE.

Collection Will Be Shown at the State Fair.

St. Paul, Minn., Aug. 27.—Director Maurice I. Flagg of the State Art society, which is a department of the state government, today completed arrangements for exhibiting at the state fair a beautiful sculpture collection which the society received a few days ago from the American Federation or Arts. It includes excellent large and small photographs of the best statues, panels and freizes made by modern American artists and shows what remarkably beautiful work is being done in this country today in a department of art which many persons think belongs almost wholly to the ancients. They will be hung in the fine arts section in the women's building.

These pictures should be of especial interest to visitors from Duluth and the smaller cities of the state because they will be included in a collection of fine and industrial art objects which the society will send out next fall for exhibition in schools and libraries in various places in the state. Information about it may be obtained from the director, old capitol, St. Paul.

Prize Winners.

Miss Marion Schmidt and Miss Verna Willard won the card prizes at the bridge party which Mrs. H. E. Goessler, No. 2 Chester Terrace gave yesterday afternoon at her home. The game was played at five tables and Mrs. W. W. Russell assisted the hostess.

For Visitor.

Mrs. Fred Holloway entertained informally last evening at her home in honor of John Dingwall of Alberta, Can., who is visiting his parents in Duluth. The evening was pleasantly spent by the following guests:

Mesdames:
H. Dingwall, Potts,
M. Holloway,
Misses:
Ine Cloud, Anne Leeburg,
Elsie Holloway, Florence Holloway
Myrtle Holloway,
Messrs.:
Dingwall, Potts,
Arthur Holloway, Percy Holloway,
Harry Leeburg, John Dingwall,
Fred Holloway,

Surprise Party.

Miss Edith Johnson of 201 East Eighth street was pleasantly surprised last evening by a number of her friends. Games and dancing were enjoyed by the following guests:

Misses:
Edith Johnson, Jule Roberts,
Inga Hestrom, Gertrude Roberts,
Stella Halleck, Stella Plotnicky,
Sophie Halleck, Mildred Schade.
Messrs.:
Gust Engel, George Hill,
Bud Roberts, Oscar Cole,
Ernest Johnson, Tom Johnson,
Sigurd Johnson, Carl Landahl,
Fernow Holmberg, Armin Otto.

Luncheon Hostess.

Mrs. E. T. Hughes of Park Point entertained at a luncheon of five covers this noon at her home, in compliment to Miss Millie Older, a bride of next month, and Miss Frances Pullar, former physical director of the Y. W. C. A., who is visiting here this week. The decorations were of garden flowers.

Civic Study Class

School efficiency, city charters and city budgets are the three subjects which will be taken up during the year by the new training class for civic work which has been organized by members of the Woman's Council. The first meeting will be held on Monday morning, Sept. 9, and the membership of the class is open to all who are interested up to a certain membership limit.

The school problem in general and the city school system in particular, will be the subject which will occupy the class in its work for the first three months. "The Outside Co-operation With the Public Schools" will be used as a study book and at the first meeting, Miss Jean Poirier will speak on "The School Room and the Social Center," Mrs. O. W. Rowe will lead the discussion of "Sanitation and Health in the Schools" at the second meeting and Mrs. A. R. Bjorkquist will discuss "The Co-operation of the Teacher and Parents" at the third meeting.

Wants Vice Commission

Traveling Aid Deaconess Will Tell Grand Jury of White Slavers.

The line with the efforts to Miss Agnes Martin, traveling aid deaconess of the Y. W. C. A., to organize in Duluth a vice commission having for its purpose the stamping out of the white slave traffic, there will probably be a grand jury investigation of the alleged local trafficking in young women for immoral purposes. The grand jury will meet next month and at that time Miss Martin expects to appear before that body with a number of facts which she believes ought to result in a rather searching investigation.

Miss Martin declares that the white slave traffic in Duluth and vicinity has reached alarming proportions. She believes that the ultimate solution of the problem lies in the establishment of a vice commission endowed with power to act and bring about the arrests of the traffickers. The commission, such as she has in mind, could not entirely wipe out the evil, she says, but it would undoubtedly result in the saving of one or two girls monthly from entering a life of shame. This alone would be well worth the effort, she says.

Miss Martin declares that there are several splendid men and women in Duluth who would be fitted to take a place on the vice commission. "Indifferent methods cannot avail," she said. "Those who would serve on the commission must be absolutely unbiased by professional or business interests. Reforms that will result in the greatest good, regardless of whose feelings or finances might be hurt, must be insisted upon."

MISS AGNES MARTIN.

It is the new recruit that makes houses of ill fame possible, according to Miss Martin. "If we can prevent these young girls from entering into lives which will eventually lead to unmarked graves, we shall then be on the road to dealing the social evil blows from which it cannot recover. It is only through the new arrivals that houses of ill repute can possibly exist. Statistics show that the average life of an inmate of an evil resort is but five years."

Bridge Luncheon.

Mrs. Guy Diehl of 1201½ East Second street was hostess at a bridge luncheon of eight covers yesterday afternoon at the main house of the boat club. Miss Grace Sheridan won the card prize.

Back From Tour.

Miss Elizabeth B. Maddox has returned from a six weeks' concert tour through the East with the Crescent Ladies' quartet. Miss Maddox is the violinist and soprano soloist of the company.

Women's Golf Tourney.

Chicago, Aug. 27.—First match play in the championship round of the Western Women's Golf association was begun today at the Idlewild Golf club. Miss Ruth Chisholm of Cleveland, O., who carried off the medal for low scores in the qualifying round yesterday, was paired with Mrs. T. N. Brochon of Legrange, Ill. Although it is Miss Chisholm's first appearance in the event, her brilliant showing yesterday has made her a favorite for the championship.

"Showers" for Bride.

Miss Emma H. Swanstrom was the guest of honor at a towel shower given yesterday afternoon at the home of Mrs. Eugene L. Firmine, 21 East Sixth street and Saturday afternoon a "pair shower" was given in her honor.

Church Meetings

An all day meeting of the women of the First Christian church will be held tomorrow at the church. Each woman is expected to take her own lunch and an informal basket luncheon will be served at noon.

* * *

The Ladies' Missionary Society of First Baptist church will meet at the home of Mrs. K. A. Keller, 213 Twelfth avenue east, tomorrow afternoon at 2:30 o'clock.

* * *

The Ladies' Aid Society of Grace M. E. church will meet tomorrow afternoon at the home of O. Williams, 221 West Third street.

* * *

Mrs. R. G. Dunlop and Mrs. S. M. Schutte will entertain the young matrons of the First Baptist church in the parlors of the church Thursday afternoon.

Personal Mention.

Miss Edna Bjorge of 613 East Eighth street left yesterday for Spokane, Wash., where she will resume her teaching after spending the summer here with her parents, Mr. and Mrs. H. P. Bjorge. She will visit in Denver and Salt Lake City on her way.

* * *

Miss Agnes Bjorge returned yesterday from a several weeks' visit at Fargo, N. D., and Ada, Minn.

* * *

Miss Thelma Overland of Two Harbors is a guest at the home of Mr. and Mrs. H. P. Bjorge, 613 East Eighth street.

* * *

Mr. and Mrs. J. W. Harbison of 228 South Nineteenth avenue east have as their guest their niece, Mrs. Chapman of Minneapolis.

* * *

Mr. and Mrs. Roy Deetz have returned from their wedding trip down the lakes.

* * *

Mrs. E. Lenge and daughters, Maude and Effie, and Miss Hazel Roberts have returned from a trip to Toronto, Cleveland, Toledo and Pittsburg.

* * *

Miss Mary Whitcomb of 1228 East Second street has as her guests, Miss Gordon and Miss Edith Gordon of Minneapolis.

* * *

Mrs. Etta Wheelock and daughter, Gladys, return tomorrow from a five weeks' outing at Lake Nebagamon.

* * *

Miss Franc Adele Ensign of 422 East Third street has returned from Clear Lake, Iowa, where she has enjoyed a two weeks' outing at her brother's summer home.

* * *

Miss Miriam Robards left today for her home at Alexandria after a visit with Miss Elizabeth Mitchell, 17 Kent road.

* * *

Mr. and Mrs. E. W. Matter, 2105 East First street and Mrs. Matter's sister, Miss Katherine Peck, will leave tomorrow for a two weeks' canoe trip on Basswood lake and Hunter's lake north of Lake Vermilion.

* * *

Miss Marion McKenna, Miss Claire Folz, Jack McKenna and Dan Mahoney have returned from an automobile trip to the Twin Cities.

* * *

Mrs. George Lucore and daughter, Ruth, of 118 East Fourth street have returned from a two month's visit in St. Paul. Mrs. R. M. Scott of that city returned with them for a visit here.

* * *

Misses Stella, Sadie, Pearl and Florence Lebosky have returned to their home in Chicago, after spending the summer with their sister, Mrs. J. J. Friedman, 130 Eighth avenue east.

* * *

Mr. and Mrs. Arthur B. White have taken a flat at 514½ East Fourth street. They were married in the early summer and have been at their summer home at Forest Lake.

* * *

Mrs. A. Wray Withrow is visiting in Minneapolis for a short time.

* * *

Mr. and Mrs. T. K. Peterson of 1026 East Fourth street returned yesterday from a trip to Virginia, Minn.

* * *

Miss Helen M. Clulo of Marquette, Mich., has arrived in Duluth to begin a three-year course in nursing at St. Mary's hospital.

* * *

Mrs. John Richard Adams of Pueblo, Colo., is visiting her parents, Mr. and Mrs. T. K. Peterson of 1026 East Fourth street.

* * *

Mrs. Whitney Wall and daughter Miss Martha of 1716 East Third street left today for Lake Minnetonka where they will be the guests of Mrs. T. L. Shevlin.

FASHION HINTS

Advance hints on the fall fashions in frocks and gowns hold a charm for feminine hearts and interest is felt in the development of the new style touches in the fashionable wardrobe.

Style authorities declare that the softening of the lines in the silhouette is one of the changes. The skirts are not to flare or be increased in width to any marked extent but the addition of soft draperies and gracefully modified panniers give the pleasing daintier effect.

The sleeve, always a style mark in any costume, will be a trifle longer, and when not of the tailored type little puffs and frills are added to increase their length.

One pretty frock of flowered chiffon shown in one of the leading fashion magazines followed daintily modified colonial lines with straight tight elbow sleeves with a little lace frill as a finishing touch, a fissue drapery of the chiffon over shoulders and waist, and the skirt caught in pannier effect just above the knees. A panel of white lace down the front of the gown gives a dainty touch.

The coats are some longer this season that for several past seasons and most of them are gracefully semi-fitted. Many of the suit and long coats have a belt effect in the back though a few are belted all the way round.

OBSERVATIONS

By PEGGY PEABODY

Love or a "Career"—Which?

If a woman feels that her art, or whatever profession or occupation she follows, is dearer to her than the love of some good man, then by all means let her put love behind her and cleave to her art.

It is not unusual for a woman to declare beforehand that she prefers some chosen field of endeavor to love, but it is rather out of the ordinary for one to continue to voice these sentiments after love has sought and found her. Moreover, it is very unusual for a woman to back up any such assertion by letting love go out of her life while she holds fast to art or science or any other occupation that interests her.

Men whose hearts and souls and bodies are bound up in art have found the inclination and time to cherish the love of a woman and been the better artists for it. One might say, without giving the matter deep thought, that men do not meet with the thousand and one distractions that women do in a domestic atmosphere. You think, perhaps, that the fact of a man's being married does not interfere with his devotion to art or medicine or whatever his choice may be, but if paying the butcher and the grocer and raising the funds to support the domestic relation is not distracting to the men of art and science, then it should not be claimed that tending babies or boiling potatoes or broiling steak makes any extraordinary demands on the feminine devotee of any of these things.

Art or its substitute is not enough in any human being's life to pay them for the renunciation of love and home. One may think that fame or the striving for it is going to suffice, but it will not. The man and the woman whom you find wedded to their art and wearing an outwardly contented and happy expression are but a man and woman whom love, in all its power and glory, has never touched as yet; or, what is sadder, a man and woman who have had their golden dream and watched it fade into nothingness before their eyes.

Love is a power before which all other things of earth pale into insignificance. Love brooks no barriers. Art and all other idols that men and women set up in their hearts succumb to it, either by slow degrees or at the first powerful onslaught.

When a woman gives "wedded to art" explanations as the reason for breaking her engagement, love in its true sense does no exist for her. The woman does not love the man. Did she, art at its highest could not separate them. All the fame of the universe would not compensate for the happiness of being his, and art would not suffer by the yielding.

Achievement in any line of human endeavor reaches its highest perfection under the power and influence of love, all stories of genius starving in a lonely garret to the contrary notwithstanding.

Emma McChesney Advises Her Son to Go to College

In the American Magazine, Edna Ferber writes another Emma McChesney story. Emma McChesney is a successful traveling saleswoman, attractive, about 40 years old, and possessing a high-spirited son, 18 years old, who is something of a problem to her. On the subject of a college education Emma McChesney lays down the following advice to her son:

"Jock, you're going to college. No—wait a minute. You'll have a chance to prove the things you just said by getting through in three years instead of the usual four. If you're in earnest you can do it. I want my boy to start in to this business war equipped with every means of defense. You called it a game. It's more than that—it's a battle. Compared to the successful business man of today the Revolutionary Minute Men were as keen and alert as the Seven Sleepers. I know that there are more non-college men driving street cars than there are college men. But that doesn't influence me. You could get a job now. Not much of a position, perhaps, but something self-respecting and fairly well-paying. It would teach you many things. You might get a knowledge of human nature that no college could give you. But there's something—poise—self-confidence—assurance—that nothing but college can give you. You will find yourself in those three years. After you finish college you'll have difficulty in fitting into your proper niche, perhaps, and you'll want to curse the day on which you heeded my advice. It'll look as though you had simply wasted those three precious years. But in five or six years after, when your character has jelled, and you've hit your pace, you'll bless me for it. As for a knowledge of humanity, and of business tricks—well, your mother is fairly familiar with the busy marts of trade. If you want to learn folks you can spend your summers selling Featherlooms with me.

"After all, remember you're only eighteen. You'll probably spend part of your time rushing around at class proms with a red ribbon in your coat lapel to show you're on the floor committee. And you'll be girl-fussing, too. But you'd be attracted to girls, in or out of college, and I'd rather, just now, that it would be some pretty, nice-thinking college girl in a white sweater and a blue serge skirt, whose worst thought was wondering if you could be cajoled into taking her to the freshman-sophomore basket ball game, than some red-lipped, black-jet-earringed siren gazing at you across the table in some basement cafe. And, goodness knows, Jock, you wear your clothes so beautifully that even the haberdashers' salesmen eye you with respect. I've seen 'em. That's one course you need not take at college."

HOME MADE PERFUMES

Making a rose jar is delightful work, and when one has a large garden at one's disposal, it is a good idea to buy a number of inexpensive but artistic jars—as, say, ginger jars—and fill them during the summer, to be offered as Christmas gifts when the cost of the real flowers is well nigh prohibitive, writes Elizabeth Lee in the Chicago News. To make the jar, gather fresh roses when the petals are really dry. Fallen leaves will answer, provided the ground is not at all damp.

Cover the bottom of the jar with a thick layer of rose leaves and then add a sprinkling of salt. Do this until the jar is full.

Put in four ounces of pulverized bay salt and one ounce each of the following spices: Cloves, cinnamon, grated nutmeg, orris root, also a little tincture of any kind of flowers.

To obtain a tincture, place flower petals in a glass fruit jar and cover with alcohol. Cork tightly, and let it stand for a few days in a dark, cool place. Then strain through a clean cloth, squeezing the flowers so as to extract as much of the perfume as possible. Bottle and use pure or diluted, as preferred. A teaspoonful mixed with distilled or rose water makes an exquisite toilet water.

A delightful perfume can be made from the rose geranium leaves and alcohol. If allowed to stand some weeks, the perfume will be quite strong.

Pot pourri differs from a rose jar in that dried flowers and whole spices are used instead of fresh petals and ground spices.

These are the proportions: One pound of dried lavender flowers; one pound of rose leaves, crushed orris root, half a pound; crushed cloves, two ounces; crushed allspice, two ounces, and one pound of table salt.

Violet water can be made at home with little trouble or expense: Half a pint of alcohol and half a pound of bruised orris root should be put into a wide-mouthed glass bottle and be well shaken together; after eight or ten days it is ready for filtering. Rebottle, and the perfume is ready for use.

Smelling salts can be made at home, or, if one has already purchased a bottle, the strength can be kept up and so make the salts last much longer. To prepare a salts bottle, put in carbonate of ammonia, adding one part of any desired perfume to eight of the carbonate of ammonia.

Another method is to put into a wide-mouthed glass-stoppered bottle small bits of fine sponge, fill with common liquid ammonia, adding a few drops of any perfume desired. As the bits of sponge dry they can be moistened time and again.

Lavender water that is most refreshing is composed of alcohol, six ounces; rose water, one ounce; oil of lavender, four drams, and a very slight addition of oil of cloves.

To make, mix the oils with a small quantity of the alcohol and shake well. Next, add the rest of the alcohol, a little at a time, then put in the rose water. Leave for some time, shaking frequently. The longer it stands the better it will be.

JUST ABOUT BEDS

Since iron and brass beds have taken the place of the old time wooden beds, young housekeepers are often puzzled to know which of the two will be in harmony with the rest of the bedroom furniture, writes Elizabeth Lee in the Chicago News.

The rule is brass with walnut, mahogany or other dark woods, and enamel when the furniture is of birch, circassian walnut or enameled.

Brass ornaments sometimes decorate iron bedsteads. In buying one should take care to see the quality of the brass is good. Otherwise the bedstead will become shabby in a short time. The lacquer will wear off and the ornaments become loose and so break off with the slightest knock.

It is best in the long run to buy good bedding. Persons who work hard all day are entitled to the most comfortable bed that can be bought and good bedding will last a very long time with care.

The upholstered box springs are considered the best, but there are good woven springs at less cost than the box that will be found very comfortable, indeed. In the case of selecting the box springs, it will be a good plan to make a slip cover of some thin, washable fabric to cover the upholstery, and so keep it from getting soiled. This being removable, it can, of course, be washed from time to time. Hair mattresses are considered superior to the cotton filled.

Many people have an idea white horse hair is more desirable than dark, but I am informed by an authority in such matters there is absolutely no difference whatever either in the texture or the wear. It costs more to buy white and that is all the difference there is. Mixed hair—that, is black and white—goes into most of the mattresses made, except those for infants and small children, when white is used.

The cotton mattresses or felt, as they are called, are a great improvement over the old fashioned kind, which went to "lumps" before half worn out. The new method of layer upon layer of cotton prevents any lumping whatever, because it is so closely packed. As a matter of fact, the average mattress of a few inches deep has been packed from a stack of layers of cotton measuring three feet deep. As a result the cotton is almost solid before it goes into the ticking. Few feather beds are used nowadays, but pillows continue to be filled with feathers, although quite a number of persons believe in the hair pillow. It is cooler for one thing and this makes a hair filling desirable for an infant's pillow.

The size of pillows has decreased in late years. The correct pillow is packed to be hard rather than soft and only about half the former thickness.

People, too, have found out light bed covering giving warmth is far preferable to heavy quilts and comfortables.

A thin lamb's wool comfortable will give twice the heat of a cotton filled spread three times the weight of the woolen one. An eiderdown makes an ideal bed cover, because it gives the greatest amount of heat with the least possible weight.

A thin woolen blanket is nicer than a heavy one of cotton, but a little cotton in a woolen blanket is an advantage, because it helps the wear, being stronger and tougher than the woolen blanket.

A blanket entirely of wool will first wear thin and then break into a large hole. Woolens never tear into small holes.

The bedspread is of cotton always. Personal tastes will determine what kind.

A Skin of Beauty is a Joy Forever.

DR. T. FELIX GOURAUD'S Oriental Cream or Magical Beautifier.

Removes Tan, Pimples, Freckles, Moth Patches, Rash and Skin Diseases, and every blemish on beauty, and defies detection. It has stood the test of 64 years, and is so harmless we taste it to be sure it is properly made. Accept no counterfeit of similar name. Dr. L. A. Sayre said to a lady of the hautton (a patient): "As you ladies will use them, I recommend 'GOURAUD'S CREAM' as the least harmful of all the skin preparations." For sale by all druggists and Fancy Goods Dealers in the United States, Canada and Europe.

Ferd. T. Hopkins, Prop., 37 Great Jones St., New York

—The—
Emerson Piano

A worthy and honest instrument. No one will be ashamed to say he owns an EMERSON, nor will he ever have occasion to apologize for its failure to respond to the touch of a skillful player. There are no "ifs" and "ands" about this. Let us prove it to your satisfaction. Complete stock for your inspection at our newly appointed warerooms.

Miles Music Co

106 Oak Hall Bldg. Mel. 5590. Grand 321

D. H., 8-27-'12.

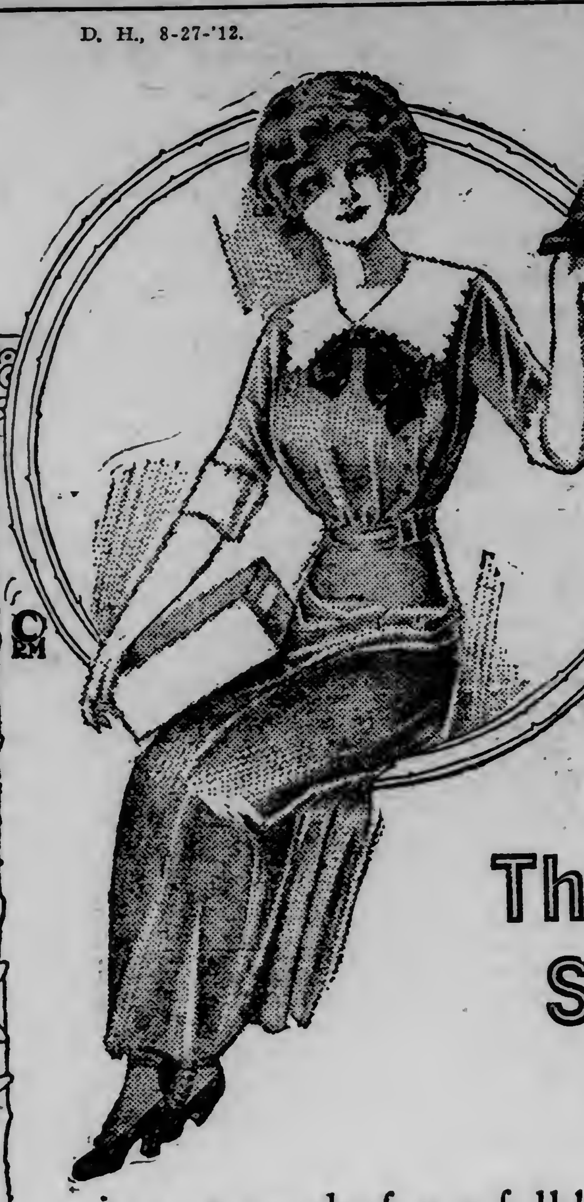

The long-looked for Heid Polo Hats for Women Arrived here this morning

Separate Entrance to Columbia Shoe Department on Third Avenue West

The Columbia Shoe Shop For Women

is now ready for a fall business. Here you find a complete line of shoes for street and for dress wear.

COLUMBIA $3.50 SHOES, which have not their equal at this price.

HANAN SHOES AT $5 (our price), known everywhere as the best on earth.

The Columbia Superior St. at 3rd Ave. West.

WHEN IN TROUBLE WITH ELECTRICAL MACHINERY OR APPARATUS, Call Melrose, 32.

Mielke Electrical Works

Rear 314 and 316 West First Street.

We are equipped to repair and rewind Motors, Dynamos and Controlling Devices.

VICTOR SEPTEMBER RECORDS

Will go on sale at 8 a. m. tomorrow, August 28. A fine selection--be sure to come in and hear them.

SMITH & ALLEN CO.,

Successors to French & Bassett Music Dept.

French & Bassett Building, 308 West First Street.

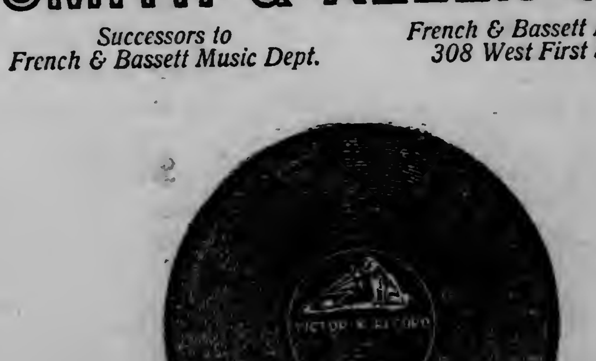

UNCLE SAM BRINGS CASE

Complaint Charges Railroad With Allowing Engineer to Work Too Long.

Claimed That M. & I. Engineer Was on Duty Twenty Hours.

In a formal complaint filed today with the clerk of the local federal court, the United States of America is plaintiff in an action against the Minnesota and International Railroad company for an alleged violation of an act of congress limiting the number of consecutive hours a railroad employe may work.

For a violation of the law the company is liable to a stiff fine and another for not reporting the violation of its own accord within thirty days.

The government claims that the violation took place when Engineer F. R. Bispham, in charge of a train between International Falls and Bemidji, worked from 5:30 a. m. on Jan. 18, 1912 to 2 a. m. on Jan. 19, 1912.

The law limits the consecutive working hours of an engineer to sixteen hours. The railroad was supposed to report the violation of its own accord. It has therefore, claims the government, laid itself liable to a second fine.

The complaint was made upon the suggestion of Attorney General Wickersham of the United States and at the request of the Interstate Commerce commission.

It is claimed that the company is operating under Minnesota laws, having its office at Bemidji, Minn.

The act under which the complaint was made was passed for the purpose of making railroad travel more safe for employes as well as passengers.

OBITUARY

Charles H. Berry, former humane agent, policeman and truant officer of La Crosse, Wis., a veteran of the Civil war and member of the soldiers' relief commission, is dead at his home in La Crosse, at the age of 69. He is survived by his wife and eight children. Interment will be made in the cemetery at Bangor, Wis.

Rev. John Richard Creighton, D. D., is dead at his home in River Forest, Ill., after forty years of active ministry in the service of the Methodist church. He had lived in River Forest for the last eight years. Dr. Creighton was born April, 23, 1837, in London, Ont. He joined the Minnesota Methodist Episcopal conference in 1861, was ordained deacon and elder by Bishops Scott and Simpson, and helped to locate and build the first buildings of Hamline university. He was its secretary for ten years. He was also secretary of the Minnesota conference for eleven years, a member of the book committee for four years and presiding elder at four different times.

Before Labor Day

have your Suit, Overcoat or Top Coat sent to us to be French Dry Cleaned. We also put on new collars and do any mending necessary, take off every spot, and not a bit of dust lies hidden.

Every piece of work is given the personal attention of a trained and skilledman in this very particular work.

Before Snow Flies

have your Blankets, Sweaters and Mackinaws French Dry Cleaned. It's the only way. No germs or dust left after our process of cleaning.

Everything returned to you antiseptically clean.

Troy Laundering Company
22 East Superior St.
Both Phones 257.

Leaders in cleanliness

Our wagons pass every door.

S. T. SORENSEN

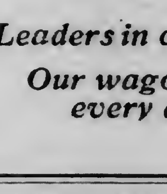

Showing the Newest Styles for Fall—In tan, patent leather, suede, "buck," gun metal calf and kid leathers. Come in and see them; try them on. The best fit and style to be had anywhere and I guarantee the quality. You save a dollar on every pair.

S. T. SORENSEN,
Wholesaler & Retailer of Good Shoes.
317 West Superior Street.
The store "where the birds fly."

MODERN SAMARITAN FIGHT STILL RAGES

Bomback Elected Treasurer at Session Lasting Until Midnight.

Collier-Hicken Faction Declares the Election Was Illegal.

Meeting Ordered By Court Likely to Leave Situation Unchanged.

At the special meeting of the imperial council of Modern Samaritans ordered by Judge Dancer in district court, and now in session, it is likely that the matter of rates will be decided upon; but it appears that so far as the settlement of the fight on offices and between the two warring factions, the situation will remain as though the meeting were never held. Shortly before midnight last night, C. E. Bomback of St. Paul was declared elected imperial treasurer to replace O. F. Collier, over whom the fight centered. But now the question is:

"Is Bomback elected?"

The Christie-Austin faction declares that the St. Paul man has been duly chosen in place of Collier. The Collier-McManus-Hicken faction declares that Bomback is not elected, for out of nineteen members of the imperial council present, only nine voted, the others merely reporting as present. Asked why they did not vote, they assert that they did not do so because they considered Mr. Collier treasurer and that under the order of the court calling the meeting, the election of treasurer was not to come up; hence their refusal to vote. They assert also that the ten who did not vote would have voted for Mr. Collier had they voted at all, and he therefore would have been chosen.

The order of the court under which the meeting is being held directs that the imperial council will meet for the following purposes:

"The providing of ways and means for procuring additional contributions from members holding certificates issued by the order.

"The adoption of an adequate table of rates and making provision for the issuance of benefit certificates to new members on the whole life and endowment plans.

"The transaction of any business of whatsoever kind or nature of interest or important to the Modern Samaritans."

The Christie-Austin faction considers that the last clause quoted warrants the bringing up of an election for the office of imperial treasurer. The Collier faction takes the opposite view, pointing out that the order specifies the matter of rates and nothing else, and as the order calls a "special" and not a "general" meeting, the business to be transacted must be specified.

So Mr. Collier still considers himself treasurer and will not retire from that position unless forced to do so. And the next move in the matter will be up to the Christie-Austin faction, which will likely ask for an order of the court to compell Mr. Collier to turn over to Mr. Bombach all funds in his hands, etc. Meanwhile the ten members who refused to vote on the election last night are sitting tight and will not vote on anything brought up except the things specified in the court's odrer.

The resolutions censuring Mr. Collier, introduced by A. G. McKnight yesterday, were voted down last night, and so was a resolution introduced by Dennis Dwan of Two Harbors, proposing that everything but the matter of rates be left over until the next regular meeting of the imperial council which will be held next June, and thus take the fight out of court.

Today is being spent in the discussion of rates, but it may be that some move will be made before the day is out to indorse the action of the July meeting when by vote A. E. McManus was ousted from his life membership in the imperial council for insubordination, and W. A. Hicken was put at the disposal of Imperial Good Samaritan Christie, who declared his office of imperial scribe vacated, and appointed A. G. McKnight in his place. That meeting was declared illegal by the court and therefore Messrs. McManus and Hicken were restored to their respective positions.

It is believed by many Samaritans that before the finish will have been reached the whole Samaritan business will be thrown into court in some form or other for dissection and renovation.

Deputy Insurance Commissioners Richmond and Melin arrived unheralded today to examine the books and outstanding business of the Samaritans. Whether they have been sent for by either of the opposing factions or were sent by the department because of the quarrel in the order could not be learned; but they are here and are at work in the Samaritan office.

CITY WINS FIGHT FOR ITS INCINERATING PLANT

The city will not lose its garbage incinerator.

Judge Dibell in district court today decided in favor of the municipality when he filed his decision in the tax title case brought by William C. Foster against the City of Duluth.

Foster claimed that because the city failed to pay a tax lien of $156 on nine lots which it purchased at the foot of Thirteenth avenue west in June 1905 and a subsequent failure to redeem an outstanding tax certificate held by him before April 1911, the municipality lost its interest in the property to him on a tax title.

The court in its findings and conclusions of law filed this morning decided that Foster had no interest in the property and that the city was the owner in fee.

The city bought the incinerator site from Emily Gulusha on June 14, 1905, paying her $5,500. The taxes for 1905, under the statute had become a lien on the property on May 1 and did not show up in the transfer. The 1905 tax was put on the books for the first time in January 1906. It was not paid at that time

In May, 1907, the land was sold for taxes, being bid in by the state. The state subsequently assigned its lien for taxes to others, and it finally passed into the hands of Foster. After the required time had elapsed Foster commenced suit to quiet title.

City Attorney Carmichael, who came into the case for the city after it had been started, attempted to settle the case out of court, but Foster and his attorneys demanded that it be carried through the court.

The decision of Judge Dibell is considered to be quite a victory for the city. Had it been decided against the city the municipality would have lost a $40,000 plant because it had neglected to pay a tax lien amounting to $156.

DULUTH DAY AT THE FAIR

Tickets for the Special Train Are Placed on Sale.

Caps, Banners and Badges Will Be Furnished By Club.

Tickets for the Duluth day excursion to the Minnesota state fair Wednesday, Sept. 4, went on sale today at Superior street drug stores, the Commercial club and the Northern Pacific ticket office.

The publicity committee of the Commercial club, which has charge of the excursion, expects that at least 500 people will make the trip from Duluth.

The special train will leave Duluth at 7 o'clock on the morning of Duluth day, arriving at the state fair at about 11 o'clock. The special will leave again that night at 10:30 arriving in Duluth about 2:30 a. m.

The tickets will be good for the return trip at any time during the fair, so that the holders do not need to return on the special unless they wish to do so.

Caps, banners, badges and canes advertising Duluth will be furnished by the Commercial club. Holders of Duluth day tickets to the fair may obtain the equipment by presenting their tickets at the Commercial club. The wearing of the caps and badges is a matter of choice, but the members of the publicity committee are anxious that every Duluthian on the fair grounds on Duluth day be so equipped in order to make as good a showing as possible.

This year is the first in which Duluth has been honored by having a special day set aside at the state fair. The Commercial club is anxious that Duluth show proper appreciation, and at the same time do some effective advertising for Duluth.

The boosting for Duluth and St. Louis county has been confined heretofore to the St. Louis county exhibit, which has always been one of the features of the fair. This year it will be a feature as big as ever. A. B. Hostetter, superintendent of agriculture of the Commercial club, who is arranging the exhibit, is collecting many specimens of St. Louis county products and they will make an attractive display. The Homecroft society will also have an exhibit of homecroft products in the St. Louis county building. Moving pictures of St. Louis county farm scenes and open pit mining will be shown.

CENTRAL BUSINESS COLLEGE
30 East Superior Street, Duluth, Minn.
Fall term opens Sept. 3. Both day and evening sessions. Call to make final arrangements as early as possible.
BARBER & McPHERSON.

WAS GUEST OF THE COMPANY

Duluth Man Given Vacation Trip for Good Showing Made.

C. D. Oreckovsky, a Duluth man, who has made good in the insurance business, having been associated for some time past with W. E. Covey of the Duluth branch of the Equitable Life Insurance company, has returned from Alexandria Bay, the Thousand Islands, where he was a guest of the company.

The compliment was paid Mr. Oreckovsky by the corporation for the great strides he has made since he has been with the company. He entered its employ last January.

Since January he has written $150,000 worth of insurance and in doing so qualified for the Central Century club, an organization maintained for the most successful agents.

Mr. Oreckovsky started his business career as a newsboy on The Herald some years ago. He has still a fondness for the little fellows who peddle papers on the streets.

NO AKELEY INDICTMENT.

Hennepin County Grand Jury Finds No Bill Against Widow.

Minneapolis, Minn., Aug. 27.—(Special to The Herald.)—The Hennepin county grand jury today returned a no-bill against Mrs. Clara Akeley, widow of the late H. C. Akeley, millionaire lumberman. Mrs. Akeley, it was charged, wrongfully took property from Minnesota to California. A telegram, it is said, has been sent recalling Sheriff Otto Langum, who left last week for California with a warrant for Mrs. Akeley, charging larceny and who is supposed to be in Portland, Or.

Mrs. James P. Quirk, Chicago, daughter of the late millionaire, was the principal witness before the grand jury.

FILINGS FOR LEGISLATURE

Borgen and Randall Are Again in the Field.

Lists in the Forty-ninth District Are Well Filled.

Anton Borgen today filed for renomination on the Republican ticket for the house seat in Class 2 of the Fiftieth district. John R. Randall has filed in Class 1.

The lists in the Forty-ninth legislative district are well filled. Yesterday Charles Kangas, Prohibition; L. A. Simonson, Prohibition, and Fred W. Bessette, Republican, filed in Class 1, and Ray G. Sherwood, Democrat, and J. E. Foubister, Public Ownership, filed in Class 2. Luke F. Burns of Virginia, Democrat, will also file in Class 2.

Mr. Bessette, who is chief of the state forest rangers in the Virginia district, will be brought against Cleon T. Knapp of Chisholm in the primary contest. There are four Republican candidates in the second division in the same district.

On the Democratic side, S. E. Lekve of Hibbing has the field to himself in Class 1, with Mr. Sherwood in Class 2. If Burns files, there will be a contest in Class 2. Mr. Sherwood is a newspaper man at Virginia.

Mr. Kangas and Mr. Simonson, Prohibitionists, have also filed in the same class.

Dr. Clarence Taylor filed today for the Democratic nomination for coroner.

* * *

Coe to Visit Duluth.

W. T. Coe of Minneapolis, campaign manager for James A. Peterson, candidate for the Republican nomination for United States senator, will be at the St. Louis tomorrow and Thursday to meet Duluth Progressives favorable to Peterson's candidacy. Mr. Peterson will came to Duluth next Monday and will be one of the speakers at the Labor day celebration.

FRENCH APPROVE BRITISH PROTEST

Say Taft's Canal Bill Message Proves Measure Questionable.

Paris, Aug. 27.—"The only effect of President Taft's message in which he attempts to justify the Panama canal bill is to prove that the bill is a questionable one," is the verdict of the Temps today.

The newspaper continues that Great Britain, in demanding arbitration at The Hague, certainly will have the moral support of all the powers which stand to gain by the treaty which she holds has been violated.

The Temps hopes Americans will take advantage of the door left open for reconsideration of the matter by Congressman Sims' proposed bill repealing the provision of the Panama canal bill providing for the freedom from tolls of American ships engaged in the coastwise trade.

WANTED

Boy for office work and collecting. Apply, with reference, Hoopes-Kohagen Co., 209 First National Bank Building.

SUPERIOR

Nationality an Issue.

C. S. Starkweather, former Episcopal rector, former mayor of Superior and at present chairman of the town board of South Range, has begun his campaign for sheriff of Douglas county, Wis., in his usual picturesque manner. Last night he opened his campaign before a large crowd in the Sons of Norway hall and humorously flayed his opponents. He said that an attempt is being made to make nationality a campaign issue and paid his respects to the Norwegian press in no gentle terms.

Picnic at Park.

The letter carriers and postal clerks of Superior will have a joint picnic on Labor day at Billings Park and a program of sports has been arranged for the affair. Valuable prizes will be offered. Among other things two strong ball teams made up from the carriers and clerks, will strive for supremacy.

May Be Surplus.

It is believed that the levy of $10,000 made for the industrial high school of Superior will exceed the requirements and that a surplus will be left over at the end of the year. Secretary W. E. Maddock was appointed superintendent of the school with full power to hire or discharge.

Five Suits Against City.

Five personal damage suits have been filed in circuit court against the city of Superior, aggregating in damages asked $51,000. Forty thousand of the amount is asked by Dr. P. G. McGill and wife for injuries received in the overturning of their auto on the Twenty-first street viaduct last May. The Great Northern road and the Duluth Street Railway company are made co-defendants.

Normal Will Open.

A week from today the Superior Normal school will open. New courses will be introduced for the coming term and five new members of the faculty will appear for the first time that day. Among these will be Miss Edna Park of Duluth.

Paving Contracts.

Mayor Konkel has announced that contracts for paving several avenues and streets in Superior next spring will be let at an early date in order that work may be started early next year and contractors may have no excuse for delay. The thoroughfares to be paved are Iowa, Cumming, Baxter, Weeks and Grand avenues, and it is likely that Tower avenue from Twenty-first to Twenty-eighth street will be improved. Concrete will be the material used.

Greenwood-Rockwood.

C. Warren Rockwood of Superior and Miss Alice M. Greenwood of Washburn were married yesterday at the home of the bride's parents at Washburn. Mr. Rockwood is a member of the firm of F. H. Rockwood & Sons, nurserymen, and his bride was assistant superintendent of Bayfield county schools. They will reside at 1915 Twenty-third street, Superior.

Buy Now at Our Autumn Furniture Sale

Tomorrow we present an entirely new array of stirring bargains—the kind that have and are making this sale the biggest event of its kind in Duluth. If you contemplate the purchase of Furniture, read every item. The savings are unprecedented. FORWARD & CO. always make good at their sales.

Brass Beds

Massive Colonial Style Brass Bed in the Autumn Sale for $6.97.

Two-inch Colonial posts, reinforced by five heavy fillers; finished with fine English lacquer; in this sale............**$6.97**

A Strong $10.50 Steel and Brass Bed, Any Size, at $5.98.

Continuous posts and 5 heavy fillers; reinforced corners; regularly retailed at $10.50, for this sale, special at.....**$5.98**

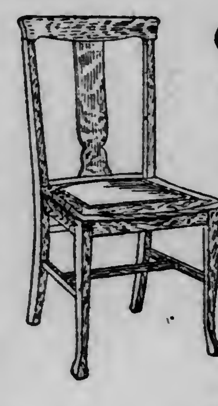

Genuine Leather Dining Chairs

Leather seat and back, solid oak frames; regularly $4, in this sale at—

$2.98

Dining Room Furniture

Beautiful Quartered Oak Buffet.

Has large shaped French mirror, hand carved top, silver drawer, French legs and claw feet, for this sale specially priced at only............**$29.75**

Extension Table of Solid Oak; Regularly $14.50, now $9.98.

Highly polished top, claw feet, large pedestal; $14.50 value at.............**$9.98**

Felt Mattresses

Genuine White Layer Felt Mattress.

Mattresses selling usually for $8.50 to $10.00, exceptionally fine quality ticking; all sizes—sale price................**$5.95**

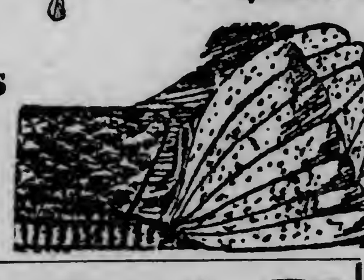

Steel Couch Bed $5.97

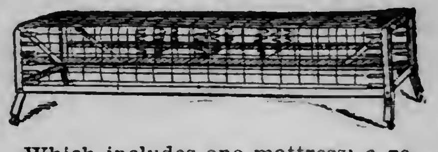

Which includes one mattress; a remarkable value; quantity to each customer limited, at.....................**$5.97**

Your Credit Is Good

$58.50 Genuine Leather Library Suite of Three Pieces Reduced to $38.50.

Fumed Oak, dull polished to best piano finish, massive frames, upholstered in finest genuine Spanish or plain leather; a wonder value in this August Furniture Sale at............**$38.50**

A $239.00 Three-piece Mahogany Polished Bedroom Suite at $159.00.

In hand finished genuine Mahogany, Wednesday and Thursday at.......**$159.00**

Chiffoniers and Dressers at Strikingly Reduced Prices.

Six $23 to $25 Chiffoniers and Dressers—quartered oak and fumed, at.........**$13.90**

This lot is certainly a rare bargain, from some of the very best factories in the country.

At This Sale $3.95 Takes Rockers Worth $7.00 to $7.50.

Eight genuine Oak Rockers. Most of these retail regularly $7.00 to $7.50—for this sale your choice at............................**$3.95**

We cannot begin to enumerate all the articles we have on sale, but it takes in every department in our entire store. Some wonderful values in the Crockery Department—beautiful Dinner Sets for nearly one-half their value. RUG DEPARTMENT—Here is where we give you something to talk about. We urge you to come early. Young people intending fitting out a home, old housekeepers, in fact, if it is one piece or a hundred, we can certainly show you a big saving. Can arrange terms to suit. Our three, four and five-room outfits at from $65.00 to $225.00 are winners.

Your Credit Is Good

R. R. Forward & Co

Complete House Furnishings

202 and 204 East Superior Street

DYNAMITE PLOT BY MILL OWNERS?

Investigation at Lawrence, Mass., Accompanied By One Suicide.

Boston, Mass., Aug. 27.—An alleged conspiracy on the part of a number of Boston men who are officers of mills in Lawrence to secrete dynamite during the general strike in the latter city last winter, is the subject of an investigation begun by the Suffolk county grand jury today. District Attorney Pelletier directed his assistants to go to Lawrence some time ago and ascertain if dynamite found there during the strike was purchased in Boston.

At the time of the prosecutions in Lawrence, John Breen, a politician of that city, was convicted of storing the explosives and fined $500.

Among those who had been summoned before the grand jury was Ernest W. Pitman of Andover, a prominent mill contractor, who committed suicide early today.

REBELS BURN BRIDGES ON MEXICAN RAILWAY.

Juarez, Mex., Aug. 27.—Just as traffic was resumed on the Mexico Northwestern railway between the city of Chihuahua and the border, rebels early today burned five railway bridges about 100 miles southwest of Juarez.

A work train has been sent from Juarez to repair the track and troops have been ordered to the scene from Pearson. A train bearing 500 passengers, mostly Americans going to work in the lumbering and mining settlements, returned here on hearing of the destruction of the track.

GERMAN NEWSPAPER OFFICES.

New York Tribune: Two German newspaper men—Franz Hutter, general manager of the four Berlin dailies owned by the Ullsteins and their eight magazines, and Louis Uulstein, one of the six brothers comprising the newspaper firm of Ullstein & Co., of Germany's capital—made a flying trip through American newspaper plants.

The two German newspaper men thought the American newspaper plants ideal, and as members of the craft they were impressed with what might be called the human element in American editors.

"We are indeed surprised," said Herr Hutter, "to find editors of your biggest papers—in fact, on all American papers—sitting in the same large room with the rest of the staff. Now, in Germany, each editor has at least a room all to himself, and generally two—one to work in and another in which to receive callers."

SUCH IS FAME.

St. Louis Globe-Democrat: William Dean Howells, at a luncheon in New York, told a Shakespeare story.

"In Stratford," he began, "during one of the Shakespeare jubilees, an American tourist approached an aged villager and said:

" 'Who is this chap Shakespeare, anyway?'

" 'He were a writer, sir.'

" 'Oh, but there are lots of writers. Why do you make such an infernal fuss over this one, then? Wherever I turn, I see Shakespeare hotels, Shakespeare cakes, Shakespeare chocolates, Shakespeare shoes. What the deuce did he write—muckrake magazine stories, attacks on the trusts, censored novels?'

" 'No, sir; oh, no, sir,' said the aged villager. 'I understand he writ for the Bible, sir.' "

Buy in Duluth.

ADDITIONAL SPORTS

CANOE MEN ARE WANTED

Boat Club Will Send Team to the Minneapolis Regatta.

Trials Will Be Open to All Members of the Club.

The boat club is going to send six men to the Labor day regatta of the Harriet Canoe club, which will be held at Minneapolis. The trials for the local entrants to the big canoe regatta will be held at Oatka Wednesday, Thursday and Friday of the present week. It is desired that a large number of candidates be out for the contests.

Among the various events on the long program that is to be run off Labor day are the 100-yard and 200-yard singles in an 18-foot canoe and the 200-yard doubles in an 18-foot canoe. There will be a 100-yard race for 16-foot canoes and a 100-yard overboard race, the contestants being compelled by the rules of the race to jump out of the canoe and then get in again.

There will be a 100-yard standing race, both single and double, and there will also be a relay race, there being three boats in the relay.

A reverse roll, a team race, two boats to a team, a sea fight, and several other features will be on the program of the canoe meet, which is expected to be the largest canoe tourney ever held in the Northwest.

The boat club officials particularly desire that the strongest team possible be sent from here and as this can only be accomplished by having a large field out for the trials, every man in the club with any canoe experience is asked to come out for the trials. The same events will be held at the trials as at the regatta.

Pitcher Sold.

Lincoln, Neb., Aug. 27.—President Jones of the Lincoln Club of Western league today announced the sale of Pitcher Harry Smith to the Chicago American league team to report next spring.

New York Buys Pitcher.

Savannah, Ga., Aug. 27. — Hein Schulz, a pitcher of the Savannah club of the South Atlantic league, who won a double-header from Columbus last Saturday, allowing two hits in each game, was sold today to the New York American league team.

BAD WEATHER FOR ELIMINATION RACES.

Huntington, L. I., Aug. 27.—With a stiff northwest wind blowing across the bay this morning, the prospect of many starters in the second elimination race of motor boats competing for the Harmsworth cup this afternoon was not encouraging.

The owner of the Ace III, which was sunk by the rough water yesterday, has arranged to raise his boat.

The probable starters in today's race were the Baby Reliance III, Commodore J. S. Blackton's boat; the Saracen, owned by J. L. Hess of Atlantic City; the Splash II, owned by C. A. Chesbrough, and the Harkness boat, which is unnamed. The latter craft has three propellers and is said to be the dark horse in the race.

THE MAGIC "SEVEN."

Away back in the dim and shadowy past, when a man, long armed and crooked legged, was the weakest animal that trod the earth; before ever he had learned the use of weapons to defend his title to the cave; when he skulked in terror through the primeval forest and slept sitting, he began to have a faint conception of number, says the Chicago Inter-Ocean.

He, perhaps, first counted the toes on his feet or the fingers on his hands, but what were the concrete things that the seven stood for that he should regard it with an awe that but little diminished has come down to us?

Nebulous superstition and solid science meet and mingle in the magic seven. The seven visible ages of earth's creation may be tinged with preconceived ideas from the account of Genesis, the seven ages of man may be an arbitrary division deferring to superstition, but the fact that nations and races that have never heard of or reject the Mosaic account regulate their daily lives in weekly cycles of seven days shows that this number has a universal and unique importance in the life of man.

With a cry the baby proclaims its advent, but not until seven times seven days can it shed tears, nor does the smile of intelligence appear until seven weeks have passed. One-half the babies die before they reach the age of seven years, and the Bible fixes the span of life at ten times seven years.

Even the atavistic influences in the human family run in cycles of seven. One in seven of the births has eyes of a color different from the parental and bears the optical hue of a remote ancestor.

In the artificial epochs that the necessities of society have established in the life of man the number seven holds a conspicuous place. Infants are held to be incapable of a knowledge of "good and evil" or of contributing to their own support till 7 years of age and the male does not come into full dignity and responsibility of manhood till three times seven.

The morals and the affections of the human family seem dominated by the insidious, insistent seven. A tendency to crime is greater at four times seven, when the greatest stature is reached, then declines until it ceases at nine times seven. In the face of the strongest circumstantial evidence the accused was acquitted in a French court for the reason that his life had been blameless until that age. It was held that a man would not fall after nine times seven years of exemplary life.

The average physical strength of woman is seven-elevenths that of man, and her tendency to crimes of violence, compared to that of man, is in the same ratio. When driven to the awful extremity of self-destruction, one-seventh as many women as men commit suicide by violent means. Woman's chances in the matrimonial lottery are greatest at three times seven years, then decreases until seven times seven, when they practically cease.

The great American lakes are subject to a tidal ebb and flow at intervals of seven years, the cause of which has so far defied solution, but the years of highest and lowest water are seasons of greatest rainfall in the "lake region."

In the practical science seven holds a commanding position. When a land surveyor wishes to retrace a line of which the variation is lost or unknown, he has recourse to "the rule of seven."

HIS ARGUMENTS WERE TOO WEIGHTY.

Kansas City Star: It is said that Frederick the Great was very fond of a dispute, but as he generally terminated the discussion by collaring his antagonist and kicking him on the shins, few of his guests were disposed to enter the arena against him. One day, when he was even more than usually disposed for an argument, he asked one of his suite why he did not venture to give his opinion on some particular question.

"It is impossible, your majesty," was the reply, "to express an opinion before a sovereign who has such strong convictions, and who wears such very thick boots."

WEST END

HERALD BRANCH:
Herman Olson, Manager, 1823 West Superior Street.

WANT PROPERTY MORE THAN MONEY

Owners Unwilling to Sell Real Estate, Says West End Dealer.

Swanstorm Bros. believe that the firm belief among property holders is that an era of tremendous prosperity is at hand for Duluth as a whole and the West end of the city in particular, and that that is what is making the movement of real estate in the West end so slow.

"There is some such feeling all right," said one of the members of the firm to The Herald yesterday. "We find, and I believe that other real estate firms do also, that property holders do not want to part with their holdings just now. A man will list a piece of property with us for instance, and when we procure a buyer for him, he will immediately boost the price several hundred dollars and the would-be purchaser will grunt, and walk off to think again. They do not want to part with their property; they would sooner have the property just now than the money. I am convinced that their faith in the nearness of a leap in prices is the cause. There seems to be that general feeling. Therefore purchasers should buy at the best figure they can get just now, for it will make them money in the near future."

NOT DEAD, BUT ONLY SLEEPING

Commercial Club Will Be Revived After Vacation Season.

The members of the West End Commercial club take exception to the impression that the club is in a state of coma or words to that effect.

Four attempts to hold meetings during the past few weeks have proven futile, but that is explained by the members as being due to the fact that vacation season is on, and that most of the members' families are up the river or in other summer resorts for the "hot" months, and that they are joined each evening by the heads of the houses. Under such circumstances, it is pointed out, it is almost impossible to hold meetings. Lodges, one is reminded, do not attempt to hold meetings during the summer months for that reason, and the failure to attend club meetings is regarded as only what might be expected, and it is now realized that no attempt should have been made to call the members together.

There will be a meeting of the club next Friday evening, and it is believed that a sufficient number will be out to make the proceedings interesting.

President Hanson of the club has issued a circular to the members requesting a full attendance and also asking each one to bring in an application from a prospective member, suggesting that they show up in each case with the corpus delicti. Among the attractions promised is a speaker from the board of public welfare, who will explain the work that is the object of the board and urging the co-operation of the club in the work.

MARKET DAYS ARE POPULAR

Tomorrow will be market day again at the West end. The people of this section of the city are taking to it like a duck takes to water. On Saturday, the last market day, fully 500 people took advantage of it, and the booths where the produce is sold on these days, at Twenty-first avenue and Superior street, were besieged all day by housewives. Some of the farmers who came in with produce made extra trips back home for more stuff and practically everything offered was disposed of.

The farmers expressed themselves as very much pleased and it is likely that tomorrow not only will more farmers be in but each will bring more of their wares for the public to choose from.

Too Much Typhoid.

A health officer has been investigating the cause of the prevalence of typhoid in certain portions of the West end. In one particular section of the West end, within a few doors of each other, there have been four cases of the malady of late. One patient died, but the others have recovered or are on the road. A stagnant pool was believed to have been the cause primarily, but that has been removed and yet cases are developing.

Adams Club Dance.

Another dance will be given on Thursday evening at the Lincoln Park pavilion by the Adams Athletic association. At this all of the music will be well-known patriotic airs and will be played by Flaaten's orchestra. The music for all of these dances is specialized. For instance, at the last dance, old favorites such as "After the Ball," were given. These dances are popular and always well attended.

The Adams Glee club will give a minstrel show at the Star theater, West end, during the last week in September, and rehearsals are now being held for this event.

Lawn Social Thursday.

Rebecca Guild of St. Peter's Episcopal church will be entertained at a lawn social on Thursday evening at the home of Mrs. L. J. Hallquist, 2826 West Huron street. The guild usually meets in the afternoons, but the change is made this time by way of novelty and in order that the members may bring their husbands with them.

Pastor and Family Return.

Rev. Swaney Nelson, pastor of the Swedish Baptist temple, Twenty-second avenue west and Third street, will return from his vacation in time to attend the "gubbfest," old men's festival, which will be held on Thursday evening of this week. He spent four weeks with his family in Alcester and Big Springs, S. D., at which places he was in charge prior to his coming to Duluth three years ago.

West End Briefs.

Frank Burton of Jamestown, N. D., is in the West end, visiting his brother, William Burton of 2127 West Third street.

Attempts to recover the body of John East, the Hermantown farmer drowned in Cloquet river some days ago, have been abandoned. Not the slightest trace of the body has rewarded the searchers' endeavors.

Mrs. Julia Wilson has purchased a house on Twenty-eighth avenue west between Third and Fourth streets from David Adams.

Emil H. Olson is ill with typhoid fever, but is getting along fairly well.

Mr. and Mrs. O. Lofgren, parents of August Lofgren, have gone to visit their sons in Norman and Clay counties.

Dr. Oredson has just operated for the removal of the appendix, upon Miss Bertha Hanson of 317 Twenty-third avenue east.

Mrs. F. H. Williams, 2221 West Third street, will entertain the Ladies' Aid Society of Grace M. E. church tomorrow afternoon.

The Ladies' Aid Society of the Swedish Mission church will be entertained tomorrow by Mrs. Andrew Peterson, 1815 East Fifth street.

A very pleasant and well attended card party was given last evening at Woodmen hall by the Royal Neighbors Camp No. 627.

On Thursday evening Rev. E. A. Skogsberg of Seattle, Wash., formerly pastor of the Swedish Tabernacle, Minneapolis, will preach at the Swedish Mission church. A special musical program is being prepared for the evening.

The young girls of Zion Norwegian Lutheran church will hold a social and sale tomorrow evening in the church parlors, at which a short program will be given.

Dr. Tildahl, president of St. Olaf's college, Northfield, Minn., gave an address last evening at Zion Norwegian Lutheran church, and was listened to by a very large audience.

SAYS ROOSEVELT FEARS QUESTION

Watkins Talks of Liquor Issue and "Government By Cowardice."

Des Moines, Iowa, Aug. 27.—"Government by cowardice has become obnoxious to the people," Aaron S. Watkins, candidate for vice president on the Prohibition ticket, told an audience at the Iowa state fair yesterday afternoon.

"We have just witnessed the appalling spectacle of three parties in convention assembled and so absolutely afraid of the liquor power that they dared not discuss the issue in the open convention," he continued. "In spite of the fact that 40,000,000 people have in one way or another expressed their approval of prohibition, you would not have learned from any action or word spoken at the Democratic convention or the Republican convention that such an issue existed.

"And when Theodore Roosevelt, supposedly afraid of no man and no lion on earth, invited questions from his hearers in Chicago, and one man took him at his word and called, 'What about the liquor traffic?' he replied 'Oh, go to the primary school.' He was afraid to discuss that issue; afraid to say whether he favored the protection of the home against the saloon; even afraid to say whether the local laws of the people should be respected by the people's Federal government."

BRUSHING UP FOR CAMPAIGN

Members of Senate and House Have Strenuous Time Ahead of Them.

Washington, Aug. 27. — Primed for the strenuous campaign of two months that will precede the November elections, members of the senate and house hurried out of town last night, or made reservations for the next few days, to secure what rest is possible before the wearing round of stump speeches and political meetings begins.

Speaker Clark prepared to leave for Maine, where he is to speak this week. Senator Clapp, Progressive, will leave today for Vermont to make Progressive speeches. Former Speaker Cannon confided to friends that he intended to "hang around" for a few days to get a collection of campaign literature. "Then I'm going out on the stump," he said, "and when I make a statement that I may be challenged on, I'll be loaded for him."

Lloyd Home Awhile.

Representative Lloyd of Missouri, chairman of the Democratic congressional committee, left for his home. He will be back in Washington Sept. 10 to open the headquarters of his campaign committee. Mr. McKinley, chairman of the Republican campaign committee, is already out on the campaign.

Representative Mann of Illinois, Republican house leader, will leave today and plunge into the important work of attending to weeds and other things that have grown in the garden of his Chicago home during the long session of congress.

The more active leaders of the regular Republican forces in the senate will not begin campaign work for a few weeks.

La Follette at Capital.

Senator La Follette will remain in Washington for a week or so and then go to Wisconsin. He stated that he would endeavor to go into all Progressive states during the campaign, aiding state candidates of a Progressive Republican type. Senator Poindexter of Washington, one of the strong Progressives of the senate, will visit Col. Roosevelt at New York and spend some time in the East before getting actively into the campaign.

Democratic Leader Underwood of the house will take a ten days' "rest cure" at Hot Springs, Va., and will do no active campaigning before October.

"THEY CAN HAVE ALL I'VE GOT"

Roosevelt Makes Short Comment on Senate's Inquiry Action.

Oyster Bay, L. I., Aug. 27.—"They can have anything I've got at any time. They are welcome to any letter that I have ever written to any human being on any subject."

This was Col. Roosevelt's only comment on the senate's adoption of the Penrose resolution for an inquiry into the Archbold-Penrose-Roosevelt controversy over campaign contributions. The news reached him as he was playing a losing tennis game with his sons, Archie and Quentin, on the courts at Sagamore Hill. He halted long enough to glance at the evening papers brought him by the correspondents, commented again on the visit to him of William Loeb, Jr., had a few words to say concerning William Randolph Hearst's statement in London, and went back to retrieve the game with his racquet.

Chuckled Over Accounts.

Col. Roosevelt chuckled as he read the newspapers' accounts. He stopped abruptly in the reading and looked up at the correspondents.

"I could thank Archbold and Penrose for what they have done," he said. "They have rendered me a real service."

One of the correspondents told Col. Roosevelt that Governor Hadley of Missouri had given an interview in his defense at Jefferson City, Mo.

"Bully for Hadley!" was all he said.

There is one thing that Col. Roosevelt asks the correspondents to make clear each time they visit him. That is that he does not say that the Standard Oil did not contribute $100,000 to his campaign fund in 1904, but that he did not know of any such contribution, and that if it was given, his campaign managers received it in violation of his explicit instructions.

Letter Not Finished.

The letter which Col. Roosevelt is writing to Senator Clapp, chairman of the senate committee, is not finished, and he said he did not know when it would be done. It will be lengthy, he said, as he is trying to embody in it the principal things to which he would have testified had he had the opportunity to appear before the committee.

Instead of making his usual Tuesday visit to New York, Col. Roosevelt will work today on the letter.

SHATTUCK ISSUES ANNUAL REPORT

Mining Company in Excellent Financial Condition—Ore Reserves Growing.

Excellent financial condition and rapid progress are shown in the annual report of the Shattuck Arizona Copper company for the fiscal year ending July 31, 1912, which was distributed to the stockholders of the company today.

On Aug. 1, 1912, the company had cash on hand to the amount of $277,850.85. The amount due for ores sold was $51,628.32; bills receivable, $40,000; accounts receivable, $1,378.16; supplies, $19,994.15, and prepaid insurance, $431. The items, aggregating $391,282.48, together with the cost of the mining property, $3,022,500, and of all the equipment, made a total of assets of $3,518,605.22.

President Thomas Bardon reports that the estimated cost of the proposed 400-ton smelter is $400,000. He says the company has secured a 251-acre site for the new plant at Douglas, not far from the Calumet & Arizona and Copper Queen smelters.

Mr. Bardon says the lead ore that has been found in the Shattuck property will be very valuable, but he cannot yet give any estimate of what its value will be. He says some of the ore was shipped to the smelters at El Paso and the net returns amounted to $10 a ton.

Supt. Arthur Houle reports that the entire cost of the new smelter plant at Douglas will be returned to the company within two years in the saving over the present smelter charges paid.

Speaking of the continual finding of additional ore reserves, Mr. Houle reports that in Crosscut No. 16, on the 400 level, the advance has been twenty-one feet, all the way in fine carbonate copper, assaying better than 2 per cent copper. He says it is evident that a large body is being opened up in that direction. He also observes that drilling is being done in good ore in Crosscut No. 16 on the 500 level. He says that indications are that this will be one of the largest ore bodies yet found in the mine.

Mr. Houle also mentions the big ore body discovered on the 400 level and in the vicinity of crosscuts 8 and 11. This body, he says, has been partially developed for a distance of 350 feet, averaging about sixty feet in width, and has proven to be more than 100 feet in heighth. He says this body carries good ore values. He remarks that between the 300 and 400 levels it has better silver values than have yet been developed in the mine.

Mr. Houle recommends that development be conducted on the lower levels to procure sulphides. He observes that the mine has an abundance of oxide ores and says that for economical smelting there should be a larger development of sulphides than there is at present.

The development during the past year, Mr. Houle says, has been between the 300 and 600-foot levels. While prosecuting it, 3,094 tons of ore were produced without stoping any. The average percentage of copper in this ore was 20.85 per cent. Pounds of copper recovered were 1,253,305; silver, 21,008 ounces, and gold, 13 ounces. While conducting development, the company made a gross profit of $48,465.38.

General Manager L. C. Shattuck reports that the plans for the new smelter at Douglas will be ready to invite bids for construction about Sept. 1. He advises that in case the deposits of lead ores continue to come to light, a lead jacket of fifty tons capacity be added to the smelter. He says it can be done at a cost of $9,000 and lead ores that net $10 at El Paso smelters would net $17 to the Shattuck company when treated in its own plant.

Mr. Shattuck estimates that the company has increased its ore reserves 90,000 tons of 10 per cent copper during the fiscal year. He says that the lead carbonate, a comparatively new development in the property, has been found in a good-sized body between the 400 and 300-foot levels and is similar to lead ores found along the Czar fault in Copper Queen territory. He observes that further development of lead ore is expected between the 300 and 200-foot levels. He says that No. 8 crosscut has been productive of considerable copper glance.

Wireless Carries 3,100 Miles.

Vallejo, Cal., Aug. 27.—The first direct communication between Mare Island navy yard and the recently completed Pribiloff wireless station in Alaska, was established yesterday. The operators conversed easily over the distance of 3,100 miles.

Storekeeping consists of buying and selling. And you cannot buy goods you do not know about, nor can you sell unless others know what you have to sell.

Lace Curtains ½ Price

Here are some of the most sensational Lace Curtain bargains of our August sale. Beautiful patterns that sell regularly for just double the price that we are now offering them for. In our center window you can see a few of the many good patterns to select from for............. ½ Price

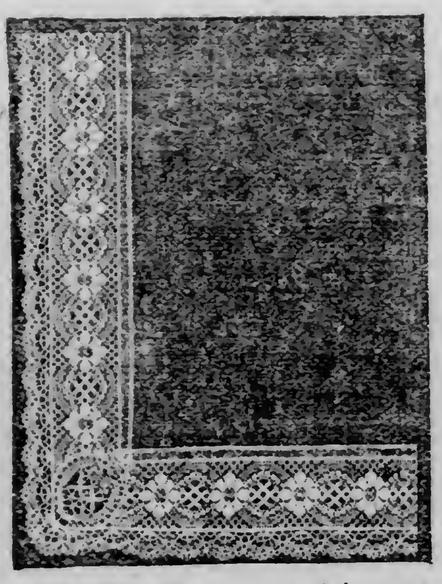

$9.00 French Net—white figured edge and border—at, per pair........ $4.50
$6.00 French Net—ecru, plain center with fancy border—at, per pair........ $3.00
$6.00 Cable Net—ecru, Battenberg edge, corner motifs—at, per pair........ $3.00
$5.50 French Net—white, plain center, figured edge—at, per pair........ $2.75
$5.00 French Net—white, plain center, deep border and lace edge—at, per pair........ $2.50
$3.75 Cable Net—white, plain center, figured border—at, per pair........ $1.88
$3.50 French Net—ecru—per pair........ $1.75
$3.00 Cable Net—ecru, plain center and lace edge—at, per pair........ $1.50
$3.00 Flat Net—ecru, plain center and Battenberg border—pair..... $1.50
$2.20 Barred Scrim with fancy borders; ecru—at, per pair....... $1.00
$2.00 Nottingham—ecru—at, per pair........ $1.10
$1.75 Nottingham—white—at, per pair........ 88c
$1.75 Flat Lace—ecru, Battenberg edge—at, per pair........ 88c
$1.25 Nottingham—white—at, per pair........ 63c
$1.00 Nottingham—white—at, per pair........ 50c
65c Nottingham—white, at per pair........ 33c

Draperies

$4.50 Sunfast Drapes — dark, red, black and cream stripes...... $2.98
$3.50 Sunfast Drapes—a beautiful green striped and banded with black—at, per pair...... $2.48
$7.00 Extra Heavy Dark Red Drapes—trimmed with 6-inch tapestry band—at, per pair...... $4.20
$4.50 Dark Green Drapes with raised figures—at, per pair...... $2.70
$7.50 Green and Brown Drapes, with wide Persian border—per pair...... $4.95
$5.50 Solid Red Drapes, with floral pattern, Persian border...... $3.85
$1.65 Red and Green Drapes...... $1.19

Push Carts with adjustable backs— 89c

ENGER & OLSON
THE BIG WEST END FURNITURE HOUSE
19th Ave. West and Superior St
"We Undersell Them All."

Go-Carts Special $12 Go-Carts at $7.95

Established 1887. 1st Street and 3rd Avenue West.

French & Bassett Co.
GOOD FURNITURE

Blankets and Comforters

See These Items Before Purchasing.

Cotton Blankets

For this week's selling we have made special prices on several hundred pairs of high grade cotton blankets in gray, fawn and white. They are excellent values.

Regular 95c 50x72 inch Blankets for this week will be, per pair........ 70c
Regular $1.35 60x76 inch Blankets for this week will be, per pair....... 98c
Regular $1.95 72x80 inch Blankets, special, this week...... $1.45

Wool Blankets

We are satisfied that we have a line of fine All-wool Blankets that cannot be equaled. St. Mary and North Star makes are in abundance. In our large Blanket Department you can find all styles and colors, every one guaranteed.

$5.00 Wool Blankets, special.......... $3.75
$6.00 Wool Blankets, special.......... $4.50
$6.75 Wool Blankets, special.......... $5.07
$7.50 Wool Blankets, special.......... $5.62
$10.00 Wool Blankets, special.......... $7.50
$16.00 Wool Blankets, special.......... $12.00

Comforters

We have just received a large shipment of good quality cotton filled Comforters with silkoline, chintze, sateen and silk mull coverings, all full size and very well made.

$1.50 hand tied Comforters special for this sale only........ $1.16
$1.75 hand tied Comforters, special for this sale only........ $1.30
$2.50 hand tied Comforters, special for this sale only........ $1.88
$3 fancy stitched Comforters, special for this sale only...... $2.25
$4.50 Swiss covered, fancy stitched, Comforters only...... $3.35
$5.50 Silk Mull, fancy stitched, Comforters........ $4.00
$8.75 All Silk, wool filled Comforters, extra special...... $6.50
$9.75 Sateen Covered, down filled, Comforters, special..... $7.32

Here Are Some Good Bargains!

Fancy Plates, Dinner Chimes ¼ Off.

Odds and ends from our stock keep appearing and many fine pieces which we cannot match are being offered at big reductions. You will find our Housefurnishing Department still full of attractive values. By buying now you can make large savings. Every housekeeper will find goods to interest her here.

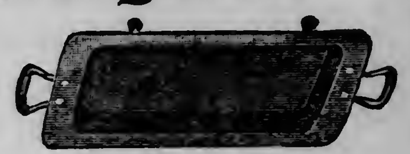

Brass Serving Trays and Domes at ¼ Off.

English Rock Crystal Glassware at ¼ Off!

Blakeman and Henderson Fancy French China at ¼ Off

A few of our specials—
$2.00 English Rock Crystal Comports........ $1.50
$3.50 English Rock Crystal Lemon Dishes at only........ $2.60
$25.00 English Rock Crystal Service Plates........ $12.50
$10.00 Fancy Hand Molded Plaster Paris Waste Basket.. $5.00

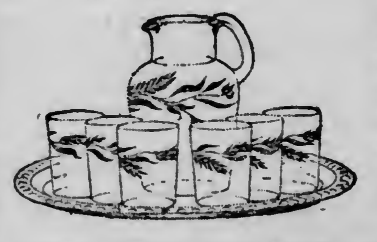

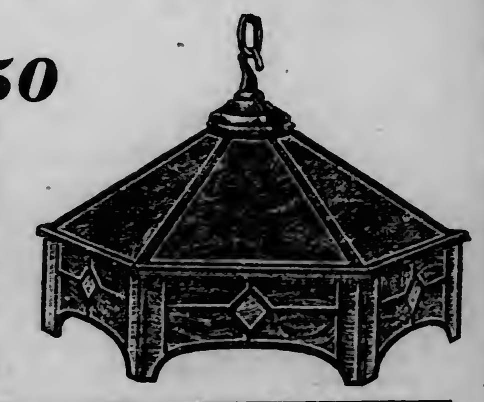

OUR HALF-PRICE SALE OF MANUFACTURERS' SAMPLE FURNITURE IS IN FULL SWING.

THE FIRST NATIONAL BANK of DULUTH

SAFE DEPOSIT BOXES

of varied sizes and rent, for safe-keeping of valuables, papers, jewelry, etc., under owner's absolute control.

Large vault for Storage of Packages.

SAFE—RELIABLE—CONVENIENT

Inspection Invited.

Vault open 9 a. m. to 5 p. m. Saturdays, 9 a. m. to 3 p. m.

Bradley Sweaters

For Men and Women

These new Sweaters have all the new features such as:—
The full 7-inch deep, fashionable collars;
Full fashioned shoulders, nonsaging and form fitting;
Fashionable arm holes, no bunching in arm pit.

In All Weaves

Light weight, medium weight and the "Jumbo Weave."

No Trouble to Show Them!

Kelley HARDWARE CO.
118 & 120 WEST SUPERIOR ST. DULUTH, MINN.

USE ALLEN'S FOOT-EASE

The antiseptic powder to be shaken into the shoes for tired, tender, smarting, moist, swollen feet. It relieves corns and bunions of all pain and prevents blisters and callous spots. Always use it to Break in New Shoes. It is the greatest comfort discovery of the age. Try it today. Sold everywhere, 25c. Don't accept any substitute.

THE DULUTH HERALD

AN INDEPENDENT NEWSPAPER.

—ESTABLISHED APRIL 9, 1883—

Published every evening except Sunday by

THE HERALD COMPANY,

Herald Building, Opposite Postoffice Square, 422 and 424 West First St., Duluth, Minn.

Entered as second-class matter at the Duluth postoffice under the act of congress of March 3, 1879.

TELEPHONES—Bell and Zenith.
Business Office, 324. Editorial Rooms, 1126.

OFFICIAL PAPER CITY OF DULUTH.

SUBSCRIPTION RATES:

(By mail payable in advance.)

Daily, one month.......$ .35 Daily, six months......$2.00
Daily, three months.... 1.00 Daily, one year........ 4.00
Saturday Herald, one year..............$1.00
Weekly Herald, one year................ 1.00

Remittances may be made by check, postoffice order, registered letter or express order. Make all remittances payable to The Herald company. Give postoffice address in full, including state and county.

BY CARRIER—CITY OR SUBURBS.

Daily, one week..............................$ .10
Daily, one month.............................. .45
Daily, one year.............................. 5.00

Subscribers will confer a favor on the circulation department by calling 324, either 'phone, and making known any complaint of service.

It is important when desiring the address of your paper changed to give both the old and new addresses.

The Duluth Herald accepts advertising contracts with the distinct guarantee that it has the largest circulation of any newspaper published in Minnesota outside the Twin Cities. Its value as an advertising medium is apparent.

WHAT WILSON IS.

Do you know what Woodrow Wilson is?

He is almost precisely what we thought we were getting when Theodore Roosevelt put Taft over on us.

Roosevelt typified the awakening. His bluster was useful, because it awakened the American people to the need of a new birth of patriotism. He didn't accomplish anything himself, but it was enough to bestir the people into the mood that is now accomplishing many things.

When at the end of his second term the people took Taft on Roosevelt's recommendation, they thought they had a man who was thoroughly progressive, who was inspired by sympathy with and understanding of the needs and aspirations of the plain folks, and who would work out progress and reform with less bluster than Roosevelt and more real achievement.

The people were fooled. There was no bluster about Taft, but neither was there any achievement. He had neither sympathy with nor understanding of the people's cause. He worshiped at the shrine of property, and property and vested interests had his loyal service.

The imposition of Taft upon the American people by Roosevelt was the most gigantic bunco game in the history of the Republic.

The people thought Taft would get things done, but that he would get them done less ruthlessly, less noisily, and with less disturbance of the vital economic processes whereby men gain their livelihood and support their families. Progress was to be certain, but it was to run smoothly; not by jerks and with more revolution than forward motion, as it had been under Roosevelt, when there was a prodigious clatter but little forward speed.

The people were bitterly deceived. The Payne-Aldrich bill, the Ballinger case, the disclosures that the public officials employed to enforce the pure food laws were exerting themselves in behalf of crooked food manufacturers, an administration railroad measure that betrayed the people into the grasp of railroad greed—a hundred things big and a thousand things little showed how gross the deceit had been and how complete the people's betrayal.

What the people thought Taft was and would be as president, Woodrow Wilson is and will be as president.

He is progressive. He is a thorough democrat in the sense of possessing a complete and abiding faith in the capacity of the people to govern themselves. His sympathy with and understanding of the needs and aspirations of the people are complete—so complete that they are a fundamental part of his being. His conception of government is that it must be the servant of all, not the lackey of the few and the master of the many.

There is in him the capacity neither for Roosevelt bluster nor Taft betrayal. His progress is ahead, not whirling in circles. What he refrains from in the hurling of epithets he makes up for in soundness of reason. What he refrains from in clatter he makes up for in speed. He is, as he calls himself, "a conservative with a move on."

Under him, human progress will proceed, but not at the cost of unceasing excitement and profitless interference with the necessary processes by which men are given employment and society is served. Justice will reign, and it will be real justice, not sham. All offenders against the common good will be rebuked and punished, and there will be no discrimination between these offenders based on their friendliness to him. No special interest will go scot-free under Wilson because it bends its knee at the shrine of his egotism and nourishes his swollen self-appreciation, because he will have no friends among the enemies of human liberty. He courts them not, for he pays his court solely to the people, whose aspirations he holds in common with them, whose will he will heed and whose need he will serve.

At First Hand, Too.

By the time congress meets again there'll be a whole lot of fellows down there in Washington who'll know a heap more than they do now about the state of mind of the folks back home.

A SEASONED BRITISH VIEW.

The newspapers which represent the Roosevelt party are giving space to reproductions of a long review in the London Nation of the "new party" to which the Roosevelt ambition has given birth.

We have wondered whether the bull moose editors who are running this article have read it carefully.

It is being reproduced, of course, because it approves the new party idea and points out the division of progressive forces between the old parties that existed prior to the Baltimore convention. But it goes further than that.

All the London Nation says about the new party would be true but for one thing: the Baltimore convention.

If the Democrats at Baltimore had blundered as many feared—and some hoped—they would, a new party would have been inevitable. It hardly would have been a Roosevelt party, however; it would have been too big and too broad to be circumscribed by a personality.

But the Democrats did not blunder at Baltimore. On the contrary, the progressive forces of the party won the most brilliant victory in the history of American politics. Under the banner of Woodrow Wilson there is plenty of room for every true progressive, regardless of previous political affiliation.

So the most the new party can accomplish is a further subdivision of the progressive forces.

But the Nation analyzes more truly when it comes to Roosevelt himself than it does when it treats his party. It says:

"That Mr. Roosevelt will carry the country with him on any such platform we do not assert. That if he were chosen to be the next president his zeal for reform would survive the election, is equally doubtful. His presidential career, though full of sound and fury, did little to promote the causes which he now tells us he has so much at heart."

The Roosevelt party is Roosevelt. Praise for the party and condemnation for Roosevelt, therefore, is mighty poor campaign material for bull moose editors to be using.

Strictly Compatible.

Now if A. O. E. had an eye for the job he'd fit into the best he'd be out hustling for that place on the Taft national committee.

THE CITY—MASTER OR SERVANT?

The owners of property on Third street between Fourteenth and Eighteenth avenues east have decided to improve that section of the street.

After a thorough consideration of all proposed paving materials, the property owners decided—unanimously—in favor of a certain material.

They are to pay the bills, they are to live on the street, and one naturally would expect that their wishes would have some consideration.

Following this action on the part of the property owners, the board of public works—also unanimously—recommended to the city council that it let a contract to pave the street with the material chosen by the people who are to pay the bills.

So far, a matter of course.

But last night when the matter came before the city council, several aldermen started a fight on the proposal. They succeeded in mustering enough votes to postpone action for two weeks.

It is getting late in the summer. Fall is at hand, frost will soon be working, and if this work is to be completed this year, as the property-owners desire, every day counts heavily.

The two weeks' delay caused by last night's vote of the council may mean a year's loss of time.

The action of the council is a queer piece of business, one that is certain to give rise to mischievous surmises, and one that calls for full explanation.

The aldermen are raising the issue of whether the city government is the servant of the citizens or their master; and if the public is once aroused on this issue the aldermen may find it a mighty awkward one.

Where the board of public works is not able to show that the property-owners who pay the bills have made a mistaken choice, it is the duty of the council to let their choice prevail. It is their duty in this case, plainly.

Custom Will Prevail.

There's to be no more Sunday mail, but the prohibition won't apply to the Sunday male who sits in the back parlor.

JENSWOLD FOR CONGRESS.

John Jenswold, Jr., long a well known Duluth citizen of the highest standing, announces that he will be a candidate for the Democratic nomination for congress in the Eighth district. As he will have no opposition, this means that he will be the Democratic nominee. Probably he would be anyway, even if there were opposition.

This will be good news to the people of this district, as Mr. Jenswold's type of character and his views on public questions fit him abundantly to represent in congress the progressive and public-spirited citizenship of this section.

Mr. Jenswold is a good citizen, and throughout his life he has been in thorough sympathy with the splendid causes which now occupy the public mind. His public views are thoroughly in harmony with those of Governor Wilson, of William J. Bryan and of the progressives of all parties. He is able and energetic. The district and the state will be well represented if he should be elected, and the better because the administration will be Democratic, and congress also; so the Eighth district will have a representative who is in complete harmony with the president and with the majority in congress.

Top Notcher.

There's no denying that the Wisconsin senator is one of the best little filibusterers in the country today.

THE EXPURGATED EDITIONS.

Representative Chester A. Congdon has written a letter to the St. Paul Pioneer Press setting forth in vigorous language his views on public affairs in this state.

It is a mighty interesting letter, and nearly everybody in this neck of the woods, we are sure, will heartily indorse its ringing resentment of the often repeated charge that everybody who hails from St. Louis county has a corporation collar 'round his neck.

The Duluth News Tribune published a little of this letter.

The St. Paul Pioneer Press published about two-thirds of it.

The Duluth Herald published all of it last night.

As we have said, it is an exceedingly interesting letter.

Much more interesting, however, is a study which discloses what parts of it the Pioneer Press and the News Tribune chose not to publish.

They tried to pull all its teeth, and the News Tribune succeeded fairly well. There were too many teeth for the Pioneer Press, however, and it left some of them in.

Now if the standpatters could only find some way to filibuster on the election!

According to weather bureau dope there is such a thing possible as a whole week of nice weather, but can the weather man prove it?

Col. Roosevelt ate sixteen hard boiled eggs for breakfast this morning and drank nine cups of coffeeyoulie!—Ah ha, that's the time we beat him to it.

If it is worth many thousands to a trust to get a certain man into office, what is it worth to the country to keep him out when he once finishes his term?

Theodore says he gave William Loeb permission to testify before the senate committee. Which raises the question, who's Bill working for these days, anyhow?

It is estimated that twelve per cent of the voters of this country are illiterate. Which ought to be some comfort to a candidate who fails to win by about that proportion.

THE LETTER AND THE HYPOCRITES

By SAVOYARD.

"Anaxagoras, it will be remembered, maintained that snow is black."—Poe.

Woodrow Wilson's letter of acceptance is the greatest state paper that has emanated from any American public man in a generation. He would pull down the oligarchy and set up the rule of the people. He would divorce business from politics. He would reform the tariff, and as soon as possible relieve the people of the burden imposed on them when they are taxed, not for public purposes, but for private gain. Touching the tariff there is not a bit of difference between the views of Taft and the views of Roosevelt. Both are protectionists, Taft because he knows nothing about it and Roosevelt because he is powerless in the grasp of the Steel trust and its adjuncts, such as the Harvester trust, those darling children of monopoly that finance his campaign. All the lawyers in Philadelphia cannot tell you what the tariff plank in Teddy's platform means. Read it and see if you can understand it. He was two terms president and never touched the tariff, and if he was president again he would not meddle with it except as the "good trusts" allowed.

Nobody had the temerity to challenge anything in Governor Wilson's letter, but they had to make a show. It seems that the New York Times approved the letter. Here was a straw for the engulfed. Teddy's organs at once began to shriek that Wilson is a sham reformer, if the Times supports him. When they saw that Bryan also indorsed Wilson's letter they were horrified, and we may look for an injunction restraining Mr. Bryan from supporting the Democratic ticket. Now Roosevelt had in one basket Frank Munsey and Al Beveridge, George Perkins and Vic Murdock, Medill McCormick and Hi Johnson—a combination of malevolent monopoly and ecstatic patriotism beautiful to behold. This delicious fellowship is like the precious ointment on the head, that ran upon the beard, even Aaron's beard; that went down to the skirts of his garments. As the dew of Hermon, and as the dew that descended upon the mountains at Zion.

And yet the whole set of 'em, Christian soldiers standing with the Lord and fighting for Him at Armageddon, cannot muster faith enough to believe that some good thing can come out of Nazareth. Onward, Pharisees!

Fortunately Woodrow Wilson is not an untried man. He was nominated the Democratic candidate for governor of New Jersey and canvassed the state. Among the pledges he made on the stump was this: "If I am elected the Jim Smith machine will have to go out of politics." Nobody believed him, for nobody knew him as anything but a doctrinaire that had lived among books and dreamed dreams. Jim Smith laughed at him and helped to elect him. Wilson was inaugurated and Jim Smith's machine is out of politics. Nor is that all—the boss-ridden and monopoly-breeding state of New Jersey no longer exists. It is history. And today New Jersey is more nearly reformed in every particular than any other state east of the Mississippi river. Woodrow Wilson makes no promise that he does not propose to redeem. After March 4, 1913, you will see that.

George W. Perkins, Pierpont Morgan's partner, member of a score of interlocking corporation directories, head of the Harvester trust, gatherer of campaign boodle from the trust funds of insurance companies, largely mentioned in that marvelous letter Herbert Knox Smith writ Theodore Roosevelt—this George Perkins is the manager of Theodore Roosevelt's campaign for president. "When was it that the Ammonites proved wanting to their own interests?" Teddy is the Steel trust candidate. Perkins is a "practical man," just like Harriman.

• • •

Suppose this Mr. Perkins were the very man he is except that the political label were changed and he marked "Democrat." Suppose then he were put in charge of Woodrow Wilson's campaign. We can imagine Teddy talking this way about it: "Heaven registers and hell chuckles over it." Theodore Roosevelt is such a stupendous egoist that he actually believes that support of himself for political preferment cleanses from all personal or political iniquity. In the Herbert Knox Smith letter Mr. Perkins threatened Mr. Roosevelt and Mr. Roosevelt ate the leek the plutocrat set before him.

Roosevelt denounces as all sorts of scoundrels the leaders of the Republican party—Barnes, Penrose, Crane, Cannon, Gallinger and the rest. Why didn't he run them out of politics as Woodrow Wilson ran Jim Smith out of politics? There was not a day that he could not have done so while he was president. He was as thick with Aldrich as he now is with Perkins every day he was president. He never raised a whimper when the bosses queered his railroad bill. At their instance he kept his mouth shut about the tariff. The people were behind him and congress was afraid of him. He could have wrought reform with all ease, but he allowed all the abuses to grow up that he now asks the people to appoint him to reform, evils for which he is more responsible than any other man.

• • •

In his letter Governor Wilson says that if placed in position for the work he shall strive to bring about the reform he suggests without injury to any legitimate business. Munsey's paper says that makes him a reactionary, and it points with gloating glee to the fact that the letter did not create a panic in the money market. If corrupt business can be divorced from politics, and politics thus become purified, without harm to honest business, is not that the best way to do it? Any sane man, not a criminal at heart, would say it is.

Never mind, never mind, the country has read, digested and approved the Wilson letter. He stands for practical tariff reform and that is the real paramount. Both Taft and Roosevelt stand for protection, which is nothing in the world but business in politics, for as long as protection is in the tariff corrupt manufacturers will raise boodle funds to buy seats in the two houses of congress for men to vote into the tariffs the protection corrupt business wants in the tariff.

Read the Wilson letter. Any man with average sense can understand every word of it.

THE OPEN COURT

(Readers of The Herald are invited to make free use of this column to express their ideas about the topics of general interest, but discussions of sectarian religious differences are barred. Letters should not exceed 300 words—the shorter the better. They must be written on one side of the paper only, and they must be accompanied in every case by the name and address of the writer, though these need not be published. A signed letter is always more effective, however.)

AN ARGUMENT FOR COMPENSATION ACT.

To the Editor of The Herald:

No better argument for the establishment of a commission under the proposed workmen's compensation act was ever raised than the news item printed in The Herald last evening stating that in one day in district court personal injury actions started against the mining companies involved a sum close to $165,000.

Yesterday saw the start of fifteen new personal injury actions in which there are claims for money damages ranging from $2,000 to $30,000. Some of the suits were brought by widows of miners who have met horrible deaths. Other plaintiffs are destined to be life-long cripples.

Yesterday saw the start of this litigation, but what about the finish? Well informed statisticians tell us that the average length of time taken for the settlement of a personal injury suit is about three years.

In the mass of red tape of legal procedure, the real issue at point is invariably forgotten. These lawsuits, to my mind, are but methods of attorneys for getting money. Costs and disbursements are piled up and often after a good sized verdict has been returned by a jury, after an appeal has been fought out, there is usually little left for the attorney's clients.

Yesterday saw the start of a fresh batch of personal injury litigation. It ought also to see added stimulus in the direction of the passage of the compensation act.

Minnesota should have a compensation act. People who suffer from industrial accidents should not be compelled to wait years for their just due and then learn that some attorney had got most of what was coming.

It is the only fair way, it is just to both capital and labor and no obstacle should be allowed to stand in its way.

Yours truly, AN EMPLOYER.

Duluth, Aug. 27.

Relative Wealth.

Collier's Weekly: The difference between the richest man in the country today and the poorest one is enormous and pathetic; it constitutes a real social peril. It was not so in the beginning. George Washington is said to have been the richest American of his era; Abraham Lincoln's father, living at the same time, is a classical example of extreme poverty. But see what the father of Abraham Lincoln had. Though his home was rude, it was relatively as good as that of nine-tenths of his fellow-Kentuckians of the time. He could and did walk out into the middle of Illinois and acquire possession of 160 acres of the richest land in the world without paying one cent, and without any more trouble than the mere act of saying it was his. At his home in Kentucky he could stroll into the forests and get an abundance of game and wild food within an hour's walk of his home. Above all, there was not that crystallized industrial order, begun and fostered by the protective tariff, which would have made him take a place in the shops, under a boss, and sacrifice what was to him and to others freedom and independence, though the historian may call it, in this particular case, shiftless idleness. The richest American of today and the poorest one are many social leagues farther apart than George Washington and Lincoln's father.

Simple Life.

"Yes, 'love in a cottage' will suit me
real well,"
Said she, "if the cottage in which I'm
to dwell
Is the ten-rooms-and-bath kind they
nowadays build—
And is set in a garden all splendidly
filled
With beauty to brighten our 'love's
young dream'—
And electrically lighted and heated by
steam."
—The House Beautiful.

A Bull Moose Monopoly.

Memphis Commercial-Appeal: Mr. Roosevelt is not only the whole limberger; he is also the holes and the odor.

Shep—The Good Citizen

G. Henry in Farm and Fireside: We may be writing about Shep, or Maje, or Dick, or Tom, or Billy, or Frank, or Watch, or Curly. It doesn't matter one mite his name—we are talking about one of the finest fellows the farmer and the farmer's friends ever associated with: his dog.

Many ordinary people who have known dogs—and such people love them, of course—agree with new-thoughtists to this extent; all animals may have souls; dogs certainly have.

I see the lady of the house turn up her nose and sniff. She recalls the time Shep crawled on the white spread of the spare bed. Of course, he was sick, but it is hard to forget. I hear little Johnny wail about the time Shep mistook his new fur cap for a woodchuck and mauled and chewed it. I hear the hired man cuss about the time Shep chewed up that new harness, and the farmer blamed the hired man—but Shep was a puppy then.

Also, I remember that Shep goes for the cows in the big pasture in the morning or at the close of day, and brings them to the barnyard, every one. I can see him patiently enduring little Johnny's wooling and tail-pulling. I can see him chasing a stray cow out of the garden.

I can see—it's clear before my eyes because it happened at my home—I can see Shep, now grown old and pretty cranky, permitting Baby Jack to pull a piece of fine meat literally from between his teeth, and wagging his tail and smiling a dog smile—when truth to tell if it were a grownup person who dared the rash theft Shep would fight like a tiger for his own.

I can see young Shep and old Shep jumping and frisking and fairly howling his delight when the man of the house and the lady of the house return after a week's absence on a visit.

And I can see old Shep, disconsolate, heartbroken, his head held low, his tail drooping, wandering about the place, whining now and then, with no appetite, for two or three days while baby's body lies cold in death in the best room—and finally sneaking along on the other side of the fence (for a dog's grief is not recognized by us superior animals), step by step with the others following the baby's trip to its last resting place preparatory to the journey to the great beyond, the sincerest mourner of them all, excepting perhaps baby's mamma.

As one learns human nature one's respect for dog nature increases!

Yes, I think Shep is a pretty good citizen—and he may have a soul, after all. If he hasn't I'm sorry, for I'd like to meet Shep when I go to the other place.

Baths of Wine.

London Standard: It is not often that the official French Bulletin des Halles contains any startling items of intelligence, but the last number reproduces a circular which is being sent round to old customers by numerous wine growers.

The following is a literal translation of this original trade circular: "Baths of superior Malvoisie wine are the most fortifying and health-giving. A hectoliter (100-quart) cask is sufficient for 100 baths. The whole contents of the barrel are emptied into the bath each time, and after remaining in it twenty minutes the wine is poured back. After the hundredth bath the Malvoise is distilled, and delicious 'eau de vie' is obtained." Baths of milk and champagne are not unheard of in Paris, and a bath of red Malvoisie wine would be taken as a fable if it were not advertised seriously in so respectable and businesslike a paper as the market Bulletin.

A Cure for Sunburn.

Answers, London: It is not easy to get rid of that burning, caused by a combination of wind, sun and the salt from the sea, poured onto a sensitive skin.

Besides making it a rule to wear a shady hat, a cure for seaside burn is the following: Before going into the open air, bathe the face in hot water. Then take a little cold cream and rub it well in, afterwards wiping away any superfluous grease. Now dip the face in tepid water in which is mixed, until it presents a milky appearance, tincture of simple benzoin.

And the children! Every mother has experienced the effect burnt legs have on Willie and Ethel at the seaside. Let her dip wads of cotton wool into a lotion of half a pint of water to a tablespoonful of any spirit she happens to have by her. These should be bound to the afflicted spots. Relief will be almost instantaneous.

TWENTY YEARS AGO

Taken From the Columns of The Herald of This Date, 1892.

***Ten directors of the Duluth Stock exchange were elected yesterday in accordance with a recent resolution to increase the directorate to nineteen members. Those chosen were: One year term, A. C. Otis, Franklin Payne, Owen Fargusson, E. G. Swanstrom; two years, W. E. Worden, R. A. Taussig, D. H. Stevenson; three years, P. B. Crosby, A. Ammerman, B. S. Segog.

***The arrival of the first car of ore from the Mesaba range over the Duluth, Missabe & Northern railway will not be allowed to pass unnoticed in Duluth. Maj. Baldwin has called a meeting of the chamber of commerce for this afternoon to take action. The manufacturers are particularly impressed with the idea of celebrating the event, and it is proposed to have a grand industrial parade in which all the manufactories of Duluth will participate.

***The following jurors have been drawn for the September term of the municipal court: John Coventry, A. T. Crossley, William Kennedy, Leonard Keller, C. A. Field, Charles S. Eppling, A. R. Fish, P. L. Engberg, Robert L. Ettinger, Charles Manning, James F. Dacey, John C. Crowley, Fred N. La Salle, Roy T. Lewis, James Cullyford, William M. Prindle, William Lynn, August Fleer, John Lowry, Alex. Fraser, D. K. Pearson, W. F. Gorrie, J. A. Cleveland, W. J. Carmichael.

***Miss Inga Lortang, who has been visiting friends at West Duluth during the summer, left yesterday for her home in Minneapolis, where she will join the Mendelssohn quartette.

***Mrs. Barker and daughter, Mae, of Chicago, Ill., are guests of their nephew and cousin, R. P. Gogin, at West Duluth.

***Harry Voight, 11 years old, was drowned at Pike lake on the afternoon of Aug. 24 in sight of his mother and another lady. He fell off a little dock in twelve feet of water and never came to the surface. The body was taken to La Crosse, Wis., where his parents reside.

***Miss Regina Wegrich of Frontenac, Minn., and Henry Tomfork of this city were married at St. Paul on Aug. 23. They will make Duluth their home.

***The Tilden Democratic club held a meeting last evening in the Burrows block to elect a president in place of Maj. Baldwin, who resigned. After taking eight or nine ballots, C. P. Maginnis was elected. Votes were also cast for Alfred Jaques, who announced he was not a candidate, and George F. Chester.

***Miss Willis of Delaware is the guest of her cousin, Mrs. E. R. Brace. Her father, J. S. Willis, has just been nominated for congress by the Republicans. He is the author of "John Martin, Jr.," the book which is creating a sensation in the East.

***Mrs. J. A. Halderman of Chicago is the guest of Mrs. R. H. Harris.

RINGDAL FOR GOVERNOR

Ringdal Is Unafraid.

Fergus Falls Wheelock's Weekly: One of the finest pieces of good, vigorous English which has appeared in state politics in recent years is the letter of P. M. Ringdal, setting forth his beliefs on public question. He is not afraid. He knows what he wants and he tells it to the voters without reservations. If the people desire him for governor on his own terms he will serve them, but not otherwise. He does not juggle meanings to get votes. Moreover, the clean-cut, virile language in which he puts his platform makes it of value for its worthy style alone, if for no other reason.

Strong Document.

Wabasha Herald: P. M. Ringdal, Democratic candidate for governor, gave his platform to the press on Wednesday of last week. It is an exceedingly strong document and radical enough even for these radical times.

Good Thing for the State.

Fairmont Sentinel: It will be a good thing for Minnesota during the next two years to have a man of Peter M. Ringdal's rugged honesty in the governor's chair.

Absurd Statement.

Little Falls Herald: According to the Duluth News Tribune a "worker" said that Andrist "refuses to be read out of the party because the interests want Ringdal." If such a statement was made, which we are loath to believe, the individual making it should at once be examined. Dr. Rogers has an admirable institution at Faribault where just such idiots are cared for. The last man on earth that the interests would want as governor would be Ringdal. They prefer either a supine tool or some emotional individual who would be as wax in their hands.

Sound Doctrines.

Princeton Union: P. M. Ringdal, candidate for the Democratic nomination for governor, has published his platform. It is a rather lengthy document, but the principles embodied, as a rule, appear to be sound.

Lined Up With the Masses.

Sauk Center Herald: The platform announced a few days ago by P. M. Ringdal, Democratic candidate for governor of Minnesota, is a good one, containing an indorsement of the initiative and referendum, as well as other good things. Mr. Ringdal is away ahead of his party, which at Baltimore dodged these questions; but by occupying advanced ground, he places himself in line with the desires of the great mass of voters in his party. The bosses of that party have no use for several things which Mr. Ringdal indorses, but that fact only inures to Mr. Ringdal's credit. In the event of the success at the primaries of a standpat Republican candidate, Mr. Ringdal's chances for being elected governor would be materially enhanced, and that wouldn't hurt Minnesota very much.

This From Dare.

Walker Pilot: The state Democrats believe it's about time for a change of governors, and have started the cry of ring out the old; Ringdal the new.

Our Later Hannas

(Editorial in New York World.)

The debate between Messrs. Wilson, Taft and Roosevelt has proceeded far enough already to make one thing clear. There is a single issue today, just as there was a year ago, two years ago and three years ago, with one man on one side of it and two men on the other side.

That issue is the extortionate tariff of the trusts and fat-fryers and the refusal of the Republican party to reform it in accordance with its promises.

We have heard no serious complaint against Mr. Taft except upon this score. When it is charged that he has served the interests and rejected the counsels and commands of the people, this is what is meant. He has been strangled in the coils of the tariff.

Yet on the vital question of official accountability and obedience to the popular will in this matter Mr. Roosevelt is as silent as Boss Aldrich, Boss Payne or Boss Dalzell. Like them, he upholds the extortionate tariff. Like them, he draws his campaign supplies from its beneficiaries. Like them, he has no apologies to offer to a people deceived and betrayed.

The chief difference between Mr. Taft and Mr. Roosevelt is personal. Mr. Roosevelt has introduced a Socialistic and court-smashing program for novelty, but on the supreme issue between People and Privilege as embodied in the tariff, he and Mr. Taft occupy the same ground. They are fighting each other; they are fighting for control of the Republican organization for ambitious reasons, but neither of them is fighting the public enemies who write our tax laws for their own profit.

Aside from the third term and the mean personalities involved, the worst thing about the new party movement, as it has turned out, is that it has wrecked the true Progressive party. That party was honest. It attacked privilege and extortion in the tariff. It had no Wall Street connections. It had no delusions about good trusts. It did not favor a dictatorship.

The best that the spurious Progressive party can promise is that the proceeds of the tariff excesses shall go "straight into the pockets of the wage-earner." That was the bait that Mark Hanna used. That policy is precisely what Mr. Taft claimed to be forwarding when he signed the Payne-Aldrich bill and when he vetoed the Democratic-Republican bills reducing the cost of living. It has been the false excuse for tariff extortions from the first.

We do not believe that there is room enough in this country, vast as it is, for two Mark Hanna parties.

Borrowing Trouble

Some of your hurts you have
cured,
And the sharpest you still have
survived;
But what torments of grief you
endured
From evils that never arrived!
—Ralph Waldo Emerson.

Was Gilbert White a Natural Faker?

Des Moines Capital: Another interesting contribution to the general discussion of mooseology has been made. It has recently been discovered that as long ago as 1789 one Gilbert White wrote a "Natural History of Selborne." In chapter 28 he describes the characteristics of the bull moose as follows:

By straddling with one foot forward and the other backward, it grazes on the ground, with the greatest difficulty, between its legs. The ears are lopping and as long as the neck. The head is about twenty inches long and ass-like. There is such a redundancy of upper lip as I never saw before, with huge nostrils. The lip, travelers say, is a dainty dish in North America.

Suspicion will be strong in many minds that Gilbert White was the star nature fakir of his day and generation, and yet there is something about that phrase, "redundancy of lip," which sounds strikingly true to life.

Three Tariff Positions

St. Louis Republic: Three parties—Democratic, Republican, Progressive—bid for the suffrages of the American electorate in November. Each of the three recognizes the greatness of the tariff issue in the coming struggle.

The Republican position upon the tariff need occupy us but a moment, for the American people have already passed on it. The Payne-Aldrich law has been extolled as the best of all tariff laws—and the country answered in 1910 with a house of representatives with a clear Democratic majority of sixty-four, and changes in the senate which left the formerly omnipotent congressional party a majority of but seven.

The Progressive party's position on the tariff is one of high approval of protection and its exactions, with a demand for a more general distribution of the loot. "Instead of decreasing we want to increase the amount of the prize money," said Theodore Roosevelt the other day, "but we stand for a more equitable division of the prize money." This means heavier burdens on the taxpayer, but there must be more hands in the bag.

The Democracy stands for the whole people. It demands that "prize money" be abolished in commerce as it has been abolished in the navy. It believes that the American workingman doesn't want to exploit somebody else; that he only wants his own. It pledges itself to help him to get that. The Democratic party knows that the American workingman is the most efficient worker in the world. It knows that the United States is now selling in the markets of the world $1,000,000,000,000 worth of American manufactured goods a year. It wants to lift off the workingman the taxes laid for the benefit of the tariff barons and see him, innocent of participation in "prize money" and unwronged by the exactions of privilege, come into his own.

Liberty.

My country, 'tis of thee,
Run by the G. O. P.,
Of thee I sing!
Land which the Trusts have smirched!
Land where Protection's perched!
Land where the mail is searched—
Free land, by jing!

Land where one thin beefsteak
Takes all a man can make,
Where gold is King!
Land whose grand Government,
If it oppose a gent,
Opens all mail he's sent—
Of thee I sing!

Land where, when papers free
Show Graft is rotting thee,
And the proof bring,
Thy Postman does not quail,
Fearing no jolt nor jail,
To spy on all their mail
Of thee I sing!

Land with a President
Pliant as saplings bent—
Weak, twisted thing!—
Falls into every ditch,
Stands for a tariff which
Makes richer still the rich—
Of thee I sing!

Still, things aren't wrecked—not yet!
Folks are aroused, you bet!
And, with a bing,
When next November's here,
There'll be a change, don't fear;
Then—we CAN sing!
—Paul West in New York World.

AMUSEMENTS.

NEW Both Phones 2410.
Orpheum THEATER
Second Ave. East and Superior Street
OPENING WEEK'S BILL.

Prices—MATINEES 25c Except Sundays and Holidays. Nights, 10c, 25c, 50c and 75c.

ED BLONDELL & CO.
Stewart Sisters & Escorts
Owen Clark
Lewis & Doly.
Bogert & Nelson
Berg Brothers
Link & Wertz
The Kinodrome
The Concert Orchestra

THE WILSON CAMPAIGN FUND

A PEOPLE'S CAMPAIGN FUND FOR A PEOPLE'S PRESIDENT

SUBSCRIPTIONS RECEIVED AT THE HERALD OFFICE, DULUTH

WILSON CAMPAIGN APPEAL.

New York, Aug. 20, 1912.—Dear Sir: The Democratic party has chosen its candidates this year in manifest response to the spirit and circumstances of the day. It has chosen men who represent, both in character, and in the record they have made as governors of their respective states, the determination to use parties and all governmental machinery for the benefit of the people at large. Character and purpose have spoken in their official acts and are manifest in their splendid reputation.

In supporting them, you are given an opportunity to restore our government to your own real representatives. In order to be your real representatives, they must be elected without incurring any obligations that will bind them to any special interest whatever. They, therefore, depend upon you for support. It is you who maintain our government. It is you for whom it is being administered. If you will assume some part of the burden of making proper selections, you can make absolutely certain that you will live under a free government.

We, therefore, frankly solicit your contributions to the fund, which is necessary to pay the legitimate expenses of the campaign carried on for the sake of the whole nation. We take the liberty of urging you to send us your subscriptions as liberally as possible.

WILLIAM F. McCOMBS, Chairman Democratic National Committee.
HENRY MORGENTHAU, Chairman Finance Committee.
WILLIAM G. McADOO, Vice Chairman Democratic National Committee.
ROLLA WELLS, Treasurer.

Two contributions of $100 each, two of $50 each and one of $25 have been received by The Herald for the Wilson campaign fund.

The appeal for funds, published in The Herald Saturday evening and last evening, brought ready response. Several prominent Duluth men have called up The Herald to say that they would send in contributions. They commended the plan of the Democratic national committee to appeal to the people for the sinews of war.

"A People's Campaign Fund for a People's President."

The slogan rings true in the ears of people who see the crying need for a people's president. The people's interests have been too long neglected, and one of the reasons has been that the people did not use proper methods to obtain the attention they deserved.

The old method of the parties to obtain campaign contributions was to have a few members of the committee go out and see men of great means. Campaign contributions of large sums were made. Obviously, the candidate thus favored was inclined to look kindly upon the contributors and their business interests.

Woodrow Wilson wants none of that. A contribution of $1,000 from William J. Bryan was received with acclaim at the headquarters of the national committee, for it was the largest contribution received.

The rich man has no more control over government by his individual vote than the poor man. He exercised control by money.

The dollar of the poor man will aid in the election of Woodrow Wilson. The rich man seeking special privileges will contribute no dollars, for contributions with strings attached will not be received by the Democratic national committee.

The poor man wants and asks no special privileges. He wants even handed justice—his constitutional rights in the government. If Woodrow Wilson is elected president—as true Progressives of all parties hope he will be—there will be no special privileges dispensed from the White House.

Much money is needed for the legitimate needs of the coming campaign. Woodrow Wilson and his principles must be brought to the attention of the voters in every hamlet, village, town and city in the United States. The cause is one that appeals to lovers of good government. Good government means government of, by and for the people, and seekers after special privileges do not want that kind of government. They will do nothing to aid in Wilson's election. The common people must protect their own interests.

Large contributions have been received to date, but that should not deter any man whose means will allow the contribution of $5 or $1. Every dollar added to the fund will be duly appreciated and will do its part toward electing a "people's president."

Contributions will be acknowledged by publication in The Herald. The lists will be sent to the headquarters of the Democratic National committee, and the contributors will receive receipts in ornate form, suitable for framing.

Contributions should be mailed to Wilson Fund, The Herald office, Duluth, Minn.

CAMPAIGN FUND FOR A PEOPLE'S PRESIDENT.

The following contributions to the Wilson campaign fund have been received by The Herald:

C. d'Autremont, Jr., Duluth	$100
A. C. Weiss, Duluth	100
T. T. Hudson, Duluth	50
Alfred Jaques, Duluth	50
Harris Bennett, Duluth	25
C. N. Christofferson, Hibbing	2

Judge Alfred Jaques, Democratic candidate for congress in the Eighth district two years ago, has contributed $50 to the fund. He said today:

"Everybody who is interested in the election of a people's president should contribute to the Wilson campaign fund according to his means. A large fund is needed for the election of a president. The people must furnish the money. Woodrow Wilson will not be under obligations to any interest other than the interest made up of the common people of the nation. If he were to accept large contributions from corporations and selfish interests which seek to prey upon the people, he would be put under obligations to them, and that is what he will not do.

"The legitimate needs of a campaign are many. There will be no large contributions to the campaign fund. The poor man's mite will count greatly when the poor men who contribute their mite are in sufficient number. They must be in sufficient number, or Woodrow Wilson will not be elected to the presidency and the opportunity of the common people to secure the restoration of the rights of government to them will have passed.

"I sincerely hope that Woodrow Wilson will be elected. He typifies the modern principles of Progressive government. He is able and sincere. The people may look to him for relief from present oppressions with full faith that he will not deliver them to their enemies.

"Votes will elect Wilson, but it will be necessary to bring the man and his principles before the people to secure their votes. The influences working against Wilson are well supplied with money. The many, if they contribute their mite, will be able to overcome the few with their large campaign funds, for the many have the right on their side.

"I hope every man in the territory in which the Herald circulates, who believes in true popular government, will contribute to the campaign fund, and assist in insuring the election of Woodrow Wilson."

MINNESOTA POLITICS

Congressman Miller Faces Hard Contest With John Jenswold, Jr., as Opponent—Wednesday Is Last Day for Filing—E. H. Canfield Raises Issue of Classification of Freight—Judge C. W. Stanton May Be Candidate for Chief Justice—Eddy Opens Campaign.

Jenswold's Candidacy.

The entrance of John Jenswold, Jr., into the congressional race in the Eighth district puts a new aspect on the situation.

Before Mr. Jenswold's announcement, Congressman Miller had no serious opposition in either party. Today he faces a contest that will test his own campaigning ability and the efficiency of his organization.

Mr. Jenswold's candidacy is not a formal one for the purpose of keeping Democratic sentiment alive and helping the presidential candidate in the district. He is the sort of man who would not become a candidate unless he intended to put forth every endeavor to secure the office. When he puts forth every endeavor, Mr. Miller will have to keep pace, and the campaign will be a test for the present congressman.

Mr. Jenswold is a man who can make a powerful appeal to the voters. A rugged, sincere man, he has public speaking ability matched by few men in the district. He has been progressive since long before Progressives were known to present-day politics. He subscribes to Progressive principles without balking at the recall of judges, which is the final test. He defended that doctrine at the recent meeting of the State Bar association in a manner that called forth the commendation of even those who disagreed with him. Progressive ideas are not idle dreams, with him, but sound principles. He believes in backing up theory with practice. Anybody who knows his success in the practice of law, knows that he is not a dreamer.

Mr. Jenswold is probably the strongest candidate the Democratic party could name in the district. He is known in every corner of the district. He campaigned it with Governor Johnson and in other campaigns. In campaigning it for himself, he will draw crowds that will hear campaign speeches straight from the shoulder.

One More Day for Filing.

Tomorrow is the last day for filing for the primary election to be held Sept. 17. The office of the secretary of state should be rushed today and tomorrow, and several filings should be recorded at the office of County Auditor Odin Halden.

The last announced candidate for governor to file was E. T. Young, who submitted his affidavit to the secretary of state yesterday. James H. Ege of Minneapolis, who has announced his candidacy for the Republican nomination for secretary of state, had not filed up to last evening, nor had William Henry Eustis of Minneapolis, who will probably file for the nomination for congressman-at-large. Congressman Andrew Volstead had not yet filed, and there have been no Democratic filings for congress in the Sixth, Seventh or Ninth districts. No Democrats have filed for state railroad and warehouse commissioner, for which Andrew French is expected to be one of the candidates.

Republican filings for representatives in the Fiftieth and Fifty-first districts, and Democratic filings for various county offices are expected to appear before the books close in St. Louis county tomorrow evening.

Canfield Raises Issue.

E. H. Canfield of Luverne, candidate for the Republican nomination for state railroad and warehouse commissioner for the four-year term, has made an issue of the failure of the state commission to fix a standard classification of freight. The issue is an important one. Rates may be juggled by classification almost as well as by figures, and with less publicity. Many shippers do not pay as great attention to classification as they should, and it is not strange that the railroad and warehouse commission has paid little attention to it.

Mr. Canfield, in a statement on the subject, says:

Throughout the state discrimination in freight rates is the rule instead of the exception. It is practiced against both individuals and localities. In all cases it works injustice. The first step in the fixing of freight rates is a proper classification of freight.

The three factors in the classification of freight are weight, bulk, and hazard. Weight and bulk involve labor and expense in carrying while hazard involves the insurance liability of the carrier. All freight rates must be based upon classification. If an article receives a too high classification, the freight charge will be too high. Frequent changes in classification mean changing rates, which work injustice in most cases, and lead to ill will and dispute.

The power to change a classification is the power to over-charge or under-charge, and discriminate against shippers. A railroad is a public highway, and railroad companies are created by the state for the benefit and convenience of the whole public alike. They should serve all the people on the same terms.

In Minnesota we have no established, permanent, or scientific classification of freight. Nearly every day sees some change in the rates in such manner as to discriminate against persons and places. It injures all sections of the state. More than one hundred towns and cities have lost in population during the last decade. Minnesota towns and cities are unable to secure new manufacturing plants, and many have lost what they had. A large majority of the flour mills are standing idle.

It is driving the rural population to the already congested centers. Outside of the three large cities of the state the increase of population in ten years has been only about 6 per cent, while the increase in the cities has been about 50 per cent. It tends to more widely separate producer and consumer at the expense of both; and it tends to destroy the market of the city merchant and manufacturer. It tends to retard the growth and development of Northern Minnesota, naturally tributary to Duluth and the Twin Cities.

I claim that the railroad and warehouse commissioners should have established a permanent and scientific classification of intra-state freight long ago. If they have the legal power to do so, they have been negligent in their failure. If they do not have that power, they have been negligent in failing to ask the legislature for the power. In either case they have failed to do their full duty to the railroads and the public.

When we have a consistent and scientific classification of freight we will be in a position to solve the vexed problem of freight rates, and not before.

If I am elected railroad and warehouse commissioner, I promise to give this subject, among others, my most earnest attention, to the end that absolute justice may be done to all concerned.

Stanton for Chief Justice.

Announcement comes from Bemidji today that Judge C. W. Stanton of the Fifteenth judicial district may file for chief justice of the supreme court on the non-partisan ticket.

Judge Stanton would make a strong candidate. He has been a prominent figure in the state for many years. He was born in Pine Island, Minn., in 1862; was editor and publisher of the Appleton Press after 1885, was judge of probate of Swift county from 1890-1894 and later moved to International Falls. When a new judgeship for the Fifteenth district was created in 1907, Governor Johnson appointed Judge Stanton to the place. He was defeated for election in 1908, but another judgeship was created at the 1909 session and he was again appointed. He was elected in 1910.

On Jan. 1, Chief Justice Charles M. Start will have served eighteen years as justice of the supreme court. He is 73 years old and has lived in Minnesota forty-nine years. He was judge of the Third judicial district before being elected to the supreme court.

Judge Stanton was prominently mentioned this year for the nomination for governor on the Democratic ticket, but declined to be considered. His Democratic affiliations would not be an issue in the contest for chief justice, as he would be a candidate on the non-partisan ticket.

Want Tighe to Run.

Renewed efforts are being made in St. Paul to have Ambrose Tighe reconsider his decision to withdraw from the congressional race. Petitions are being circulated and those in charge hope to secure enough signatures to convince Mr. Tighe by tomorrow that there is a demand for his candidacy. Mr. Tighe at one time announced his candidacy as a Progressive Republican, but later withdrew, leaving the field clear for Congressman Fred C. Stevens.

John J. Regan is still undecided as to whether he will file for the Democratic nomination in the Fourth district, but the general opinion is that he will enter the race. James C. Michael and Carl E. Van Dyke of St. Paul and Daniel Murphy of Rush City are already in the field for the Democratic nomination. Hugh T. Halbert will file by petition as a Progressive after the primary.

Eddy Opens Campaign.

Frank M. Eddy of Sauk Center, candidate for the Republican nomination for congressman-at-large, opened his speaking campaign at Rochester last night.

"During my previous congressional service, I was dubbed a 'progressive' and an 'insurgent' before many of the present self-constituted leaders ever whispered the terms," said Mr. Eddy.

Some of the pithy assertions which the ex-congressman hurled at his hearers, are:

Simply because a man says he is a reformer does not make him one.

Progressiveness does not consist in vain-glorious high-sounding promises but in fertile performances, not in rhetorical declarations, but in beneficial accomplishments.

There are tainted commodities as well as tainted money.

It is an injustice to oppress transportation corporations and it is a crime to permit them to oppress the people.

Republicanism and progressiveness are synonymous terms.

Trusts are like boils; some are worse than others but there are no "good" ones.

Democracy never has and never can defeat Republicanism in Minnesota but on many occasions Republicans have licked themselves out of their own boots and they are liable to repeat the operation this year unless they speedily develop a case of ingrowing common sense.

Honorable results are never brought about by dishonorable practices.

Foubister Files For House.

James E. Foubister, former Republican alderman from the Eighth ward, filed yesterday on the Public Ownership candidate for representative for the Forty-ninth district. He filed in Class 2. Charley Kangas filed on the Prohibition ticket in Class 1 of the same district.

Dr. Cole Drops Out.

Dr. A. B. Cole of Fergus Falls has decided not to enter the contest for the Republican nomination for lieutenant governor. He will support J. A. A. Burnquist of St. Paul. Some time ago, Dr. Cole announced that he would file for the office, but he has decided that running for office is not a pleasant occupation in these troublous political times.

GEORGE D. McCARTHY.

STEAMER AND 800,000 FEET OF LUMBER LOST.

San Francisco, Cal., Aug. 27.—There is no hope of saving the stranded freighter Pleiades, which went ashore near Cape Lazaro, ten days ago, according to members of the crew of the steamer Portland, which has arrived here from the scene of the wreck.

The Pleiades, en route to New York with a cargo of general merchandise, lies broadside to the beach and is deeply imbedded in the sand. Her deck load of 800,000 feet of lumber has been jettisoned and is scattered along the beach for miles.

JUDGE FINDS FLAW IN ANNA HELD'S DIVORCE.

New York, Aug. 27.—Supreme Court Justice Amend has denied a motion made by the attorneys for Anna Held to confirm the report of the referee granting her an interlocutory decree of divorce from Florenz Siegfield. Justice Amend said he had found that witnesses before the referee had not signed their testimony, as is required by the code of civil procedure. Miss Held will now have to appeal to the court to permit the referee's report again to be submitted and confirmed.

MORSE SAID TO BE IN NEW STEAMSHIP DEAL.

New Orleans, La., Aug. 27.—C. W. Morse, recently paroled from the Atlanta federal prison, it is understood is one of the promoters of a proposed new steamship line whose vessels will ply between here and California. Application for dock space was made to the City Dock board by J. R. Rowland, traffic manager of the Birmingham, Atlanta & Atlantic railroad, but details of the new lines, or who are interested in it, were not made known officially.

Sedition in Egypt.

Cairo, Egypt, Aug. 26.—A large number of Egyptian nationalists were arrested here today on the charge of displaying seditious posters.

THE HOME DOCTOR

Dyspepsia and Nausea

Take one pound of prunes, one-quarter pound of raisins, three tablespoonfuls of sugar, boil in sufficient water to obtain one quart of syrup; cool and mix with an equal amount of Duffy's pure malt whiskey. This simple formula, originally prescribed by Dr. F. J. Klussman, of Toledo, Ohio, will prove very efficient in cases of deranged stomachs, dyspepsia or nausea and will require no additional drug or flavor.

Hasty Nervous Chewing of Food the Cause of Dyspepsia

If your teeth are fit, chew, chew, chew, until the food is liquid and insists on being swallowed.

If teeth are faulty, soften Grape-Nuts with hot milk or cream, or allow to stand a minute soaking in cold cream.

"There's a Reason" as follows:

Grape-Nuts food is in the form of hard and brittle granules, intended to be ground up by the teeth; that work not only preserves the teeth but brings down the saliva from the gums so necessary in the primary work of digestion.

Many people say (and it is true) that when they eat Grape-Nuts they seem able to digest not only that food but other kinds which formerly made trouble when eaten without Grape-Nuts.

Chew ! !

"There's a Reason" for

Grape-Nuts

POSTUM CEREAL CO., LTD., BATTLE CREEK, MICH.

You'll Do Better at Kelly's.

F. S. KELLY FURNITURE CO. 226-228 WEST SUPERIOR ST.

Specials for This Week Only

Whether you need one piece of furniture or a complete outfit, you'll do better at Kelly's. We carry the largest stock of dependable home furnishings to be found in Duluth and our buying in large quantities enables us to quote you lower prices on whatever you may need. Our Easy Payment Plan is yours for the asking. Come in!

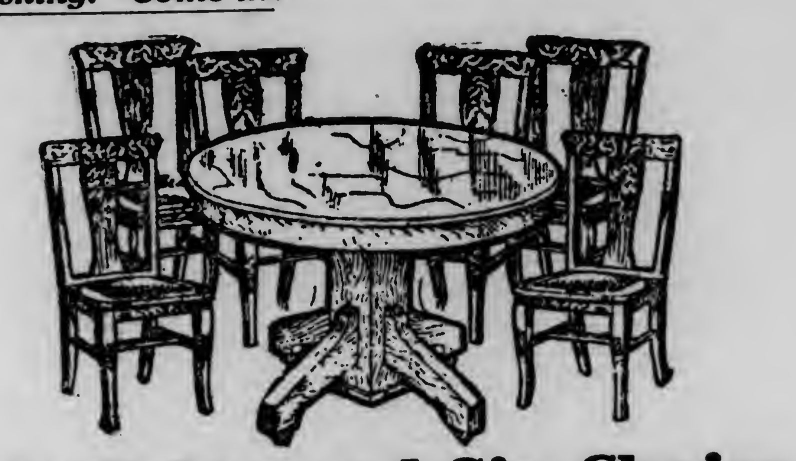

This Table and Six Chairs

This is your opportunity to beautify your dining room at a very small cost. A handsome Solid Oak Dining Table with heavy pedestal and a round top that extends six feet, well made and finished. Six solid oak chairs with full box seats, covered with **GENUINE LEATHER**. These chairs have full panel backs and heavy posts, Finished a rich golden color to match the table. Regular value $32.75. The complete outfit, while they last, for Kelly's special price of.............. **$23.75**

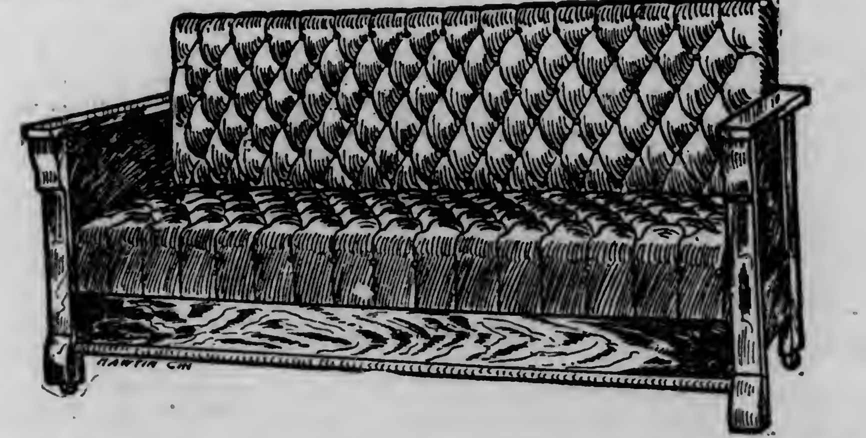

This Bed Davenport $14.00

Do you need a Bed Davenport? If so, you'll never get another opportunity to purchase one at such a low price. The frame is made of hardwood; it is massive and well braced, finished a rich golden color. The seat and back are upholstered with Boston leather over oil-tempered springs. There is a large compartment under the seat for bedding, etc. A value that cannot be duplicated for less than $25.00, Kelly's special price while they last.............. **$14.00**

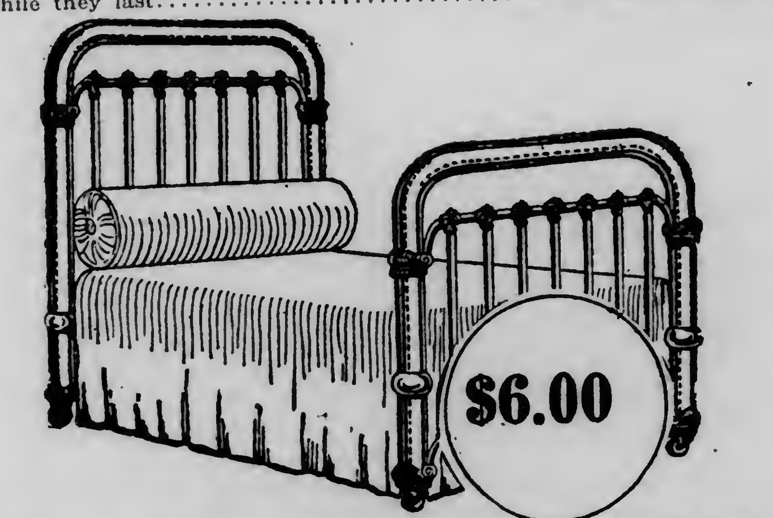

This Massive Iron Bed $6.00

A great bed value. If you are in need of an extra bed, you can't afford to ignore this offer. This bed has heavy two-inch continuous posts. There are five spindles in head and foot pieces. Each bed is fitted with easy rolling casters. Your choice of baked on white enamel, gold bronze or oxidized copper finish. Worth $8.50, Kelly's special price for this week only.............. **$6.00**

Now Is the Time for Bedding

A new stock of Blankets and Comforts, fresh from the mill. Anticipate your wants now and save on every purchase.

White Cotton Blankets—Large size, just right for sheets; worth 95c, special this week, per pair.............. **65c**

Gray Cotton Blankets—Extra large and heavy. They come with pink and blue borders; worth $1.85, special this week, per pair.............. **$1.25**

Woolnap Blankets—White, large size, bound edges, colored borders. A regular $3.50 value, special this week, per pair...... **$2.25**

Finest Quality All-Wool Blankets—Largest size, finest pure wool, in checks and plaids; worth $6.75—this week, per pair.............. **$4.95**

Comforts—We are offering a large size comfort filled with sanitary cotton, covered with silkoline, hand tied; a $2 value, special for this week at.............. **$1.45**

—And Your Credit Is Good

NEWS OF THE NORTHWEST

WARROAD IS GOING AHEAD

Greatest Crops on Record Raised in That Section This Year.

First Grain Elevator Being Built, for Boat and Railroad Use.

Crookston, Minn., Aug. 27.—(Special to The Herald.)—Martin Widsten of the Warroad Plaindealer, who is now in charge of Congressman Steenerson's headquarters here, has just returned from a business trip to Warroad and reports that city enjoying a healthy boom. He says the crops are the biggest ever raised in that section, where, till within a very few years there has been no grain raised.

The plans for the Carlquist block, 50 by 150, two stories, are being drawn here now by Architect Keck and construction work will start at once. The building will be occupied by a store with a new bank on the ground floor, the Security State bank, the stockholders being mostly Stillwater and Cambridge people, with T. F. Spreiter as cashier. This makes the second bank for Warroad, the other being the Warroad State bank.

Building First Elevator.

Hanson & Barzen of Thief River Falls and George Marvin of Warroad are also constructing the first grain elevator at Warroad, being both a harbor and railroad elevator, as much of the grain will come in on barges from points along the lake for shipment to Duluth and Minneapolis and the Hanson & Barzen mill at Thief River Falls.

The great Northern is also building a mile and a half of spur track from the present terminus, to a point on the lake front where they are establishing cedar yards, 150 carloads having been towed there or hauled in on barges. This will greatly encourage the cedar industry and there are millions of feet of it in ties, fence posts and telephone and telegraph poles.

WHEAT YIELDS OF RED RIVER VALLEY

Twenty Acres Average Thirty-three and One-Half Bushels Per Acre.

Crookston, Minn., Aug. 27.—(Special to The Herald.)—Every thrashing machine in the country is humming, but few entire fields have been cleared upon which averages can be based.

William Sampson thrashed twenty acres of wheat which averaged 33½ bushels per acre and a twenty-acre rye field on the Tvedten farm yielded 39 bushels per acre. All grain is dry and in perfect condition for thrashing, and but few fields are not harvested excepting late oats and flax. The flax crop is coming on very slowly but is a fine crop.

THIRD ANNUAL RUN OF CROOKSTON CLUB

Many Automobilists Leave for Bemidji, Picking Up Machines En Route.

Crookston, Minn., Aug. 27.—(Special to The Herald.)—Over thirty automobiles left here this morning for the third annual tour of the Crookston Automobile club. The run is to Bemidji with the return trip slated for tomorrow. The pilot car, President Charles Loring's pulled out first with Mr. Loring and W. R. Low as alternate drivers. Dr. G. A. Morley, chairman of the touring committee of the club, who was also pathfinder for the trip, is pacemaker and announced a slow pace from Fosston on, while a twenty-five-mile pace was maintained to Fosston, the noon control, where the Fosston Commercial club prepared a big spring chicken luncheon and a public reception at noon.

Dailey brothers and McIvor brothers of Bemidji came in a car to accompany the tourists, and at Fosston several other Bemidji cars joined the party, with some from Mentor, Erskine and Fosston.

It is expected Bemidji will be reached shortly before 6 o'clock this evening and following a public reception and welcome, the big steamer City of Bemidji will take the tourists on an evening lake excursion.

Start Is Auspicious.

The start was made this morning under ideal weather and road conditions, and every car was loaded with enthusiastic flag waving people, each passenger carrying large flags which were waved as every city and village was passed. Stops were made this morning at Mentor, Erskine, McIntosh and Fosston, with a short halt at Dugdale.

The tourists will leave Bemidji at 12:30 p. m. Wednesday for the return trip stopping at Bagley or Fosston for supper. There are over 150 people on the tour.

FOUR MINERS ARE OVERCOME

Are Killed By Black Damp in Mine at Linden, Wis.

Linden, Wis., Aug. 27.—Four miners were killed Monday by black damp at the Frontier mine.

They went below in the third shaft to pump out water and were overcome without warning.

The dead:
JOHN SWIFT.
JOSEPH SHEA.
THOMAS McGUIRE.
EDWARD HIRD.

GIRL LEAVES HER HOME

Rather Than Marry Man Chosen By Her Mother.

St. Paul, Minn., Aug. 27.—To avoid marrying Joe Miuek, 27 years old, who has boarded at the home of her parents for more than a year, Mildred Eskra, 15 years old, ran away from home Aug. 6, according to Frank Chellburg, chief of police at South St. Paul. The girl, it is said, was to have married Miuek soon, although she did not love him. Her parents whipped her for her stubbornness and so did the suitor, according to Chief Chellburg.

No trace of the girl has been discovered up to date, although she is thought, by her mother to be in St. Paul. A neighbor of Mrs. Eskra said she saw the girl on a Wildwood car Sunday afternoon.

The mother will institute a search through the St. Paul police for her missing daughter if no word is received today.

BRIDEGROOM KILLED

During Quarrel at Shields, N. D., Over His Bride.

Mandan, N. D., Aug. 27.—Guy Bolton was shot and killed at an alleged illicit saloon a mile from Shields Monday. William Molass, said to be the proprietor of the place, is in jail here charged with the murder and Bolton's wife has been placed under bonds to appear as a witness. The Boltons were married here June 16 and had been at Shields visiting relatives for the past month. It was said at the coroner's inquest held at Shields last night that the men quarreled over Bolton's wife, and that the three were the only ones present when the shooting took place.

SUES HER BETROTHED.

South St. Paul Woman Also Attaches His Bank Account.

St. Paul, Minn., Aug. 27.—Claiming that her betrothed lover, David Kemlenman, was about to leave for Russia without carrying out his written agreement to marry her, Dora Katz Monday started a breach of promise suit against him in the district court for $2,500. His savings, $140, in the Stockyards National bank, have been garnisheed.

It is said that since the summons was served, Kemlenman has assured the young woman that he did not intend to leave her behind, but as yet the marriage has not been celebrated, and his earnings are still tied up in the bank.

BLIND MINER DIES.

Father of Duluth Woman Called at Hancock.

Hancock, Mich., Aug. 27.—(Special to The Herald.)—Death has claimed an old resident of Hancock in Richard Mitchell, who died a few days ago, aged 73. The deceased came to Hancock in 1861 and had resided here continuously since. He was employed by the Quincy Mining company, and while at work in No. 5 shaft a few years after his arrival in Hancock, was blasted, total blindness following. Five sons and three daughters survive: John, Charles and George of Hancock; William of Great Falls, Mont., and Stephen of Everett, Wash., Mrs. Richard Kinsman of Hancock, Mrs. W. S. Sperran of Duluth, and Mrs. R. K. Kerr of Hubbell Lake, near Alpena.

WHERE IS "HE AT?"

Minnesotan Who Renounced Citizenship Would Vote Again.

Appleton, Wis., Aug. 27.—What is an alien? This question proved a stickler to several of the officers of the court house when George P. Peterson of the town of Maine, asked Clerk of the Courts A. O. Danielson, the course of procedure by which he may be restored to citizenship in the United States.

At present Peterson is a subject of King George of England, having sworn allegiance to the throne a number of years ago when he was homesteading in the Saskatchewan district in Canada.

Mr. Peterson is a native of this country, having been born in the state of Minnesota. Three years ago he returned to this country, having disposed of his property in Canada. For five years Mr. Peterson and family made their home in Canada, during which period he exercised the rights of a subject of the king.

Two propositions now confront Mr. Peterson, according to a lawyer's interpretation of the naturalization laws. One is that he will have to submit to the entire course of naturalization as do aliens who desire to be made citizens of the United States.

ESCANABA BOY BEATEN.

Nephew of Postmaster Mauled By Brute With Baseball Bat.

Escanaba, Mich., Aug. 27.—Using a baseball bat as a means of punishment, the owner of a fruit orchard in which Wallace Connors, aged 12, son of Northwestern Railroad Passenger Conductor Stephen Connors, brother of Postmaster Thomas Connors, who caught the boy picking up his apples, brutally assaulted the youth.

The boy's head was badly bruised and he suffered a compound fracture of one arm. He is being treated at home, and it is said a prosecution of his assailant will result.

PASSENGERS WITNESS MILL CITY DROWNING.

Minneapolis, Minn., Aug. 27.—Climbing down the bank near the foot of First avenue south and walking across the railroad tracks to the river's edge yesterday, a man whose identity was not established plunged into the river, swam out fifteen feet and sank. His drowning was witnessed by passengers alighting from a train at the union station. Walter Barth and Truman Degner of West Bend, Wis., were among those who saw him jump into the river. They ran to the river's bank and saw him sink.

START BUILDING NEW CASS LAKE WAREHOUSE.

Cass Lake, Minn., Aug. 27.—(Special to The Herald.)—John A. Jackson & Co. has begun the erection of a large warehouse on the Soo right-of-way which is to be used by the Hanson & Barzen Milling company of Thief River Falls as a wholesale flour and feed warehouse to supply local retailers. The building will be made of monolithic concrete, 34 by 60.

RUSTY NAIL WOUND CAUSES BOY'S DEATH.

Eau Claire, Wis., Aug. 27.—A rusty nail he ran through the sole of his shoe and into his foot a week ago Saturday through accident proved fatal to little William Quinlan, aged 7, the son of Mr. and Mrs. W. E. Quinlan, the boy dying at the Sacred Heart hospital Sunday, despite the heroic treatment given in an effort to save his life.

The dread tetanus or lock-jaw was the cause of death.

ELGIN, MINN., POSTOFFICE LOOTED BY YEGGMEN.

Winona, Minn., Aug. 27.—The postoffice at Elgin, Minn., near here, was entered by burglars, the cash drawer and the registry department looted, and the interior left in a state of confusion. All the currency stolen to the knowledge of the officials was $7, but it is believed the articles stolen from the registry department represented considerable value. The tools used in gaining entrance to the postoffice building were stolen from a blacksmith shop in the village, a short distance away.

Montana Town Wiped Out.

Missoula, Mont., Aug. 27.—The town of Ronan, on what formerly was a part of the Flathead Indian reservation, was destroyed almost entirely by a fire that started in a garage. The loss is estimated at $50,000. Only two stores and a few residences were saved. Among the buildings destroyed were two banks and the government flour mill. No lives were lost and there is ample food for the homeless. Ronan has about 1,200 inhabitants.

Will "Buck" Standard Oil.

Escanaba, Mich., Aug. 27.—Hansen & Jensen of Escanaba have a crew of men at work erecting oil storage tanks here. The work will be completed in a few days. The company will carry illuminating oils, gasoline and all kinds of lubricating oils. This will be the first time the Standard Oil company has ever had opposition in this city, as Hansen & Jensen will be wholesalers for independent oil interests.

Kills Self in Montana.

Anaconda, Mont., Aug. 27.—George Daniel of St. Paul was found dead in bed in a lodging house Saturday by the landlady, Mrs. Jennie Crawford. He left a note to relatives in St. Paul saying he could not quit the cocaine habit.

North Dakota Boy Killed.

Mandan, N. D., Aug. 27.—John Vetter, aged 4, was killed, and several others injured when an automobile driven by Rev. A. Berger turned turtle. The machine threw a tire and pitched into a ditch. The Vetter boy's neck was broken.

Racine Grade Crossing Tragedy.

Racine, Wis., Aug. 27.—Joseph Calabrez, an Italian was struck and instantly killed by a northbound passenger train on the Northwestern road at the north end of the city Monday. The body was found lying beside the track horribly mangled. No witnesses of the accident could be found. The victim was 70 years of age.

Drowns Saving Companion.

Terraville, S. D., Aug. 27.—Giving his life in a vain attempt to rescue his companion, John Lanyon, aged 12, from drowning, Oni Griffen, aged 8, is dead at his home here. The older boy got in water beyond his depth in a pond and Griffen attempted to save him, both drowning.

Fatal Milwaukee Explosion.

Milwaukee, Wis., Aug. 27.—A terrific explosion of a hydro-exygen tank at the A. O. Smith company plant yesterday afternoon, fatally injured Fred C. Hard, aged 17 years; seriously injured three and slightly injured four other men.

Dakota Briefs

Fargo, N. D.—Congressman L. B. Hanna of this city, who has been up in Maine for some time, was ill for two or three days, but is well again.

Buffalo, N. D.—George B. Punton, one of the best known men of Ayr vicinity, died from acute consumption. He was 25 years of age and leaves a widow and two small children, besides a father and mother and several brothers and sisters. The deceased was the son of Mr. and Mrs. Thomas Punton, pioneer residents of Ayr.

Bismarck, N. D.—North Dakota traveling men will have a day all to themselves at the second annual industrial exposition that will be held here Oct. 1 to 13. Saturday, Oct. 5, has been designated as Traveling Men's day, and knights of the grip have already appointed committees to take charge of the events of the day.

Minot, N. D.—Art Reade, formerly manager of the Hotel Dacotah, Grand Forks, has been secured to manage the Lexington hotel here. He will take charge on Sept. 1.

Grand Forks, N. D.—Joseph Griffith, who was sentenced to thirty days in the county jail for drunkenness, was released Saturday after serving five days. Griffith promised to go to McCanna and remain there for two months. If he returns to this city before that time he will have to serve the other twenty-five days of the sentence.

Fargo, N. D.—The contract for furnishing the required amount of lignite coal, which is estimated at about 2,000 tons, was let by the school board to the Zenith Coal company. The contract for the Pocahontas coal was let to McGill & Co. The contract for grading the new school grounds went to William Tietgens, his bid being the lowest at $430.

Devils Lake, N. D.—On the Buck farm near Starkweather 115 acres of barley have been harvested and thrashed and marketed, which averaged forty bushels per acre.

Minnesota Briefs

St. Cloud.—Work was commenced Saturday by a crew in the employ of the Public Service company placing poles and stringing cable which will convey power to Rockville, Cold Spring and Richmond.

Floodwood.—K. C. Huff of Oslo has purchased the Garrett farm from William Lane for $1,200. Mr. Huff will move here with his family in the spring and take up his residence on the land.

Deer River.—The case of the state against Willie Howley, charged with emblezzling $55 while employed as deliveryman at the Reithner company's store, was heard before Justice Tellin. The state failed to make out a case and it was dropped.

Moorhead.—Archie Whaley has filed for the Republican nomination for sheriff of Clay county, subject to the primaries of Sept. 17. This now lines up as a fight between Archie Whaley and Martin Olson.

Sandstone.—Preparations are being made in the quarry for handling the big stone job for the new union railway station at Minneapolis on which work will be begun this fall. It is by considerable the best stone job that has been landed for the local quarries in a long time.

Le Sueur.—The man who planted the first wheat in this state is still alive and living on his old homestead in Sharon township, Le Sueur county His name is John C. Evans, who settled near St. Paul in 1852 and came to Le Sueur county in 1853.

Little Falls.—Peter Balieski, who lives on a farm three miles this side of Swanville, was arrested Saturday on a charge of abducting the 15-year-old daughter of Mr. and Mrs. Martin Paycer. The warrant was sworn out by the girl's parents, who allege that she was abducted and sent to the Twin Cities by the young man.

Stillwater.—The machinery department at the state's prison has earned approximately $15,000 this year, according to P. M. Ringdal, chairman of the state board of control. This is the fifth year the machinery manufacturing department has been in operation.

Brainerd.—Two engineers and three Northern Pacific firemen have been transferred from Brainerd to the Duluth yards owing to the sudden increase of business. Their places in the Brainerd yards it is said will be filled by new men promoted from applicants on the waiting list.

Faribault.—Mr. and Mrs. Rodney A. Mott, both early pioneer settlers of Faribault, celebrated their sixtieth wedding anniversary on Saturday. They were married in Joliet, Ill., in 1852. They came to Minnesota in 1856, and settled in this city. Mr. Mott is 88 years old, and Mrs. Mott is 87.

Benson.—Deputy State Game Warden P. S. Goodell of Herman arrested four "sooners" for having hunted out of season and three of them pleaded guilty to having killed five ducks and five prairie chickens and were fined $100 and costs, which they paid. The fourth party also pleaded guilty, but sentence was deferred.

Staples.—Col. C. W. McKay, member of the G. A. R. and officer of different regiments, died of heart trouble Sunday. He was in excellent health in the morning, took a fresh bath at noon and died three minutes after.

Cokato.—By order of the postmaster general, the postoffice Smith Lake, three miles east of here, has been ordered discontinued. The order is effective Aug. 31, and after that date patrons of that office will be served by a rural carrier from the local office.

Wisconsin Briefs

Oconto — Frank Tibbetts of Newport, Minn., and W. F. Tibbetts of Ellsworth, Miss., who were among the first residents of Oconto, are visiting old friends. They came to Oconto with their parents in 1847, driving oxen from Lee county, Ill.

Milwaukee — Edward Henry Ball died at his residence, 1215 Forest avenue, Evanston, Ill., on Aug. 23. His death was due to a nervous breakdown. Mr. Ball was educated in Milwaukee and at Princeton university and was one of the founders and vice president of the Chicago Belting company and a member of various Chicago and Evanston clubs.

Green Bay—According to the taxes on assessable incomes in Door county, the tax will aggregate $110,977. Of that amount, $76,977 is within the city of Sturgeon Bay, including Sawyer. Only ten farmers in the county come under the tax, and with the exception of the fruit raisers the personal tax of these farmers will offset the income tax.

Eau Claire — A spur track is being built from the Milwaukee tracks on Forest street to the new warehouse of the John Walter Brewing company on the old Olinger garden spot. Permission to construct this spur was given by the city council some time ago.

Madison—Eight persons had a narrow escape from serious injury Sunday when a motor truck of the Hausmann Brewing company tipped over while on its way to Pheasant branch, west of here, with a load of beer for the picnic of the local brewers' union. Charles Fix sustained a broken arm and others received slight injuries.

Washburn — The income tax assessment roll for Bayfield county totals over $222,000. The largest single item comes from the town of Bayfield. About twenty persons will pay 75 per cent of the income tax.

Eau Claire—Mrs. A. D. Chappell died Aug. 26 at the family home just outside the city. She was 72 years old and leaves her husband, A. D. Chappell, three sons and two daughters. She and her husband were among the early settlers in Eau Claire.

Black River Falls—Robert P. Snowdon died here from paralysis. He was for years chief of police of the city and was the first sergeant of Company G, Fifth Wisconsin Infantry in the Civil war. He was a Mason and Grand Army man and was 67 years old. His wife and two sons survive him.

La Crosse—Rev. Joseph William Ritz, pastor of the St. John's church, died Aug. 27 at the St. Francis hospital, where he had been confined since Aug. 15, when he submitted to an operation for carcinoma of the liver. He was born in Bavaria and was 53 years old.

Eau Claire—Miss Minnie Swanson, aged 11, daughter of Mr. and Mrs. John Swanson, is at Luther hospital in a very serious condition as the result of falling off the back porch on the second floor of the family home Saturday afternoon. She sustained a fracture of the skull nearly seven inches long as the result of the fall.

Peninsula Briefs

Houghton—Nicholas Miller, a cigarmaker, 71 years of age, died at his home in West Houghton Saturday evening following a prolonged illness. He was born in Germany and came to Houghton about fifty years ago. He served as justice of the peace in Houghton twelve years ago. He also served one term in the village council.

Hancock—Mrs. Antonia Schmidt, wife of the late Carl Schmidt, Sr., died Friday night at her home at Bear Creek, Hancock township, near the canal. Mrs. Schmidt was born June 9, 1845, in Jrotoschin, Germany. Six children survive her.

Calumet—A fine program was given at the Osceola M. E. church Aug. 25 in honor of the anniversary of the church. There were three services in addition to the class meeting at 9 o'clock.

Houghton—C. L. Patterson, vice president of the Dupont de Nemours company, and W. S. Simpson, one of its department managers of Wilmington, Ind., have been here on business with the local office.

Calumet—Arthur Williams, undercaptain at the Wolverine mine, has been appointed head mining captain to succeed the late Captain William Pollard. Samuel Rogers' shift foreman succeeds Mr. Williams and will be succeeded by Simon Sleep. The changes will take effect Sept. 1.

Marquette—A party of twenty-five, consisting of members of the St. Paul's church choir and the Knights of King Arthur, left in a launch Monday morning for the Guild Hall association camp at Deer Lake to spend a week.

Marquette—Six bundles of dynamite, containing fifteen to twenty sticks each, were fired in the water off Sugar Loaf in an effort to bring to the surface the body of Kenneth Button, who was drowned in Lake Superior Friday afternoon when the canoe in which he and Felch Pendill were paddling was overturned.

Escanaba—Ben Boyle, a former Escanaba resident and son of Morris Boyle, was killed in a rock blast at Cottage Grove, Or., last week. Owen Boyle, brother, left for the Oregon city to be present at the funeral.

Marquette—G. W. Gehrand, superintendent of the Marquette public schools, has returned from his summer vacation, and is making preparations for the opening of school Sept. 3.

MINNEAPOLIS ST. PAUL SIOUX CITY OMAHA KANSAS CITY

New Daily Through Service

NORTH BOUND	
Lv. Kansas City	1:55 P. M.
Ar. Omaha	8:30 P. M.
Ar. Sioux City	11:45 P. M.
Ar. St. Paul	7:40 A. M.
Ar. Minneapolis	8:15 A. M.

Minneapolis—Leaves 9:20 P. M.
St. Paul—Leaves 9:55 P. M.
Sioux City—Leaves 6:55 A. M.
Omaha—Leaves 10:45 A. M.
Kansas City—Ar. 5:30 P. M.

For St. Joseph, Leavenworth, Coffeyville, Ft. Smith, Little Rock, Hot Springs, Wichita, Ft. Scott, Joplin, Carthage, Springfield, Sedalia and other points in the South and Southwest.

Via North Western Line and the Missouri Pacific

Through train each way daily. Through chair cars, latest and newest type; electric lights and most modern steel underframe construction; that's for safety. Handsomely appointed, electric lighted, standard through sleepers. Fine road bed—all travel conveniences—courteous attention—fast and safe—along the Missouri River between Sioux City and Kansas City—cool travel. Unsurpassed dining car service—meals a la carte. In every way "The Comfortable Way." 32

THE NORTH WESTERN LINE

Ellis Farnsworth, G. A. P. D.,
Missouri Pacific Ry.,
110-12 South Clark St.,
Chicago, Ill.

MISSOURI PACIFIC IRON MOUNTAIN

When beer in light bottles is exposed to light, the beer develops a disagreeable odor and "skunky" taste.

All brewers even cover the hand-holes of the case before shipping, to keep out the light.

Schlitz in Brown Bottles won't spoil after the case is open.

Pure beer, properly aged, will not cause biliousness.

Physicians and surgeons prescribe Schlitz, instead of malt tonics, as a builder of health.

See that crown or cork is branded "Schlitz."

Phones { Melrose 358 / Grand 358
Jos. Schlitz Brewing Co.
351 St. Croix Ave., Duluth

Schlitz
The Beer
That Made Milwaukee Famous. 24

Pretty Mothers

Health is the foundation of all good looks. The wise woman realizes this and takes precautions to preserve her health and strength through the period of child bearing. She remains a pretty mother by avoiding as far as possible the suffering and dangers of such occasions. This every woman may do through the use of Mother's Friend, a remedy that has been so long in use, and accomplished so much good, that it is in no sense an experiment, but a preparation which always produces the best results. It is for external application and so penetrating in its nature as to thoroughly lubricate every muscle, nerve and tendon involved during the period before baby comes. It aids nature by expanding the skin and tissues, relieves tenderness and soreness, and perfectly prepares the system for natural and safe motherhood. Mother's Friend has been used and endorsed by thousands of mothers, and its use will prove a comfort and benefit to any woman in need of such a remedy. Mother's Friend is sold at drug stores. Write for free book for expectant mothers, which contains much valuable information.

Mother's Friend

BRADFIELD REGULATOR CO., Atlanta, Ga.

You Will Get Big Returns

When Your House Is "Campbell" Heated

In the northwest country blizzards and zero weather make health and comfort dependent on your heating system, and coal bills become a matter of great concern. But there is a sure way out of these worries.

By the Campbell system you will enjoy the *health* that comes with a home heated *evenly* with *clean*, moist air. Get the plant that brings with it a *guarantee* of heat to 70 degrees in all weathers—with least fuel cost, and at a big saving in health, labor and time.

CAMPBELL'S GUARANTEED WINTER CHASER

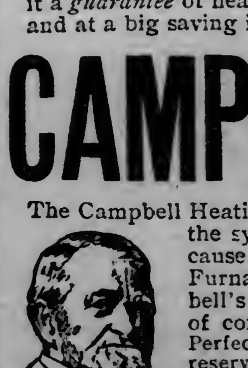

The Campbell Heating Co., of Des Moines, Iowa, plan and manufacture the system and stand behind us in the *guarantee*. Because the records of service prove that the Winter-Chaser Furnace will never fail when installed according to Campbell's expert plans. Heats quickly and *holds* heat because of complete, steady combustion—a big saving in fuel. Perfect ventilating system secures warm floors, and the large reservoir, moist air—both vital to health.

The *simplest* method of heating in use; no complex parts to get out of order—burns any kind of fuel—slack, hard coal, wood, natural gas—anything.

Remember—*we make good* or it will not cost you a cent.

A. H. Krieger Co., Duluth, Minn., Both Phones 1313

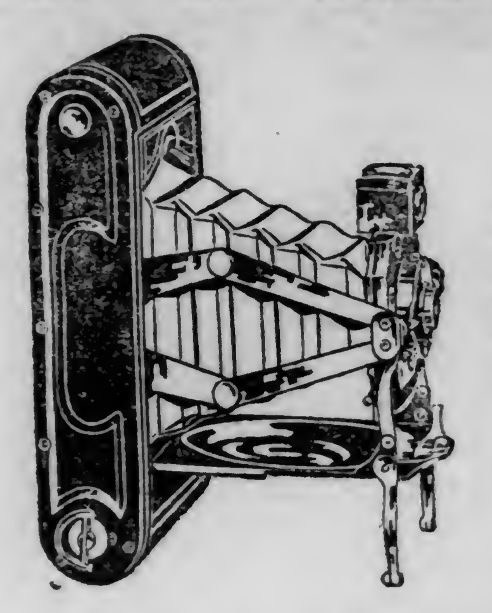

Photography with the bother left out

No. 1A Pocket

Kodak

Slips easily in and out of an ordinary coat pocket. Snap, it is fully extended and in focus. Snap, the picture is made. Snap, and it's closed again. Pictures 2½x4¼ in.

Price $12.00

All the new goods from the Kodak City — Eastman, N. C. Films (the dependable kind) are in our stock. Prompt developing and printing.

ZIMMERMAN BROS.

KODAK AGENTS.

Fourth Avenue West and First Street.

NEW BARNS ARE NEEDED

Cattle and Horse Exhibits Will Break Records This Year.

New Buildings Found Necessary By State Fair Management.

It has been found necessary to build two large barns, one for cattle and one for horses, to accommodate the animals that will be exhibited at the Minnesota state fair this year. Work on the barns has been begun and will be rushed to completion, so that they will be ready for occupancy Sunday morning, Sept. 1.

Minnesota will have the greatest livestock show ever seen in the Northwest during the state fair week of Sept. 2 to 7 this year. In both the horse and cattle departments, entrance in which closed Aug. 8, the increase in the number of exhibitors and the number of animals shown is remarkable. The class and number of entries made is very gratifying to Secretary J. C. Simpson, to Supt. Canfield of the cattle department and Supt. Miller of the horse department. These men have made a strenuous effort to attract the best animals of all the breeds to the Minnesota state fair. This year they have succeeded beyond expectations, and Minnesota will take her proper place in the front rank of the country's great livestock shows.

Cattle Department.

In the cattle department the increase is considered extraordinary. In 1910 there were fifty-five exhibitors of cattle at the Minnesota state fair. In 1911 there were sixty-five. In 1912 there will be a grand total of eighty exhibitors, with 910 animals. This is an increase in the number of exhibitors of nearly 25 per cent over 1911, and practically 40 per cent over 1910.

A summary of the number of animals entered in the eleven classes for 1910, 1911 and 1912 is as follows:

Cattle.

	1910.	1911.	1912.
Shorthorns	144	191	135
Herefords	61	67	89
Aberdeen Angus	81	61	82
Galloways	18	27	43
Red Polled	12	59	85
Fat cattle	55	32	34
Holstein	82	61	120
Jerseys	74	122	116
Guernseys	85	100	136
Brown Swiss	59	37	45
Ayrshires	0	36	25
Totals	671	793	910

Horse Department.

The show in the cattle department is almost eclipsed by that in the horse department. There will be more horses, more breeds and more animals in almost every class than have ever before been shown in the Northwest. From the Shetland ponies to the Clydesdales and Percherons, there are more and better breeders all over the United States than ever before in the history of the Minnesota state fair.

In 1910 there were twenty-six separate individual exhibitors. In 1911 there were forty-five, and in 1912 there will be seventy-three, with a total of horses entered of 494, 580 and 664 in the respective years. This is an increase in the number of exhibitors of nearly 60 per cent over 1911 and nearly 200 per cent over 1910. The growth of the popularity of the Minnesota state fair among horse breeders seems phenomenal, and is due largely to the popularity of the present management. The managers have labored with their friends who are exhibitors for the purpose of making the horse department what it should be. The results are seen in this year's great showing.

The horse show classes are especially large, there being many more exhibitors, with a total of 186 entries. This insures a remarkable night horse show in the live stock pavilion during the five nights of the fair. Competition for honors will be keen, and patrons of this entertainment will see a remarkable array of the finest show horses, in addition to an unusual vaudeville and musical program.

A summary of the number of animals is as follows:

Horses.

	1910.	1911.	1912.
Percheron	184	74	93
Clydesdales	70	40	44
Shire	41	29	58
Belgian	50	38	57
Draft	25	19	23
Standard bred trotters	40	35	56
American carriage	27	79	93
Morgan	0	56	32
Hackney	4	6	10
Saddle	14	39	67
Ponies	0	114	76
Show	39	51	55
Totals	494	580	664

BIG CROWDS AT THE CIRCUS

Barnes Wild Animal Show Has Many Interesting Features.

The Al. G. Barnes circus pleased thousands of Duluthians yesterday with its trained wild animal features.

In point of new features the Barnes circus is interesting. There were trained leopards, tigers, elephants, sea lions and many other wild animals.

Some of the stunts of the animals were wonderful. Many of them were new, original and unique. The great crowds which journeyed out to the grounds yesterday afternoon and evening were well repaid for their trouble.

There have been circuses in Duluth which have looked fresher, but this was a feature which everybody seemed willing to overlook.

The circus is strictly a wild animal show. It is advertised as the circus that "is different," and it surely is. It provided good entertainment. It was the last circus to visit the Zenith City this season so far as is known.

SECEDERS WILL NOT USE NAME "WOODMEN."

Kansas City, Mo., Aug. 27.—Use of the name "Woodmen" by seceders from the National Woodmen of America in Kansas will cease, according to stipulation filed in the federal court in Kansas City, Kan., before Judge Ralph Campbell. Arguments in the injunction proceedings by which the Modern Woodmen sought to enjoin the Kansas seceders from using the name were under way when the agreement was reached.

According to the agreement, the Kansans are not to use the name "Woodmen" in any lodge ceremonies. The Modern Woodmen of America agreed to pay half the cost of the case.

The seceders announced that a new lodge would be organized immediately.

CONGRESS AGAIN SPENDS OVER A BILLION DOLLARS

Democrats Claim Money Was Saved—Republicans Deny This.

Many Important Appointments Unconfirmed By the Senate.

Washington, Aug. 27.—Without a voting majority present in either house, congress closed another billion dollar session yesterday, but the exact total of the nation's "cost of living" varies as it is seen through Republican and Democratic eyes.

The total appropriations for the fiscal year 1913, which began July 1, 1912, amount to $1,019,636,143.66, as given to the senate and house by Senator Warren and Representative Fitzgerald, respectively the chairmen of the two appropriation committees.

It is conceded by both of these leaders that this is $7,046,000 less than the nation's budget of 1912, but it remained for Former Speaker Cannon, in behalf of the Republican forces of the house, to produce figures to show that the present Democratic congress had actually appropriated more for general purposes than did the preceding Republican congress.

Cannon Interprets Figures.

Representative Cannon declared that out of the general total should be taken all expenditures made for the Panama canal. With such deductions, he said, the total appropriations for 1913 would be $990,656,143, as compared with a total of $981,122,881 appropriated for general purposes last year.

Predictions that the government would face a heavy deficit at the end of the year were made by both Senator Warren and Representative Cannon. Senator Warren said President Taft and his cabinet had carefully reduced estimates to the lowest figures. The appropriations actually made are over $21,000,000 less than the estimate, and the Republican leaders declare it will be impossible for the existing government finances to keep within them.

Saving, Says Overman.

Senator Overman, a Democratic member of the appropriations committee, declared the adjourning congress had made a saving in appropriations.

"We have saved the tax payers of the country $7,000,000 this year," he said, "and that saving has been made despite an increase of some $67,000,000 in the expenditures for pensions, rivers and harbors and for the postoffice department.

Many important appointments made by President Taft in the last few months were left unconfirmed when congress adopted its resolution of final adjournment. Among the more important are those of Judge Richard E. Sloan of Arizona, Maj. Gen. W. W. Weatherspoon, Brig. Gen. John McClern and Judge Clinton W. Howard of the state of Washington.

Fights Over Appointments.

Many bitter fights have characterized the action on President Taft's appointments in the last few weeks. Over sixty appointments of postmasters were left unconfirmed, among them being that of Robert H. Todd, to succeed Walker K. Landis, who was removed as postmaster at San Juan, Porto Rico.

Of the judicial nominations not acted upon, that of Richard E. Sloan to be district judge of Arizona, was vigorously opposed by the Arizona senators. Many weary hours were spent by the senate in executive session hearing arguments in opposition to Judge Sloan.

Another more recent nomination for a judgeship was that of Clinton W. Howard to be United States judge for the Western district of Washington, to succeed Judge Hanford, who resigned during an investigation by the house judiciary committee as to his alleged misbehavior in office. Senator Poindexter of Washington was strongly opposed to Judge Howard, and no effort was made to confirm him. The nomination of John M. Cheney to be United States district judge for the Southern district of Florida also failed.

Many Go Over.

The nominations of John B. Street to be United States attorney for New Jersey; Hyman D. Davis to be United States marshal for the Northern district of Ohio; John B. McCort to be United States district attorney of Oregon; Beverly W. Coiner to be United States attorney for the Western district of Washington; Oscar Oneberry to be collector of customs for the district of Albemarle, N. C., and Robert Small to be collector of customs at Beaufort, S. C., go over until next session.

Maj. Beecher B. Ray, paymaster of the army, appointed to be deputy paymaster with the rank of brigadier general, failed of confirmation. The nomination of Maj. Ray was sent to the senate a day or so before the house committee on expenditures in the war department, who had investigated charges against him, had reported that he had been engaged in politics in the interests of the president in Chicago in 1908.

EXAMPLES OF DISCRIMINATION AGAINST "PROTECTED" FARMERS

(By Byron W. Holt, Chairman of Tariff Reform Committee of the Reform Club.)

	—Wholesale Price— Export.	Domestic.	Excess charged American consumer as cost of "protection."	Payne-Aldrich duty—Per ct.
Ames cylinder churn, 4-gal.	$ 1.62	$ 2.25	$ .63=37%	30
Universal corn sheller	6.14	7.50	1.36=22%	45
Universal garden plow No. 216	2.13	2.63	.50=23%	15
Rapid grist mill No. 10	1.50	2.00	.50=33%	45
New Century 4-shovel cultivator	22.10	27.20	5.10=23%	15
Lean 20-disc harrow	29.26	36.57	7.31=25%	15
Dixon's axle grease, 1-lb. (doz.)	1.20	1.50	.30=25%	35
Gale's triple gang plow	90.00	112.50	22.50=25%	15
Gale steel beam chilled plow	7.20	9.00	1.80=25%	15
Dedrick hay press, 14x18	208.25	250.00	41.75=20%	45
Collins Yankee axe (doz)	6.07	6.75	.68=11%	45
Hoes, bright Collins No. 4 (doz)	5.17	5.75	.58=11%	45
Land rollers, 7-ft., steel	18.67	22.40	3.73=20%	45
Farmers' cart sprayer, Deming	30.00	37.50	7.50=25%	45
Remington repeating shotgun, standard	15.88	19.25	3.37=20%	$6&35
Union rim-fire cartridges, long rifle, 22 (per M)	1.84	2.35	.51=28%	30

When Jeremiah M. Rusk, then secretary of agriculture, became convinced, in 1890, that the American Harvester company was selling farm machinery in Russia, Australia and other wheat growing countries at lower prices than it was selling them for to American farmers, he said:

"This won't do. * * * The first thing the farmer will do * * * will be to make a howl against trusts and protection that does not protect. Whether justly or not, he will charge it to the Republican party. I am as certain as I can be of anything that **this mower and reaper trust will cost the Republican party hundreds of thousands of votes at the next presidential election.**"

Apparently, Secretary Rusk's prophecy was fulfilled. The fact that this and other protected trusts were caught selling their products cheaper to foreign than to American citizens undoubtedly had much to do with Grover Cleveland's election in 1892. Many others besides farmers did not relish this particular kind of tariff swindle. What effect, then, will it have on the election of 1912 when the fact becomes known that this policy of discrimination continues?

The Farmers' "Protection."

This is the "lure" protection offers the farmers. On seventeen purchases that would be necessary on a well-equipped farm the American has to pay a total of $106.66 more than the same articles can be bought for if they are for use anywhere outside of the United States.

Excess in home over export price, chargeable to "protection":

Gale triple gang plough	$ 22.50
Boy Blue land plough	1.20
Gale steel beam chilled plough	1.80
Dedrick hay press	41.75
Universal corn sheller	1.36
Universal cultivator	1.56
New Century four-shovel cultivator	5.10
Lean twenty-disc harrows	7.31
Gale drop planter	8.55
Collins Yankee axes (2)	1.40
Collins bright hoes No. 4 (2)	1.20
Grub hoes, oval eye (2)	1.70
Collins land roller	3.73
Farmers' cart sprayer	7.50
Total excess price on seventeen articles	$106.66

The farmer has to have several scores of articles, machinery of different kinds and agricultural and garden implements, to make his business a success. The protectionist graft compels him to pay several hundred dollars extra in excess prices to get started in successful farming on even a small scale.

Enough to Buy Ten Acres.

The average value per acre of all farms in the United States in 1910 was only $31.26. The farmer can calculate that he would rather have an extra ten acres of land than make a forced contribution of even $300 in excessive prices to protect manufacturers.

The wonderful and new interest the Republican party is taking in helping the farmer to secure credit is based upon the sound self-interest of protected manufacturers. They know that if the farmer is to pay high protection prices, which run from a quarter to a third higher than the export prices for the same articles, he must have easier credit. **The Republican party seriously suggests, therefore, that farmers should keep in debt so as to be able to pay protection's extortion prices.**

But farmers don't always see themselves as others, especially Republicans, see them. Will they see themselves kept heavily in debt for the sake of paying $500 or even $300 excess profits to manufacturers of agricultural machinery and implements, even if the rate of interest be 4¾ per cent instead of 6 per cent? Wouldn't they rather buy their implements at the same prices as their foreign competitors and save the principal of $500 or even $300, as well as the interest they now pay to protected manufacturers?

There is more Catarrh in this section of the country than all other diseases put together, and until the last few years was supposed to be incurable. For a great many years doctors pronounced it a local disease and prescribed local remedies, and by constantly failing to cure with local treatment, pronounced it incurable. Science has proven Catarrh to be a constitutional disease, and therefore requires constitutional treatment. Hall's Catarrh Cure, manufactured by F. J. Cheney & Co., Toledo, Ohio, is the only Constitutional cure on the market. It is taken internally in doses from 10 drops to a teaspoonful. It acts directly on the blood and mucous surfaces of the system. They offer one hundred dollars for any case it fails to cure. Send for circulars and testimonials.

Address: F. J. CHENEY & CO., Toledo, Ohio.

Sold by Druggists, 75c.

Take Hall's Family Pills for constipation.

BRIDGIE WEBBER'S PLACE IS RAIDED

New Inspector Goes Over Head of New York Precinct Captain.

New York, Aug. 27.—The gambling house on Forty-second street, formerly run by "Bridgie" Webber, where the

JOHN F. DWYER, New Police Inspector in New York.

Rosenthal murder is believed to have been planned, was raided last night by Police Inspector Dwyer, successor of Inspector Cornelius J. Hayes, recently reduced to the rank of captain by Commissioner Waldo. Although Webber, confessed accomplice in the murder, is in jail, the place has been running for some weeks as an incorporated "poker club" by some of "Bridgie" Webber's friends, it is said.

After two of Dwyer's men had entered the place a day or two ago and found a poker game in progress, warrants were procured, and last night the new inspector went over the head of the police captain of the precinct and led the raid himself. A man who described himself as Kirk Brown, a clerk, was arrested and many decks of cards, poker chips and tables were confiscated.

Inspector Dwyer is known as the "sailor cop.' He was the first officer of a Red D liner running to South America before he joined the police force. He served four years in the United States navy and also served in the Chilian navy during the revolution of 1889, winning a medal for bravery from that government. When the Spanish war started he procured a leave of absence and served as first mate on the U. S. S. Panther. He was promoted to ensign and at the end of the war returned to the police department. His promotion has been rapid. He has been told to clean up his district, which includes the "new Tenderloin."

Three Young Girls Drown.

Bloomingdale, Ind., Aug. 27.—Three 16-year-old girls, members of a Sunday school class, on a picnic, were drowned in Sugar creek, near here.

FOR BRAIN FAG

Take Horsford's Acid Phosphate

Recommended for relief of tired nerves, brain fag and headache following mental strain or overwork.

MARSHALL OPENS MAINE CAMPAIGN

Democratic Vice-Presidential Nominee Attacks Protective Tariff.

Potland, Me., Aug. 27.—In his first political address since accepting the Democratic nomination for vice president of the United States, Governor Thomas R. Marshall of Indiana condemned the protective tariff system before a Democratic mass meeting here last night. Governor Marshall was the first of the party leaders from outside the state to take part in the Democratic campaign preceding the state election on Sept. 9.

Because of the fact that liquor legislation had been a feature of Governor Marshall's administration, it had been expected by some Maine delegates that the speaker might refer to the Maine prohibitory law. Governor Marshall, however, declared that he would not discuss local issues.

"I am a Democrat," he said in this connection, "and because I am a Democrat, I believe the doctrine of local government is right. I believe, too, that at this particular time national issues are of more importance than local questions. Therefore I want to talk exclusively on what I conceive to be national issues."

United States Senator Charles F. Johnson of Waterville also addressed the meeting.

Governor Marshall will speak at Augusta tonight.

FELTON RECEIVER FOR THE PERE MARQUETTE.

Detroit, Mich., Aug. 27.—Federal Judge Sessions of Grand Rapids, acting for Judge Arthur Tuttle of the United States district court here, has signed an order appointing Samuel M. Felton of Chicago receiver of the Pere Marquette railroad to succeed Newman Erb of New York, who recently resigned. Mr. Felton is expected here to furnish the bond which his new office requires.

FONDA PRISONER IS NOT LEFTY LOUIE.

Schenectady, N. Y., Aug. 27.—Two men arrested last night at Fonda, one of whom was said to be Lefty Louie, wanted in the Rosenthal case, were early this morning identified as two peddlers from New York city, according to Sheriff Kurlbaum of Montgomery county.

Health and Beauty Answers

BY MRS. MAE MARTYN.

Maude W.: The mussy, "stringy" condition of your hair is due to the use of soap and liquid shampoos containing "free" alkali. You can quickly correct this condition by shampooing with canthrox, a teaspoonful of which dissolved in a cup hot water is ample for a thorough cleansing. The canthrox mixture thoroughly dissolves dust and dandruff and neutralizes excess oil. Rinsing leaves hair and scalp wonderfully clean and sweet, and the hair dries quickly, with an even, rich color. Nothing equals canthrox for restoring the brilliance and silky fluffiness to the hair.

Gertrude B.: I know of nothing better to protect the complexion during summer than a plain spurmax lotion. This is made by stirring 2 teaspoonfuls glycerine into ½ pint witch hazel (or hot water), then adding 4 ounces spurmax. This is invisible when on and imparts a delightful tint to the skin. You will find the spurmax lotion fine for banishing tan, freckles, oiliness of the skin and other complexion disfigurements. The spurmax lotion will not spot from perspiration, and its use overcomes the need of powder or rouge.

Mayme L.: The dust-laden air of summer is hurtful to the eyes, and to banish the smart and to restore the youthful sparkle you should put 2 or 3 drops of a crystos tonic in each eye daily. This harmless crystos eye tonic is made by dissolving an ounce crystos in a pint cold, clear water. This is fine for granulated lids and to take out soreness and inflammation. Its use is a great benefit to the eyes, and often overcomes the necessity for wearing glasses.

A. B. C.: No, vaseline will not stop the hair from falling out. Shampoo with canthrox (see answer to Maude W.), and use this quinzoin tonic: To ½ pint alcohol add 1 ounce quinzoin, then ½ pint water. Rub a little well into the scalp frequently and the hair will stop falling out. Nothing equals the quinzoin tonic to stop irritation and correct scalp and hair troubles. The regular use of this quinzoin hair-tonic will induce an abundance of silky, fluffy hair.

Clara S.: An oily skin is the result of powder-clogged pores. Discard powder, rouge and greasy creams and use this plain almozoin cream-jelly, and your skin will grow clear, smooth and velvety: Stir 2 teaspoonfuls glycerine into ½ pint cold water, then add 1 ounce almozoin. After this is dissolved apply generously and rub in well. Pimples and blackheads yield to this simple treatment and fine lines and hollows vanish as if by magic. You will find a spurmax lotion excellent to use in connection. For recipe, see answer to Gertrude B.

Marion: You will find great relief after taking parnotis, because it dissolves the fatty tissues gently and leaves no ill after effects. To prepare, dissolve 4 ounces parnotis in 1½ pints hot water, then take a tablespoonful before each meal. This is a safe, certain method for taking off fat, and when the desired weight is reached, the flesh is left firm and the skin is free from wrinkles. No vigorous exercise nor disagreeable dieting is required when this treatment is employed.

Melba M.: Liver spots and pimples indicate impure blood and you should take a kardene tonic to expel this poisonous matter. You can prepare this tonic at home by adding 1 ounce kardene to ½ pint alcohol, then ½ cupful sugar and hot water to make a quart. Take a tablespoonful before each meal and your blood will soon be pure and rich. This kardene tonic is unsurpassed as a body-builder and strength-giver, and taking it frequently saves doctor's bills.

B. C.: Try pyroxin for thin eyebrows. Rubbing it on with finger end makes them come in thick and beautiful. Your stubby eyelashes will grow long and silky if you apply pyroxin at lash roots with forefinger and thumb. Don't get any pyroxin where no hair is wanted.

Mrs. H.: Make a paste with a little powdered delatone and water to cover the hairs not wanted. Let remain 2 or 3 minutes, then rub off, wash the skin and the hairs have vanished. The delatone treatment is harmless and seldom requires repeating, except in aggravated cases.

The Englander Davenport Bed

As a Davenport

A touch of your foot transforms into a Bed

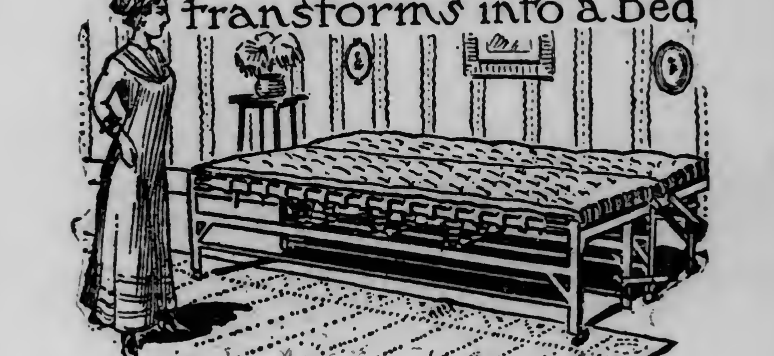

A luxurious Bed

By day you have a comfortable couch. By night it is converted into the most comfortable full sized bed in a jiffy! Think of the times you have needed to lie down for a moment and have desisted because of not wishing to disarrange your bed! Think of how much nicer your son's or daughter's or your own chamber would look and how much more room there would be if you had this bed instead of the space devouring ordinary kind.

SEE THEM IN OUR WINDOW.

COMPLETE HOUSEFURNISHERS

BAYHA & Co.

Second Ave. W. and First St.

The Duluth & Iron Range R. R.

H. JOHNSON, G. P. A.

526 Wolvin Bldg.

The Northern Lakes District reached by the D. & I. R. R. R., unsurpassed for hunting, fishing and camping.

PETE STARS IN A TANK DRAMA —By C. L. SHERMAN

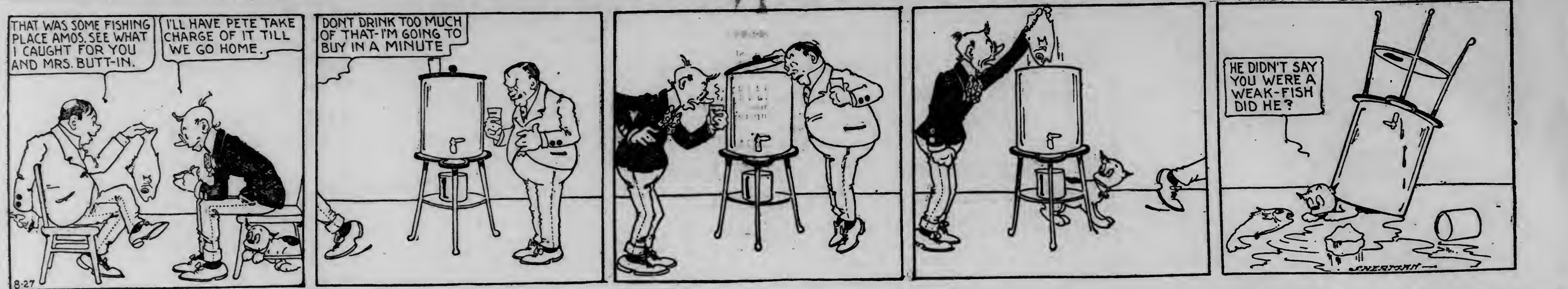

WHOLESALE HOUSES AND MANUFACTURERS

OF DULUTH, MINNESOTA

Reliable Up-to-Date Concerns Who Do a Strictly Jobbing and Manufacturing Business.

ASBESTOS.
A. H. Krieger Co.

BAKERS.
Crescent Bakery Co.

BLANK BOOKS, LOOSE LEAF DEVICES AND RULING.
Wendlandt Brothers Co.

BOILERS AND MACHINERY.
Duluth Boiler Works.

BREWERS.
Duluth Brewing & Malting Co.
Fitger Brewing Co.

BUILDERS' SUPPLIES.
Paine & Nixon Co.

BUTTER AND ICE CREAM.
Bridgeman-Russell Co.

COAL AND COKE.
Zenith Furnace Co.

COMMISSION AND PRODUCE.
Culbertson Brothers Co.
Fitzsimmons-Palmer Co.

CONFECTIONERY.
Duluth Candy Co.
John Wahl Candy Co.
National Candy Co.

DRUGS.
Leithhead Drug Co.

DRY GOODS.
F. A. Patrick & Co.

FLOUR, FEED AND HAY.
H. F. Davis & Co.

FOREST PRODUCTS.
Duluth Log Co.

FOUNDERS and MACHINISTS.
Clyde Iron Works.
Marine Iron Works and Peter Grignon's Shipyard.
National Iron Company.

FURNITURE.
DeWitt-Seitz Co.

GLASS—ART, PLATE, WINDOW.
St. Germain Brothers.

GROCERS.
Gowan-Peyton-Congdon Co.
Rust-Parker-Martin Co.
Stone-Ordean-Wells Co.
Wright-Clarkson Mercantile Co.

HARDWARE.
Kelley-How-Thomson Co.
Marshall-Wells Hardware Co.

HARNESS MANUFACTURERS.
Schulze Brothers Co.

MEN'S FURNISHINGS.
Christensen-Mendenhall-Graham Co.

PAPER.
Duluth Paper & Stationery Co.
Martin F. Falk Paper Co.
Peyton Paper Co.

PLUMBING & HEATING SUPPLIES.
Duluth Plumbing Supplies Co.

SHOE MANUFACTURERS.
Northern Shoe Co.

ANNUAL BANQUET OF UNION CHURCH

Congregation Will Hold Yearly Business Meeting and Supper.

The congregation of the Union church will assemble at the K. P. hall tomorrow evening for the annual supper and business meeting, at which time the reports of the various departments of the church will be read and plans discussed for the coming year.

Sunday, Sept. 1, the anniversary services of the church will be held, at which time Rev. Bruce Black, pastor of this congregation, will deliver sermons pertinent to the occasion. His subject in the morning at 10:45 will be: "The Next Step in Religious Progress." In the evening at 7:45 he will speak on the subject, "Has the Line Between the Church and the World Disappeared?"

The Endeavor society of this church will also hold its installation service at 7 p. m., at which time the following officers will take hold of the work: President, Ellis H. McAllister; vice president, Omer Brokaw; secretary, Julia Wurzbach; treasurer, Arthur Manthey; organist, Mildred Grochowsky; corresponding secretary, George Pyfer. The services of this church are held at the K. P. hall, 118 West Superior street.

Notice, Lakeside and Woodland People.

We make two trips a day to both of these points, and will deliver your trunks and parcels at the same rates as in the city proper. Duluth Van & Storage company. Telephone 492.

Your Train to St. Paul and Minneapolis is the Northern Pacific:

Day Express--Coaches and Cafe-Observation. Lv. Superior, 8:20 a. m.; Duluth, 9:00 a. m.; Ar. St. Paul, 2:50 p. m.; Minneapolis, 3:30 p. m.

Lake Superior Limited--Coaches, Parlor Cars, Cafe-Observation. Lv. Duluth, 1:55 p.m.; Sup., 2:20 p.m.; Ar. St. Paul, 6:10 p.m.; Mnpls., 6:45 p.m.

Night Express--Coaches, Sleeping Cars. Lv. Duluth, 11:00 p.m.; Sup. 11:40 p.m.; Ar. St. Paul, 6:20 a.m.; Mnpls., 7:00 a.m. Sleeping Cars open at 9:00 p.m.

ELECTRIC LIGHTED. FAMOUS MEAL SERVICE.

TICKETS: 334 Superior Street, Duluth
920 Tower Avenue, Superior

NORTHERN PACIFIC YELLOWSTONE PARK LINE

"Duluth Short Line"

CONTRACT IS HELD UP

Council Ignores Wishes of the Third Street Property Owners.

Refuses to Confirm Contract for Paving Approved By Residents.

In spite of the fact that it was approved by both the property owners and the board of public works, the resolution approving the paving of East Third street between Fourteenth and Eighteenth avenues with bitulithic was laid over for two weeks by the council last evening.

The matter evoked some discussion, several of the aldermen declaring that they knew of no reason for the delay. Attorney Bert Fesler, representing the General Contracting company, low bidders on bitulithic paving, stated that the property owners are anxious to have the work completed this fall. He asserted that the property owners are unanimous in the expression that a bitulithic pavement be laid. The board of public works reported in awarding the contract that it was given to the General Contracting company in deference to the wishes of the property owners.

Aldermen Scott, Gibson and Bernard were against any delay, stating that they could see no reason for any postponement in view of the wishes of the property owners.

Alderman Curren stated that he wished to have the award laid over two weeks so he could consult the city engineer. He asserted that he did not think it good business to pay $2,800 more for bitulithic pavement than for another which is practically the same but with a different name. Of that amount he said the city pays $563. He stated that he is against all kinds of bitulithic pavement except on level roadways.

* * *

The board of public works recommended to the council last night that all bids for the Park Point sewer be rejected. It was reported that the engineer believes the cost would be materially reduced by installing more pumps instead of running the pipes so far below the water level. A petition for a 700-foot extension has also been received. The matter was placed in the hands of the committee on drains, sewers and sanitation.

* * *

The Japan Art company asked to be allowed the use of its auction license next November instead of thirty days from Aug. 16. The company claimed that it has not used the license since it was issued. The council ordered the license fee refunded.

* * *

The proper city officers were directed to draw an order for $10,000 on the street maintenance and repair fund in part payment of the city's share of the cost of paving West Michigan street between Eighth and Twelfth avenues. According to the comptroller this is about half the sum due the Soo railroad for the improvement.

* * *

A petition was received for storm and sanitary sewers in Minneapolis avenue between Anoka street and Woodland avenue.

* * *

The sum of $165 was ordered drawn on the general fund to pay the expenses of Dr. E. W. Fahey to Washington, D. C., to attend the meetings of the American Public Health association and the International Congress of Hygiene and Demography.

* * *

The board of public welfare was authorized to lease the old Washington school building for two years at an annual rental of $1. The welfare board intends establishing a lodging house for women in the building.

RULE GROWS FROM TITANIC DISASTER

London, Aug. 26.—Failure to go to the relief of vessels in distress is a misdemeanor punishable by two years imprisonment, according to a notice sent to ships' captains today by the British board of trade.

In the circular, which was issued as a sequel to the recommendation of Lord Mersey after the Titanic inquiry, the board of trade expresses its confidence that such services will be rendered in the future as in the past, in accordance with the best traditions of the merchant marine.

PHELPS STOKES NOT A CANDIDATE

Stamford, Conn., Aug. 26.—James G. Phelps Stokes, millionaire philanthropist and Socialist, will not run for mayor of Stamford on the Socialist ticket this fall, as had been intended. He had been named for that office, but today he formally withdrew because it had been definitely settled Caritas Island, where he resides, is not a part of Stamford. Mr. Stokes will now make claim for reimbursement for $2,000 in taxes he has paid Stamford for the last six years.

TWO MORE BOUND OVER

Detroit Aldermen Tossy and Ostrowski Held on Bribery Charge.

Detroit, Mich., Aug 27.—Alderman Louis Tossy and Ostrowski were bound over to the recorder's court to stand trial on charges of having received bribes; seventeen aldermen and Council Clerk Edward R. Schreiter appeared in police court to answer a blanket warrant alleging conspiracy to defraud the city, and secured a continuance of their hearing until Sept. 10, and Justice Jeffries announced that on Wednesday afternoon he will sit as a grand jury to hear all cases of election frauds and other matters the prosecuting attorney may care to bring before him.

Such was Monday's chapter in the prosecution of Detroit's so-called graft and election fraud cases.

Brennan Witness Again.

Tossy and Ostrowski were bound over on practically the same evidence as was given to hold Glinnen and Brozo for trial. Detective Brennan was the principal witness. He testified that on July 25 he paid $100 to Tossy and $200 to Ostrowski in return for their alleged agreement to use their influence in putting through the city council legislation favorable to the Wabash railroad. After the two cases were disposed of, court adjourned until Wednesday afternoon, today being state primary election day, a legal holiday. The examination of Andrew J. Walsh of the Fourteenth ward is scheduled to start Wednesday.

Surprise by Defense.

But one piece of new and rather surprising evidence was offered by the defense. During Ostrowski's examination, while the detective occupied the stand, the alderman's attorneys brought out that shortly after Ostrowski's arrest on July 26, he, Detective Brennan and several city officials met at the home of Ostrowski's pastor and there the alderman admitted having received the $200 from Brennan. The manner in which the defense framed its questions indicated the possibility of Ostrowski, at his trial, offering the plea that he accepted the money as a camgaign contribution. Detective Brennan denied that at this meeting Ostrowski was offered immunity from prosecution.

Would Arrest Notaries.

Prosecuting Attorney Sheppard made formal application to Judge Jeffries for warrants against several notaries public, charged with having violated election laws, but the judge decided not to grant the warrants until the grand jury investigation has been wholly or partly completed.

The appearance of the seventeen aldermen and Schreiter in police court developed no unusual incidents. They were not accompanied by police officers, and when arraigned on the bribery charges all were allowed their freedom on the bonds furnished when previously brought into court. Schreiter, however, will be obliged to furnish a new recognizance Wednesday, as the conspiracy warrant was the first issued for his arrest. He was taken into custody at the time all of the aldermen were first apprehended, and since has been out on bail.

THREE YEARS OF MISERY

Mrs. Burnside Escaped an Operation by Taking Lydia E. Pinkham's Vegetable Compound.

Mahoningtown, Pa.—"For three years I suffered untold misery every month, and had to stay in bed the first two or three days. I also had a displacement and other ailments peculiar to women. I became so weak and run down I could scarcely walk across the floor.

"The doctor told me I would never be well unless I would undergo an operation, but I was advised by my mother to take Lydia E. Pinkham's Vegetable Compound and after I had taken four bottles I am strong and well. I have got others to take your medicine with the same good results and they cannot say enough for it."—Mrs. J. A. BURNSIDE, Mahoningtown, Pa.

Thousands of unsolicited and genuine testimonials like the above prove the efficiency of Lydia E. Pinkham's Vegetable Compound.

Women who suffer from those distressing ills should not lose sight of these facts or doubt the ability of Lydia E. Pinkham's Vegetable Compound to restore their health.

If you have the slightest doubt that Lydia E. Pinkham's Vegetable Compound will help you, write to Lydia E. Pinkham Medicine Co. (confidential) Lynn, Mass., for advice. Your letter will be opened, read and answered by a woman, and held in strict confidence.

BACK FROM FAR SOUTH

Duluth Grain Man Spent Eight Months in Buenos Ayres.

Tells of Growth and Development of the Argentine Republic.

"Maybe you think the people of the Latin countries of Europe haven't any go to them," said Harry J. Coney of the grain firm of Spencer, Kellogg & Sons today. "If you do think so you should see the city of Buenos Ayres." Mr. Coney recently returned to Duluth from a trip to Argentina, on which he was gone eight months.

"That city," said Mr. Coney, "like the rest of Argentina, is populated mostly by Spanish, French and Italians. It is a very beautiful city of about a million and a half people. Its streets are well paved and very clean. Its lighting system is excellent and the same may be said for its street car system. The telephone service is first-class.

"It has one of the finest park systems in the world. This includes a beautiful drive, lined with palm trees and known as the 'Courso' or 'Corso'—or something of the kind—I am afraid my knowledge of Spanish is very limited. But it is certainly a delight to traverse that drive. On Sundays and holidays it is filled with carriages. There are also many automobiles. The finest autos are imported from Italy and France. Many of the cheaper grades are brought from America.

"While I am speaking of vehicles I might mention that Buenos Ayres is one of the greatest cab towns in the world. There are some taxicabs, but there are far more horse cabs. The fare is very cheap.

"Buenos Ayres people are great on horse racing. The city has one of the finest race courses in the world. There are horse races here every Thursday and Sunday the year round. The finances are managed on a percentage basis. The Jockey club takes 10 per cent of the earnings and the balance goes to the betters.

"Among other attractions of this great city are a very large zoological garden and a fine botanical garden. I also must not forget to mention that in this city is one of the largest and finest opera houses in the world.

"As a newspaper man you might be interested in knowing that Buenos Ayres has one of the finest newspaper buildings in the world. This is the home of the evening daily known as 'La Prensa.' I think that means 'The Press,' but as I told you, I am not well up on Spanish. The paper is printed in that language and has the largest circulation of any paper in South America.

Grain Exchange.

"Being in the grain business, I naturally took great interest in the 'Bolsa de Comercio' as the exchange in that city is called. It is both a stock exchange and a grain market. It is a big concern. Its social members number more than 4,000. The 'Bolsa' is about to erect a new grain exchange to cost $4,500,000 in American money. It is expected that this will be one of the most magnificent exchange buildings on earth.

"While I am speaking of improvements in the city I must not forget to tell you that the municipality has just been heavily bonded for the creation of two large avenues through the city. I must also mention that they are now building a new subway to reach from the Western Argentine railroad station to the government building, a distance of three miles.

"One feature of life in Buenos Ayres that greatly interested me consisted of the cafes. Cafe life is the chief recreation of the average Argentino. In the cafes, men, women and children may have liquors served to them. Yet strange as the statement may seem to you, all the time I was in the city, I never saw one person intoxicated. Yet, these people are great consumers of wine.

"Immense quantities of wine are produced in the provinces of Mendosa and San Luis. Yet, as far as I could make out, it is all consumed in the country, and there is no wine for export.

"I was greatly impressed by the fact that the people were all very polite and obliging. Most of the people are well dressed. Spanish is spoken more than any other language. One hears very little English. Sometimes I could make my way without an interpreter and sometimes I could not.

"I did not spend all of m-- time in the city of Buenos Ayres. I made two trips out into the country, one to Parana and the other to Santa Fe, traveling by train and by steamer. Ocean steamers run up the river Parana as far as Santa Fe.

"Argentina is a country of great natural resources and great possibilities. But its development is slow. There is a vast prairie country which has been partly broken up into farms and placed under cultivation, but it is no easy task to get the necessary emigrants. Most of the people prefer to live in the cities, especially Buenos Ayres. Moreover, a great deal of the rich country, which would make fine farms, is owned by people who do not make much effort to develop them. The principal grain-raising province is that of Buenos Ayres.

"During the last two or three years there has been a large importation of American agricultural machinery into Argentina. Gasoline traction engines have been imported in large numbers. Most of the plowing and hauling, however, is still done with oxen.

"A great part of the farm land is owned by wealthy Argentinos, who lease it out to country store keepers, and these colonize it by bringing in people from Europe, furnishing them with supplies and taking payment in grain.

"There are no country elevators in Argentina. Grain is stored in railway sheds, which are entirely too small to accommodate the immense amount of grain received. Therefore, much of the grain is piled up in sacks on planks at the stations, and covered with tarpaulins.

"The southern part of Argentina is largely devoted to the raising of sheep and cattle, especially sheep. The meat industry of the country is largely controlled by American packers. Swift & Co. have a very large plant at La Plata. They ship out great quantities of meat, largely to England."

President Vincent in Park.

Glacier Park, Mont., Aug. 27.—George Vincent, president of the University of Minnesota, has joined the Taft party now camping in Glacier Park. The Taft party will leave the park this week and probably go to Spokane next Thursday for a short visit on their way home.

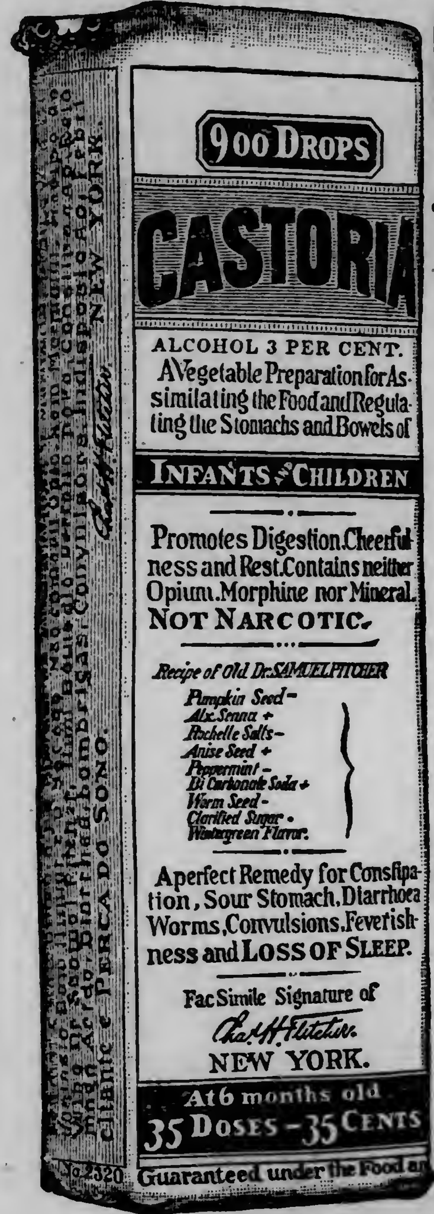

Exact Copy of Wrapper.

CASTORIA

For Infants and Children.

The Kind You Have Always Bought

Bears the Signature of *Chas. H. Fletcher.*

In Use For Over Thirty Years

CASTORIA

THE CENTAUR COMPANY, NEW YORK CITY.

The Old Oaken Bucket

Filled to the brim with cold, clear purity—no such water nowadays.

Bring back the old days with a glass of

Coca-Cola

It makes one think of everything that's pure and wholesome and delightful. Bright, sparkling, teeming with palate joy—it's your soda fountain old oaken bucket.

Delicious — Refreshing Thirst-Quenching

Demand the Genuine as made by THE COCA-COLA CO., ATLANTA, GA.

Free Our new booklet, telling of Coca-Cola vindication at Chattanooga, for the asking.

Whenever you see an Arrow think of Coca-Cola.

LATEST SPORTING NEWS OF THE DAY

SEE-EYE LEAGUE

Standing of the Teams.

	Won.	Lost.	Pct.
Duluth	55	37	.598
Winnipeg	49	51	.490
Superior	47	49	.490
Grand Forks	41	52	.441

Games Today.
Winnipeg at Grand Forks.
Duluth at Superior.

Games Yesterday.
Duluth, 1; Winnipeg, 1. (Ten innings.)
Superior, 6; Grand Forks, 0.

DULUTH AND PEGGERS TIE

Final Game of Season Between Two Teams Goes Ten Innings.

Hoffman and Hirsch Saved at Critical Places By Sensational Fielding.

Winnipeg, Man., Aug. 27.—Duluth and the Peggers played to a tie yesterday, the two teams battling ten innings to a count of 1 to 1. The closing game of the season between the two teams on the home grounds was witnessed by one of the largest crowds of the season and brought out some of the greatest baseball that has been seen here the present year.

Hoffman was on the hill for the visitors and allowed but five hits. He was opposed by Hirsch, who was found for eight blows. Despite the errors credited in the score both teams played some great baseball, sensational fielding at times cutting off threatened scores.

In the final inning the visitors got a man across the plate on a single, sacrifice, walk, a double steal and a single. Winnipeg came back and tied up the score on a single and double. Darkness brought the game to an end.

The score:

Duluth—	AB.	R.	H.	PO.	A.	E.
O'Brien, 2b	4	0	1	2	2	0
Hargrove, c	2	0	0	7	1	0
Bluhm, 1b	5	0	2	9	0	0
Leber, 3b	4	1	1	2	2	0
Sours, ss	3	0	0	0	1	2
Meniece, rf	4	0	1	4	0	1
McGraw, cf	4	0	0	3	0	0
Johnson, cf	3	0	0	2	0	0
Hoffman, p	4	0	0	1	3	0
Totals	33	1	5	30	9	3
Winnipeg—	AB.	R.	H.	PO.	A.	E.
De Maggio, lf	5	0	1	1	0	0
Freer, ss	5	0	1	3	5	0
Clothier, 3b	3	0	0	0	1	0
Kirkham, 2b	5	0	1	0	2	1
Seaton, cf-3b	4	0	0	3	0	0
Baker, 1b	4	0	1	14	0	3
Rochon, rf	4	0	2	1	0	0
Jones, c	4	0	1	8	0	0
Hirsch, p	4	0	1	0	5	0
Glass, cf	1	1	0	0	0	0
Totals	39	1	8	30	13	4

Winnipeg ....0 0 0 0 0 0 0 0 0 1—1
Duluth ....0 0 0 0 0 0 0 0 0 1—1

Summary—Two-base hit—De Maggio. Bases on balls—Off Hoffman, 1; off Hirsch, 2. Struck out—By Hirsch, 8; by Hoffman, 7. Double plays—Sours to O'Brien to Bluhm; Kirkham to Freer to Baker. Stolen bases—O'Brien, Meniece, Rochon, Hargrove. Left on bases—Duluth, 7; Winnipeg, 8. Umpires—Glass and Brackett. Time of game—2:00.

SUPERIOR WINS FINAL CONTEST

Red Sox Down the Deacons By the Score of 6 to 0.

Grand Forks, N. D., Aug. 27.—Superior defeated Grand Forks in the final game of the season on the home grounds, the Red Legs taking the game by the score of 6 to 0. While the visitors got but eight hits off the delivery of Morse, errors contributed to their score. Lampman pitched steady ball throughout, the Dekes not being able to do much with his delivery. A large crowd was present to see the schedule close.

The score:

Grand Forks—	AB.	R.	H.	PO.	A.	E.
Altman, lf	4	0	1	2	0	1
DeHaven, 2b	4	0	1	0	4	1
Edmunds, c	3	0	0	6	1	0
Foster, 1b	4	0	0	14	0	0
Bell, ss	4	0	0	2	5	1
Van Dine, 3b	4	0	1	1	3	0
Hyzer, cf	3	0	0	2	0	2
Jarnigan, rf	3	0	2	0	0	1
Morse, p	3	0	0	0	2	1
Totals	32	0	5	27	15	7
Superior—	AB.	R.	H.	PO.	A.	E.
Persch, cf	4	0	1	2	0	0
Donovan, lf	4	2	1	0	0	0
Curtis, 1b	5	1	2	13	0	0
Ford, 2b	4	1	0	5	2	1
McCauley, 3b	5	1	2	2	2	0
Benrud, c	4	1	3	4	1	0
Black, ss	4	0	0	0	6	1
Rhoades, rf	3	0	0	1	0	0
Lampman, p	3	0	1	0	6	0
Totals	36	6	10	27	17	2

Grand Forks ....0 0 0 0 0 0 0 0 0—0
Superior ....0 0 1 2 2 0 0 0 1—6

Summary—Two-base hits—Curtis, Jarnigan. Stolen bases—Curtis. Double play—Van Dine to Foster. Sacrifice hits—Foster. Hit by pitcher—Bell, Rhoades and Persch. Passed ball—Benrud 1. Struck out—By Morse 3; Lampman 3. Left on bases—Grand Forks 6; Superior 9. Umpire Marsh. Time of game—2 hours.

THE NEW ST. LOUIS
ENTIRELY EUROPEAN
This hotel offers exceptional advantages to the tourist and traveler. Dine in the Woodland Cafe, a strikingly beautiful decorated retreat. Service a la Carte. After the theater supper specialties. Excellent music.
Club Breakfasts.
Business Men's Luncheon.
J. A. HICKEY, Manager.

HOTEL HOLLAND
EUROPEAN
Model of Fireproof Construction
A Magnificent Structure—Equipment the Best in the Northwest.
BUSINESS MEN'S NOONDAY LUNCHEON SERVED DAILY!

BASEBALL
TOMORROW
Duluth vs. Superior
Game Called at 3:30
Booster Tickets on Sale at All Cigar Stores

NATIONAL LEAGUE

Standing of the Teams.

	Won.	Lost.	Pct.
New York	81	34	.704
Chicago	75	41	.647
Pittsburg	68	49	.581
Philadelphia	56	58	.491
Cincinnati	55	63	.466
St. Louis	51	65	.440
Brooklyn	43	74	.368
Boston	34	80	.298

Games Today.
Boston at Pittsburg.
Brooklyn at Chicago.
New York at Cincinnati.
Philadelphia at St. Louis.

Games Yesterday.
Pittsburg, 5; Boston, 4.
Boston, 8; Pittsburg, 4.
Brooklyn, 12; Chicago, 3.
Cincinnati, 5; New York, 0.
Philadelphia, 4; St. Louis, 1.

PIRATES AND BOSTON DIVIDE DOUBLE BILL.

Pittsburg, Pa., Aug. 27.—Boston and Pittsburg split a double header. The feature of both games was the batting of Wilson of Pittsburg. He made his thirtieth three-bagger in the first game, and his thirty-first and thirty-second three-bag hit in the second. Scores:

First game— R. H. E.
Pittsburg ......0 0 2 0 2 1 0 0 x—5 12 1
Boston ....0 1 0 0 0 0 1 2 0—4 9 4

Batteries—Hendrix and Gibson; Hess and Kling. Umpires—Finneran and Rigler.

Second game— R. H. E.
Pittsburg ......0 1 0 0 0 1 0 2 0—4 11 1
Boston ....4 1 0 3 0 0 0 0 0—8 11 1

Batteries—Cole, Warner, Ferry and Simon; Donnelly and Gowdy. Umpires—Rigler and Finneran.

REDS TAKE FIRST OF SERIES FROM NEW YORK.

Cincinnati, Ohio, Aug. 27.—Cincinnati defeated New York in the first game of the series, 5 to 1. Benton allowed only four scattered hits. Marquard was hit hard and timely. Score:

R. H. E.
New York .....0 0 0 0 0 0 0 0 0—0 4 1
Cincinnati ......0 0 0 1 0 0 0 4 x—5 13 1

Batteries—Marquard and Wilson; Benton and McLean. Umpires—Johnstone and Emsie.

CUBS PLAY POORLY; BROOKLYN WINS EASILY.

Chicago, Aug. 27.—Chicago played ragged ball and Brooklyn won the opening game of the series here, 12 to 3. The visitors hit the ball to all parts of the field and ran wild on the bases. Rucker pitched a fine game, holding the locals to nine scattered hits. Two bases on balls, a triple and an out saved Chicago from a shutout. The distance between the two leaders for the pennant honors remained unchanged, both having lost. Score:

Chicago ....0 0 3 0 0 0 0 0 0— 3 10 4
Brooklyn .....1 1 4 0 0 2 2 2 0—12 16 1

Batteries—Leifield, Reulbach; Loudermilk and Archer and Cotter; Rucker, Ragon and Phelps. Umpires—Klem and Orth.

ST. LOUIS DROPS FIRST OF FAREWELL SERIES.

St. Louis, Mo., Aug. 27.—Alexander was effective in all but one inning, while the local pitchers were hit at opportune stages, Philadelphia winning the opening game of the farewell series with St. Louis, 4 to 1. An error, followed by two singles, gave the home team its score. The fielding of Huggins and Doolan featured. Score:

R. H. E.
Philadelphia ...0 1 0 2 0 0 0 0 1—4 10 1
St. Louis ......0 0 0 0 0 0 1 0 0—1 8 0

Batteries—Alexander and Killifer; Geyer, Woodburn, Burk and Wingo. Umpires—Brennan and Owens.

AMERICAN LEAGUE

Standing of the Teams.

	Won.	Lost.	Pct.
Boston	82	37	.689
Washington	75	46	.620
Philadelphia	72	46	.610
Chicago	60	58	.508
Detroit	57	65	.467
Cleveland	51	67	.432
New York	41	74	.357
St. Louis	38	81	.319

Games Today.
Chicago at Boston.
St. Louis at Washington.
Detroit at Philadelphia.
Cleveland at New York.

Games Yesterday.
Chicago, 4; Boston, 2.
Washington, 6; St. Louis, 3.
St. Louis, 4; Washington, 3.
Philadelphia, 5; Detroit, 2.
Cleveland, 8; New York, 8; (called in ninth.)

SENATORS DIVIDE DOUBLE PROGRAM WITH ST. LOUIS.

Washington, Aug. 27.—Washington and St. Louis divided a double-header, the locals winning the first game 6 to 3 and the visitors the second 4 to 3. Poor fielding lost the first game, while a sensational catch by Shotten in the second kept the locals from winning. Scores:

First game— R. H. E.
St. Louis ......0 1 0 2 0 0 0 0 0—3 8 5
Washington ......0 0 4 0 2 0 0 0 x—6 8 0

Batteries—Allison and Alexander and Krichell; Groom and Henry. Umpires—Egan and Evans.

Second game— R. H. E.
St. Louis ......0 0 0 0 2 0 2 0 0—4 8 4
Washington ...0 1 1 0 0 0 1 0 0—3 5 3

Batteries—Hamilton and Krichell; Hughes, Johnson and Ainsmith. Umpires—Evans and Egan.

A STERLING YOUNG CALIFORNIA STAR

THOMAS C. BUNDY.

Bundy, with Maurice E. McLoughlin, won the national tennis doubles at Newport. Both of the men are from California.

HIGHLANDER AND NAP GAME CALLED IN NINTH.

New York, Aug. 27.—New York and Cleveland played a nine-inning game here, the score being 8 to 8. A thunderstorm broke up the game in the tenth inning, when Cleveland had one man on base with one out. Both teams hit hard, 32 hits being made in the nine innings. The fielding of Lajoie was the feature. Johnson, the Cleveland recruit first baseman tied the score in the ninth when he sent Lajoie home with a triple. Score:

R. H. E.
Cleveland ......0 2 1 1 2 0 0 0 2—8 15 2
New York ....2 0 1 1 1 3 0 0 0—8 17 2

Batteries—Blanding, Mitchell, Baskette and O'Neil and Carisch; Caldwell, Warhop and Sweeney. Umpires—Dineen and O'Brien.

WALSH'S PITCHING WAS TOO MUCH FOR RED SOX.

Boston, Mass., Aug. 27.—The Red Socks succumbed to Walsh's fine pitching, losing to Chicago 4 to 2. Chicago hit Collins hard and with Boston fielding poorly and Walsh pitching in grand form and well supported, the result was never in doubt. Mattick's triple scored Walsh and Ralph for Chicago's two runs in the third, and the White Sox added two more in the sixth on Collins' triple and errors by Gardner and Yerkes. The Red Sox scored one in the first on two singles and a sacrifice, and the second in the eighth when Speaker's double sent Henricksen home, who had singled as a pinch hitter. Score:

R. H. E.
Boston ....1 0 0 0 0 0 0 1 0—2 7 5
Chicago ....0 0 2 0 0 2 0 0 0—4 8 1

Batteries—R. Collins, Pape, Henricksen and Carrigan; Walsh and Kuhn. Umpires—Westervelt and O'Loughlin.

PHILADELPHIA HAS NO TROUBLE BEATING TIGERS.

Philadelphia, Aug. 27.—Philadelphia took advantage of Detroit's battery and fielding errors and won the game, 5 to 2. Eddie Murphy, and Walsh, outfielders formerly of the Baltimore International club, made their debut with the home team, and the former's playing was the feature of the game. Score:

R. H. E.
Detroit ....2 0 0 0 0 0 0 0 0—2 8 2
Philadelphia ...2 1 0 0 0 0 2 0 x—5 8 1

Batteries—Dubuc and Stanage; Brown and Egan. Umpires—Connolly and Hart.

AMERICAN ASSOCIATION

Standing of the Teams.

	Won.	Lost.	Pct.
Minneapolis	92	47	.662
Columbus	87	51	.630
Toledo	79	57	.581
Kansas City	67	69	.493
Milwaukee	65	69	.485
St. Paul	64	75	.460
Louisville	50	86	.367
Indianapolis	46	93	.331

Games Today.
Indianapolis at St. Paul.
Louisville at Minneapolis.
Columbus at Kansas City.
Toledo at Milwaukee.

Games Yesterday.
Columbus, 4; Milwaukee, 1.
St. Paul, 4; Louisville, 2.
Kansas City, 11; Toledo, 8.
Minneapolis, 17; Indianapolis, 3.
Minneapolis, 5; Indianapolis, 1.

KIMBALL HOLDS BREWERS WHILE COLUMBUS WINS.

Milwaukee, Wis., Aug. 27.—Kimball was invincible after the first inning, and the visitors were victorious in their final game by a score of 4 to 1. Hovlik pitched fine ball, but his support was poor. Score: R. H. E.

Milwaukee .....1 0 0 0 0 0 0 0 0—1 6 4
Columbus ....0 0 0 2 0 0 1 0 1—4 0 2

Batteries—Hovlik and Block; Kimball and Smith. Umpires—Ferguson and Handiboe.

RICHTER IS HIT FREELY; SAINTS BEAT COLONELS.

St. Paul, Minn., Aug. 27.—St. Paul hit Richter at opportune times and defeated Louisville in the last game of the series, 4 to 2. Score: R. H. E.

St. Paul ....0 0 0 1 1 1 0 1 x—4 7 2
Louisville ......0 0 1 0 0 1 0 0 0—2 9 2

Batteries — Dauss and Marshall; Richter and Schlei. Umpires—Chill and Irwin.

MUD HENS MAKE ERRORS; KAWS TAKE ADVANTAGE.

Kansas City, Mo., Aug. 27.—Ten opportune hits with two errors by Toledo netted Kansas City eleven runs, while Toledo could only get eight. In the ninth the visitors, in a strong rally, scored five times on five singles, a walk, a hit batsman and a sacrifice fly. Score: R. H. E.

Toledo ....0 0 0 0 0 2 1 0 5— 8 9 2
Kansas City ...4 0 1 0 2 0 4 0 x—11 10 4

Batteries — W. James and Land; Powell and James. Umpires—Connolly and Spade.

MILLERS TAKE THIRD DOUBLE FROM INDIANS.

Minneapolis, Minn., Aug. 27.—Minneapolis won its third double-header from Indianapolis in as many days. The first was easy for the champions, as they batted Taylor to all corners of the lot. The second was a pitchers' battle between Lelivelt and Merz, with the former having all the better of the argument. Scores:

First game— R. H. E.
Minneapolis ...5 4 2 1 0 2 3 0 x—17 19 1
Indianapolis ...0 0 0 2 0 1 0 0 0— 3 8 2

Batteries—Olmstead, Comstock and Owens and Allen; Taylor and McCarthy. Umpires—Hayes and Anderson.

Second game— R. H. E.
Minneapolis ....1 0 0 0 2 0 0 0 x—3 7 3
Indianapolis ...0 0 0 0 0 0 1 0 0—1 4 1

Batteries — Lelivelt and Owens; Morse and McKee. Umpires—Hayes and Anderson.

JUNIOR TOURNEY TO START SOON

Younger Tennis Players of City Will Begin Play Present Week.

Officials of the Duluth Boat club are preparing for the holding of the annual junior tennis tournament of the club. The play will start sometime during the latter part of the present week, and according to the announcement of the officials of the field department of the club, there is to be an array of the best young players in all parts of the city.

Walter Fraker won the tournament last season and he will probably defend the title during the present tournament. During the past season some very clever young players have been developed and the tourney is expected to bring out some fast tennis.

Since the revival of tennis in Duluth, due to the construction of the courts of the boat club and at the Longview club, there has been a rapid development of players. The younger players are coming to the front at the present time, and the coming tournament is expected to show some promising material for the older set.

IOWA MARKSMEN ARE THE WINNERS

Take First and Second Prize at Military Tournament at Seagirt.

Sea Girt, N. J., Aug. 27.—Iowa National Guardsmen won both first and second prizes of the interstate regimental team match at the military shooting tournament here yesterday. This was the feature of the day, as the president's match for the military championship was not completed.

Considerable shifting of positions occurred in the interstate regimental team match as each of the three stages was finished, but the Iowa marksmen finally showed their superiority, especially at the final range of 1,000 yards. Although the morning was hot, a cool breeze during the early afternoon made conditions much more comfortable for the riflemen.

The Fifty-third Iowa regimental team won the valuable interstate trophy. The standing of the competitors and their totals were:

First, Fifty-third Iowa, score, 818; second, Fifty-fourth Iowa, 807; third, First District of Columbia, 804; fourth, Second Texas, 801; fifth, Second New ersey, 785; sixth, Seventy-first New York, 777; seventh, Second District of Columbia, 776; eighth, Tenth Pennsylvania, 766; ninth, Second Alabama, 765; tenth, Fourth New Jersey, first team, 759; eleventh, Third New Jersey, 745; twelfth, Fourth New Jersey, second team, 689.

The program for today calls for the continuation of the president's match and for the championship regimental team match and the Remington expert match. The president's match is being shot in two stages. At the conclusion of the first stage this morning, all except the leading 100 competitors will be eliminated. First prize includes an autograph letter to the winner from the president of the United States.

GIRL UMPIRE SAVES A LIFE

Hudson, Wis., Aug. 27.—By rendering first aid to the drowning, Miss Amanda Clement, the famous girl baseball umpire of South Dakota, who during the past year has been physical director in the Young Women's Christian association headquarters at La Crosse, Wis., saved the life of a young man who apparently had been drowned.

Instead of returning to South Dakota this summer and accepting the numerous invitations to umpire ball games, Miss Clement remained at La Crosse, and devoted the summer to teaching classes of young women and girls to swim.

The young man was swimming near where Miss Clement had her flock of girls. Another young man named Hood went to the rescue of the drowning man, and when he had brought him to shore was so exhausted himself that he could do nothing further to resuscitate the victim, who was near death's door.

Miss Clement saw the rescue and went to the assistance of the rescuer. Her knowledge of first aid came in very handy and after strenuous work she had the satisfaction of seeing the young man recover. It was generally conceded that he would have died after being brought to shore had not Miss Clement been at hand to work over him so promptly and scientifically.

Wisconsin-Illinois.

At Oshkosh 3; Racine 0.
At Appleton 2; Aurora 6.
At Green Bay 8; Madison 5.
At Wausau 4; Rockford 3.

Welsh vs Ray Temple.

Winnipeg, Aug. 27.—Freddy Welsh, ex-champion lightweight boxer of England, was matched to fight twelve rounds with Ray Temple of Milwaukee here on Monday evening, Sept. 2.

GRAND CIRCUIT AT READVILLE

Big Purses and Fast Entrants Bring Out a Large Crowd.

Readville, Mass., Aug. 27.—With the American Trotting derby worth $10,000 and the Puritan free-for-all pace valued at $2,000, on the card today the opening of the grand circuit meeting at the Readville track promised to attract a large gathering of racing enthusiasts.

The derby this year was to be run on a plan different from that in the past, being arranged with a series of mile sprints at the close of which the handicapper placed the qualifiers for the final round. Several favorites were entered for the event including Billy Burke, 2:03¾, Dudie Archdale, Grace, and Gay Audubon, who run in the 2:06 class; and Annie Kohl, Esther W, and Cheeny in the 2:08 division.

In the pacing event were entered Independence Boy, the Eel, Hal B, Jr., Don Densmore, Vernon McKinney, Branham Baughman, Sir R, and other well known horses.

BRYANT IS TRAINING.

Local Skating Star Preparing for a Busy Season.

Frank Bryant, holder of the title of Northwestern roller skating champion through his defeat of Joe Munch, is already planning for some races for the coming season. Bryant has dates at Escanaba, Mich., for Sept. 14, 15 and 16 and will race Hugh Boyle, Howard Gilbert and Alex Strong.

Frank is training on the road at the present time to strengthen his wind. He is running from four to six miles every evening and expects to be in great condition when the skating season opens. He wants to race Harley Davidson the present season and also plans to enter the Northwestern Skating association races, where he will have the opportunity of meeting the best skaters in the country.

Referee Stops Bout.

New York, Aug. 27.—"Kid" Williams, the Baltimore bantamweight, punished Kid Kelley of New Orleans so severely in a fight at Madison Square Garden last night that the referee stopped the bout in the ninth round.

Entry Records Broken.

Chicago, Aug. 27.—Previous entry records for Western automobile road races were broken yesterday when thirty-four nominations for the five races to be run at Elgin next Friday and Saturday, were announced as certain starters.

BASEBALL NOTES

The New York Highlanders have signed George Love, a 17-year-old pitcher from Ridgefield Park, N. J.

* * *

Johnny Dobbs, the Montgomery manager, is looking for talent and will perhaps be able to land some of the Washington youngsters.

* * *

"Dixie" Van Sickle, known as the official umpire of Hot Springs, Ark., has been signed by President Barrow of the International league.

* * *

"Bullet" Jack Thoney, the former big leaguer, is playing in the outfield and doing some hitting for the Jersey City team.

* * *

Joe Wood, the Boston Red Sox star is the leading pitcher in the major leagues. Joe has come home a winner twenty-six times out of thirty starts.

* * *

The Detroit Tigers fell down badly on their Eastern trip. Even the mighty Ty Cobb couldn't start anything that would help the Tige's climb.

* * *

Derrill Pratt is the only member of the St. Louis Browns batting for .300 or better, and Konetchy and Huggins are the only Cardinals in the honor list.

* * *

That shift from Philadelphia to Boston must have been the right guess for John Titus. The veteran outfielder is producing the regular article for the Braves.

* * *

It is said that Manager McGraw of the New York Giants, is sweet on Arnold Hauser, of the Cardinals, and would like to put over a trade for the clever shortstop.

* * *

Manager George Stallings of the Buffalo team says the Giants are the class of the National league and that McGraw's hirelings will surely beat the Cubs for the pennant.

* * *

Even with four scouts, namely, Sam Kennedy, George Huff, Bobby Gilks and "Socks" Seybold, roaming the bushes, the Cleveland club has not been able to annex any promising minor leaguers.

* * *

The champion Athletics show a flash of their old-time form now and then, but seem unable to put over the winning stuff often enough to overtake the Red Sox and the Senators.

* * *

A major league baseball trainer says that ball players eat too much, smoke too much and do not train properly. He says there is one big league star who invariably eats pie for breakfast.

* * *

No more will the umpire announce "The batteries for today will be Walsh and Sullivan for Chicago——," for Billy Sullivan, the veteran catcher of the White Sox, has been given his unconditional release.

* * *

Tommy Murphy and Willie Ritchie have been signed to box in San Francisco Sept. 9.

* * *

Kansas City fans believe that "Wildcat" Ferns can defeat any boxer in the country at 142 pounds.

* * *

The middleweights will have their inning next month when Ed McGoorty and Tony Caponi meet in Winnipeg, Sept. 10, and Bill Papke and Leo Houck come through the ropes in Philadelphia on Sept. 27.

DANBURY HAT CASE IS IN COURT AGAIN.

Hartford, Conn., Aug. 27.—The famous Danbury hat case, which involves rights of capital and labor under the Sherman anti-trust law, has come before the United States court on its second trial. When the case was decided in 1910, with an award of $222,000 for the plaintiffs, it had been before the jury seventeen weeks.

A decision of the United States supreme court brings the suit up for retrial. Under this decision, it is understood that the conspiracy alleged must be fastened on each defendant and that membership in the United Hatters of North America could not fasten responsibility for conspiracy on the defendants.

FAREWELL SERIES OF THE SEASON ON TODAY

Duluth and Superior Will Lock Horns for Final Battle—W. J. Sommer Trying to Grab Pennant From White Sox.

(BY BRUCE.)

The White Sox returned this morning, and this afternoon at Hislop park, in the suburbs of Duluth, Superior will start the last series of the season. Tomorrow the two teams will battle on this side of the bay, Thursday at Superior, Friday here, Saturday on the other side of the bay, when Superior is to have its Booster day, and then here Sunday, when we expect by far the biggest baseball day in the history of the game in these parts. Labor day, with its two games, will bring to a close the first season of the Central International league.

All during the present season William J. Sommer has been the stormy petrel of the league. He is the mad Mullah of baseball in these parts, and then some. Diogenes took one of those early editions of the modern brakeman's lantern and went looking for a geek that wouldn't take political pelf or filch kale from the pockets of a fellow along the pike. Sommer takes his little lantern and goes looking for trouble.

Just to illustrate to you, here is the latest from Superior, the same being from that glowing periodical, the Evening Telegram:

"President Sommer of the Superior Baseball association announced today that he would ask to have the entire last series of games played between Superior and Duluth and one game between Grand Forks and Duluth and two games between Winnipeg and Duluth thrown out on a protest.

"He will not enter the protest now but will submit it to the annual meeting of the Central International league to be held Sept. 4. 'It would do no good to submit it to the president now so I will wait until the league gathering,' declared Mr. Sommer today.

"The president bases his protest on the grounds that Umpire McGloom discriminated in favor of Duluth, that H. A. Blume, president of the league, was actively at the head of the Duluth club and favored that organization and that Blume stated to him (Sommer) that 'he could beat Superior if Superior had its own players umpiring.' Sommer says he had further evidence to show that Duluth has been given the best of the deal throughout to the detriment of the other clubs.

"The Superior games in question were played at Superior and Duluth between June 28 and July 4 inclusive. Superior won one game and Duluth five. Sommer wants all six thrown out.

"In the event that Sommer's protest is sustained at the league meeting the percentages would be revised. If Superior can win consistently there is a chance of landing the pennant if the Sommer contention is sustained."

This Sommer has tried by devious methods to put the league on the fritz during most of the present season. He tries by every unfair means to square himself with the fans on the other side of the bay—and generally fails.

Umpire's Troubles.

It's a crime for any umpire to be fair in Superior. In the eyes of Sommer it is worse than sacrilege for an arbiter to give the visiting team an even break—when the visiting team happens to be visiting Superior. If the Central International is to pulsate and otherwise enjoy existence next season, it will be much better for all concerned if W. J. sticks in some other line of business.

You can see that they are trying by every method to beat us out of the flag. But kick the Fido of your worries under the table. I should worry, is right. The methods of Sommer are so raw that they defeat the very ends he seeks. His protest will be about as far as the oft referred to snowball in that distant port of dismal dread.

"Bugs" De Lave, the eminent slab artist of last year's Minny league, has been signed by the Superior team for the express purpose of taking a fall out of us during the final series of the season. Every effort will be made to beat us and rub the stain of defeat well into our tender hides.

The series starting today promises to be by far the most interesting of the season, and, if signs can be read rightly, the attendance will be by far the largest of the entire year.

Superior has been playing some great ball during the latter part of the season. Thanks to the Red Sox we have been able to stave off the rush of the Peggers. During the year we have been feeding fat the ancient grudge we have owed them for some time—but, George, there is always the time the worm hits the terminal and turns; and verily, speaking, said time may be here.

Sure it is that Superior right now is in the best shape of the season. Peggy Rhoades is flinging some great baseball, and Young Pat Cummings has been effective on the road. "Bugs" De Lave, as some of the fans will recall, is one of the best pitchers that ever worked in the Minny. He was with Eau Claire last season.

It comes marching along at the psychological time, this brace upon the part of the Red Legs and the closeness of the pennant race, and Booster day. It means that interest in baseball is at the highest notch of the season. The fans at last have aroused to the good work of the White Sox and those who have not been out to the park all season are eager to root for the team during the closing games of the schedule.

A big bunch of fans is going over to Superior this afternoon to root for the team in the opening contest with the Red Hose. It is expected that all of the games of the present series will draw heavy and that the enthusiasm will be the best of the year.

We need the help of all you rooters. The angora of "Bugs" De Lave is easy to get if you make enough noise. We want to beat the Sommerites good and plenty during the present series and the assistance of the rooters will count a great deal.

Booster Day.

Don't forget Booster day. It comes Sunday and the aim of every man working in the cause is to see a crowd of 5,000 people filling the stands and bleachers and circling around the field. There will be next to the last baseball game of the present season, there will be a balloon ascension, there will be athletic sports, and there will be a race between Darby O'Brien and Bill Dunn. Some program.

It will be the biggest baseball day in the history of the game at the Head of the Lakes, and drawing a crowd from both Duluth and Superior, it is expected that all the attendance records of the past will be shattered.

For the benefit of the fans who have not bought their tickets as yet, it is stated that there are tickets and buttons on sale at all of the leading cigar stores of the city and also at the office of H. A. Blume, room 6, Winthrop building.

The tickets are going great—but you can help. Every ticket sold sells another one—buy yours today.

AUTO KILLS PET.

"Beauty" is dead.

"Beauty" was the little black and white Boston bull terrier owned by Mr. and Mrs. Samuel Schein of 518 East First street. It was the pet of the children of the neighborhood, but an automobile laid the little animal low Sunday, and both the children and Beauty's former owners are heart-broken.

Racers Tuning Up Cars.

Elginville, Aug. 27.—First official practice for the third annual Elgin national automobile road races on Friday and Saturday resulted in Hugh Hughes in a Mercer making a mark of seven minutes and 19 seconds, within seven seconds of the best time ever made on the course. The route is almost eight and a half miles long, giving Hughes an average of nearly seventy miles an hour.

Tigers Get New Pitcher.

New Haven, Conn., Aug. 27.—Wm. Jensen, pitcher for the New Haven club in the Connecticut league, was sold to the Detroit American league club this afternoon.

Kelly Gets Decision.

Memphis, Tenn., Aug. 27.—Lee Kelly of St. Louis was given the decision over Danny Cullen of Los Angeles after an eight-round bout here last night.

$6.00 Round Trip
Duluth to St. Paul and Minneapolis
VIA THE
North Western Line
Route of the
TWILIGHT LIMITED
There is an air of comfort and sociability about the "Twilight" that makes it attractive—Parlor Observation-Car, Dining-Car, and large, easy-riding Coaches.
Daily
Leave Duluth..........4:15 P. M.
Leave Superior..........4:35 P. M.
Arrive St. Paul..........9:50 P. M.
Arrive Minneapolis....10:25 P. M.
Tickets on sale August 31st to September 6th. Return limit September 9th, 1912.
THE NORTH WESTERN LINE
E. J. CARLAND,
General Agent, Passenger Department,
302 West Superior St., Duluth

ON THE IRON RANGES

VIRGINIA PUTTING IN ALARM SYSTEM

Police and Fire Boxes Are to Be Worked By Telephones.

Virginia, Minn., Aug. 27.—(Special to The Herald.)—The police and fire commission have entered into a contract with the Mesaba Telephone company for the installation of a system of seventeen police telephones at various points throughout the city. This system will afford a means by which patrolmen on duty may communicate with headquarters, day or night. A telephone switchboard will be installed at police headquarters, and all communications between the headquarters and the policeman on the beat may be had without calling on the company central. This switchboard will be operated by the desk sergeant at the city jail, and a telephone on this system will also be placed in the fire hall, this enabling the police to report a fire direct to headquarters. By this means no time is lost in calling on the company central for the fire hall to report a fire. The switchboard at police headquarters will have connecting lines with the switchboard at the telephone company's central.

In connection with this telephone system there is a system of alarm gongs, a gong to be placed at each police telephone. These gongs are high sounding in their alarm and are operated from police headquarters. At one stroke every partolman on beat can be called to headquarters in case of emergency or a single policeman can be called in if his presence is needed. The telephones will be placed in a well made iron box, with Yale lock, the key to which is carried by the patrolman.

HOLD INSTITUTE AT BEAR RIVER

Many Farmers of Northern St. Louis County Attending Gathering.

Bear River, Minn., Aug. 27.—(Special to The Herald.)—Many farmers of this section are here today attending the Bear River farmers' institute, which began in Woodmen hall at 10 a. m. The institute is in charge of N. E. Chapman of the extension division of the agricultural college who will speak on "Poultry" and "Small Fruit." F. H. Gibb, a regular state farmers' institute worker, is also attending the institute and will address the farmers on "Vegetable and Potato Growing." A ladies' committee constituting of Mesdames W. F. Sutherland, Merritt Kniffin, Joseph Schwartz, and Miss Frances Bowen, has been busy arranging to furnish lunch for the visitors. The farmers and their families were all entertained at noon at a fine lunch. Other entertainments for the visitors was provided.

SERVED PARTRIDGES.

Two Canadian Northern Section Foremen Fined for Law-Breaking.

Virginia, Minn., Aug. 27.—(Special to The Herald.)—Game Warden Wood arrested Mike Papin, section foreman at Ash on the Canadian Northern railway, on the charge of killing and feeding partridges to his boarders. He also placed George Le Gard, section foreman at Elsdau, on the same line, under arrest for shooting partridges during the closed season. Both were brought to Virginia and were arraigned before Municipal Judge James P. Carey Monday. They pleaded guilty, and were each fined $10 and costs. The fines and costs were paid.

A local business man complained to Warden Wood that Indians were slaughtering mallard ducks by the wholesale in the rice fields of Pelican lake, the breeding grounds of the mallards. Investigation has disclosed this to be true, and as this lake does not lie in the reservation the Indians have no business slaughtering game there and are just as amenable to the game laws as white poachers.

WOULD BOND COUNTY.

Public Ownership Party of Itasca County Makes Promises.

Grand Rapids, Minn., Aug. 27.—(Special to The Herald.)—The Public Ownership or Socialist party of Itasca county if successful at the polls next November will bond this county for $250,000 for road improvement according to the principles enunciated at the county convention just held. Besides they propose to have mineral rights taxed in the same proportion as agricultural and other lands. It was also proposed to establish a bank with the county funds, instead of naming the different banks of the county depositories, and loaning these funds to farmers and other landowners of the county at the lowest legal rate of interest, 5 per cent.

Candidates were named as follows: Commissioner, District No. 4, Emil Litchke, Grand Rapids; commissioner, District No. 2, L. Larson, Bigfork; county auditor, G. F. Peterson, Bear River; county treasurer, F. H. Fisher, Warba; register of deeds, Emil Karvonen, Bovey; clerk of court, Fred Ingersoll, Warba; judge of probate, Joe Colliard, Deer River; chairman of school board, District No. 1, R. W. Cook, Grand Rapids; treasurer of school board, District No. 1, A. L. Roecker, Grand Rapids.

RUSHING THINGS FOR FAIR OPENING

Many Horses All Ready on Ground While Exhibits Are Coming in.

Hibbing, Minn., Aug. 27.—(Special to The Herald.)—Secretary Giffin of the St. Louis County Agricultural society is the busiest man in these parts, superintending the thousand and one details pertaining to the opening of the annual county fair here next Thursday. Quite a number of horses for the races have already arrived. A number of exhibits arrived today and are being placed.

Birdman Is Coming.

The birdman, who will make three flights daily in a monoplane, will arrive tomorrow. The business houses and many residences are liberally decorated and by Thursday morning Hibbing will be gay with bunting in anticipation of the horde of visitors.

Chief Wring of the police force will put on extra men and take the usual precautions to protect visitors and keep pickpockets and other crooks out of town during the fair.

ADMITS ROBBING SLEEPING FRIEND

Fred Carlson Takes $145 From Roommate at Hibbing and Is Arrested.

Hibbing, Minn., Aug. 27.—(Special to The Herald.)—"Yes, I took the money but I expected to return it," is the explanation Fred Carlson is reported to have made to the police when arrested this morning while sleeping off a jag in a wagon box in the Mahoning location, on the charge of robbing his roommate and old friend, Victor Carlson. Both are Swede-Finns, but not relatives.

When found the accused had $120 of the money about him and a very comfortable jag accumulated by spending the money of his companion in various thirst parlors. He is said to have robbed his roommate while the latter was asleep. He is being held pending a hearing on the charge of grand larceny.

TO FLY AT VIRGINIA.

Airman Kyle Smith to Give People a Thriller.

Virginia, Minn., Aug. 27.—(Special to The Herald.) — The first air flight on the Mesaba range will be made this evening from the Oliver ball park, if the weather is favorable. The flight will be made by Kyle Smith, a Kansas City aviator, now here with his manager, E. Peterson.

Mr. Smith, who has made a number of successful flights, uses a Johnson Bros. monoplane. If the air currents are favorable Mr. Smith will endeavor to reach a high altitude. He is well known throughout the South as a daring aviator, and is known as the first man in America to fly in a flat surface machine, in which he reached a speed of more than eighty miles an hour.

SEEK WISCONSIN GIRL.

Clam Lake, Wis., Woman Asked About at Virginia.

Virginia, Minn., Aug. 27.—(Special to The Herald.) — The police department have been requested to use every effort to locate Miss Cora Templeton, who is said to be visiting friends here. Miss Templeton's sister at Clam Lake, Wis., is seriously ill, and it is feared she will not recover.

V. D. Jones, a guest at the Holland hotel, Duluth, made the request by telephone for the search for Miss Templeton, and would like to have any one knowing her whereabouts communicate with him.

LOST THEIR SUPPLIES.

Hibbing Man's Party Has Close Call in Canadian Northwest.

Hibbing, Minn., Aug. 27.—(Special to The Herald.) — William McLeod, son of Mr. and Mrs. D. McLeod, living on a farm near here, who is well known on the range as a real estate dealer, is just back from the Canadian Northwest where he figured in a thrilling experience. With other men he was in a boat going down the Athabasca river from Edmonton to McMurray, when their wannigan in which they were traveling and carrying their supplies was swamped. All managed to reach the shore, but they lost practically everything. They had to walk nearly 100 miles to the nearest railroad point and suffered many privations on the journey.

TRIPLETS AND TWINS ARE BORN IN HIBBING.

Hibbing, Minn., Aug. 27.—(Special to The Herald.)—The stork called often here Sunday, leaving twins, a boy and a girl, at the home of Mr. and Mrs. Michael Pete, triplets at the home of Mr. and Mrs. Marco Bosevich in the Nassau location, a daughter to Mr. and Mrs. Dominick Furri of the Laura location and a son to Mr. and Mrs. William Finn.

Charity Ball Game Proceeds.

Virginia, Minn., Aug. 27.—(Special to The Herald.)—Mayor Murphy, custodian of the fund raised by the sale of tickets to the baseball game for charity at Oliver park Sunday, says he thinks that when all the money realized from tickets is turned in the total will be about $200. Thus far the sum of $127 has been handed to the mayor by those who were selling tickets, and there are others to hear from.

TWO HARBORS HAS A NEW ADDITION

Council Accepts Plat of Homewood Addition Offered By Duluth Man.

Two Harbors, Minn., Aug. 27.—(Special to The Herald.)—The city council held a short session last night.

The Homewood addition, owned by Henry Turrish of Duluth, was added to the city by the council. This consists of a five-acre tract northwest of the city and directly north of the Segog addition. It has already been platted and surveyed off into regulation size lots.

COURT AT VIRGINIA.

Judge Hughes Considering Calendar of Sixty-Three Cases.

Virginia, Minn., Aug. 27.—(Special to The Herald.—With a calendar of sixty-three cases, fourteen of which were continued from last term, Judge Hughes opened a term of district court here today. A grand jury will consider pending criminal charges against several persons in custody. The first case on the civil docket is Frank Naglich vs. the Meriden Mining company to recover $10,000 for injuries sustained in the Pearce mine at Chisholm, Aug. 27. He was a trammer and says he was caught between a moving car and the wall in the mine and his hip and thigh were badly crushed.

EVELETH DONATED PARK.

Twenty-five Acres on Two Adjacent Lakes Are Given.

Eveleth, Minn., Aug. 27.—(Special to The Herald.)—Through the enterprise of Postmaster Edward Hatch, Eveleth will soon have a fine natural park on the shores of two nearby lakes. He has secured title from the fee holders to the surface rights of twenty-five acres donated by the owners on the shores of Cedar Island and St. Mary's lakes, two nearby beauty spots. There is considerable standing timber on the tract belonging to the Cloquet Lumber company that will have to be purchased by the city, and the city council will take up the matter of taking over the timber at its next meeting. The proposed park is one of the most picturesque spots in Northern Minnesota and when turned over to the people for park purposes will fill what is denominated here as a long felt want.

ELY TEACHERS RETURN.

Many Are Already on Hand for School Work.

Ely, Minn., Aug. 27.—(Special to The Herald.)—Everything is being arranged for the opening of school, Sept. 3. Several of the teachers have already arrived, and others will be coming each day this week. Among the forty-eight teachers there will be a number of new faces.

Many Ely residents were out of the city for the week end. Among them were: Mr. and Mrs. E. E. Lindblad, Attorneys A. J. Thomas and J. W. Osborne and wife, Richard Coad, Mrs. Brown and daughter, Miss Margaret Brown, the Rev. Victor Kolvumaki.

SUIT FOR INSURANCE HAS BEEN INSTITUTED.

Chisholm, Minn., Aug. 27.—(Special to The Herald.)—Suit for the recovery of $900 insurance money alleged to have been collected by Steve Zgonc, a well known Austrian, on the life of Loyis Cubelic, who carried $1,000 in the local Drustvo Friderika Raga lodge. The action is brought by the Austria-Hungary consul who claims to be acting for Franciska Zgonc, father of the deceased.

CHISHOLM SPEEDER IS PLACED UNDER ARREST.

Chisholm, Minn., Aug. 27.—(Special to The Herald.)—John Hamling will have a trial today on the charge of reckless speeding in his machine, it being alleged he recklessly ran an automobile not properly lighted into a buggy containing J. A. Cuthberton and a woman, both strangers, Saturday night, damaged the rig and more or less injured the pair. He was arrested. Hamling is employed in the office of a laundry and it is said he was using the automobile of F. W. Drew, a mining man, against the orders of the owner.

ELY BALL PLAYERS BEAT THE WINTONS.

Winton, Minn., Aug. 27.—(Special to The Herald.)—The Ely ball team defeated the Winton nine here Sunday by a 10 to 5 score. Up to the sixth inning the game was very close and exciting, both teams displaying a fine article of ball, the score standing at 2 to 2. In the seventh the visiting aggregation, through the loose and erratic playing on the part of Winton, scored six runs, which they were able to do by three hits together with an even half dozen errors made by the local boys. The local team scored one more tally in the eighth and two in the ninth, but were unable to get to Williamson so as to overcome the big lead.

The game lacked the customary ginger which these teams have displayed in former games, both pitchers being given rather wabbly support, and especially so on the part of the Winton team. Williamson twirled for Ely and allowed ten singles, while he only caused three of the local heavers to succumb by the one, two, three route. On the other hand, Byers for Winton allowed twelve hits and struck out eight of the Elyites.

The attendance was one of the largest of the season. Score:

		R.	H.	E.
Ely	0 0 0 2 0 1 6 0 1—	10	12	5
Winton	0 0 0 0 2 0 0 1 2—	5	10	9

Batteries — Ely, Williamson and Martin; Winton, Byers and Byers.

Ely Team Challenges Range.

Ely, Minn., Aug. 27.—(Special to The Herald.)—Ely won the second straight game from Winton Sunday by a score of 10 to 5. A week before the score was 5 to 3. A challange had been given to any range team, and they were contending for the position of champion team of the ranges.

Drilling Near Gilbert.

Virginia, Minn., Aug. 27.—(Special to The Herald.)—N. J. Colvin, a Gilbert lumberman, while here yesterday, stated the Murphy, Dorr, Flynn company have a drill operating on property adjoining Gilbert.

Lightning Killed Horses.

Grand Rapids, Minn., Aug. 27.—(Special to The Herald.)—Frank Myers lost three fine horses a few days ago when lightning struck his barn and the animals inside.

ITCHING OR SUNBURNED? USE POSLAM

Don't scratch all summer!

With the first application, Poslam stops the terrible itching attending any skin affection.

For the comfort thus afforded, Poslam would be invaluable if it did no more. But its healing process continues until a complete and permanent cure is rapidly effected and the cause of the annoyance is removed. Eczema, acne, barbers' itch and all like diseases yield to Poslam readily.

Poslam assures summer skin comfort in quickly curing sunburn, mosquito bites, ivy-poisoning, rashes, pimples, hives, blisters, itching feet, etc., clearing inflamed spots, the complexion and red noses over night.

POSLAM SOAP keeps the skin secure against infection and disease, improves its color and texture, soothes tender skin, makes complexions clear, hands soft. The best shampoo for dandruff.

Lyceum Pharmacy, W. A. Abbett's and all druggists sell Poslam (price, 50 cents) and Poslam Soap (price, 25 cents). For free samples, write to the Emergency Laboratories, 32 West 25th Street, New York City.

OFFICIAL MAP OF THE WEATHER

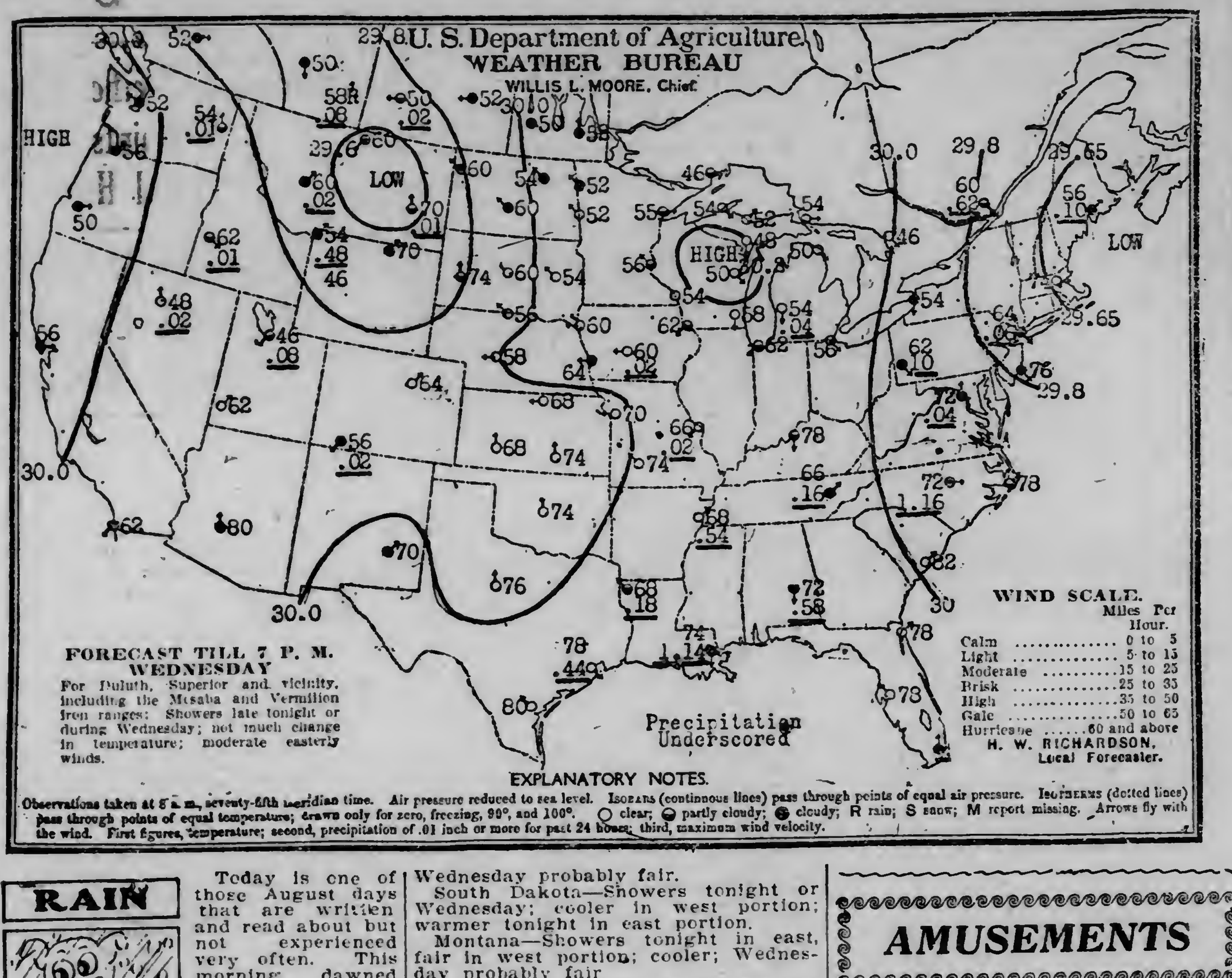

RAIN

Today is one of those August days that are written and read about but not experienced very often. This morning dawned bright, clear and delightful. Clouds appeared in the sky later, but they don't look like an immediate rain menace. The weather man predicts showers late tonight or tomorrow.

A northeaster was working a year ago today.

The sun rose this morning at 5:21 and it will set at 6:58 this evening, giving thirteen hours and thirty-one minutes of sunlight.

Mr. Richardson makes the following comment on weather conditions:

"The disturbance centered off the Maine coast caused showers over Atlantic states and over the Ohio and lower Mississippi valleys during Monday or last night. The low pressure overlying Montana has resulted in somewhat warmer weather throughout most of the Northwest and showers fell over Alberta, Montana, Eastern Washington, Idaho, Nevada, Utah, Wyoming and Western Colorado during the last twenty-four hours. This rain condition will probably reach the Head of the Lakes by Wednesday morning. Hot weather continued Monday over the Middle Rocky mountain region, the lower Missouri and lower Ohio valleys and most of the Southern states."

General Forecasts.

Chicago, Aug. 27.—Forecasts for twenty-four hours ending at 7 p. m. Wednesday:

Upper Michigan—Fair tonight, probably followed by showers in early morning or on Wednesday; rising temperature.

Wisconsin—Showers late tonight or on Wednesday; warmer tonight and in east portion Wednesday.

Minnesota and Iowa—Showers tonight or Wednesday; warmer tonight.

North Dakota—Showers tonight; Wednesday probably fair.

South Dakota—Showers tonight or Wednesday; cooler in west portion; warmer tonight in east portion.

Montana—Showers tonight in east, fair in west portion; cooler; Wednesday probably fair.

Upper Lakes—Light variable winds becoming southeasterly and southerly late tonight or Wednesday; fair weather tonight; Wednesday probably showers.

The Temperatures.

Following were the highest temperatures for twenty-four hours and the lowest for twelve, ending at 7 a. m. today:

	High.	Low.		High.	Low.
Abilene	96	76	Minnedosa	64	50
Alpena	84	46	Modena	84	62
Atlantic City	82	68	Montgomery	92	70
Baltimore	88	72	Montreal	70	58
Battleford	68	48	Moorhead	72	50
Bismarck	78	56	New Orleans	92	72
Boise	92	60	New York	88	68
Boston	66	66	North Platte	86	58
Buffalo	74	54	Oklahoma	98	74
Calgary	66	48	Omaha	86	64
Charleston	88	78	Parry Sound		42
Chicago	86	62	Phoenix	94	80
Concordia		68	Pierre	78	60
Corpus Christi	88	78	Pittsburg	82	60
Denver	94	62	Port Arthur	62	40
Des Moines	84	60	Portland, Or	68	56
Devils Lake	70	50	Prince Albert	66	40
Dodge	98	68	Qu'Appelle	64	48
Dubuque	84	60	Raleigh	88	66
DULUTH	68	48	Rapid City	82	60
Durango	86	56	Roseburg	70	50
Eastport	60	54	Roswell	94	70
Edmonton	64	50	St. Louis	88	66
Escanaba	64	44	St. Paul	74	54
Galveston	88	78	Salt Lake City	94	64
Grand Haven	76	48	San Diego	68	62
Green Bay	72	48	San Francisco	62	56
Hatteras	84	74	Sault Ste. Marie	62	44
Havre	84	60	Seattle	68	52
Helena	88	60	Sheridan	84	66
Houghton		50	Shreveport	88	66
Huron	76	52	Sioux City	80	56
Jacksonville	90	78	Spokane	86	54
Kamloops	76	52	Springfield, Mo.		70
Kansas City	92	70	Swift Current	64	50
Knoxville	84	66	Tampa	88	74
La Crosse		50	Toledo	88	54
Louisville	90	68	Valentine		54
Madison	76	54	Washington	90	68
Marquette	58	48	Wichita		72
Medicine Hat	80	56	Williston	72	58
Memphis	84	68	Winnemucca	76	44
Miami		72	Winnipeg	66	48
Miles City	88	68	Yellowstone		52
Milwaukee	82	54			

FARMERS MAY GET FERTILIZER

Health Department Advises Them to Get Orders in Early.

Health department officials are again calling the attention of the farmers about the city to the advisability of ordering fertilizer if they wish to use any this year.

The manure will be loaded on the cars near the incinerator plant and forwarded as per order, the only cost to the recipient being the freight charges. If all wait until late in the fall many will be disappointed. The result will be that the requests will pile up so rapidly that all of them cannot be given attention. The sure way is to let the health department know you wish the fertilizer without further delay. By so doing no one will need to be turned down.

EXCELLENT OUTLOOK FOR FALL BUSINESS.

E. A. Silberstein of the Silberstein & Bondy company returned yesterday from a month's visit to the Eastern markets, and expressed himself as optimistic over the coming fall's business.

He said that activity is noted in all lines and that buyers of supplies of all kinds are in the market in larger numbers than for many seasons past.

The mills are working to capacity, desirable labor seems to be employed and the banks report increases that augur well for the immediate future.

The political situation, Mr. Silberstein said, while confusing and uncertain, will have no appreciable effect on business, for it is felt that irrespective of who may be president, the country will be safe. Progressiveism in both parties is in control and will lead to better things, whether under Democratic or Republican administrations.

TAFT HASTENS TO LINKS AT BEVERLY.

Boston, Mass., Aug. 27.—President Taft arrived in Boston over the New York, New Haven & Hartford railroad shortly after 7 o'clock today and left at once for his summer home at Beverly.

Goes to Golf Grounds.

Beverly, Mass., Aug. 27.—President Taft arrived here by automobile from Boston at 8:25 today. He lost no time in preparing for the first recreation of his belated vacation, and was soon off for the golf links at the Myopia Hunt club.

THREE HURT IN CRASH OF CARS IN DES MOINES.

Des Moines, Iowa, Aug. 27.—Three persons were injured, two seriously, and many others were badly shaken up when an Ingersoll Park street car crashed into the rear end of another street car today. Edward Weirs, conductor, is in a dangerous condition. Fred James, a passenger, was severely cut about the head and body.

The cause of the accident is not known.

HEAT OFTEN TENDS TO MAKE WOMEN PALE AND WEAK

They Neglect Their Bowels and the Poisons Vitiate the Blood.

Hot weather has a very weakening effect on women. They become too languid to exercise and have appetite for light, tasty foods, like salads and other cold concoctions, which do not digest readily and tend to increase their natural tendency to constipation.

At this season women, especially, need all their strength to resist the enervating effect of the heat. Good digestion and regularity of the bowels are essential. Some fruits have laxative properties, but they are uncertain in their effect, and are not generally advised. A mild bowel stimulant and digestant, such as Dr. Caldwell's Syrup Pepsin, is preferable because it is certain in its effect, natural in its action, and wholly safe. Take a dose of Syrup Pepsin at night and by morning the sick headache and indigestion will be gone.

Dr. Caldwell's Syrup Pepsin is sold in drug stores everywhere, and costs fifty cents a bottle; a larger size, intended for family use, costs one dollar. If you have never used Syrup Pepsin and would like a free trial bottle, postpaid, write to Dr. W. B. Caldwell, 406 Washington St., Monticello, Illinois.

AMUSEMENTS

TONIGHT'S ATTRACTIONS.

ORPHEUM—Vaudeville.

"The days are gone when any race can be held up to ridicule on the stage," said Samuel Lewis, of the team of Lewis & Doty at the Orpheum this week. "There is no longer any field in first class theaters, for the burlesque of any racial type. There is no more reason why a Jew or an Italian should be held up to ridicule than an American. People do not object to harmless jokes at the expense of their racial characteristics, but they do object to constant ridicule of a bitter kind, and no wise manager or producer will permit it any more. I am a Jew and my partner is of Italian descent, and we are proud of it. We try to provide some amusement from Jewish and Italian types without arousing any bitterness or causing any offense, and up to date we have not been criticized on this score."

LEWIS AND DOTY, "The Two Sams" at the Orpheum.

ANOTHER SHAFT ON THE CUYUNA

To Be Put Down in Ironton—Strike of High Grade Ore in 30, 47-28.

Work has been begun by the Cuyuna-Duluth Iron company on a shaft of standard size in its big ore body in the town of Ironton, on the Cuyuna range, which it holds under lease from John H. Hill of Duluth and E. A. Lamb, Jr., of Deerwood. Complete equipment for development and the hoisting of ore will be installed. The new mine will ship next season. It adjoins the Armour Mines Nos. 1 and 2, now shipping.

The same company has encountered its third ore body by diamond drilling in the southwest quarter of section 30, 47-28. Here two holes are in ore averaging 58 per cent. The company's second ore body is on the Federal property at Cuyuna, adjoining the Kennedy mine, where a body of ore estimated at 15,000,000 to 18,000,000 tons, has been proved up.

Late yesterday afternoon the annual meeting of the Cuyuna-Duluth company was held in the Lonsdale building. John Helmer was re-elected president; Otto J. Wendlandt, vice president; W. H. Locker, treasurer, and E. J. W. Donahue, secretary. A new director elected is T. W. Stevenson, the millionaire manufacturer, of Minneapolis.

SECRETARY WILSON TO TOUR NATIONAL FORESTS.

Washington, Aug. 27.—Secretary of Agriculture Wilson has left for his home in Iowa. After a short rest he will make a tour of some of the national forests with Chief Forester Graves, to make a general study of the problem of agricultural lands within the boundaries of the forest reserves. The agricultural appropriation bill provided that the secretary should make a report segregating the lands which might be valuable for agriculture alone, and those which would be more valuable for other purposes.

EACH CHICAGO PUPIL COSTS THE CITY $39.61.

Chicago, Aug. 27.—The cost of educating each pupil in the Chicago schools last year was $39.61, according to the annual report of Supt. Ella Flagg Young. This is an increase of $2.09 a pupil over last year, but many new departments were added to the schools. The total enrollment was 307,281.

GREAT CROP, SAYSDAKOTAN

Elevator Man Enthusiastic Over the Outlook for Wheat.

Poor Seed May Hold Down the Yield of Flax.

Edward Gilbertson, manager of Gilbertson Bros.' elevator at Velva, McHenry county, N. D., who was a guest on the Duluth board of trade today, stated that the crops in that part of the state were excellent this year in almost everything else but flax.

"Flax is not good," said Mr. Gilbertson, "largely for the reason that the farmers did not use good seed. Another reason, however, is that it was put in largely on old land, and the weeds got a chance to come up first and prevent its growth. Flax always does best on newly turned land, where there are not many weeds. After coming up, flax will remain stationary for some time, apparently making no progress, while weeds, if there are any, will spring up all around it. But I believe that we shall get all the flax that there is now in the fields. Most of it is about ready to cut, and, as the wheat will be out of the way in another week, the farmers will probably be cutting their flax by that time, and the danger of frost will be over. We have so far had only one frost and that was in July. It was too light to do any damage.

"Wheat in our country is a magnificent crop, probably the best that it ever produced. I do not think there is much that will run less than fifteen bushels to the acre and a great deal of it will run as high as thirty, and some more than thirty. About 75 per cent of the wheat had been cut when I left last Sunday.

"There is a very large crop of rye. What has been thrashed thus far has run thirty-two to thirty-three bushels to the acre. Of course, we cannot raise corn as well as they do farther east, yet we are doing well with that grain. More and more corn is being put in from year to year. Last year we had a good crop of corn when everything else was a failure.

"We have a larger acreage of wheat this year than ever before. Our rye and corn are increasing from year to year. Flax is being gradually given up, for there is little more new land to be broken and it does not do well on old land."

BOSTON WOOL PRICES ARE TENDING UPWARD.

Boston, Mass., Aug. 27.—Manufacturers have come into the local market for wool during the last week to considerable extent. Buying has been principally by the largest operators. Values are firmly maintained and prices are tending upwards. The goods market is strong and several manufacturers have withdrawn standard lines, having sold up to capacity. Ohio fine unwashed clothing fleeces sold at 23½ and 24 cents and territory wools at 23 to 25 cents.

DULUTH, SOUTH SHORE & ATLANTIC RAILWAY

THE SOUTH SHORE

—LOW—

EXCURSION RATES

—FROM—

DULUTH, MINN. and SUPERIOR, WIS.

—TO—

EASTERN DESTINATIONS

Annual Fall Excursions to Points on D. & C. N. Co.

Cheboygan	$12.50
Alpena	12.50
Port Huron	12.50
Detroit	12.50
Toledo	13.00
Cleveland	14.00
Buffalo	14.50

Tickets on sale Sept. 8th, 11th, 15th and 17th. Final return limit tickets sold 8th and 11th October 4th. On tickets sold 15th and 17th, October 11th from Detroit. From other points East one day earlier.

Week-end excursion fares via St. Ignace and the D. & C. N. Co. On sale every Friday during August, limit 30 days.

Port Huron, Mich	$21.00
Detroit, Mich	21.00
Toledo, Ohio	22.00
Cleveland, Ohio	23.00
Buffalo, N. Y.	27.00

Short limit summer tourist fares on sale every day to Sept. 30. Limit 60 days.

Toronto, Ont	$30.00
Hamilton, Ont	30.60
Buffalo, N. Y.	33.00
Albany, N. Y.	40.10
Montreal, Que	36.00
Quebec, Que	40.00
Boston, Mass	41.60
New York, N. Y.	43.00

Round trip summer tourist fares on sale every day to Sept. 30. Limit Oct. 31, 1912.

Toronto	$35.50
Hamilton	35.50
Buffalo	35.50
Albany	48.10
Montreal	45.00
Quebec	52.35
Boston	50.00
New York	50.50

Liberal stop-overs.

Proportionately low excursion fares to all points east.

This company operates its own sleeping cars. Large double berths —individual berth lights. Dining car attached to through trains.

Correspondence pertaining to fares, routes, time schedules, etc., respectfully solicited. Write freely.

W. T. WILKE, C. P. & T. A., 430 Spalding Hotel Block.

JAMES MANEY, G. P. A., Duluth, Minn.

FINAL RALLY WAS SUDDEN

Led By Chicago, North American Wheat Markets Make Rebound.

Strong Demand for Cash Flaxseed Boosts September Option.

Duluth Board of Trade, Aug. 27.—Wheat, though bearish through most of the session, rallied near the close on the leading North American markets today and closed at considerable advances. The rise was led by Chicago. Duluth September wheat closed ⅜c higher. Cash wheat closed 4c over September. Durum closed ⅛c off and rye ½c off. Oats and barley closed unchanged. Duluth September flaxseed closed 1c higher. October and December closed ½c off. November was unchanged.

Wheat markets of this continent worked lower this morning for two reasons. In the first place there was favorable weather over most of the Northwest, though there were showery conditions in Montana. In the second place the news from Europe was very bearish, and to some extent "put a crimp" in the hopes of those who are looking for high prices for this year's North American wheat crop in European markets. Another factor was the continued large primary receipts on the American markets, these being far in excess of those of a year ago.

Duluth September wheat, which closed yesterday at 93½c asked, opened today at 93⅛c asked and at noon was quoted at 93¼c bid. The wheat quotations of Chicago, Minneapolis and Winnipeg were also lower.

Liverpool wheat closed ¾d to ⅞d lower. Wheat was beared on this market by improving weather conditions in the United Kingdom, a large amount of wheat for export in Russia, according to official reports, a large increase in the European visible supply and a spell of profit-taking on the Liverpool market. That market was to some extent steadied by the Broomhall crop summary, which was rather bullish.

Demand For Cash Flax.

The most interesting feature of the flaxseed market today was the strong demand for cash seed on the part of the Minneapolis crushers. The premium over September went as high as 16c today and that had the natural effect of pulling September up to some extent at Duluth. There is very little cash seed being offered. Farmers are well "cleaned out" of last year's seed and it is too soon for the movement of this year's crop in any considerable volume. Duluth September flax at noon today was 1c higher, October and December were ½c off and November was unchanged. The later futures tended rather downward on account of the fairly favorable ripening weather of the Northwest. Winnipeg October today opened unchanged at $1.60. Buenos Ayres October last night closed at $1.69⅞ or ½c off. London Calcutta today closed ⅞c off at $2.11¾.

Cash Sales Tuesday.

No. 1 northern, 2,000 bu, to arrive Sept 15	$ .93½
No. 1 northern, 2,000 bu, to arrive Sept. 5	.95½
No. 1 northern, 2,000 bu, to arrive Sept. 10	.94
No. 1 northern, 3,000 bu. to arrive Sept. 5	.95¼
No. 1 northern, 7 cars	.95
No. 1 northern, 1,000 bu. V. C., to arrive Sept. 5	.95¼
No. 1 northern, 2,000 bu, to arrive Sept. 5	.95½
No. 1 northern, 13,500 bu, to arrive Sept. 15	.94
No. 1 northern, 7,000 bu, to arrive Sept. 15	.94¼
No. 1 northern, 3,000 bu, to arrive Sept. 5	.97½
No. 1 northern, 1 car, to arrive Sept. 5	.95
No. 1 northern, 1 car	.97
No. 1 northern, 2,000 bu, V. C., to arrive	.94
No. 1 northern, 3,000 bu, to arrive Sept. 10	.94½
No. 2 northern, 5 cars	.93
No. 2 northern, 1 car, V. C.	.92½
No. 2 northern, 1 car	.93¼
No grade wheat, 1 car	.91⅛
No grade wheat, 1 car	.95
No grade wheat, 2 cars	.93
Rejected, 1 car	.90⅛
Turkey red, 5,100 bu, No. 1	.91
Turkey red, 1,000 bu, by sample	.91
No. 1 durum, 2 cars, to arrive Sept. 15	.95
No. 1 durum, 5 cars	.95½
No. 1 durum, 2 cars, to arrive Sept. 15	.93¼
No. 1 durum, 11,000 bu, to arrive Sept. 15	.95
No. 1 durum, 6,000 bu, to arrive Sept. 15	.95¼
No. 1 durum, 5,000 bu, to arrive Sept.	.94½
No. 2 durum, 3 cars	.93½
No. 2 durum, 15,000 bu, to arrive Sept. 15	.93
Barley, 2 cars	.50
Barley, 4 cars	.55
Barley, 2 cars	.54
Barley, 3 cars	.53
Barley, 3 cars	.51
Barley, 1 car	.46
Barley, 1 car, tough	.52½
Barley, 1 car	.48
Oats, 1 car, 4-W, stained	.32
Oats, 1 car, no grade	.27
No. 2 rye, 1 car	.62½
No. 2 rye, 5,000 bu, to arrive	.64
No. 2 rye, 4,000 bu, to arrive	.64½
Rye, 1 car, no grade	.61
Barley, 1 car	.55½

MARKET GOSSIP

Cars of wheat received:

	Monday.	Year Ago.
Duluth	81	113
Minneapolis	271	197
Winnipeg	82	102
Chicago	317	239
Kansas City	146	119
St. Louis, bu	250,000	45,000

* * *

Cars of linseed received:

	Monday.	Year Ago.
Duluth	None	None
Minneapolis	3	13
Winnipeg	21	1

* * *

Foreign closing cables: Liverpool—Wheat, ¾d to ⅞d lower; corn, ½d to ⅞d lower. Budapest—Wheat, ⅜c higher.

* * *

American visible supplies — Wheat, 18,563,000 bu; year ago, 48,247,000 bu; corn, 1,569,000 bu; year ago, 6,045,000 bu; oats, 3,599,000 bu; year ago, 18,939,000 bu.

Wheat, increase, 419,000 bu; week before, increase, 61,000 bu; year ago, increase, 605,000 bu; corn, decrease, 657,000 bu; week before, decrease, 626,000 bu; year ago, increase, 1,252,000 bu; oats, increase, 1,500,000 bu; week before, increase, 889,000 bu; year ago, increase, 1,743,000 bu.

Duluth and Minneapolis stocks: Wheat — Duluth, 399,663 bu; year ago, 242,414 bu; Minneapolis, 650,668 bu; year ago, 3,783,762 bu; both, 1,050,331 bu; year ago, 4,026,176 bu; Fort William and Port Arthur, 3,032,410 bu; year ago, 1,668,365 bu.

Flax—Duluth, 343,933 bu; year ago, 27,415 bu; Minneapolis, 74,839 bu; year ago, 1,406 bu; both, 418,772 bu; year ago, 28,821 bu; Fort William and Port Arthur, 525,529 bu; year ago, 98,834 bu.

* * *

Broomhall: "The visible supply in Europe this week amounts to 63,544,000 bu, against 61,416 bu last week, thus showing an increase of 2,128,000 bu. Last week there was a decrease of 824,000 bu and last year an increase of 2,400,000 bu, when the total amounted to 76,800,000 bu."

* * *

Minneapolis indemnities: December puts, 92⅛c; calls, 93¼c.

* * *

The Russian official report of the probable wheat return of that country during the coming crop year places the total at 750,000,000 bu. This is regarded as bearish.

* * *

American primaries: Wheat receipts today, 1,137,000 bu; year ago, 806,000 bu; shipments today, 1,617,000 bu; year ago, 535,000 bu; corn receipts today, 548,000 bu; year ago, 856,000 bu; shipments today, 311,000 bu; year ago, 601,000 bu.

* * *

Clement Curtis & Co. says: "Reports of our correspondents show yields of spring wheat, where thrashing is completed, running above estimates made on condition. Present indications are for a spring wheat crop of 330,000,000 bushels. The three Northwestern states are indicating 270,000,000 bu. Our Canadian correspondents estimate an average of 20 bu to the acre, of good quality, which would make crop around 190,000,000 bu or equal to last year."

* * *

A telegram from New York quotes John Dupee, who landed in New York on Friday after a several months' trip abroad, as saying: "It seems to me that the grain crops of Great Britain and Western France must be ruined by the continuous rains. I toured through Great Britain and France and the condition is deplorable. There is not 5 per cent of the wheat in Western France in stack."

* * *

Grain in store on Aug. 27: Wheat, total, 4,848,000 bu; decrease, 196,000 bu; last year, 19,737,000 bu. Corn, 373,000 bu; decrease, 211,000 bu; last year, 1,773,000 bu. Oats, 1,610,000 bu; increase, 323,000 bu; last year, 9,129,000. Contract stocks: Wheat, 1,682,000 bu; decrease, 337,000 bu; last year, 12,770,000 bu. Corn, 4,000 bu; decrease, 110,000 bu; last year, 760,000 bu. Oats, 96,000 bu; increase, 20,000 bu; last year, 2,609,000 bu.

* * *

Clearances: Wheat, 126,000 bu; flour, 10,000 bbl; wheat and flour equal 171,000 bu; corn, 36,000 bu; oats, 9,000 bu.

* * *

Bradstreet's—United States, east of Rockies, increase, 889,000 bu; United States, west of Rockies, increase, 290,000 bu; Canada, decrease, 958,000 bu; United States and Canada, increase, 221,000 bu; afloat and in Europe, increase, 2,100,000 bu; total increase, 2,321,000 bu; corn, decrease, 638,000 bu; oats increase, 1,013,000 bu.

* * *

Duluth car inspection: Wheat—No. 1 northern, 16; No. 2 northern, 14; No. 3, 8; no grade, 31; durum, 7; winter, 5; total wheat, 81; last year, 113; oats, 8; last year, 10; barley, 29; last year, 81; rye, 16; last year, 12; total of all grains, 134; on track, 133.

A GOOD FIRM TO SHIP YOUR GRAIN TO

ATWOOD-LARSON COMPANY, Inc.

Special attention given to cash grains. We give all shipments our personal attention.

DULUTH. MINNEAPOLIS.

AMERICAN WHEAT MARKETS, AUGUST 27, 1912.

Sept.—	Open.	High.	Low.	Close.	Aug. 26.	Y'r ago.
Duluth	.93⅛a	.93⅞	.92⅞-93a	.93⅞a	.93½a	1.04¼
Minneapolis	.90¾	.91⅞	.90¼	.91¾-⅞a	.91-⅛a	1.01¼a
Chicago	.93⅝	.94½	.93½	.94⅜b	.93⅞a	.89⅝b
Winnipeg, Oct.	.93⅛	.93⅝	.93	.93⅝-¾b	.93½-⅝b	.98⅛a
December—						
Duluth	.92⅜a	.93¼	.92¼	.93¼	.92⅝	1.03⅛-¼a
Minneapolis	.91⅞-⅝-¾	.92⅞	.91½	.92¾b	.92b	1.02⅜a
Chicago	.93-⅛	.94⅜	.93	.94⅜a	.93½a	.94-⅛
Winnipeg	.89¾	.90⅜	.89¾	.90⅜b	.90¼b	.97⅛
May—						
Duluth	.....	.....	.....	.97¾b	.97⅛b	....
Minneapolis	.96¼	.97¼	.96	.97¼b	.96½a	....
Chicago	.96⅞	.98-⅛	.96⅞	.98	.97¼	....

DULUTH DURUM MARKET.

	Open.	High.	Low.	Close.	Aug. 26.	Y'r ago.
Sept.	.94¾a	.94¾b	.94½	.94¾b	.94⅞b	.99¾a
Oct.	.93½a	.93½	.93¼	.93¼b	.93⅝a	....
Dec.	.....	.....	.....	.88a	.88n	....

DULUTH LINSEED MARKET.

	Open.	High.	Low.	Close.	Aug. 26.	Y'r ago.
Sept.	1.78	1.79	1.78	1.79	1.78b	2.30b
Oct.	1.69½b	1.70	1.69	1.69½b	1.70a	2.07b
Nov.	1.66½b	1.67b	1.66½	1.67b	1.67b	2.07b
Dec.	1.64b	1.64	1.63	1.63½	1.64	....

Duluth close: New wheat—On track: No. 1 northern, 95⅞-97⅞c; No. 1 northern to arrive Sept. 5, 95⅞-97⅞c. To arrive: No. 1 northern, 94⅜-96⅜c; Montana No. 2 hard, 91¾c; September, 93⅞c asked; December, 93¼c; May, 97¾c bid. Durum—On track: No. 1, 95¾c; No. 2, 93¾c. To arrive: August No. 1, 95¾c; No. 2, 93¾c; No. 1 to arrive Sept. 15, 95¼c; No. 2 to arrive Sept. 15, 93¼c; September, 94¾c bid; October, 93¼c bid; November, 93¾c; December, 88c asked. Linseed—On track and in store, $1.94; to arrive, $1.83; September, $1.79; October, $1.69½ bid; November, $1.67 bid; December, $1.63½. Oats, on track, 32½c; to arrive August and September, 31¼c. Rye, on track, 64c; to arrive August and September, 64c. Barley, on track, 37-66c.

Elevator receipts of domestic grain—Wheat, 26,894 bu, last year 41,183 bu; barley, 30,380 bu, last year 17,703 bu; flax, 2,629 bu, last year none; rye, 8,242 bu, last year 12,333 bu; oats, 1,920 bu last year 3,279 bu.

Shipments of domestic grain—Wheat, 25,947 bu, last year none; oats, 3,500 bu, last year 1,764 bu; barley, none, last year 55,000 bu; flax, none, last year 1,548 bu.

MINNEAPOLIS MARKET.

Prices Turn Upward Sharply on Oversold Condition.

Minneapolis, Minn., Aug. 27.—Late in the day the market became badly over-sold and prices registered a sharp upturn. Shorts covered freely. The early market was in narrow range and a trifle easier. September closed ⅜c higher than yesterday; December ¾c higher and May ¾c higher. Local elevator stocks increased 5,000 bu for three days.

Cash wheat about steady. No. 1 northern blue stem sold 6@8c above September contract and velvet chaff variety 1@1½c above.

Millstuffs—Shipment, 2,083 tons. Prices firm.

Wheat — September opened 90¾c; high 91⅞c; low 90¼c; close 91¾c@91⅞c; December opened 91⅞c to 91⅝c, high 92⅞c, low 91½c, close 92¾c; May opened 96⅛c, high 97¼c, low 96c; close 97¼c. Closing cash No. 1 hard, $1.00¼; No. 1 northern, 92¾@99¾c, to arrive 97¾c; No. 2 northern 88¾c, to arrive 92¾c; No. 3 wheat 86¾@93¾c; No. 3 yellow corn 77@77½c; No. 3 white oats 30@30½c; No. 2 rye, 63@64c. Bran in 100-pound sacks, $19.00.

Some export sales of flour booked today. Shipments, 51,350 bbl. Leading local patents in wood f. o. b. Minneapolis, $4.65@4.95; other patents $4.50@4.85; first celars, $3.50@3.80; second clears, $2.60@2.90.

Flax — Receipts, 3 cars; year ago, 13; shipments, 1. Good demand. Close $1.94.

Barley — Receipts, 73 cars; year ago, 68; shipments, 53. Demand slow. Close 33@62c.

CHICAGO MARKET.

Wheat Prices Tend Downward on Failure of Frost Expectations.

Chicago, Aug. 27.—Wheat prices today showed a tendency to sag on account of absence of expected frosts in Canada. There was also an unlooked for increase in the European visible supply. Statements that higher ocean freight rates were curtailing business counted, too, in favor of the bear side. The opening was ⅛c to ⅜@½c lower. September started at 93⅝c, a loss of ⅛c, and declined to 93½c.

Subsequently reports of a good demand by millers both here and in Europe brought about a rally. The close was strong, with September ½c net higher at 94⅜c.

Corn rose on account of stocks in public elevators here having become exhausted. September opened ⅛c to ¼c up at 72½c to 72⅝c and advanced to 72⅞c.

Further upturn followed. The close was firm at 73½c for September, a net gain of 1⅛c.

Liberal sales by commission houses had a weakening effect on the oats market. September started ⅛c to ¼c off at 32c to 32⅛c, but reacted to 32¼c.

Offerings of provisions proved to be light, and prices recovered from an early dip. First transactions were unchanged to 5c lower, with January at $19.15 for pork, $10.77½ for lard and $10.17½ for ribs.

Cash grain: Wheat—No. 2 red, $1.05@1.06; No. 3 red, 95c@$1.04½; No. 2 hard, 95@96½c; No. 3 hard, 93½@95c; No. 1 northern, 96@98c; No. 2 northern, 94@96c; No. 3 northern, 91@95c; No. 2 spring, 94@97c; No. 3 spring, 92@95c; No. 4 spring, 86@94c; velvet chaff, 88@95c; durum, 90@95c.

Corn—No. 2, 79¾@80¼c; No. 2 white, 81@81¼c; No. 2 yellow, 80@80½c; No. 3, 79½@80c; No. 3 white, 83½@87½c; No. 3 yellow, 79½@80¼c; No. 4, 79@79½c; No. 4 white, 79½@80¼c; No. 4 yellow, 79¼@79¾c.

Oats—No. 2, 32@32½c; No. 2 white, 34½@35c; No. 3 white, 32¾@33c; No. 4, 32½c; No. 4 white, 32@32½c; standard, 33½@33¾c.

No. 2 rye—70@70½c. Barley—40@70c. Timothy—$3.75@4.75. Clover—$10.00@16.50.

	Open.	High.	Low.	Close.
Wheat—				
Sept	.93⅝	.94½	.93½	.94⅜
Dec	.93-⅛	.93¾	.93	.94⅜
May	.96⅞-97	.98-⅛	.96⅞	.98
Corn—				
Sept	.72½-⅝	.73½	.72½	.73½
Dec	.54½-⅝	.55¼	.54½-⅝	.55¼-¼
May	.53⅜	.53⅞	.53¼	.53⅞
Oats—				
Sept	.32-⅛	.32⅜	.32	.32⅜
Dec	.32¾-¾	.33⅛	.32⅝	.33⅛
May	.34½-⅞	.35¼	.34⅜	.35¼
Pork—				
Sept	17.90	17.92½-95	17.75	17.80
Oct	18.05	18.05	17.92½	17.92½
Jan	19.15	19.20	19.07½	19.07½
Lard—				
Sept	11.00	11.00-02½	10.92½	10.92½
Oct	11.10	11.12½	11.00	11.00-02½
Dec	10.80	10.85	10.77½	10.77½
Jan	10.77½	10.77½	10.72½	10.72½
Short Ribs—				
Sept	10.95	10.97½	10.87½	10.87½
Oct	11.00	11.02½	10.92½	10.92½
Jan	10.17½	10.17½	10.12½	10.15

New York Grain.

New York, Aug. 27.—Close: Wheat—September, $1.03¼; December, $1.01⅞@1.02.

Liverpool Grain.

Liverpool, Aug. 27.—Closing: Wheat—Spot steady; No. 2 Manitoba, 8s 4½d; No. 3 Manitoba, 8s 3d; futures weak; October, 7s 7d; December, 7s 4¾d. Corn—Spot steady; Americann mixed, old, 7s 3½d; new American, kiln dried, 7s 2½d; futures weak; September, 5s 2⅜d; December, 4s 11⅜d.

Corn and Wheat Bulletin.

For the twenty-four hours ending at 8 a. m., Tuesday, Aug. 27:

STATIONS.	State of Weather	*Maximum	†Minimum	Rainfall, Inches and hundredths.
Minneapolis	Pt. Cloudy	72	56	0
Campbell	Clear	74	44	0
Crookston	Cloudy	70	50	0
Detroit City	Clear	72	52	0
Halstad	Pt. Cloudy	72	58	0
Montevideo	Clear	78	50	0
New Ulm	Clear	76	52	0
Park Rapids	Pt. Cloudy	72	44	0
Rochester	Clear	74	48	0
Winnebago City	Clear	80	50	0
Aberdeen	Clear	78	50	0
Millbank	Clear	74	46	0
Mitchell	Clear	76	50	0
Redfield	Clear	76	48	0
Sioux Falls	Clear	76	48	0
Sisseton	Clear	72	50	0
Watertown	Clear	74	48	0
Yankton	Clear	88	54	0
Amenia	Clear	74	46	0
Bottineau	Cloudy	72	44	0
Dickinson	Cloudy	76	58	0
Fessenden	Cloudy	80	48	0
Grafton	Pt. Cloudy	70	46	0
Jamestown	Cloudy	78	48	0
Langdon	Cloudy	68	46	0
Larimore	Clear	70	48	0
Lisbon	Clear	78	46	0
Minot	Cloudy	70	46	0
Napoleon	Cloudy	88	48	0
Pembina	Cloudy	70	52	0
Wahpeton	Clear	76	46	0
Billings	Cloudy	86	48	0
§Duluth	Pt. Cloudy	68	48	0
§Moorhead	Clear	72	50	0
§St. Paul	Pt. Cloudy	74	54	0
§La Crosse	Clear	..	50	0
§Huron	Clear	76	52	0
§Pierre	Clear	78	60	0
§Rapid City	Pt. Cloudy	82	60	0
§Bismarck	Cloudy	78	56	0
§Devils Lake	Cloudy	70	50	0
§Grand Forks	Cloudy	..	48	0
§Williston	Cloudy	72	58	0
§Havre	Cloudy	84	60	0
§Miles City	Pt. Cloudy	88	68	.01
§‡Minnedosa	Cloudy	64	50	0
§‡Winnipeg	Cloudy	66	48	0
§‡Qu'Appelle	Cloudy	64	48	0

REMARKS—Showers fell over Ohio, Kentucky, Indiana, Western Iowa, Montana and Alberta; hot weather prevailed in Kansas, Missouri, Oklahoma and most of the Ohio valley states.

H. W. RICHARDSON, Local Forecaster.

‡—Not included in the district average. §—Maximum of yesterday, minimum of last night. *—Highest yesterday. †—Lowest for twenty-four hours, ending 8 a. m., seventy-fifth meridian time.

NOTE—The average highest and lowest temperatures are made up at each center from the actual number of reports received, and the average precipitation from the number of stations reporting 0.10 inch or more. The "state of weather" is that prevailing at time of observation.

New York Money.

New York, Aug. 27.—Money on call steady, 2½@3 per cent; ruling rate, 2⅞ per cent; closing bid, 2¾ per cent; offered at 3 per cent. Time loans stronger, 60 days, 3¾@4 per cent and 90 days, 4¼@4½ per cent; six months, 4¾@5 per cent.

Close: Prime mercantile paper, 5 to 5½ per cent. Sterling exchange steady with actual business in bankers' bills at $4.84.50 for 60 day bills and at $4.87.35 for demand. Commercial bills, $4.83¾. Bar silver, 61⅝c. Mexican dollars, 48½c. Government bonds firm. Railroad bonds iregular.

South St. Paul Livestock.

South St. Paul, Minn., Aug. 27.—Cattle receipts, 3,000; killers weak to 15c lower; steers $6.00@8.50; cows-heifers, $3.25 to $7.00; calves, $3.25 to $8.00; 25c higher; feeders weak to 15c lower, $3.50@6.25.

Hog receipts, 1,600, steady; range, $8.15@8.50; bulk, $8.30@8.40.

Sheep—Receipts, 1,500, steady; lambs, $3.00@6.50; weathers, $3.50@3.85; ewes, $1.25@3.50.

Chicago Livestock.

Chicago, Aug. 27.—Cattle—Receipts, 4,500; market slow, generaly steady; beeves, $5.85@10.60; Texas steers, $5.00@6.80; western steers, $6.25@9.00; stockers and feeders, $4.30@7.40; cows and heifers, $2.75@8.20; calves, $6.50@10.00. Hogs—Receipts, 10,000; market strong at yesterday's average; light, $8.30@9.00; mixed, $8.15@9.00; heavy, $8.00@8.85; rough, $8.00@8.20; pigs, $5.50@8.20; bulk of sales, $8.30@8.80. Sheep—Receipts, 30,000; market strong for sheep, lambs, weak; native, $3.25@4.40; western, $3.25@4.35; yearlings, $4.30@5.45; lambs, native, $4.50@7.00; western, $4.50@7.15.

Herald ads work while you sleep.

ADVANCES IN STOCKS

Canadian Pacific Rises Over Five Points in the Final Hour.

Adjournment of Congress and Optimistic Crop Stories Causes Strength.

New York, Aug. 27.—Adjournment of congress and optimistic statements from high quarters amplifying known crop conditions, were the factors which supplied material for another moderate forward movement in stocks today. The advance took in the usual speculative favorites and other issues of importance, many of which rose a point or more while the tobacco specialties were up 1 to 4 points. Undoubtedly tho local market received much encouragement from London, where Americans were uniformly higher, with especial strength in Canadian Pacific. Trading flattened out before noon, with general recessions from best prices. Bonds were irregular.

Canadian Pacific and St. Paul, with advances of two points and one point respectively, were the prominent features in the strong opening of today's stock market. The various Pacific issues and grangers, as well as some of the more active industrial and coppers showed fractional advances.

Further improvements were made in the first hour, some of the leading issues, notably Union Pacific, advancing a point, with greater gains in the tobacco specialties.

Standard stocks went higher in the early afternoon, particularly Reading and Steel. Beet Sugar was unusually active at a 2½ point advance. Woolen preferred advanced 1½.

The market closed strong. Representative stocks became prominent again in the final hour, with an increased demand for Canadian Pacific, Union Pacific, and Steel, the first named rising over five points. Tobaccos reacted, American Tobacco falling under yesterday's closing figures.

New York stock quotations furnished by Gay & Sturgis, 326 West Superior street.

STOCKS—	High.	Low.	Close.	Aug 26
Amalgamated	88½	88⅛	88½	88
Anaconda	46⅛	45½	46⅛	45⅝
American Cotton Oil	40			
American Telephone Co.	145⅛	144⅞	145	145
American Beet Sugar	75⅛	72	75⅛	71⅝
American Smelting	88⅛	87⅝	87⅝	87⅝
American Locomotive	46	46	46	46
Atchison	109⅛	108⅞	109⅛	108⅝
Baltimore & Ohio	107⅞	107⅜	107⅞	107⅜
Brooklyn Rapid Transit	92	91⅛	91⅞	91⅝
Canadian Pacific	276⅝	272⅝	276⅝	271⅜
Car Foundry	61¾	61	61¾	61
Colorado Fuel & Iorn	33⅛	31½	33⅛	31½
Chesapeake & Ohio	82½	81½	82½	81½
Consolidated Gas	145⅞	145⅛	145⅞	145⅛
Central Leather	29⅝	29⅛	29⅝	29⅛
Denver & Rio Grande	35⅛	35	35	35
Erie	37¼	36⅝	37¼	36⅝
Bethlehem Steel	40⅞	40⅝	40⅞	40⅝
Great Northern pfd	140¼	139	140¼	138⅜
Great Northern Ore	45½	45	45¼	45¼
General Electric	183⅝	183¼	183⅝	183⅝
Guggenheimer	60⅜	60	60	59⅞
Interborough	20¼	20	20¼	20⅛
do pfd	60	59¼	60	59
Lehigh	170⅞	169⅞	170⅞	169⅜
Louisville & Nashville	167½	167	167	167½
Missouri, Kansas & Texas	29⅜	29⅛	29⅜	28⅝
Missouri Pacific	39½	38⅞	39½	38⅜
New York Central	116½	115⅞	116½	116¼
Northern Pacific	129¼	127⅞	129¼	127⅞
Norfolk & Western	118¾	118⅛	118⅛	118
National Lead	60⅞	60⅛	60⅝	59⅞
Ontario & Western	37	36⅛	37	37⅛
Pennsylvania	124⅞	124⅜	124⅞	124⅞
People's Gas	116⅝	116⅜	116⅝	116⅜
Pressed Steel	38¼	38	38½	37⅞
Pacific Telephone	51	51	51	51
Reading	171⅞	169⅝	171⅞	169¼
Rock Island	25⅞	25⅜	25⅞	25¾
Republic Steel & Iron	28⅞	28½	28⅜	28½
Rubber	51⅜	51½	51⅜	51½
Southern Pacific	111⅞	110⅝	111⅞	111
Sugar	129⅞	128	129½	128
Southern Railway	30⅝	30½	30⅝	30⅜
St. Paul	107	106	107	105½
Texas Oil	127	127	127	126
Union Pacific	172⅛	170⅞	172⅛	170½
Steel common	74⅜	73⅝	74⅜	73⅜
do pfd	113½	113⅛	113¼	113
Virginia Chemical	47⅞	47⅝	47⅞	48
Wabash pfd	14	14	14	14
Western Union	82¼	82	82¼	82
Westinghouse	88¼	87	88¼	87⅜
Pittsburg Coal	.....	.....	.....	96½
Agricultural	.....	.....	.....	59
American Can	.....	.....	.....	39⅝

Total sales, 338,450.

BOSTON COPPER STOCKS

The Boston stock quotations furnished by Gay & Sturgis, 326 West Superior street.

Listed Stocks—	Bid.	Asked
Adventure	8¼	8½
Ahmeek	340	350
Algomah	5⅜	5¾
Allouez	46	46½
Amalgamated	88¼	88⅜
Arcadian	3¾	4½
Arizona Commercial	5⅛	5⅝
Boston & Corbin	7¼	7½
Butte-Ballaklava	3	3⅛
Butte & Superior	44¼	44¾
Chino	39⅛	39⅜
Calumet & Arizona	82½	82¾
Calumet & Hecla	552	555
Centennial	22	23
Copper Range	60¼	60½
Daly West	4¾	5
East Butte	13⅞	14
Franklin	11½	11¾
Giroux	5⅞	6
Granby	56½	56¾
Greene Cananea	10¼	10⅜
Hancock	28½	29
Indiana	18½	18¾
Inspiration	18½	19½
Isle Royale	36¼	36½
Keweenaw	1⅝	1¾
Lake	35½	36½
La Salle	6⅜	6¾
Mayflower	13⅜	13⅝
Mass	7	7¼
Miami	29⅜	29¾
Michigan	2¼	2¾
Mohawk	68	68½
Nevada Consolidated	22¾	23
Nipissing	8½	8¾
North Butte	34½	34⅝
North Lake	5½	5¾
Old Dominion	60⅝	60¾
Ojibway	4	4½
Osceola	117	118
Pond Creek	18½	18¾
Quincy	92	92½
Ray Consolidated	21¾	22
Shannon	16⅝	16¾
Shattuck	21	22
Shoe Machinery	53½	54
Superior & Boston	1⅞	2
Superior Copper	47½	48
Swift	107½	107¾
Tamarack	43½	44
Tuolumne	2 15-16	3
U. S. Mining common	45½	45¾
Utah Consolidated	11¾	12
Utah Copper	66¾	67
Victoria	3	3¼
Winona	5	6
Wolverine	106	107
Zinc	31	31¼
Unlisted Stocks—		
Arizona & Michigan	5c	15c
Bay State Gas	23	24
Begole	1½	2
Bohemia	3¼	3¾
Boston Ely	1	1⅛
Cactus	9	12
Calaveras	2¾	3
Calumet & Corbin	.....	10c
Chemung	4½	6
Chief Consolidated	1 15-16	2
Corbin Copper	90c	1
Cortez	1	1⅛
Crown Reserve	3¼	3½
Davis Daly	2¾	2⅞
Doble	12c	37c
Dome Extension	14c	19c
First National	2	2⅛
Goldfield Cons.	3⅝	3⅞
Hollinger	12	12¾
La Rose	2 15-16	3
Mines Co. of America	3	3¼
Montana	1 13-16	2¼
New Baltic	2⅝	2⅞
Ohio Copper	74c	77c
Oneco	1¾	2
Houghton	9	9½
Porcupine Gold	28c	30c
Preston	5c	10c
Raven	29c	33c
Butte & London	32c	34c
South Lake	9½	10
Southwestern Miami	5½	6½
Superior & Globe	.....	15c
Temiskaming	38c	40c
Tonopah	6⅞	7¼
Tonopah Belmont	9¾	10
Tonopah Extension	2 9-16	2 13-16
United Verde Extension	39c	43c
West End	1 9-16	1 13-16
Wettlaufer	41c	45c
Yukon	3⅝	4

Midway Horse Market.

Minnesota Transfer, St. Paul, Minn., Aug. 27.—Barrett & Zimmerman report: There were quite a number of farmers on the market filling orders for general purpose horses for farm work. The big crop has found a number of farmers somewhat short of horses. Big draft horses, mules and blemished horses met with light inquiry. Several carload of horses arrived during the day. Values as follows:

Drafters, extra	$190@250
Drafters, choice	120@190
Drafters, common to good	93@115
Farm mares and horses, extra	110@175
Farm mares and horses, choice	120@140
Farm horses, common to good	70@115
Delivery	120@210
Drivers and saddlers	110@200
Mules, according to size	150@210

London Stocks.

London, Aug. 27.—American securities opened steady today. Fair buying orders were executed during the early trading and prices advanced from ⅛ to ¾ over yesterday's New York closing. Canadian Pacific was supported by New York and Berlin and gained three points.

Cotton Market.

New York, Aug. 27.—The cotton market opened easy at a decline of 5 to 12 points, and sold 12 to 16 points net lower right after the call, under heavy over-night selling orders and in sympathy with lower cables. Covering checked the decline around 10.85 for October, but the demand was not active and the market was unsettled during the middle of the morning. There seemed to be no change in the general character of the weather and crop news.

Spot closed quiet; middling uplands, 11.30; middling gulf, 11.55. Sales, 100 bales.

Futures closed steady. Closing bids: August, 10.64; October, 10.88; November, 10.94; December, 11.00; January, 10.88; February, 10.95; March, 11.02; May, 11.09; July, 11.14.

THE PRODUCE MARKETS.

Quotations given below indicate what the retailers pay to the wholesaler, except the hay list, which gives what the farmers receive from the jobbers.

GRAPE FRUIT—	
California seedless, per box	$5.25@5.75
ORANGES—	
California valencias, fancy, according to size	4.50@ 5.00
CALIFORNIA LEMONS—	
Extra fancy, per box	8.50
FRUITS—	
California plums, 4-basket crate	1.50@ 1.65
California yellow free-stone peaches, per box	90@ 1.00
California Bartlett pears, per bu box	2.25@ 2.50
Washington apricots, per crate	1.25
Blue grapes, 10 lb baskets	.30
California white seedless and Malaga grapes, per crate	1.75
BERRIES—	
Blueberries, 16 qt case	1.75@ 2.00
APPLES—	
New, 1912 stock, per box	1.75
Fancy variety apples, bbl	3.75@ 4.00
Crabapples, per box	2.25
WATERMELONS—	
Missouri's, each, according to size	25@ .30
CANTALOUPS—	
Arizona, standard crate	2.75
Indiana gem melons, per basket	.85
CELERY—	
Kalamazoo, doz	.35
Michigan, 4-doz boxes	1.25
BANANAS—	
Port Limon, per lb	.04½
TOMATOES—	
Home-grown, per bu	1.75@ 2.00
BUTTER—	
Creamery butter, per lb	.27
Dairy, per lb	.22@ .23
CHEESE—	
Twins	.16½
New York twins	.18
Block Swiss, per lb No. 1	.19
Wheel Swiss, per lb	.20
Primost	.07
Brick cheese, per lb	.16
EGGS—	
Fresh	.22@ .23
SUGAR—	
Cane granulated sugar, 100 lb	5.48
Beet granulated sugar, 100 lb	5.38
CABBAGE—	
Home-grown cabbage, 100 lb crate	1.50
FRESH VEGETABLES—	
Minnesota lettuce, head, per bu	1.25
Beans, wax, bu baskets	1.25
Parsley, per doz	.35
Garlic, new Italian, per lb	.12
Radishes, per doz	.25
Minnesota cucumbers, per doz	.25
Minnesota cucumbers, per bu	1.25
Peppers, per bu	1.75
Minnesota green onions, per doz	.17
Minnesota spinach, per bu	.60
New beets, per doz bunches	.25
New carrots, per doz bunches	.25
Iowa yellow onions, per 70-lb sack	1.75
Iowa red onions, per 100-lb sack	2.00
Minnesota peas, bu	1.25
Minnesota cauliflower, per bu	1.90
Minnesota green corn, per doz	.15@ .16
Summer squash, per bu	1.25
ROOTS—	
New beets, per bu	.65
New carrots, per bu	1.00
New turnips, per bu	.50
New rutabagas	.65
POTATOES—	
New, bu	.60
Sweet, bu	2.25
MISCELLANEOUS—	
Beans, navy, per bu	3.50
Beans, brown, per bu	3.50
MEATS—	
Beef, per lb	.8@ .14½
Mutton, per lb	.8@ .09
Pork loins, per lb	.15@ .16
Veal, per lb	.9@ .12
Lamb, per lb	.11@ .13
Lard, per lb	.11¾
DRESSED POULTRY—	
Hens, per lb	.14@ .15
Geese, per lb	.16
Dry picked turkeys	.22
Stag roosters	.13@ .14
Broilers, per lb	.19@ .20
LIVE POULTRY—	
Hens, per lb	.15
Broilers, per lb	.17@ .18
Stag roosters	.12@ .14
HAY—	
No. 1 prairie	$12.00
No. 2 prairie	11.00
No. 1 timothy, per ton	14.50
No. 2 timothy, per ton	13.50
No. 1 mixed timothy, per ton	13.50
No. 2 mixed timothy hay, per ton	13.00

Chicago.

Chicago, Aug. 27.—Butter—Steady; receipts, 13,864 tubs; creamery extras, 25c; extra firsts, 24c; firsts, 23½c; seconds, 22½c; dairy extras, 23c; firsts, 22c; seconds, 21c; ladles, No. 1, 21½c; packing, 20c. Eggs—Steady; receipts, 10,007 cases; at mark, cases included, 17½c; ordinary firsts, 18c; firsts, 20c. Cheese—Steady; daisies, 15¼@15½c; twins, 14¾@15c; young Americas, 15¼@15¾c; long horns, 15½@15¾c. Potatoes—Weak; receipts, 50 cars; Minnesota, 45@50c; Wisconsin, 45@55c; Jersey, 88@90c. Poultry—Firm; turkeys, 12c; chickens, 13c; springs, 17c. Veal—Steady; 9@13c.

New York.

New York, Aug. 27.—Butter—Firm; receipts, 11,668 tubs; creamery extras, 26¼@26½c; firsts, 25@25½c; state dairy tubs, finest, 25c; common to fair, 21@22½c; process extras, 24@24½c; firsts, 23@23½c; factory, current make, firsts, 21½@23c. Cheese—Firm; receipts, 8,639 boxes; state whole milk, new, specials, white, 16@16¼c; do, colored, 16¼c; do, average fancy, white, 15¾c; do, colored, 16c; do, under grades, white or colored, 14@15½c; daisies, new, best, 16¾c; skims, 4@14c. Eggs—Irregular; receipts, 19,544 cases; fresh gathered, extras, 25@26c; extra firsts, 23@24c; firsts, 21½@22½c; fresh gathered, dirties, No. 1, 18½@19c; fresh gathered checks, good to fine, 16½@17c; refrigerator, firsts, season's storage charges paid, 22½@23½c; western gathered, whites, 24@27c.

HIDES, TALLOW AND FURS.

	—Per Lb— No. 1	No. 2.
G. S. steers, over 60 lb	.12	.11
G. S. cows, 25 lb and up, and steers, under 60 lb	.11¼	.10⅛
G. S. cows, 40 lb and up, branded, flat	.09½	...
G. S. hides and kip, over 10 lb, branded, flat	.08	...
G. S. long-haired kips, 8 to 15 lb	.11½	.10
G. S. veal calf, 8 to 15 lb	.15¾	.14¼
G. S. deacon skins, under 12 lb	.85	.75
G. S. horse hides	3.85	1.30
Green hides and calf 1c to 1¼c less than salted.		
DRY HIDES—	No. 1.	No. 2.
Dry steers, over 12 lb	.18½	.16½
Dry Minnesota, Dakota, Wisconsin and Iowa, over 12 lb	.15	.13
Dry calf, under 5 lb, all sections	.21	.20
TALLOW AND GREASE—	No. 1.	No. 2.
Tallow, in barrels	.05	.04
Grease, white	.04½	...
Grease, yellow and brown	.03½	.03
Ship in tight two-headed barrels to avoid leakage.		

SHEEP PELTS—

The market is still very dull. Do not look for any better prices on this article until wool conditions become more settled.

G. S. pelts, large	.75	1.25
G. S. pelts	.35	.60
G. S. shearings	.10	.25
Dry butcher pelts, lb	.11	.12
Dry murrains, lb	.10½	.11

LEATHER—	—Per Lb— No. 1.	No. 2.
Texas oak sole A	.43	.41
Hemlock slaughter sole, xx	.35	.34
Hemlock slaughter sole, No. 1	.34	.33
Hemlock dry hide sole	.33	.31
Hemlock harness leather	.40	.42
Oak harness leather	.42	.44

Furs are generally higher.

FURS—	Large.	Medium.	Small.
Skunk, black	$3.50	$2.50	$1.50
Skunk, short stripe	2.50	2.00	1.25
Skunk, long narrow stripe	2.00	1.25	1.00
Skunk, broad stripe and white	1.00	.65	.50
Muskrat, spring	10@20	...	40@70
Raccoon	3.50	2.25	1.50
Mink, dark and brown	7.50	6.00	4.50
Mink, pale	5.50	4.00	3.00
Beaver	9.00	6.00	3.50
Cat, wild	4.50	3.00	2.00
Fisher, dark	25.00	15.00	10.00
Fisher, pale	10.00	4.00	3.00
Fox, red	9.00	6.50	5.00
Fox, dark cross	25.00	20.00	15.00
Fox, pale cross	15.00	12.00	10.00
Fox, silver dark	600.00	400.00	300.00
Fox, silver pale	300.00	200.00	150.00
Wolverines	7.00	6.00	4.50
Otter, dark	20.00	16.00	11.00
Otter, pale	12.00	8.00	4.00
Lynx	30.00	22.00	12.00
Marten, dark	20.00	15.00	10.00
Marten, dark brown and pale	6.50	[illegible]	3.25
Weasel, white	1.00	65	.30
Weasel, stained, damaged	.20	15	.10
Wolf, timber	5.00	3 50	2.00
Bear as to size		3@20	...

Badger, civet and house cat, cross and kit fox.

COPPERS WORK STILL HIGHER

Boosted By Improved Business and Better Red Metal Prices.

Copper stocks went a little higher today. This is very significant in view of the gains that they have been making during the past few days. There have been no indications of a reaction. The gains of today may be reasonably attributed to the improved business feeling over the country at large and to the higher prices that copper metal is bringing.

The general stock market of New York was strong today and its strength had a sympathetic influence on the copper stocks. The adjournment of congress is considered the main factor of strength in Wall Street. The leaders there have taken great interest in the statement of the New York American that J. Pierpont Morgan has decided to vote for Taft, but what effect this had on the stocks is hard to determine. Many say it did not affect them in one way or the other.

The copper metal market of London closed today with spot up 5s and futures up 10s compared with the close of yesterday. Copper also brought some very strong prices on the New York market today, some sales for September delivery being made at 17⅞c.

There were gains today in Calumet & Arizona, Butte & Superior and Amalgamated, Cliff, Carmen and Red Warrior were off a little.

* * *

The following wire was received from Foster at Boston by Paine, Webber & Co.: "Everything is favorable to a continued advance in coppers. Buying of North Butte is still confident and I think will reach 40. The interest in the market will spread and all classes of coppers should be bought. I think Indiana one of the safest purchases for few points' advance. Stay long of Range and C. & A. I look for Old Dominion to sell much higher. It is offered at 60 and should be bought there."

* * *

The following was received from Dow, Jones & Co. of New York by Gay & Sturgis: "The copper market displayed firm tone today, sales of the metal for September and October delivery being made between 17¾c and 17⅞c lb. It is understood that United Metal Selling company made sales above 17¾c, but transactions were limited owing to the fact that there is very little copper available for delivery in September and October. Fairly large sales of copper have been made for delivery as far forward as Dec. 31, but producers are conducting no aggressive campaign to induce buyers to enter the market. Consumers are specifying heavily against existing contracts and many are anticipating deliveries owing to extraordinary activity of their respective plants."

* * *

Paine, Webber & Co. today received from Foster at Boston the following closing copper letter: "The market was decidedly better for the local stocks today. North Butte continued very active and all realizing was easily absorbed by new buying. Old Dominion entered the list of active stocks today, the large block which has been hanging over the market at 60 being quickly taken. I look for this stock to sell 10 points higher on the strength of its present earnings, as we understand the next dividend will be at the rate of 5 per cent. Trading in the local market was more general than it has been for some time, and I am confident tonight that we shall see much higher prices for the entire copper list."

* * *

Gay & Sturgis received from Hall at Boston the following: "After an indifferent opening, the market gradually became active and strong, with Steel common, Union Pacific and Reading the features. It held well up to the close, although the volume diminished in the final dealings. Locally, Calumet & Arizona and Old Dominion were prominent for strength and activity. North Butte acted well although the fluctuations in it were within narrow limits. The old leaders, Amalgamated, Utah Copper and Anaconda held at very near the same price all day. With the exchanges closed from Friday night until Tuesday morning, we feel that the market for the balance of the week will be somewhat irregular, with an evening up of accounts."

* * *

Closing quotations on the Duluth Stock exchange today were as follows:

Listed Stocks—	Bid.	Asked.
American Saginaw	$.....	$ 5.87
Butte-Alex Scott	....	11.37
Butte Ballaklava	3.00	3.12
Calumet & Arizona	82.50	82.75
Cactus	.08	.12
Coppen Queen	.08	.10
Denn Arizona	5.37	5.75
Duluth Moctezuma	....	2.00
Giroux	5.87	6.00
Greene-Cananea	10.25	10.37
Keweenaw	1.62	1.75
North Butte	34.50	34.62
Ojibway	4.00	4.50
Red Warrior	1.00	1.12
Savanna	....	2.00
Shattuck	21.00	22.00
Warren	....	5.50
Warrior Development	.90	1.00
Unlisted Stocks—		
Butte & Ely	$ .85	$ .95
Butte & Superior	44.25	44.75
Butte & Superior, old	4.42	....
Calumet & Montana	....	.14
Calumet & Corbin	....	.10
Calumet & Sonora	4.25	4.37
Carman	....	.55
Chief	1.94	2.00
Cliff	.85	.90
Com. Keating	....	.25
Elenita	....	2.50
Keating	2.00	2.12
Mowitza	....	.25
North American	1.00	1.25
San Antonio	....	3.75
St. Mary	....	.10
Sierra	1.06	1.25
Summit	.10	.13
Tuolumne	2.94	3.00
Vermilion	2.37	2.75

Sales—	Shares.	High.	Low.
Red Warrior	200	1.12	....
Calumet & Sonora	50	4.25	....
Summit	700	.11	....
	950		

MAKE GLASS AND SILVER BRIGHT.

There is nothing that repays one more for careful washing and drying than glass. First one must have a bowl of warm water softened with dissolved soap, which makes a very good lather. Too hot water should not be used, as it might crack the glass, says the Kansas City Star.

Have a bowl of clean water to rinse the glass in after washing it and if a very fine polish be desired on it have a third bowl of cold water with a little ammonia in it. Wash each article separately, rinse it well and dry with a soft glass cloth, which should be made of linen or little, fluffy particles will stick to the glass and spoil the appearance.

When it is washed and dried polish with a leather kept for the glass or with a silk handkerchief or with some soft tissue paper.

How to clean silver—Have an aluminum pan containing about two gallons of cold water. In this dissolve a piece of washing soda about the size of an egg and heat the solution to boiling point. Drop into this the silver to be cleaned, taking care to keep the whole at boiling point. Let the silver soak for three or four minutes. Lift out with a wire spoon or long handled fork, wash in hot soap suds and wipe quickly with a perfectly dry towel. The pieces so cleaned will be as highly polished as when new.

This process will neither injure plated or solid ware. When all the silver is finished, if there are any pieces that do not look white and clear, rub them with a little dry whiting and a dry duster, then polish off with a soft, dry cloth.

SO SHE SHOWED HIM.

Tit-Bits: "I want somebody to show me where to unload this coal," said the grimy looking man at the kitchen door.

"You needn't ask me about that," retorted the young woman; "I don't have anything to do with unloading coal; I'm the kitchen lady."

"I can't help that," he rejoined; "I'm the coal gentleman, and the father of three kitchen ladies, one laundry lady, and one chamber lady, and if you don't show me where to put this coal I'll call the woman of the house."

"I'll show you, sir," she humbly replied, and led the way to the coal cellar.

Liberal Advance on Bills of Lading. Quick Sales. Quick Returns.

WM. GRETTUM & CO.

GRAIN

COMMISSION MERCHANTS

Receivers of all kinds of grain, including all varieties raised in Montana.

527 BOARD OF TRADE, DULUTH.
954 CHAMBER OF COMMERCE ANNEX, MINNEAPOLIS.

O. A. HOFFMAN
203 PALLADIO BLDG.
STOCKS AND BONDS
UNLISTED SECURITIES.
Correspondence Invited.

GAY & STURGIS
BANKERS AND BROKERS.
320 West Superior Street.
Members New York and Boston Stock Exchanges.
SPECIAL ATTENTION TO LOCAL SECURITIES.
R. T. GOODELL, Resident Mgr. W. J. NORTH, Ass't. Manager.
Private Wires to
Boston, New York, Chicago, Houghton, Calumet, Hancock.

PAINE, WEBBER & COMPANY
BANKERS AND BROKERS Alworth Building
MEMBERS { New York Stock Exchange, Boston Stock Exchange, Chicago Board of Trade.
LOCAL STOCKS GIVEN PARTICULAR ATTENTION

MARINE NEWS

ANGLING FOR SMALL BOATS

Coal Shippers Hot on the Trail of "Lumber Hookers."

Buffalo Strike Is Ended—Tionesta Still Aground at Mackinac.

So great is the anxiety of shippers to get coal to out of the way ports on the lakes that owners of lumber hookers have been offered 5 cents above the prevailing coal rate to enter their boats in the trade for the rest of the season.

As the rush in the lumber trade is as great as that in the coal shipping line, and the boats are making good money, the rate being high with a probability that it will go higher, none of them have thus far entered the coal branch.

The smaller ports on the lakes are calling wildly for coal and as only the larger boats are being loaded and cannot make the smaller ports, they are in danger of getting it only by rail. This is far from being satisfactory in view of the fact that there is delay in handling the cars and a car shortage is now the problem being faced in the East.

One small boat owner received a wire this morning at the local port asking for his boat for the rest of the season to carry only coal, to the smaller ports and at a rate 5 cents above that now being paid to the larger boats. This owner stated that the rate would have to be higher before a small boat could make the money she is making now in the lumber trade.

The lumber shipping this season has been the biggest in years. There are cargoes awaiting the coming of every boat and they cannot make quick enough time to suit the shippers.

Buffalo Strike Ends.

Upon the heels of a wire to F. W. Winship, manager of the Mutual Transit company this morning which announced that the dock laborers strike has been declared off at Buffalo and the men have gone back to work, comes the word of a similar strike at Toronto. Strikes on the docks have been quite the rage during the last few weeks. The style started to Duluth and at least six ports on the lakes have been the scene of strikes following the one at the Zenith City.

The strike at Buffalo caused a great deal of inconvenience to Duluth-Buffalo package freight lines. The men, it is stated, went back to work at their old scale of wages. Boats are being loaded and unloaded today and it is expected that by tomorrow the boats will be running on their regular schedules.

A boat to load grain at Duluth was chartered yesterday at Cleveland at 2¼ cents, it was stated this morning by a vessel agent. The boat will take grain to Buffalo and was chartered for loading within the first ten days of September.

A few boats are needed for next week for grain between Duluth and Chicago. Two cents flat has been offered with but few takers, the boats being very busy in the ore trade. Not a single Duluth-Chicago charter was reported yesterday in spite of the attractiveness of the rate.

Tionesta Aground.

The Anchor line steamer Tionesta, en route from Buffalo to Duluth, still was hard aground today in the straits of Mackinac and the prospects of releasing her before night were said to be doubtful. The majority of her 200 passengers were taken to Mackinac Island in small boats without any serious trouble. The Tionesta lies in about eight feet of water and is imbedded inside the treacherous Tin Shoals.

STRIKE ON THE BUFFALO DOCKS IS CALLED OFF.

Buffalo, N. Y., Aug. 27.—The strike of 1,500 freight handlers and freighthouse men at the docks of the Lackwanna, Erie & Lehigh Valley railroads, the Mutual Transit company and Western Transit company, which has been in progress for ten days, was declared off last night. The men decided to return to work under the old rate of wages. They claim to have won concessions in the way of improved working conditions.

Notice to Mariners.

Lake Superior — Duluth harbor — Rice's point channel—light to be established: About Aug. 26, 1912, a fixed red post-lantern light will be established on the western edge of Rice's Point channel, Duluth harbor, Lake Superior. The light will be exhibited twelve feet above the water from a pile cluster with platform and upright, erected in five feet of water, and will mark the western limits of the channel at the turn into East Gate basin.

Lake Superior—Duluth harbor—St. Louis bay—cross channel—buoy to be replaced by lighted buoy: About Aug. 26, 1912, cross channel buoy 3, St. Louis bay, Duluth harbor, will be replaced by a lighted buoy showing a fixed white light.

Lake Superior—Superior bay—Superior front channel—increased width—light moved: Superior front channel, Superior bay, Lake Superior, has been widened by dredging from 400 feet, its former width, to 600 feet, from Superior Harbor Basin Light No. 2 to Superior Front Channel Light No. 4, opposite Coal Dock No. 4.

Superior Harbor Basin Light No. 2 was moved 250 feet northward on July 12 and re-established on the new edge of the deepwater channel.

Sault Passages.

Sault Ste. Marie, Mich., Aug. 27.—(Special to The Herald.)—Sinaloa, 1 p. m. Monday; Clement, 1:30; Baker, 2; Reiss, Fulton, 2:30; Bangor, Lakewood, John Reiss, 3:30; Davock, 5; Jenks, Peter White, 6; Weeks, McKinney, 7; Utley, Widener, 8:30; Cort, Holley, 9; Gus Stephenson, Fritz Garretson, 10; Neilson, Maida, Watson, 11:30; Howard Shaw, 12:30 a. m. Tuesday; Phipps, 1:30; McGean, 2; Ohl, 3; Noble, 3:30; Ericsson, 7:30; Emperor, 8:30; Panay, 9:30; Kennedy, Holden, 11:30.

Down: Price, Codorus, Moore, Huronic, Angeline, noon Monday; Cadillac, Filbert, Malietoa, 1 p. m.; Alberta, 2; Orion, Earling, Buffington, 3; Queen City, Frick, 4:30; Howe, 6; Normania, 6:30; Siemens, Nasmyth, Princeton, 7; Grammer, 8; Charles Hubbard, Wells, Huron City, 9; Ream, 10:30; Nettleton, 11; Walter Scranton, midnight; Curry, Ed Smith, Iron City, Lozen, Bransford, 1 a. m. Tuesday; Dunn, 2; Sheldon Parks, 2:30; Black, 3:30; Winnipeg, Francombe, Zimmerman, 4; Mataafa, 5; Boland, 6; E. L. Wallace, 6:30; Nye, Dan Hanna, 7; Squire, 8; Sullivan, 8:30; Quincy Shaw, 10; Odanah, Wade, 11.

Detroit Passages.

Detroit, Mich., Aug. 27.—(Special to The Herald.)—Up Monday: Security, Oil Barge No. 96, 1:30 p. m.; Bulgaria, 1:35; Saranac, 2; tug Ohio, Barge No. 122, 2:45; Tioga, 5:40; Vulcan, 6; Oscoda, barges, 9:15; Gilbert, 10; L. R. Davidson, 10:10; Reed, 10:50; Morrell, French, 1 a. m. Tuesday; Sheadle, 2:10; Empress Midland, 3:10; Osler, 4:40; Morgan, 6; Kopp, Carnegie, 6:10; Ellwood, 6:30; Impoco, 6:40; Christi, Interlaken, 7:50; John Owen, 8:20; W. D. Davidson, 8:50; Kotcher, 9:10; L. B. Miller, 9:15; Gilchrist, 10; Frontenac, Chattanooga, 10:15; A. A. Rave, 11:10; Frank C. Ball, 11:15; Alpena, noon.

Down Monday: Townsend, noon; Jex, Three Brothers, 12:15 p. m.; Andaste, Gettysburg, Melbourne, Barge Allegheny, Paris, 12:30; M. A. Bradley, 12:40; Griffin, 12:45; Pope, Palmer, 1; Smith, Thompson, 1:05; Steinbrenner, 1:45; St. Paul, 2; Maytham, 3; Mahoning, 4:30; Vail, 5:15; Dinkey, 5:40; Sherwin, 6:20; Woodruff, 7; Harvey, 7:10; Yuma, 10:40; Maritana, 11:40; Perkins, 12:10 a. m. Tuesday; Hecker, Socapa, Yates, 12:20; Schiller, Wolvin, 2:20; Oliver, Manchester, 2:40; Schoonmaker, 3:50; Lumberman, barge, 4; Taylor, 4:10; Cornell, 4:15; House, 4:50; Alex Thompson, 5:10; Sacramento, Grampian, 6:20; Keefe, 6:50; Saturn, 10:30.

Port of Duluth.

Arrivals: Fairbairn, Sahara, Midland Prince, Thomas Lynch, W. B. Dickson, Sylvania, Colonel, Butler, Jr., Harvester, Olcott, light for ore; Lakeland, merchandise; Holland, light for lumber; O. M. Poe, Snyder, coal.

Departures: Sellwood, Amazonas, Matanzas, H. H. Rogers, Hanna, Bope, Sylvania, W. H. Mack, W. J. Olcott, Paine, Superior City, Corliss, Bunsen, Agnew, Cole, W. A. Rogers, J. B. Wood, W. Z. Brown, Agustus, H. B. Smith, Norway, Wilpen, ore; Octorara, passengers and merchandise; Crete, light.

PLAN EXTENSION OF FORT IN INDIANA.

Indianapolis, Ind., Aug. 27.—Plans for the extension of Fort Benjamin Harrison t oaccommodate more than one regiment are to be considered at a conference late today between Secretary of War Stimson, Brig. Gen. William Crozier, Maj. William Lassiter of the general army staff, Col. Glenn of the Twenty-third infantry, and representatives of the city's commercial organizations. Mr. Stimson and his party will leave tomorrow to inspect Fort D. A. Russell, Wyoming.

BARGAIN LIST!

Double House on East Superior street, nine rooms each side, stone foundation, furnace, laundry tubs, part hardwood finish and floors. Can easily be remodeled to make large high-class boarding house. **Very cheap at $6,300.** (420)

Second Avenue West, near Fourth street, seven rooms, bath, gas, hardwood floors downstairs. A cash payment of $500 will handle this at price of **$3,500.** (3339)

New Home on Twenty-first Avenue East, seven rooms, stone foundation, hot water heat, bath, electric light, gas, oak finish downstairs, hardwood floors throughout. Owner leaving town, will sell for **$4,500,** on easy terms. (5997)

Stores, Houses and Flats for Rent.

MONEY ON HAND FOR GOOD LOANS.

STRYKER, MANLEY & BUCK

A Little Every Week buys a lot in **Homewood Addition**

No interest, no mortgage, Torrens title. The prettiest location in Duluth. All lots are tagged and priced.

Whitney Wall Co., Real Estate. Loans. Insurance. 301 Torrey Building.

BUILDING LOT

Fine building lot on the northeast corner of Eleventh avenue east and Seventh street, can be bought on quick sale for $500. Do not let this snap pass you by.

"COME IN AND TALK IT OVER."

LUNDMARK & FRANSON REAL ESTATE CO., 808 Torrey Building.

LOTS! LOTS! LOTS!

With water, gas, sidewalks, graded streets; three to four blocks from street car; prices—

$50.00 TO $250.00 EACH.

No interest; cash $1 to $5; payments $1 to $2 per week—in Colman's addition at Woodland. Fine lots, fine garden soil.

C. FRANCIS COLMAN
Both phones. 421 Manhattan Bldg.
More than 60 buildings erected in 20 months.

8-ROOM HOUSE

Large and roomy; newly built; electric lights, gas for cooking; water, large bathroom, sewer; hardwood floors downstairs; stone foundations, cement floor in basement. Shade trees and lilac bushes around house.

Also barn with accommodation for four horses and carriage; electric light in barn.

This is a snap at $3,200, on terms. For cash price, see—

KNIPPENBERG-DRUMMOND AGENCY,
300 Alworth Building.
PHONES, 597.
West Duluth Office, Grand and 56th.
Phone, Calumet, 246-L.

FOR RENT

Seven-room house, in West end; modern conveniences; only $20 per month.

LOCKER-DONAHUE CO. 417 Lonsdale Building.

A BARGAIN

At Woodland, two blocks from car—4-room bungalo, with two halls, two closets and pantry, fire place, hardwood finish; nearly new; $1,850; terms to suit.

WHEELER AGENCY 808 Alworth Building.

$7,000: 2120 East Fifth Street

A fine new home, six rooms, hardwood floors throughout, hardwood finish first floor and white enamel on second floor, fire place, laundry, hot water heat, refrigerator; lot 50x100; sold on following terms: Cash, $2,000; first mortgage, $3,200, due April 1, 1917; second mortgage, $1,800, making monthly payments as follows:

INTEREST ON $3,200—6 per cent	$16.34
INTEREST ON $1,800—7 per cent	10.50
PAYMENT ON PRINCIPAL	37.50
	$64.34

Pulford, How & Co., 609 ALWORTH BUILDING.

CONSERVATIVE INVESTORS ARE BUYING PROPERTY IN THE NEW STEEL CITY — CARNEGIE

You, who are wise, will also invest in Carnegie property. It will mean "easy street" for you in a few years.

GREAT NORTHERN LAND CO., 600 and 601 TORREY BUILDING, DULUTH, MINN.

LITTLE & NOLTE COMPANY EST. 1886 DULUTH, MINN.

A LKESIDE HOMES

$4,300 buys beautiful bungalow near Forty-fifth avenue. Six rooms; hot water heat, fireplace, beamed ceilings, large porch; built two years. Lot 50x140 feet. Easy terms. 26-2

$4,250 buys new home on Cooke street. Seven rooms; hot water heat, hardwood floors throughout; oak finish. 26-6

For Rent—Furnished house, East Third street, near Sixteenth avenue; nine rooms; modern. Very reasonable.

ONLY TWO HOUSES LEFT

Fine new six-room houses, with concrete foundation and basement, hardwood floors throughout, city water, bath, gas and electric light, at 822 Ninth avenue east, for small cash payment and balance with your rent money.

EBY & GRIDLEY, 508 Palladio Building.

INVESTIGATE CROSBY

The city built to a plan.

ADDRESS
Chas. S. Roulo, Agt., Crosby, Minn.
—OR—
Geo. H. Crosby, Duluth, Minn.

10,000 people coming to Crosby in the next five years.

LOANS

Any amount of money on hand at 5, 5½ and 6 per cent.

INSURANCE and BONDS

We can furnish all kinds of bonds on short notice. Fire and automobile insurance our specialty. Call on us for rates before you take out a policy.

Some good bargains in real estate.

COOLEY & UNDERHILL CO.
209, 210 and 211 Exchange Bldg.
Both Phones, 228.

20th Ave. East

Three lots, facing avenue, for select home location. See us quick. Easy terms.

A. H. BURG & CO. REAL ESTATE LOANS INSURANCE
300 Alworth Building.

Applications

Now being received for dwellings and flats for September and October 1st.

John A. Stephenson & Co. Wolvin Bldg.

OFFICES FOR RENT

Lyceum Building.

Fire proof. Some suites with large vaults. Single offices.

LITTLE & NOLTE CO., Agents

WILLIAM C. SARGENT
208 EXCHANGE BLDG.

If anyone desires the best 20 acres near Duluth to start a farm, I have it. 15 acres cleared, 12 tons hay in barn, 4 acres potatoes; small house and barn; splendid well. Asking price is less than wild land sells for.

HOUSES—LOTS—FARM LANDS.

Suburban Acres Our Specialty.

We write insurance and make loans

Nice Bargains

Beautiful well-located lot on the prettiest residence street in Lakeside, only $800.

Another in East end, with trees and fine barn on it, only $2000.

Others at $500, $800, $950 and $1,000.

All improvements in.

Duluth Realty Co. 608 First National Bank Bldg.

ONE OF THE MOST BEAUTIFUL HOMES IN THE BEST PART OF LAKESIDE—Seven rooms; modern, large grounds; practically new; a beautiful corner; street and avenue fully improved. See us about this at once.

GREENFIELD, 310 and 311 Columbia Bldg.

5 5½ & 6%
REAL ESTATE LOANS
W. M. PRINDLE & CO.
LONSDALE BLDG.

LEGAL NOTICES.

SHERIFF'S EXECUTION SALE—

Under and by virtue of an Execution issued out of and under the seal of the District Court of the State of Minnesota, in and for the Eleventh Judicial District and County of St. Louis, upon a judgment duly rendered in the Municipal Court, of the City of Cloquet, St. Louis County, Minnesota, on the 12th day of March, 1912, in an action therein, wherein John F. Ryan was Plaintiff and W. H. Peterson and Bessie A. Peterson, Defendants, in favor of said Plaintiff and against said Defendants for the sum of one hundred ninety-four and sixty-eight-hundreths ($194.68) dollars, a transcript of which said judgment was thereafter and upon the 8th day of August, 1912, duly filed and docketed in the office of the Clerk of said District Court in and for St. Louis County, Minnesota, which said execution has to me, as Sheriff of said St. Louis County, been duly directed and delivered, I have levied upon and will sell at Public Auction to the highest cash bidder, at the Sheriff's Office in the Court House, in the City of Duluth, in said County of St. Louis, on Tuesday, the 1st day of October, 1912, at ten o'clock in the forenoon of that day, all right, title and interest that above named judgment debtors had in and to the real estate hereinafter described, on the 8th day of August, 1912, that being the date of the filing and docketing of said Judgment at the Office of the Clerk of the District Court in and for said St. Louis County, Minnesota, or any interest therein, which said judgment debtors may have since that day acquired. The description of the property being as follows, to-wit:

Lot one (1), Section twenty-nine (29), Township fifty-one (51), Range eighteen (18), West of the Fourth Principal Meridian, situated in St. Louis County, Minnesota.

Dated, Duluth, Minn., August 9th, 1912.

JOHN R. MEINING,
Sheriff St. Louis County, Minn.
By F. L. MAGIE, Deputy.

WALTER L. CASE,
Attorney for Judgment Creditor.
D. H., Aug. 13, 20, 27, Sept. 3, 10 and 17, 1912.

ORDER FOR HEARING ON PETITION FOR ADMINISTRATION—

State of Minnesota, County of St. Louis—ss.

In Probate Court.

In the Matter of the Estate of Mary C. Church, Decedent.

THE PETITION OF E. G. Church having been filed in this Court, representing, among other things, that Mary C. Church, then being a resident of the County of St. Louis, State of Minnesota, died intestate, in the County of St. Louis, State of Minnesota, on the fifth day of May, 1912; leaving estate in the County of St. Louis, State of Minnesota, and that said petitioner is the son of said decedent, and praying that Letters of Administration of the estate of said decedent be granted to him, the said E. G. Church.

IT IS ORDERED, That said petition be heard before this Court, at the Probate Court Rooms in the Court House in Duluth, in said County, on Monday, the 9th day of September, 1912, at ten o'clock, A. M., and all persons interested in said hearing and in said matter are hereby cited and required at said time and place to show cause, if any there be, why said petition should not be granted.

ORDERED FURTHER, That this Order be served by publication in The Duluth Herald, according to law, and that a copy of this Order be served on the County Treasurer of St. Louis County not less than ten days prior to said day of hearing, and by mailing a copy hereof to each heir and interested party at least 15 days before the day of hearing.

Dated at Duluth, Minn., August 12, 1912.

By the Court,
S. W. GILPIN,
Judge of Probate.

(Seal Probate Court, St. Louis County, Minn.)

WM. P. HARRISON,
Attorney for Petitioner.
D. H., Aug. 13, 20, 27, 1912.

SUMMONS IN APPLICATION FOR REGISTRATION OF LAND—

State of Minnesota, County of St. Louis—ss.

District Court, Eleventh Judicial District.

In the matter of the application of Alger, Smith & Co., a Corporation, to register the title to the following described real estate situated in St. Louis County, Minnesota, namely: Lots numbered Three Hundred Five (305), Three Hundred Seven (307), Three Hundred Nine (309), Three Hundred Eleven (311), Three Hundred Thirteen (313), Three Hundred Fifteen (315), Three Hundred Seventeen (317), and Three Hundred Nineteen (319), in Block numbered Forty-nine (49); and Lots numbered Three Hundred Twelve (312), Three Hundred Fourteen (314), Three Hundred Sixteen (316), Three Hundred Eighteen (318), and Three Hundred Twenty (320), in Block number Fifty-two (52), all in Rice's Point Addition to the City of Duluth, County and State aforesaid, Applicant,

vs.

The Northern Pacific Railway Company, a Wisconsin Corporation, Joseph Landry, Elie A. Porter, J. G. Wilson, and all other persons or parties unknown, claiming any right, title, estate, lien or interest in the real estate described in the application herein, Defendants.

The State of Minnesota to the above named defendants:

You are hereby summoned and required to answer the application of the applicant in the above entitled proceeding and to file your answer to the said application in the office of the clerk of said court, in said county, within twenty (20) days after the service of this summons upon you, exclusive of the day of such service, and, if you fail to answer the said application within the time aforesaid, the applicant in this proceeding will apply to the court for the relief demanded therein.

Witness, J. P. Johnson, clerk of said court, and the seal thereof, at Duluth, in said county, this nineteenth day of August, A. D., 1912.

J. P. JOHNSON, Clerk.

(Seal.)

HARRIS & PEARSON,
Attorneys for Applicant.
D. H., Aug. 20, 27, Sept. 3, 1912.

ORDER LIMITING TIME TO FILE CLAIMS, AND FOR HEARING THEREON—

State of Minnesota, County of St. Louis.—ss.

In Probate Court.

In the Matter of the Estate of Catherine O'Rourke, Decedent.

Letters testamentary having been granted to Bryan O'Rourke,

IT IS ORDERED, That the time within which all creditors of the above named decedent may present claims against her estate in this court, be, and the same hereby is, limited to three months from and after the date hereof; and that the 26th day of November, 1912, at ten o'clock A. M., in the Probate Court Rooms at the Court House at Duluth in said County, be, and the same hereby is, fixed and appointed as the time and place for hearing upon the examination, adjustment and allowance of such claims as shall be presented within the time aforesaid.

Let notice hereof be given by the publication of this order in The Duluth Herald, as provided by law.

Dated, Duluth, Minn., August 20th, 1912.

S. W. GILPIN,
Judge of Probate.

(Seal, Probate Court, St. Louis Co., Minn.)

D. H., Aug. 20, 27, Sept. 3, 1912.

ORDER LIMITING TIME TO FILE CLAIMS, AND FOR HEARING THEREON.

State of Minnesota, County of St. Louis.—ss.

In Probate Court.

In the Matter of the Estate of George Wass, Decedent.

Letters of administration this day having been granted to William W. Billson

IT IS ORDERED, That the time within which all creditors of the above named decedent may present claims against his estate in this court, be, and the same hereby is, limited to three months from and after the date hereof; and that the nineteenth day of November, 1912, at ten o'clock A. M., in the Probate Court Rooms at the Court House at Duluth in said County, be, and the same hereby is, fixed and appointed as the time and place for hearing upon the examination, adjustment and allowance of such claims as shall be presented within the time aforesaid.

Let notice hereof be given by the publication of this order in The Duluth Herald, as provided by law.

Dated Duluth, Minn., August 12, 1912.

S. W. GILPIN,
Judge of Probate.

(Seal Probate Court, St. Louis County, Minn.)

D. H., Aug 13, 20, 27, 1912.

ORDER LIMITING TIME TO FILE CLAIMS, AND FOR HEARING THEREON—

State of Minnesota, County of St. Louis.—ss.

In Probate Court.

In the Matter of the Estate of Diina Kaisa Mustonen, Decedent.

Letters of administration having been granted to Nicholas Christopher,

IT IS ORDERED, That the time within which all creditors of the above named decedent may present claims against her estate in this court, be, and the same hereby is, limited to three months from and after the date hereof; and that the 12th day of November, 1912, at ten o'clock A. M., in the Probate Court Rooms at the Court House at Duluth in said County, be, and the same hereby is, fixed and appointed as the time and place for hearing upon the examination, adjustment and allowance of such claims as shall be presented within the time aforesaid.

Let notice hereof be given by the publication of this order in The Duluth Herald as provided by law.

Dated, Duluth, Minn., August 6th, 1912.

S. W. GILPIN,
Judge of Probate.

(Seal Probate Court, St. Louis County, Minn.)

D. H., Aug. 20, 27, Sept. 3, 1912.

ORDER LIMITING TIME TO FILE CLAIMS, AND FOR HEARING THEREON—

State of Minnesota, County of St. Louis—ss.

In Probate Court.

In the Matter of the Estate of Peter McAlpin, Decedent.

Letters of administration this day having been granted to G. B. Gifford,

IT IS ORDERED, That the time within which all creditors of the above named decedent may present claims against his estate in this court be, and the same hereby is, limited to six months from and after the date hereof; and that the 25th day of February, 1913, at ten o'clock A. M., in the Probate Court Rooms at the Court House at Duluth, in said County, be, and the same hereby is fixed and appointed as the time and place for hearing upon the examination, adjustment and allowance of such claims as shall be presented within the time aforesaid.

Let notice hereof be given by the publication of this order in The Duluth Herald, as provided by law.

Dated Duluth, Minn., August 21st, 1912.

S. W. GILPIN,
Judge of Probate.

(Seal, Probate Court, St. Louis Co., Minn.)

D. H., Aug. 27, Sept. 3, 10, 1912.

ADDITIONAL WANTS

From Pages 17 and 18.

PERSONAL.

PERSONAL—TOURISTS AND OTHERS. We will gladly give you directions that will enable you to secure the best and most popular kodak pictures in and around Duluth. We also explain the "why" of kodak failures to amateurs. Our line of cameras, kodaks and supplies are complete. Developing, printing and enlarging done by experts. Arcade Camera Shop, 110 West Superior street.

PERSONAL—PROF. GIRARD, CLAIRvoyant and palmist, 20 W. Sup. St. Six questions answered by mail, $1.

EXTRA! HOT SPRINGS AT HOME. For ladies and gentlemen; a sure cure for rheumatism, neuralgia, stomach and kidney troubles and all skin diseases by European specialists. Open at all hours. Call at 17 and 19 East Superior street, upstairs.

Personal — A valuable remedy. Ladies, ask your druggist for Dr. Rogers' French Wonder pills; a reliable regulator, safe and harmless; acts as a tonic; price $2; beware of substitutes. Correspondence confidential. Francais Medicine Co., St. Paul, Minn.

PERSONAL — GOOD FURNITURE selling at almost half retail prices. Your credit O. K. Grand Rapids and Rockford made. Delivered direct from our Duluth showrooms, 2201 West First street. Cameron, factory distributor.

Personal—Ladies—Ask your druggist for Chichester Pills, the Diamond Brand. For 25 years known as best, safest, always reliable. Take no other. Chichester Diamond Brand Pills are sold by druggists everywhere.

MONUMENTS—The Northwestern Monument Co. has opened a store at 327 W. 1st St. with a large, artistic line of marble and granite monuments. Give us a trial before placing your order elsewhere.

PERSONAL—A RESPONSIBLE PARTY in country wishes to care for child under 5; charges $10 per month; references if requested. Box 55, Crow Wing, Minn.

PERSONAL—REMODELING OR REpairing concrete foundations; building plans drawn and architect work done by R. M. Nelson. Call Grand, 1569-D.

DRESSMAKERS, TAILORS and housewives have your sewing machine repaired before the rush by Frank Popkin, 1 W. Superior St. Grand 619-D.

PERSONAL—WANTED SCANDINAVIAN girl or widow as housekeeper for a widower, 36 years of age; no children. Answer, Q 399 Herald.

PERSONAL—ORDERS TAKEN FOR Irish crocheted opera bags. Call 521 East Fourth street, or 'phone Grand 2189-X.

John Laitinen, tailor, will appreciate your patronage. Repairing, cleaning, pressing neatly done. 18 Third Av. W.

Mrs. Vogt, 17 E. Sup. St. Shampooing, hairdressing, 50c; manicuring, 25c. 'Phones: Mel. 3153; Grand 1672-X.

PERSONAL—For Manicures, see Miss Mabel Smith, Palladio barber shop. Appointments made for Sundays.

PERSONAL — HEALTHY ENGLISH baby girl, 3 days old, to be adopted. 328 Sixty-third avenue west.

Massage—Constipation a specialty. Margaret Nelson, 218 W. Sup. St. Room 8.

Personal—Combings and cut hair made into beautiful switches. Knauf Sisters.

LOST AND FOUND.

FOUND—FIND OUT FROM THE ARcade Camera Shop how to improve the quality of your kodak pictures. Amateurs' troublesome problems solved free. The only best place in town to get up-to-date camera and kodak supplies, 110 W. Superior St.

FOUND—DON'T PAY RETAIL PRICES for good furniture. Buy from Cameron, factory representative. New shipments arriving. Your credit O. K. Our Duluth showrooms, 2201 West First street.

FOUND—BETWEEN THIRTY-NINTH and Forty-second streets, Park Point, gold locket; owner can have same by calling at Herald, proving property and paying for ad.

LOST — PARTY WHO NOW HAS FEmale Irish setter dog belonging to Frank Schubisky, Woodland, return at once to avoid trouble; no questions asked.

LOST — SUNDAY AFTERNOON AT Orpheum, lady's gold watch and fob. Finder return to 901 East Fifth street. Reward.

LOST—BROWN SPANIEL DOG, ANswers to the name Fido. Finder call Ogden 307; reward.

LOST—KODAK ON WEST DULUTH boulevard Sunday. Call Lincoln 400-Y. Reward.

RENTAL AGENCIES.

FLATS.

4 rooms, 104 S. 39th Ave. W.	$ 9.00
4 rooms, 125 19th Ave. W.	10.00
4 rooms, 121 19th Ave. W.	16.00

HOUSES.

7 rooms, 1618 Piedmont Ave.	16.00
6 rooms, 1713 Jefferson St.	20.00
6 rooms, 807 Park place	35.00
6 rooms, 1418 E. First St.	37.50
9 rooms, 107 8th Ave. W.	45.00
8 rooms, 1610 E. Superior St.	45.00
10 rooms, 1431 E. 2nd St.	55.00

J. D. HOWARD & CO.,
209-212 Providence Building.
Melrose 193. Grand 326.

BOARD AND ROOM WANTED.

BOARD WANTED — YOUNG LADY wishes room and board in private family; central location. S 353, Herald.

WANTED — ROOM AND BOARD IN private family for elderly lady. Call or write, W. B. G., Hotel Holland.

AGENTS WANTED.

WANTED—GOOD AGENTS FOR CITY; new up to date fast selling article; good profits; small pocket samples; big demand; no competition. Nomar Equipment company, 4428 Washburn avenue south, Minneapolis, Minn.

CLAIRVOYANT AND PALMIST.

DULUTH'S FAVORITE CLAIRVOYant and palmist, Prof. Girard, 20 W. Sup. St. Six questions answered $1. Send date of birth.

FOR SALE—COWS.

FOR SALE—S. GOLDFINE WILL ARrive with two carloads of fresh milch cows Wednesday, Aug. 28, at 1719 East Seventh street.

AUCTIONEER.

CASH PAID FOR STOCKS OR WILL auction it off for you. Harry Silver, auctioneer. Inquire at St. James Jewelry company, Duluth, Minn.

WATCHES REPAIRED.

Guarantee Main Springs, $1.00; watch cleaned, $1. Garon Bros., 213 W. 1st.

FOR SALE—REAL ESTATE.

BARROWS,

The mining town on the Cuyuna range, is now going ahead with leaps and bounds. You can still secure a choice business lot on Main street, if you act quickly. These lots are now selling at from $400 to $600, and owing to the great demand will double in price in a few months.

For further information apply

IRON RANGE TOWNSITE COMPANY,
417 Torrey Building, Duluth.

M. B. CULLUM,

REAL ESTATE, LOANS AND INSURANCE,
4, 5, 6 PHOENIX BLOCK.

New Duluth residence, business and manufacturing property.
150 acres of dock property for sale or lease.
Business and manufacturing sites, houses and lots in all parts of the city.

M. B. CULLUM,
4, 5, 6 PHOENIX BLOCK.

TO THE HARD-WORKING MAN.

You men who toil and sweat for your hard-earned dollars, here is your opportunity. A small payment down, a few dollars a month in

GARY LOTS

will make you hundreds of dollars. No real estate proposition ever offered better inducements to the man of small means. Let us explain. Let us show you the immense

STEEL PLANT.

It will cost you nothing for information.

CLARKE-WERTIN COMPANY,
200 Alworth Bldg., Duluth.
Melrose 2249. Grand 2249.

BARGAINS

In residence lots on Eleventh, Twelfth and Thirteenth streets, near Twenty-third avenue west. Easy terms.

SWEDISH REAL ESTATE BUREAU,
2602 West Third St.

FOR SALE—45x100 FOOT LOTS ON Twentieth avenue east and Sixth street; prices and terms right; best residence location in the East end. A. H. Burg & Co., 300 Alworth Bldg.

FOR SALE—GOOD CHANCE FOR INvestment, lot in West Duluth, 25x140 feet, renting now for $18 per year, $250 cash or terms. Address E 357, Herald.

FOR SALE OR TRADE—SOME LOTS for a second hand auto; must be in good repair. B 363, Herald.

FOR SALE—2½-ACRE LOT AT WOODland, $175. Whitney Wall company.

HORSES, VEHICLES, ETC.

HORSES! MULES! HORSES!
BARRETT & ZIMMERMAN'S MIDWAY HORSE MARKET.
THE LARGEST IN AMERICA.
500 to 800 head of horses and mules constantly on hand; fresh horses arriving from the country every day. If you need draft horses, general purpose horses, delivery horses, or horses and mules for railroad construction we can fill your order. Private sales daily. Part time given if desired. See our horses before you buy. We can save you money.
BARRETT & ZIMMERMAN'S MIDWAY HORSE MARKET, ST. PAUL, MINN.

HORSES! 100 HORSES! Drafters, delivery, farm horses and mares. Fine drivers and ponies. Our prices are the lowest; part time given. We buy, sell and exchange horses, wagons and harness.
RUNQUIST & CO.,
Sale stable 209 West First street.

WAGONS—CUTTERS—SLEIGHS. Complete line always on hand; bargains in grocers and butcher wagons. Write for catalogue. L. Hammel Co., 302-308 East First street, Duluth.

FOR SALE—HORSE, WAGON, BUGGY, harness and sleigh, for $150, if taken at once. 6032 Raleigh street, West Duluth.

FOR SALE — GOOD TEAM; WELL matched; 5 and 9 years old; weigh 1,200 each. Julius Christenson, Hawthorne, Wis.

FOR SALE — STRONG STUDEBAKER buggy, suitable for light delivery; $25. 1021 East Sixth street.

FOR SALE — 5-YEAR-OLD MARE, weight 1,465 pounds. 402 Lake avenue south. H. Kandole.

FOR SALE — BLACK MARE, 6 YEARS old; sound. 1219 East Seventh street. S. M. Kaner.

FOR SALE—HORSE; WEIGHT ABOUT 975; cheap if taken this week. Grand 1428-Y.

FOR SALE—40 horses; all sizes. 28 E. 1st St., Western Sales Stable Co.

FOR SALE—30 HORSES AT ZENITH Sale & Boarding stable, 524 W. 1st St.

FOR RENT—COTTAGES.

FOR RENT—FOUR-ROOM COTTAGE; hardwood floors; electric lights and toilet; steel range in kitchen. $17.50 per month. 804 East Third street.

FOR RENT — FURNISHED COTTAGE on Park Point; gas range; electric light; will rent reasonable for winter. Call Melrose, 1779.

FOR RENT—FIVE-ROOM FURNISHed cottage, water, gas, light, 3439 Minnesota avenue. Call Lincoln 32-D.

FOR RENT CHEAP; TWO NICE COTtages, partly furnished. D. Duggan, Cedar Lake, Aitkin county, Minn.

DRESSMAKING.

FIRST CLASS DRESSMAKING DONE; work guaranteed. 11 West Second street. Mrs. La Vern De Rusha.

DRESSMAKING AND LADIES' TAILoring. 20 West Superior street. Mel. 5019.

EXPERT WORK IN ALL KINDS dressmaking. Call Melrose 4629.

DRESSMAKING AND LADIES' TAILoring. 'Phone, Melrose 1177.

PLAIN SEWING; REASONABLE. 621 East Second street.

UPHOLSTERING.

Furniture, Automobiles, Carriages; reasonable prices. E. Ott, 112 1st Ave. W.

Some One of Today's "For Sale" Ads May Offer You **A CHANCE TO SAVE** You Real Money in Buying Something You Really Need

HELP WANTED—FEMALE.
(Continued.)

WANTED—AT ONCE, WOMAN FOR laundry work; hall girl and a general helper. Apply Children's home, Fifteenth avenue east and Fifth street; Melrose 1738, Grand 811.

WANTED AT ONCE—GIRL TO WASH dishes. Walhalla restaurant, 5 Nineteenth avenue west.

WANTED — GIRL FOR GENERAL housework; must be good cook. 1532 East Superior street.

WANTED—COMPETENT GIRL FOR general housework; two in family. 1530 Jefferson street.

WANTED — AT 1222 EAST FIRST street, a girl for general housework; small family.

WANTED — TWO SCANDINAVIAN girls at once. 2221 West Michigan street.

WANTED — GIRL FOR GENERAL housework. 1116 East Second street.

WANTED — GIRL FOR GENERAL housework. 1216 East First street.

WANTED — GIRL FOR GENERAL housework. 1822 East Third street.

WANTED—GIRLS FOR HOUSEWORK. 1708 West Superior street.

WANTED—COMPETENT COOK AT 2232 East First street.

WANTED — WHITE HOUSEKEEPER at 211 St. Croix avenue.

WANTED — RELIABLE NURSE GIRL. 1024 East Second street.

WANTED — DINING ROOM GIRL. Palmer house.

WANTED—COOK. HOTEL DE NOMIE, Odanah, Wis.

WANTED—NURSE GIRL. 1426 EAST Third street.

WANTED TO BUY.

WANTED TO BUY—GROWERS AND shippers of potatoes will do well to correspond with us. D. E. Ryan company, Minneapolis, Minn.

WANTED TO BUY — GOOD WORK team or trade for a nice level East end lot. Call 508 West Third; Grand 1820-X.

WANTED TO BUY—Second-hand furniture & stoves. Hagstrom & Lundquist, 2012 W. Superior St. Lincoln 447-A.

WANTED TO BUY — SECOND-HAND furniture and stoves. Joe Popkin, 29 West First street; Grand 253-X.

WANTED TO BUY—A GOOD SECOND-hand baseburner; must be in good condition. Address A 208, Herald.

WANTED TO BUY—SHARES IN MAMmoth Consolidated Mining company. Address W 355, Herald.

WANTED TO BUY — TWO GOOD watch dogs. A. E. Pearson, Pleasant Hill farm. Duluth.

WANTED TO BUY—A TRACT OF land or a partly improved farm. Address V 71, Herald.

WANTED TO BUY — A LARGE OR small tract of land for investment. I 69, Herald.

H. POPKIN BUYS SECOND-HAND stoves and furniture. Lincoln 295-X.

LITMAN BROS. BUY SECOND-HAND stoves and furniture. Both 'phones.

RAILROAD TIME TABLES.

DULUTH, MISSABE & NORTHERN RAILWAY.
Office: 426 West Superior St. 'Phone, 969.

Leave.		Arrive.
*7.40am	Hibbing, Chisholm, Virginia, Eveleth, Coleraine, Sharon (Buhl), †Mount'n Iron, †Sparta, †Biwabik	*3.21pm
*3.50pm	Hibbing, Chisholm, Sharon (Buhl), Virginia, Eveleth, Coleraine.	*10.31am
*7.10pm	Virginia, Cook, Rainer, Fort Frances, Port Arthur, Baudette, Warroad, Winnipeg.	*8.31am

*—Daily. †—Daily except Sunday.

Cafe, Observation Car, Mesaba Range Points, Solid Vestibuled Train, Modern Sleepers through to Winnipeg.

THE DULUTH & IRON RANGE RAILROAD COMPANY.

DULUTH—	Leave.	Arrive.
Knife River, Two Harbors, Tower, Ely, Aurora, Biwabik, McKinley, Sparta, Eveleth, Gilbert and Virginia.	* 7.30am † 2.45pm *11.30pm§	‡ 5.30am§ †12.00m * 6.00pm x10.30pm

*—Daily. †—Daily except Sunday. §—Mixed trains leave and arrive Fifteenth avenue east station. ‡—Daily except Monday. x—Sunday only.

DULUTH & NORTHERN MINNESOTA RAILWAY.
Offices, 510 Lonsdale Bldg., Duluth.
Trains connect at Knife River daily (including Sunday) with D. & I. R. trains leaving Duluth at 7:30 a. m., arriving at 6:30 p. m. daily; Sundays, 10.20 p. m. Connects at Cramer with Grand Marais stage when running.

Duluth, South Shore & Atlantic.

Leave.		STATIONS.	Arrive.	
†7.45am	*6.15pm	Duluth	*10.30am	†5.40pm
		(Soo Line Union Station.)		
†8.12am	*6.45pm	Superior	*10.00am	†5.10pm
		(Soo Line Union Station.)		
†8.20am	*6.55pm	Superior	*9.50am	†5.00pm
		(Union Depot.)		
Arrive.			Leave.	
†7.55pm	5.40am	Houghton	†11.00pm	
†8.55pm	6.30am	Calumet	†10.10pm	
†7.05pm	*4.20am	Ishpeming	*12.20am	†6.20am
†7.45pm	*5.00am	Marquette	*11.30pm	†5.20am
	*10.20am	Sault Ste. Marie.	*5.25pm	
	*8.00am	Montreal	*9.50pm	*8.20pm
	*8.20pm	Boston	*10.00am	*8.30am
Leave.				
†8.05am	*8.15pm	Montreal	*10.00am	†10.00pm
†10.00pm	*10.20am	New York	*7.15pm	†8.30am

†—Daily except Sunday. *—Daily.

HOTELS.

Imperial Hotel
The convenient place to stop at in Duluth. Thoroughly modern and up-to-date in every respect. ROOMS 75c AND UP. 206-208 West Superior Street.

Elgin Hotel 321 West First St.
European. Gust Johnson, proprietor. $2 per week and up; 75c per day and up. Neat, clean, handsomely furnished rooms; steam heat; hot and cold running water in every room.

NEW St. James Hotel
213-215 West Superior Street.
European. Strictly modern. Under new management. Convenient to depots and boats. Popular prices by day. Rates by week, $2.00 and up.

LAKE AND RIVER STEAMERS.

STR. COLUMBIA
—JULY AND AUGUST TIME TABLE—
2 Trips Daily (except Monday)
TO FOND DU LAC
Leave Duluth 9 a. m. and 2 p. m. Return 1:45 p. m. and 6:45 p. m.
Round Trip Tickets—Adults, 50c; Children, 25c.
MONDAYS—HERALD EXCURSIONS:
Leave Duluth at 9 a. m. Return at 6 p. m.
MOONLIGHT EXCURSIONS ON LAKE:
Leave Duluth, foot of Fifth avenue west at 8:30 p. m., returning at 10:30 p. m.
Round Trip Tickets, 25c.

THE FUNNY BIRDS---
By Walt Kuhn

The Philosopher:—"All is not unjust in this world, after all—here's a case where the good ones are on top."

SITUATION WANTED—MALE.

SITUATION WANTED — MIDDLE aged, married man who has had ten years' experience in the city wants position as salesman and solicitor for some reliable wholesale house or printing firm; can furnish best of references. R 360, Herald.

SITUATION WANTED — BY TRUSTworthy young man who has had experience at stenographic work, and who is not afraid of work; can furnish references. J 146, Herald.

SITUATION WANTED — YOUNG MAN would like position where stenographic or other office work is required; past experience and reference furnished. Address A 362, Herald.

SITUATION WANTED—A YOUNG MAN 21 years of age with some experience in bookkeeping wishes a position as assistant bookkeeper, timekeeper or office clerk. G 411, Herald.

SITUATION WANTED — YOUNG MAN of 22, with some experience in bookkeeping, wishes a position as assistant bookkeeper or office clerk. Address A 398, Herald.

SIITUATION WANTED—YOUNG MAN of clean habits would like employment afternoons and evenings, while attending Duluth high school. Address U 397, Herald.

SITUATION WANTED—YOUNG MAN with good education and a business experience, would like a position as stenographer or office man. S 396, Herald.

SITUATION WANTED—TWO CARpenters, capable of taking charge of work—day work or contract work—wish position at once. 160-X Park.

SITUATION WANTED — A MIDDLE-aged man of experience would like a position with some wholesale house as salesman. W 234, Herald.

SITUATION WANTED—YOUNG MAN, 26, desires position as bookkeeper assistant or general office clerk. Best references. V 175, Herald.

SITUATION WANTED—BY LICENSED engineer; twenty years' experience. E 338, Herald.

BUSINESS CHANCES.

BUSINESS CHANCES — FOR RENT, large rooming house in Proctorknott; steam heated, thoroughly modern excepting sewer; all newly painted and papered. In tip-top shape. Good proposition to offer to right party. C. L. Rakowsky & Co., 201 Exchange building.

BUSINESS CHANCES — FOR SALE—A first-class grocery and meat market at the fast-growing towns of New Duluth and Gary, Minn.; good business, but must sell on account of going West. Address A 404, Herald.

BUSINESS CHANCES — FOR SALE—Drugs, sundries and fixtures, established trade, best location in St. Paul, worth $10,000; for quick sale will take $3,600. Fred Mohl, 511 Capital Bank bldg., St. Paul, Minn.

BUSINESS CHANCES — WELL ESTablished tailor business; owner leaving city through ill health in family; can be bought cheap; splendid opportunity for practical tailor. Apply 315 West First street; suite 214.

BUSINESS CHANCES — FOR SALE—The Pioneer restaurant and lodging house; a dandy place and making money; very favorable terms; rent from owner. 2531 West Superior street.

BUSINESS CHANCES—FOR SALE—$15,000 hardware, implement and furniture stock in prosperous city in northwest part of North Dakota. For particulars write Box 143, Ambrose, N. D.

BUSINESS CHANCES—FOR SALE—Grocery store, good location; all new stock; doing good business; reason for selling, party leaving city; very reasonable. Address G 354, Herald.

We buy and sell rooming houses, hotels, confectionery and grocery stores and every other kind of business. See us, DULUTH BUSINESS EXCHANGE, 509 Torrey Building.

Business Chances — For rent — Brick building on Garfield avenue, equipped for picture shows or can be used for meat market or grocery. Grand 2201-Y

BUSINESS CHANCES—FOR SALE TAIlor shop; big snap; start for yourself and be your own boss. Address P. O. Box 405, Wapeton, N. D.

BUSINESS CHANCES—FOR SALE—50,000 shares of mining stock; big discount for quick sale. U 352, Herald.

BUSINESS CHANCES — FOR SALE—Shoe shop in good location. Address D 367, Herald.

BUSINESS CHANCES — FOR SALE—Grocery stock and fixtures. 106 West First street.

DYE WORKS.

ZENITH CITY DYE WORKS—LARGest and most reliable. All work done in Duluth. Work called for and delivered. Both 'phones 1888. 232 East Superior street.

Northwestern Dyeing & Cleaning Co.—Oldest reliable dyers and French dry cleaners in Northwest. 19 Lake Ave. north. 'Phones: New, 1516; old, 1337.

NATIONAL DYEING & CLEANING company, 319 E. Superior St. French dry cleaners and fancy dyers. Both 'phones 2374, Branch 15 Lake Ave. N.

SITUATION WANTED—FEMALE.

SITUATION WANTED — GRADUATE nurse desires position as nurse to invalid lady or gentleman; nervous and slight mental cases a specialty; high recommendations; eleven years' experience; terms according to case. N 155, Herald.

SITUATION WANTED—POSITION AS dentist's assistant by young lady; four years' experience; references. Call Grand 2362-X.

SITUATION WANTED—CLERICAL OR office position by young lady; good penman and good at figures. Call Melrose 5588.

SITUATION WANTED—POSITION AS nurse girl by young lady; have had some experience. Address D 400, Herald.

SITUATION WANTED — BY WOMAN with boy 6 years old, as housekeeper or will care for flat. Z 373, Herald.

SITUATION WANTED—LADY WANTS some kind of work for two or three hours a day. N 365, Herald.

SITUATION WANTED—WORK BY the day washing and cleaning. Melrose 2267.

SITUATION WANTED — DRESSMAKing to take home. 'Phone Lakeside 165-K.

FOR SALE—HOUSES.

FOR SALE—BRAND NEW SIX-ROOM house, stone foundation and basement; hardwood floors; all modern except heat; lot 30 by 125; half a block from car line on Fifty-second avenue west. It's a bargain at $2,600, half cash. John A. Forsman, 5202 Ramsey street, West Duluth.

FOR SALE—$200 CASH AND $20 A month takes seven-room house in desirable location on Fifty-sixth avenue west; it has heating plant, toilet, gas and water and is easily worth $2,200. Our price, $1,900 on above terms. C. L. Rakowsky & Co., 201 Exchange building.

FOR SALE—NEW, WELL-BUILT, SIX-room house and bath; concrete foundation, water, sewer, gas and electric light; lot 30 by 140 feet; half block from car line. Will sell cheap if taken at once. 718 East Eighth street.

FOR SALE—BRAND NEW SIX-ROOM modern house at Lakeside; hot water heat; open fireplace; beam ceilings; $350 cash, $30 per month; price $3,850. Greenfield, 310-311 Columbia building.

FOR SALE—EIGHT-ROOM HOUSE IN excellent condition; hardwood floors throughout, gas and electric light, stationery washtubs; a snap if taken at once. 1412 East Fourth street.

FOR SALE — SEVEN-ROOM HOUSE, modern in every way; hot water heat, gas, fireplace, garage. Inquire of owner, 721 East Third street or call H. D. Clow; phones 567.

FOR SALE—NINE-ROOM HOUSE FOR two families at Nineteenth avenue east; modern except heat. Price $3,200; $400 cash. A. F. Kreager, 406-7 Torrey building.

FOR SALE—FIVE-ROOM HOUSE AND new barn; electric lights; price $700; $200 cash, balance easy terms. Norman Johnson, 24 Lemon street, Duluth Heights.

FOR SALE—TWO FOUR-ROOM FLAT buildings in West end, $3,800; $400 cash, balance to suit; thoroughly modern. A. F. Kreager, 406-7 Torrey building.

FOR SALE — TEN-ROOM HOUSE, 226 East Fourth street; all modern improvements; great bargain. Call at house or call H. D. Clow, both phones 567.

FOR SALE—FIVE-ROOM BUNGALOW on easy payments; gas, water, sewer, etc.; normal school district. See or call Dr. G. W. Davis, both 'phones.

FOR SALE—NEW TWO FIVE-ROOM flat building; strictly modern; large corner lot. Price $7,200. A. F. Kreager, 406-7 Torrey building.

FOR SALE — SEVEN-ROOM HOUSE, stone foundation, barn, chicken coop, garden; $1,300; $300 down; balance easy terms. S 415, Herald.

FOR SALE—FIVE-ROOM HOUSE AND one acre of land, cheap. Homecroft Park. Call Melrose 3030.

FOR SALE—THAT MAN "FIDER" sells houses. Talk with Fider. 18 Third avenue west.

TIMBER LANDS.

FOR SALE—WE BUY AND SELL mining and timber lands, improved farm lands in Minnesota, Montana and North Dakota, homesteads, timber claims, farm loans. Barney Eden, 407 Manhattan building.

FOR SALE — 320 ACRES OF TIMBER; cheap; white pine, tamarack and spruce. F. E. Greve, 331 North Fifty-eighth avenue west.

TIMBER AND CUT-OVER LANDS bought; mortgage loans made. John Q. A. Crosby, 305 Palladio building.

FARM, TIMBER AND CUT-OVER lands bought and sold. F. B. Rossom, 109 Manhattan Bldg.

WANTED TO BUY—TIMBER LAND within six miles of railroad. M 390, Herald.

I buy standing timber; also cut-over lands. Geo. Rupley, 615 Lyceum Bldg.

ADDITIONAL WANTS ON PAGES 16 AND 18

FOR RENT—HOUSES.

6-room house, with water, sewer and electric light, 711 West Third street; $16.

6-room house, in fine condition, at 1114 East Third street; modern improvements, large yard; $32.50.

Very desirable 8-room house, with a large, fine yard; premises are in first-class condition; walking distance; 713 East Third street; rental $30.

At 828 East Second street we offer 6-room modern brick house, in fine condition, with nice yard. This is in fine neighborhood. Rent $34.50.

Sixteenth avenue east and First street, very desirable 10-room modern house; fine neighborhood; excellent car service; house is in first-class condition; rental $40.

10-room modern brick house at 1228 East First street; steam heat, water and janitor service furnished. See us about this. Rental very attractive.

519 Eighth avenue east, rental only $16 for a 6-room house, with water, sewer and electric light.

W. M. PRINDLE & CO.,
Main Floor, Lonsdale Bldg.
Melrose 2400. Grand 239.

HOUSES.

For rent—8-room detached house, 29 West Second street; will be put in good condition; rent $45.

For rent—Sept. 1, 10-room modern house, 413 Fourth avenue east; good condition; $45.

10-room house, 2014 East First street; modern and in good condition; will rent this furnished for $50 or unfurnished for $45.

9-room house, 1217 East Second street; steam heat, good condition, large yard, fine shade trees. This is a charming home. Rent $60.

New, thoroughly modern, 11-room semi-detached brick house, 1905 East Third street; hot water heat, two bathrooms; rent $65.

JOHN A. STEPHENSON & CO.,
Wolvin Building.

FOR RENT.
310 Fourteenth Ave. E., 5 rooms, bath; $15.
1218½ East Fourth St., 5 rooms; water and sewer; $15.
1303½ Lake Ave. S., 5 rooms; $11.
1820 West Second St., 6 rooms; heated, all conveniences; $35.
1007 East Second St., 9 rooms; all conveniences; $40.
N. J. UPHAM CO.,
18 Third Avenue West.

HOUSES FOR RENT.

SEVEN ROOMS, 529½ EAST SUPERior street, hardwood floors, electric light, bath; $20.

EIGHT ROOMS, 309 WEST FOURTH street, furnace heat, bath, hardwood floors, gas and electric light; $30.

EIGHT ROOMS, 412 SIXTH AVENUE west, hot water heating plant, brick house; $30.

R. B. KNOX & CO.,
Exchange Building.

FOR RENT — TEN-ROOM HOUSE, 1903 East Superior street, all modern conveniences. We invite your inspection of this property, and will be glad to show you through any time. F. C. Salter Co., Lonsdale building.

FOR RENT — FURNISHED COTTAGE with two fine tents on lot 80 by 200; "Camp Orlando," Twenty-seventh street, Park Point, or will sell on easy terms. G. S. Richards, 417 West Michigan street; both phones 376.

FOR RENT — SIX-ROOM HOUSE, 204 East Third street, gas, electric light and bath; rent reasonable; central location for one who wishes to live just outside business district. F. C. Salter Co., Lonsdale building.

FOR RENT — THOROUGHLY MODern six-room house in Lakeside; hardwood floors, hot water heat, $30. Call Monday or thereafter, 4123 Robinson street.

FOR RENT — HOUSE, NO. 2510 EAST Superior street; 100-foot frontage, and garage. Inquire at house or telephone Melrose 692.

FOR RENT — EIGHT-ROOM FURnished house, full of roomers; furniture can be bought. Address D 416, Herald.

FOR RENT—FINE HOME ON JEFFERson street; eight rooms; strictly modern; $65. Apply Little & Nolte company.

FOR RENT—ELEVEN-ROOM MODERN house at 1905 East Third street. Apply 1901 East Third street. Melrose 2374.

FOR RENT—SEVEN-ROOM STRICTLY modern house, furnace heat. 1429 London road, phone Melrose 3316.

FOR RENT—SIX-ROOM, ALL MODERN house, 311 Eleventh avenue east; very reasonable terms. Melrose 5110.

FOR RENT—THREE-ROOM HOUSES; $5 per month. Inquire 430 Nineteenth and One-half avenue west.

FOR RENT—THOROUGHLY MODERN six-room house in Lakeside, $30. Call at 4123 Robinson street.

FOR RENT—EIGHT-ROOM HOUSE, all modern conveniences. Inquire 931 East Fifth street.

FOR RENT—MILL BOARDING HOUSE. Call Alger Smith & Co., West Duluth mill.

FOR RENT—TWELVE-ROOM HOUSE at 405 East Third street. Call Grand 1129.

FOR RENT — FOUR-ROOM HOUSE; all conveniences. 223 Sixth avenue west.

Padded vans for moving furniture. West Duluth & Duluth Transfer Co.

FOR RENT—HOUSE IN EAST END. 2027 East First street. Melrose 1267.

STOVE REPAIRS.

WE CARRY IN STOCK REPAIRS FOR 10,000 different stoves and ranges. C. F. Wiggerts & Son, 410 E. Sup. St.

FOR SALE MISCELLANEOUS.

FOR SALE—GOOD FURNITURE FROM our Grand Rapids, Mich., and Rockford, Ill., factories, sold and delivered direct from our Duluth showrooms. Your credit O. K., and you don't pay retail prices. Mammoth shipments arriving daily. Cameron, the factory representative. Showrooms, 2201 West First street.

FOR SALE — POOL AND BILLIARD tables. Large stock of new and second-hand billiard and pool tables; also bar fixtures, show cases, tables, chairs and refrigerators; time payments. Write for catalogue. Merle & Heaney Manufacturing company, 521-523 Third street south, Minneapolis.

FOR SALE — MOTION PICTURE MAchines, film and lecture sets; gas machines and everything to fit out a show; half regular price; send for bargain lists. Motion picture department, National Employment company, 417 West Milhigan street.

FOR SALE.
Street car bodies, suitable for campers or homecrofters, in perfect condition, with or without heating plant.
DULUTH MACHINERY CO.,
Third Avenue East and Michigan Street.

For sale—One Mason & Hamlin, fine condition, $100; one slightly used Kranich & Bach, $85; one Hazelton Bros., practically new, walnut case, $250; small payment secures one. We need floor space. J. F. Weismiller, 203 East Superior street.

FOR SALE—SLIGHTLY USED AND rebuilt typewriters, all makes; print type Olivers, used but a few months, $60; typewriters rented; rent applied on purchase. Hersey & McArthur, 319 West First street; Mel. 3248.

FOR SALE—A $350 CONWAY PIANO, good condition, oak case. This is an excellent bargain at $150, on easy terms. John A. Tupper, 306 East Superior street.

FOR SALE—$100 WILL BUY $275 worth of solid oak dining room furniture in perfect condition if taken at once. Phone call mornings, Melrose 1376.

FOR SALE—FINE RADIANT STEWart heater; also Champion gas and coal range combined; only used one winter. 629 East Seventh street. Melrose 1602.

FOR SALE—Second hand woodworking machinery, portable sawmills, transmission appliances, pipes for steam, water and furnaces. Duluth Mach Co.

FOR SALE—FURNITURE AND LEASE of centrally located eleven-room rooming house; a money maker; $550. N 250, Herald.

For Sale—Hammond piano, mahogany case, perfect condition; $195, worth $300. Terry & Gillison, 405 Cen. Av.

For Sale—Get a typewriter for 17 cents a day; all makes at greatly reduced prices. Edmont, 330 W. Superior St.

FOR SALE—CHEAP, FIVE SECOND-hand show cases. Inquire at 113 Lake avenue north.

FOR SALE—FOR $10, GASOLINE OIL tank. August Saunder, 425 Fifth avenue east.

FOR SALE — CASH REGISTER IN good condition. 529 West Michigan street.

FOR SALE — HOUSEHOLD FURNIture; party leaving city. 4405 Regent street.

FOR SALE — ONE 16-FOOT COUNTER and one range. 2601 West Superior street.

FOR SALE—BABY BED, WITH DROP sides. Call Grand 1437-D.

FOR SALE—OLIVER TYPEWRITER, No. 5, new; cheap. Call Grand, 2423.

FOR SALE—Phonograph parts; repair work done. E. T. Schlender, Mel. 2619.

FOR SALE—ONE FIRST-CLASS PIano cheap. Call Calumet 150-L.

FARM AND FRUIT LANDS.

FOR SALE.

AN 80-ACRE PRACTICAL FARM,

About two-thirds under cultivation, only 12 miles from Duluth, on Rice Lake road. Two good frame houses, two large barns, one hay and one cattle; three horses, three cows, three heifers, chickens, etc., and all farm machinery.

This place is all ready to move on to. Parties owning property are willing to sacrifice.

$1,000 cash will handle; balance can be paid on easy terms.

To see property call on
M. M. PATTISON,
428-9 New Jersey Building.

STEEL PLANT.

ACRE FARMS

Within walking distance from steel plant, Minnesota side, north of New Duluth, on Gary street.
Best of soil and either level or on a slope.
Easy Terms. Low Prices.
Agents Wanted.

A. H. BURG & CO.,
300 Alworth Building.

WHITNEY WALL CO.
(92)—FOR SALE—200-ACRE FARM; 60 acres cultivated; 8-room house, fine barns; on beautiful lake; best of soil; Carlton county; a bargain at $3,000.

(133)—FOR SALE—FINE 116-ACRE farm, 35 acres cultivated, balance fine timber; on fine river; heavy loam soil; $3,500.
WHITNEY WALL CO.,
301 Torrey Building.

ARE YOU LOOKING FOR A FARM HOME?
The American Immigration Co. offers unparalleled opportunity in the great land opening of the Round Lake country; 150,000 acres; fine land, rich soil; open for settlement in the heart of Wisconsin choice hardwood lands; easy terms; see their representative,
F. L. LEVY,
510 Torrey Building.

Farm, Timber and Mineral Lands bought and sold; homesteads and timber claims located. Lee Bros. Co., 204 First Nat. Bank bldg., Duluth.

FOR SALE—BEAUTIFUL CAMP ON Brule river, Wisconsin; twenty acres; good house. Charles B. Couch, Sullivan, Ohio.

Farm lands at wholesale prices. L. A. Larsen Co., 214 Providence building.

REAL ESTATE LOANS.

WE HAVE FUNDS
On hand that we can loan at 5 per cent on select real estate security. NO DELAY.
F. I. SALTER COMPANY,
302-3 Lonsdale Bldg.

CITY AND VILLAGE LOANS IN MINnesota. Buy or build a home on monthly payments. C. A. Knippenberg, 300 Alworth Bldg. 'Phones 597. Grand and Fifty-sixth avenues west.

WE WRITE INSURANCE IN STRONG companies, make city and farm loans, and solicit some of your business. Wm. C. Sargent, 208 Exchange Bldg.

MONEY TO LOAN—LOANS MADE ON timber and farm lands. John Q. A. Crosby, 305 Palladio building.

Money to Loan—Low rates, no delay. Duluth Realty Co., 1st National Bldg.

Money to Loan—Any amount; low rates. Cooley & Underhill, 209 Exchange.

Loans on farm and city property. Northern Title Co., First Nat'l Bank Bldg.

BOOKS.

MORE INTERESTING THAN A NOVEL.
Woodrow Wilson wrote the most interesting story of the American people ever written. It is the story of our country's life from earliest times to the point where history and the present meet. Write Harper & Bros., Franklin square, New York, for full particulars.

MONEY TO LOAN.

SPECIAL RATE LOANS.
These payments pay both interest and principal.
YOU MAKE YOUR OWN TERMS.
$10—Return $0.45 wkly; $1.80 m'ly
$20—Return $0.90 wkly; $3.60 m'ly
$30—Return $1.35 wkly; $5.40 m'ly
$50—Return $2.25 wkly; $9.00 m'ly
Other amounts in proportion.
DULUTH FINANCE CO.,
301 Palladio Bldg.

$10 TO $100. $10 TO $100. $10 TO $100.
ON FURNITURE, PIANOS OR SALARY.
At charges honest people can pay.
No red tape. No delay.
WEEKLY OR MONTHLY PAYMENTS
Arranged to suit your income.
DULUTH LOAN COMPANY,
307 Columbia Bldg. 303 W. Sup. St.
Open every day and Wed. & Sat. evgs.

WE LOAN ON ALL KINDS OF PERsonal security at lowest rates. Call on us, 430 Manhattan Bldg., and get rates. Duluth Mortgage Loan Co. W. Horkan. New 1598-D; Melrose 3733.

MONEY FOR SALARIED PEOPLE AND others upon the'r own names; cheap rates, easy payments; confidential. D. H. Tolman, 510 Palladio building.

MONEY TO LOAN ON DIAMONDS, watches, furs and all goods of value, $1 to $1,500. Keystone Loan & Mercantile company, 22 West Superior St.

HAIRDRESSING PARLOR.

MME. MOISAN, 215 West First street. Shampooing, facial massage, scalp treatments. Expert hair-dyeing and coloring; combings and cut hair made up in switches or any shape desired. Phone Grand 2401, for appointments.

DULUTH BUSINESS DIRECTORY

WHERE TO GET WHAT YOU WANT
EACH FIRM A LEADER IN ITS LINE

Consult this list before placing your order, if you want the best at a price you like to pay.

AWNINGS, TENTS, PACKSACKS.

POIRIER TENT & AWNING CO., 413 East Superior street. Both 'phones.

The awning specialists, Duluth Tent & Awning company, 1608 W. Sup. St.

ACCOUNTANT.

MATTESON & MACGREGOR, PUBLIC ACCOUNTANTS AND AUDITORS.
Business Counselors and Systematizers.
702-703 Alworth Bldg.,
'Phones: Melrose 4700, Grand 71.

S. M. LESTER, 412 PROVIDENCE building. Both 'phones, 862.

ACCOUNTANT—F. D. HARLOW, 405 Lonsdale building. Melrose 1208.

CARPENTER REPAIR WORK.

Remodeling or repairing work done neatly. Call Aug. Anderson, Mel. 4958

Work done neatly. O. Pearson, 207 W. 1st St. Zenith 1274-X, or Park 97.

CARPET CLEANING WORKS.

INTERSTATE CARPET CLEANING CO. L. Sinotte, Prop., compressed air and vacuum cleaners and rug weavers. 1928 West Michigan St. Both 'phones.

CLAIRVOYANT HAIR SPECIALIST

Mrs. Anna, clairvoyant, in Bryant & Co.'s hair-growing parlors, who grows a head of hair or no pay. Odd Fellows' hall, Lake avenue, Mel. 1145.

CIVIL ENGINEERING.

Duluth Engineering Co., W. B. Patton, Mgr., 613 Palladio Bldg. Specifications prepared and construction superintended for waterworks, sewerage, etc.

CHEMIST AND ASSAYER.

Duluth Testing laboratory, C. A. Graves, Mgr. Assays, chemical analyses, cement tests. Edison Bldg., 214 W. 1st.

CHIMNEY SWEEPER.

Ed. McCarty, chimney sweep & furnace cleaning. 5129 Glendale; Mel. 4865; Park 39-Y.

CORSETS.

Nu Bone Corsets, made to order. Guaranteed unbreakable. 306 Fidelity Blk.

CIVIL ENGINEER & SURVEYORS.

NICHOLS & FARRELL, 418 MANHATtan Bldg. Anything in engineering.

CARD ENGRAVING AND STAMPS.

Consolidated Stamp & Printing Co., Barker & Orr, props., 14 4th Ave. W.

DANCING ACADEMY.

COFFIN—25 Lake avenue north. Either 'phone. Open afternoon and evening.

DRESSMAKING SCHOOL.

Miss Gray's school of garment cutting and making, also patterns cut to measure, 3rd floor of Geo. A. Gray Co.

Standard School of Dressmaking, evening classes, 20 W. Sup. St. Mel. 5019.

DANCING LESSONS.

Lynn Dancing Academy, lady instructor, 18 Lake avenue north. Hall for rent. Melrose 1145.

DENTIST.

Dr. W. H. Olson, 222 New Jersey Bldg. All work guaranteed. Both 'phones.

DETECTIVE AGENCY.

NORTHWESTERN DETECTIVE AGENcy obtains information confidentially. 317 Columbia building. Grand 909-A.

FURNITURE RE-COVERED.

Let Forsell do your UPHOLSTERING. 334 E. Superior St. Both 'phones.

FURNITURE AND PIANOS.

Finished and repaired. Theo. Thompson, 336 E. Sup. St. Old 'phone, 2828.

FLORIST.

Dul. Floral Co., wholesale, retail cut flowers; funeral designs. 121 W. Sup.

GRADING, SODDING & SEEDING.

THE BEST BLACK DIRT AND SANDY loam for sale. H. B. Keedy, 1711 London road. Both 'phones.

HAT SHOPS.

Hats cleaned and blocked, equal new. Union Hat Shop, 28 Lake Ave. north.

JANITOR & WINDOW-WASHER.

PUBLIC JANITOR AND WINDOW washer, Prudence Robert, the best new window-cleaner in the city. Mel. 4196, Grand 2285-Y. 120 Pioneer Blk.

KEY, LOCK AND SAFE WORKS.

LAWN MOWERS SHARPENED—CENtral repair shop, 115 W. Michigan St.

MUSICAL INSTRUMENTS.

A. Haakonsen, dealer and expert repairer, at J. W. Nelson's, 5 East Superior street.

BOSTON MUSIC CO., MUSICAL MERchandise. 6 and 8 West First street.

PHONOGRAPH REPAIRING.

E. T. Schlender, suc. to Bates Music Co., expert phonograph repairer; parts of all makes in stock. Call Mel. 2619.

PATENTS.

PATENTS — ALL ABOUT PATENTS. See Stevens, 610 Sellwood building.

PAINTING AND PAPERHANGING.

For painting and decorating. See Youngdahl & Diers, 223 W. 2nd St.

REAL ESTATE.

L. A. Larsen Co., 213 Providence bldg. City property, lands, loans, fire ins.

RUG WEAVING.

FIRST-CLASS WORK — SILK CURtains a specialty. Melrose 3341.

SWEDISH MASSAGE.

Luzina Ojala cures rheumatism and stomach trouble. 348 Lake Ave. S.

A. E. HANSEN, MASSEUR, 400 NEW Jersey Bldg. Old 'phone 4273 Melrose.

GRADUATE MASSEUSE, 305 EAST First street. Phone Melrose 4494.

SAFETY RAZORS SHARPENED.

Safety razor blades of all kinds sharpened and put in first-class condition. 30c per dozen. Quayle-Larsen Co.

SHOT GUNS AND RIFLES.

For sale or rent, very cheap, slightly used shot guns and rifles. J. W. Nelson, 5 East Superior street.

TAILORS.

ILVANDER & HIHNA, LADIES' AND gents' tailoring. Peoples' hotel, 246 Lake avenue south. Our regular suits from $28 up. We have a special leader at $12 and up. Melrose 1732.

UMBRELLA REPAIRING.

Umbrellas correctly repaired and recovered. R. C. Kruschke, 402 W. Sup. St.

WATCHMAKER AND JEWELRY.

Watches and clocks repaired; satisfaction guaranteed. 6 West First street.

Some One of Today's "Furnished Rooms to Rent" Ads Probably Gives YOU the Address That Ought to Be Yours From Now On

ARE YOU LOOKING FOR A BUSINESS?

Some of the different kinds offered and sold thro **THE HERALD** "Business Chance" columns:

Barber Shop — *Pool Hall*
Bakery — *Hotel*
Butcher Shop — *Rooming House*
Grocery — *Office Business*
Confectionery — *Cigar Store*
Drug Store — *Restaurant*
Machine Shop — *Furniture Business*
Laundry — *General Merchandise*
Tailor Shop — *Moving Picture Show*

You will find many others offered and wanted in today's "Business Chance" Columns.

Be sure and read them today if you want to get in or out of any kind of business.

One Cent a Word Each Insertion.
No Advertisements Less Than 15 Cents.

TELEPHONE DIRECTORY
—OF—
BUSINESS HOUSES

Below you will find a condensed list of reliable business firms. This is designed for the convenience of busy people. A telephone order to any one of them will receive the same careful attention as would be given an order placed in person. You can safely depend upon the reliability of any one of these firms.

	Old 'Phone.	New 'Phone.
DRUGGISTS—		
Eddie Jeronimus, Ph.G.	1243	1072
DENTISTS—		
Dr. F. H. Burnett, D.D.S.	4608	909-X
DYE WORKS—		
Zenith City Dye W'ks.	1888	1888
Northwestern Dyeing & Cleaning Co.	1337	1516
LAUNDRIES—		
Peerless Laundry	428	428
Yale Laundry	479	479
Lutes Laundry	447	447
Home Laundry Co.	478	478
Model Laundry	2749	1302
Puritan Power	1378	1378
Troy Laundry	257	257
MEAT MARKET—		
Mork Bros.	1590	189

REAL ESTATE, FIRE INSURANCE AND RENTAL AGENCIES

Duluth Realty Co., 608 1st N. Bank bldg.
C. L. Rakowsky & Co., 201 Exch. bldg.
E. D. Field Co., 203 Exchange building.
W. C. Sherwood, 118 Manhattan bldg.
Getty-Smith Co., 306 Palladio building.

HELP WANTED—MALE.

WANTED.
MEN FOR RAILROAD WORK IN CITY. APPLY DULUTH STREET RAILWAY COMPANY, Twenty-seventh Avenue West and Superior Street.

BOYS WANTED FOR ALL-DAY WORK.
Can't use any more after-school boys. This time we want bright, willing boys of about 16, with permits; good chances to advance.
GEORGE A. GRAY CO.

WANTED — LOCOMOTIVE FIREMEN and brakemen for nearby railroads, $80-$100; monthly; experience unnecessary; no strike; promotion, engineer-conductor, $150-$200; age 18-35; good sight, weigh over 135. Many positions for competent men; hundreds employed monthly. State age; send stamp. Railway association, care Herald.

WANTED—Men to learn barber trade; easy work, big pay. Few weeks completes by our method. Write for free catalogue. Moler Barber College, 27 Nicollet Av., Minneapolis. Estab. 1893.

WANTED—MEN AND WOMEN FOR government positions; $80 per month; write for list of positions open. Franklin Institute, Department 181 R, Rochester, N. Y.

WANTED — MAN AND WOMAN for farm; woman must be competent housekeeper and good cook; man to be good milker and do chores. Call 204 Sellwood building.

Wanted—Good salesmen for lands in St. Louis, Aitkin, Red Lake, Marshall and Polk counties, Minn.; must be capable men. Address Land Man, care Herald.

WANTED — MAN TO WORK ON dairy; must be good milker. H. Gould, Eighth avenue west and Tenth street.

WANTED—MAN TO DELIVER MILK and work on dairy farm. 1607 Woodland avenue. Grand 829-A.

WANTED—AT ONCE, EXPERIENCED porter, Astoria Buffet, 102 East Superior street.

WANTED — GOOD BREAD BAKERS at once. Inquire Zenith phone, Lincoln 310-A.

WANTED — SPECIAL BOY. APPLY Zenith Dye House, 232 East Superior street.

WANTED—BAGGAGE PORTER. APply head porter, Hotel Holland.

One Cent a Word Each Insertion.
No Advertisements Less Than 15 Cents.

HELP WANTED—MALE.
(Continued.)

THRASHING CREWS
For big Dakota farm; free fare. 100 piece cutters for ties, posts, poles and pulpwood; new company camps. Railroad gangs east of St. Paul; free fare. Woodsmen for Minnesota and Wisconsin. City work. Men for land clearing and farm work near Duluth. Laborers and station men for Canada. Twenty other orders.
NATIONAL EMPLOYMENT CO., 417 West Michigan Street. Established 1882.

WANTED.
EXPERIENCED BOOKKEEPER.
Apply, with application in own handwriting, to A. C. Pearson,
FRENCH & BASSETT CO.

WANTED—MEN TO KNOW L. BERGstein, the clothier, at 521 West Superior street, being unable to sell his business without a great loss has decided to continue same. While away the business will be managed by Jens Drogsvold.

WANTED—WILL PAY FAIR WAGES for the use of one or more car loads of good work horses by the month to thrash and plow from date till Nov. 1. H. N. Tucker, Courtenay, N. D.

WANTED — SEND FOR PRICES OF latest magazines at club offers. I can save you money. Mortin I. Markell, Box 614, Hibbing, Minn.

WANTED—BOY, WHO LIVES IN Hunter's Park, to take charge of Herald route. Apply at once. Circulation department.

WANTED AT ONCE—TEAMSTERS; only steady, sober men, experienced in handling of furniture, need apply. Bayha & Co.

WANTED—BOY, 16 YEARS; EASY work; steady. Minnesota Cigar Box company, 118 West Michigan street, top floor.

WANTED — SALESMAN. APPLY 2 P. m. to 5 p. m., daily. Room 211, 221 West Superior street.

WANTED — THREE PORTERS. APply at once. Boston Lunch, 206 West Superior street.

WANTED—FIRST CLASS CANVASSer; new proposition. Melrose 3335.

WANTED—GOOD SHOEMAKER. CALL 332 East Superior street.

WANTED — BOY. CALL 217 EAST Superior street.

WANTED—BELLBOY. APPLY COMmercial club.

WANTED—ELEVATOR BOY. HOTEL McKay.

PRIVATE HOSPITAL.

Private home before and during confinement; best of care by professional nurse; babies also cared for. Margaret Finkle. Call Melrose 2454. 214 Ninth avenue east.

MRS. HANSON, GRADUATE MIDwife; female complaints. 413 Seventh avenue east. Zenith 1225.

PRIVATE HOME FOR LADIES DURing confinement; expert care; infants cared for. Ida Pearson, M. D., 284 Harrison avenue, St. Paul.

Private home for ladies during confinement. Mrs. Mary Barrell, nurse, 3510 Woodland avenue. Grand 370-Y.

Mrs. E. Nivela, midwife and private home for ladies. 328 So. 63rd Ave. W. Telephone Cole 316-D.

Mrs. H. Olson, graduate midwife—Private hospital, 329 N. 58th Ave. W. Cole 173.

LYDIA LEHTONEN, MIDWIFE, 2406 West Second St. 'Phone Lincoln 475-A

SCHOOL OF ENGLISH.

TANIS SCHOOL OF ENGLISH FOR foreigners will resume work in September; opening day recital, Thursday evening, Sept. 12. Jno. Tanis, principal. Winthrop block, corner of Fourth avenue west and First street.

BOARD OFFERED.

BOARD AND ROOM BY THE DAY OR week. Mrs. Tammelin, 526 West First street. Hotel Imatra.

One Cent a Word Each Insertion.
No Advertisements Less Than 15 Cents.

HELP WANTED—FEMALE.

SALESWOMEN WANTED.
We still have a few good openings for experienced saleswomen able to furnish A-1 references for certain departments.
GEORGE A. GRAY CO.

WANTED—BRIGHT YOUNG LADIES to compare the values of our photo and camera supplies with others before buying. We carry the largest and most complete line of cameras and kodaks in the city. Arcade Camera Shop, 110 W. Superior street.

WANTED—A HOUSEKEEPER; AN elderly lady to care for home and two boys, 8 and 10 years old; have a fine home and will pay liberal wages to desirable party; only woman of refinement who can give good reference need apply. Y 364, Herald.

WANTED—BOOKKEEPERS, STENOGraphers, professional men to take our European mineral and vapor baths and massages; great relief for rheumatism, neuralgia, stomach and kidney troubles, etc. 17-19 East Superior street, upstairs.

WANTED—TEACHERS FOR GOOD rural schools in Minnesota and Dakota. First or second grade certificates required. Salary according to ability. Apply, Eugene L. Griffin, 691 West Annapolis street, St. Paul, Minn.

WANTED — DEMONSTRATOR HAVing experience in perfumery goods and toilet preparations; salary and commission. Inquire for D. G. Loewus, care of I. Freimuth's, between 9 and 10 a. m.

WANTED—ROOM, BOARD AND SOME wages are offered in a small family near Central school to strong high school girl in exchange for her services. R 402, Herald.

WANTED—MOVING PICTURE SHOW piano player in good town of 4,000; must be up to date and be able to play late music. Address John Coats, Rice Lake, Wis.

WANTED—MACKINAW AND PANTS makers; steady work and good wages. Dakotah Garment Manufacturing Co. 417 Sibley street, St. Paul, Minn.

WANTED—TWO GIRLS TO SEW sacks on machines. Apply at once, Northwestern Iron & Metal company, Eighteenth avenue west and Railroad.

WANTED — EXPERIENCED BOOKkeeper and stenographer, one familiar with hay and feed business preferred; give experience and salary expected. G 465, Herald.

WANTED—GIRL TO WAIT ON TRADE and assist with office work; reference required. Apply at Carlson Bros., 116 West First street.

WANTED—COMPETENT GIRL FOR general housework; no laundry work; good wages. Mrs. L. B. Arnold, 24 Butte avenue, Hunter's Park.

WANTED—EXPERIENCED GIRL FOR general housework; small family, good wages. Mrs. Peter E. Meagher, 2017 East Jefferson street.

WANTED — GIRL OVER 16 YEARS old for spinning department; good pay. Patrick-Duluth Woolen mills, 600 Garfield avenue.

WANTED — THOROUGHLY COMPEtent girl or newcomer for general housework. Mrs. H. C. Strong, 1810 East Fifth street.

WANTED—GOOD GIRL FOR GENeral housework. Mrs. D. W. Stocking, 2140 Woodland avenue; 'phone Melrose 3310.

WANTED — COMPETENT HOUSEkeeper for family of four; good home, good wages. Address S 371, care Herald.

WANTED — MAID FOR GENERAL housework; small family; best wages. Mrs. H. W. Brown, 1714 East First street.

WANTED—WILLING HIGH SCHOOL girl, to work for room, board and small wages. 907 East Fifth street, upstairs.

WANTED—COMPETENT GIRL FOR general housework; six-room house; two in family. 1911 East Superior street.

WANTED—COMPETENT GIRL FOR general housework; two in family; $25 per month. 2722 East Superior street.

WANTED—EXPERIENCED PRESSER for ladies' clothes. Apply at once, dry cleaning department, Yale Laundry.

WANTED—GIRL ABOUT 15 YEARS for marking clothes. Apply Zenith Dye House, 232 East Superior street.

WANTED — GIRL FOR GENERAL housework; small family. 1121 London road. Telephone Melrose 4802.

WANTED AT ONCE—SECOND COOK. Esmond hotel, Twentieth avenue west and Michigan street.

WANTED — COMPETENT GIRL, NO washing; will pay big wages. Call at 117 West Third street.

WANTED—ALL KINDS OF FEMALE help at Park Employment agency, 15 Lake avenue north. Both 'phones.

WANTED—NORMAL SCHOOL GIRL TO assist with housework for room and board. 713 East Seventh street.

WANTED—GIRLS AT CENTRAL EMployment agency, room 3, over Big Duluth store. Both 'phones.

WANTED—COMPETENT MAID FOR second work. Mrs. W. E. Richardson, 2525 East Second street.

WANTED — GIRL FOR GENERAL housework; small family; good pay. 1426 East Third street.

WANTED — COMPETENT GIRL FOR general housework; small family. 2319 East First street.

WANTED — MAKERS AND APPRENtices. Apply manager, Stack's millinery department.

WANTED — GIRL TO CARE FOR baby; a snap; call evenings. 422 Second avenue west.

WANTED — GIRL FOR GENERAL housework; family of two. 524 East Third street.

WANTED—GOOD GIRL FOR GENeral housework. Apply 318 Tenth avenue east.

WANTED — A GOOD, STRONG GIRL for chambermaid. 216 West Third street.

WANTED — SHIRT AND WAIST finisher, at once. 320 Sixth avenue east.

WANTED—GIRLS AT MRS. SOMERS' employment office, 15 Second Ave. E.

WANTED—HOUSEKEEPER. NO OBjection to one child. W 403 Herald.

WANTED — GIRL FOR GENERAL housework. 1127 East Third street.

WANTED—GIRL FOR GENERAL housework. 1507 East Third street.

WANTED — EXPERIENCED WAITress. Apply at once, Delmonico cafe.

(Continued on page 17.)

One Cent a Word Each Insertion.
No Advertisements Less Than 15 Cents.

ADDITIONAL WANTS ON PAGES 16 AND 17

FOR RENT—ROOMS.

FOR RENT — LARGE, PLEASANT, neatly furnished front room; steam heat, electric light, bath, use of 'phone. Also smaller rooms at very reasonable prices. Beautiful lake view; very conveniently located to center of city. 201 East Second St.

NEW HOTEL ALEXANDRIA.
322-324 West Second street, now open for business. First-class suites and single rooms, with bath and telephone in all rooms; all modern. Fine table board, $5 per week.

FOR RENT—TWO NICE LARGE nicely furnished rooms; steam heat, gas range, electric light and bath; $15 per month; just right to go housekeeping. Call 1030 West First street.

FOR RENT—STEAM HEATED ROOMS, 120 East Superior street; central location; downtown; single or en suite; $7.50 to $20 per month. F. I. Salter company, 303 Lonsdale building.

FOR RENT — WELL FURNISHED, warm comfortable rooms, large and small; at very reasonable rates to steady roomers; transients accommodated. The Verona, 310 W. Third St.

FOR RENT—LARGE FRONT ROOM, facing lake, hot water heat, electric light; most desirable home in the city. Phone Melrose 448. 1509 East Superior street.

FOR RENT — ONE FRONT ROOM, electric light, use of phone; lady preferred; can get own breakfast if desired. 469 Mesaba avenue; Grand 1561.

FOR RENT — TWO BRIGHT FURnished rooms in a new house for light housekeeping or single. 608 North Twenty-fifth avenue west.

FOR RENT — FURNISHED ROOMS for light housekeeping; furnace heat, gas, electric lights, bath and telephone. 518 West Third street.

FOR RENT — FURNISHED ROOMS; private family in East end; with breakfast and dinner if desired. Address S 361, Herald.

FOR RENT — TWO NICELY FURnished front bedrooms en suite or single; hot water heat. 1112 East Second street.

FOR RENT—TWO COMPLETE FURnished rooms for housekeeping; light, fuel and bath. 2711 West Third street.

FOR RENT—TWO COMPLETE FURnished rooms for housekeeping; light, fuel and bath. 2711 West Third street.

FOR RENT—FURNISHED AND LIGHT housekeeping rooms; steam heat; gas and electric; cheap. 101 East Superior street.

FOR RENT — TWO FURNISHED rooms; suitable for two gentlemen or ladies. 18 West Superior street. Upstairs.

FOR RENT—FOUR ROOMS, GAS, AND water, hardwood floors, very warm; rent reasonable. 322 West Fifth street.

FOR RENT — NICE LARGE FURnished room; electric lights; $1.50 a week. Inquire at 705 West Third street.

FOR RENT—FURNISHED ROOM IN modern house; school teacher preferred. 507 North Fifty-sixth avenue west.

For rent—Two nicely furnished heated front rooms, running water, etc., rent reasonable. 118 East Sup. street.

FOR RENT—PLEASANT FURNISHED rooms, central location; modern conveniences. 202 West Third street.

FOR RENT — BEAUTIFUL FURnished front room with alcove, at No. 20 West Second street.

FOR RENT — NICELY FURNISHED room, all modern, private family. 902 East Fourth street.

FOR RENT — FURNISHED ROOM, suitable for two gentlemen. 1510½ East Superior street.

FOR RENT—TWO FURNISHED rooms, for light housekeeping, at 118 Third avenue west.

FOR RENT — TWO FURNISHED rooms; all modern. 209 North Fifty-fourth avenue west.

FOR RENT — LARGE FURNISHED room, modern, in East end home. 1417 East Second street.

FOR RENT—FURNISHED FRONT room, strictly modern, 429 East Second street.

FOR RENT—HANDSOMELY FURnished rooms! modern; 118 Third avenue west.

FOR RENT—ONE OR TWO ROOMS for light housekeeping. 621 East Second street.

FOR RENT — TWO UNFURNISHED rooms, $7.50 per month. 621 East Second street.

FOR RENT — NEWLY FURNISHED room, 222 Fifth avenue east, Ashtabula terrace.

FOR RENT—NICELY FURNISHED room; all modern. 1530 East Superior street.

FOR RENT — TWO NICELY FURnished rooms. 15 East Fifth street.

FOR RENT — NICELY FURNISHED rooms. 625 East Third street.

FOR RENT—THREE ROOMS, 518 EAST Sixth street; water and light.

FOR RENT—FOUR ROOMS—INQUIRE 418½ West Sixth street.

FOR RENT — THREE ROOMS. 224 West Fourth street.

AUTOS, MOTORCYCLES, MOTORBOATS.

AUTOMOBILES — MOTOR TO MINNEapolis; garage at Motor Inn, conveniently located at 1023 First avenue south; open all night; bargains in used automobiles, busses and trucks.

TIRE REPAIRING ABSOLUTELY guaranteed; the oldest, most reliable shop in town, Duluth Auto Supply Co. 412-14 E. Superior. Zen. 2163-A; Melrose 4102. F. W. Neuman, Mgr.

For Sale—A Reading Standard motorcycle, in good condition, price $75. See walter Holmberg, 528 Lake Ave. So., Duluth agent for the well-known SILENT INDIAN MOTOCYCLE.

Old auto tires bought; highest prices paid. Northwestern Iron & Metal Co., 17 E. 1st St., or Eighteenth avenue west and Railroad St. Either 'phone.

FOR SALE — THOMAS FLYER, MODel M, five-passenger car. Inquire Mrs. W. B. Silvey; telephone Melrose 692.

FOR SALE — GASOLINE BOAT RED Wing, $1,200 cash if taken at once. Call at 529 West Michigan street.

BOATS BOUGHT AND SOLD. MOTOR Boat exchange, 511 Torrey building.

One Cent a Word Each Insertion.
No Advertisements Less Than 15 Cents.

FOR RENT—FLATS.

5 rooms on second floor of brick building at 428 West Fourth street; modern in every respect; in fine condition; excellent place for only $25.

6-room flat at 319 East First street; strictly modern in every way, including heat. This is an exceptionally fine flat for $40.

3-room flat, good condition, Fifteenth avenue west; water paid; $9.

5-room cozy flat, with bath, city water and sewer; exceptionally good flat for $12; located 2114 West Michigan street. See this.

6-room desirable flat, 1305 West Michigan street; fine car service; water, sewer and electric light; water paid. Look this up; it rents for only $12.

2 very desirable, nice, large, light rooms, just the place for parties wishing downtown location, for light housekeeping; over 114 West Superior street; steam heat and water furnished; rent $25 per month.

W. M. PRINDLE & CO.,
Main Floor, Melrose 2400. Lonsdale Bldg. Grand 239.

FOR RENT.

6-room heated flat.........$37.50
6-room heated flat.........35.00
5-room heated flat.........32.50
109 Ninth Avenue East.

6-room flat, London road.... 25.00

3 rooms, 13 E. Superior street.

CORPORATE INVESTMENT COMPANY,
100 Torrey Building.
Grand, Melrose 2107.

FOR RENT.
1218 East Fourth St., second floor, 6 rooms; water and sewer; $15.
312 S. Nineteenth Ave. E., 4 rooms; water and sewer; $15.
323½ W. Fourth St., 5 rooms; bath gas for cooking; $18.
1824-1826 W. Second St., 4 rooms each; heated, all conveniences; $22.
N. J. UPHAM CO.,
18 Third Avenue West.

FOR RENT — WAHLDORF — FIVE rooms, equal seven, with wall beds, heat, janitor, completely equipped kitchen; finest centrally located in city; $45 to $55. Wahl & Messer, 208 Lonsdale building.

FOR RENT—THOROUGHLY MODERN six-room flat; 1829½ East Superior street; heat, hot and cold water and janitor service supplied; $37.50. John A. Stephenson & Co., Wolvin building.

FOR RENT—PARTICULARLY WELL furnished flat, six rooms, thoroughly modern, desirable location, rent $55. Lease until May 1. N. J. Upham company. 18 Third avenue west.

FOR RENT — MUNGER TERRACE, four-room steam heated flat, gas, range, bath, electric light, etc., $27.50 per month. Two people only. F. I. Salter Co., 303 Lonsdale building.

FOR RENT—SIX-ROOM THOOUGHLY modern flat with heat and hot and cold water supplied. 1829 East Superior street. 37.50. John A. Stephenson & Co., Wolvin building.

FOR RENT—ONE VERY FINE SIX-room flat. 2832 West Third street; also two three-room flats. 2732 West Third street. Inquire Martin Smith. 'Phone Grand 2156.

FOR RENT—AN OPPORTUNITY IS offered to secure one of those desirable apartments in the Washington, 119 East Second street. H. J. Mullin, 403 Lonsdale building.

FOR RENT—SOME OF THE NICEST little four-room flats in town, strictly modern, gas range, janitor service, hot water heat, etc. S. S. Williamson, 515 Torrey Bldg.

FOR RENT — FOUR-ROOM BRICK flat, all modern conveniences, $18 per month, 23 East Fourth street. Call 506 West Superior street.

FOR RENT — SIX-ROOM BRICK apartment, hot water heat, gas stove, laundry. Apply Dr. Greeley, 317 Twenty-third avenue west.

FOR RENT—IMMEDIATE POSSESsion; completely furnished four-room flat with all conveniences. 218 Fourth avenue west.

FOR RENT — TWO SEVEN-ROOM heated Dacey apartments, 1002 and 1008 East Third street. Call either 'phone 423.

FOR RENT—TWO NEW FOUR-ROOM flats, all modern conveniences, $12 per month. Call 126 Eleventh avenue west.

FOR RENT — FOUR-ROOM FLAT; water, gas and electric light; $12 per month. 227 Twenty-first avenue west.

FOR RENT — THREE-ROOM BASEment; all conveniences; $10 per month. 720 East Third street.

FOR RENT—MODERN FOUR-ROOM heated flat. 212 East Third street. Inquire 210 East Third street.

FOR RENT — FIVE-ROOM FURnished flat at 125½ East Fourth. Inquire at 123 East Fourth.

FOR RENT — FOUR ROOM FLAT, first floor, modern, $15. 324 Sixth avenue east. Melrose 5026.

FOR RENT—SIX-ROOM FLAT, 24 Fourth avenue east. Inquire 18 Fourth avenue east.

FOR RENT—MODERN SEVEN-ROOM flats, East end. J. T. Dunphy, 517 Columbia building.

FOR RENT—SEPT. 20, FIVE-ROOM flat, new, 217 Seventh avenue west, first floor, $23.

FOR RENT—FIVE-ROOM FLAT, MODern except heat; first floor. 118 East Fifth street.

FOR RENT—$12.00 FOR FOUR-ROOM flat; inquire Randall, 1717 Piedmont avenue.

FOR RENT — THREE-ROOM FLAT; all conveniences. 515 Lake avenue north.

FOR RENT—NICE FOUR-ROOM FLAT, very central; cheap rent. 508 West Third.

FOR RENT — NICE FIVE-ROOM brick flat. Inquire 424 Ninth avenue east.

FOR RENT—MODERN HEATED FLAT. No children. 419 East Fifth street.

One Cent a Word Each Insertion.
No Advertisements Less Than 15 Cents.

FOR RENT—FLATS.
(Continued.)

MASSACHUSETTS REAL ESTATE COMPANY.

FOR RENT.

412 Fourth avenue east, 6 rooms; stove heat, gas for light and cooking; water paid $21.00

412 Eighth avenue east, 6 rooms; bath, laundry and cement basement, hot water heat, gas range, gas and electric light; strictly modern 35.00

318 Seventh avenue east, 6 rooms; hot water heat, laundry, storeroom; hot and cold water all the time 42.50

924½, Flat B, East Second street, 6 rooms; good condition; steam heat and water furnished 25.00

127 Tenth avenue east, 5 rooms; hardwood floors, open plumbing; water furnished; steam heat....... 25.00

MASSACHUSETTS REAL ESTATE COMPANY,
18 Phoenix Block, City.

BELLEVUE TERRACE.
Seventh avenue west and First St. Three or four flats for rent of four or five rooms each; bath, gas for cooking, gas and electric lights; rent very reasonable.
N. J. UPHAM CO.,
18 Third Avenue West.

FOR RENT — STRICTLY MODERN, seven-room apartment; (three sleeping rooms); bright and cheerful with beautiful view of lake; hot water heating plant; easily heated; best proposition for $35 that I have seen; includes water, gas range and removal of ashes and garbage; immediate possession, if necessary. 1422 East Third street, middle apartment. 5234 Melrose.

FOR RENT — FOUR-ROOM FLATS, 829-831 East Third street; sewer, bath and gas; desirable location for one who wishes to be outside the business district. F. I. Salter company, 303 Lonsdale building.

FOR RENT — SPLENDID SIX-ROOM steam-heated brick flat; modern in every respect; janitor service; central location; downtown. F. I. Salter company, 303 Lonsdale building.

FOR RENT—ON OCT. 1, ONE SIX-room steam heated flat on East First street; very desirable; $45 per month. William C. Sargent. 208 Exchange building.

FOR RENT—FINEST SEVEN-ROOM apartment in city, completely furnished; walking distance from business district, in East end; no children. Address E 407, Herald.

FOR RENT—SIX-ROOM ITASCA FLAT, 420 East First street; modern in every way except heat; cheap rent. John A. Stephenson & Co., Wolvin building.

FOR RENT—FOUR OR FIVE-ROOM flat; all conveniences except heat; hardwood floors; one block from street car. Inquire 731 East Seventh street.

FOR RENT — TWO SEVEN-ROOM flats at 715 West Second street; heat and water furnished, $30 each. William C. Sargent. 208 Exchange bldg.

FOR RENT—TWO FIVE-ROOM FLATS, all modern conveniences; hot water heat; furnished; $24 and $28 per month. 718 Seventh avenue east.

FOR RENT — FIVE-ROOM HEATED flat; all modern; newly refinished; ten minutes' walk to business section; rent $33. Melrose, 2545.

FOR RENT — GOOD FOUR-ROOM flat; first floor; 306 West Fifth street; $16.50 per month. Inquire at 457 Mesaba avenue.

FOR RENT—FIVE ROOMS, UPPER side, brick, gas range, etc.; nice yard, rent cheap. S. A. Rhode, 1209½ West First street.

FOR RENT — LARGE FIVE-ROOM flat, 105 West Fourth street; modern except heat, $20. Charles P. Craig & Co. Phone 408.

FOR RENT—FOUR ROOM MODERN flat; hardwood floors, electric lights. 823 East Third street. Grand 854-X.

FOR RENT — FOUR ROOMS, 2 VERnon street, water, sewer, gas, electric light, $10.50. Call Grand, 2228-A.

FOR RENT — FOUR-ROOM FLAT; water and sewer, gas; hardwood floors; $14. 2617 West First street.

FOR RENT — THREE ROOMS, BASEment; water and light. 814 East Third street.

FOR RENT — TWO FIVE-ROOM flats. 1014½ East Third street. Call Melrose 2659.

FOR RENT — FOUR AND FIVE-ROOM flats; modern. 731 West First street.

FOR RENT—NEW FLAT; ALL MODern. Call at 125 East Fifth street.

FOR RENT—MODERN FOUR-ROOM flat, 608½ West Second street.

RENT—STORES, OFFICES, ETC.

FOR RENT.
Corner store in new Ramstad block, corner Grand and Fifty-seventh avenues west; steam heated; suitable for drug store, with window space for jeweler; low rent and low insurance rate.
5505 Grand avenue, brick store, 27 by 100 feet; finely lighted; full-sized light basement; suitable location for any retail business or for moving-picture show
W. B. Getchell, telephone Cole 87, 319 Central avenue.

FOR RENT STORE.
No. 20 Third avenue west; dimensions 18 by 100 feet; with or without basement.
N. J. UPHAM CO.,
18 Third Avenue West.

FOR RENT — SEPT. 1, 1912, IRONclad warehouse and dock; now occupied by Booth & Co.; location Morse street and bay front. F. I. Salter company, 303 Lonsdale building.

For Rent—Suite of four offices, with dressing rooms and shower bath, suitable for specialist; large room for light manufacturing; one or two front offices. Apply Christie building.

FOR RENT—BEST LOCATION IN city, suitable for restaurant or office. Inquire 501 West Michigan street.

SECRET SOCIETIES.

PALESTINE LODGE NO. 79, A. F. & A. M.—Regular meetings first and third Monday evenings of each month at 8 o'clock. Next meeting, Sept. 16, 1912. Work—Regular business. James S. Matteson, W. M.; H. Nesbitt, secretary.

IONIC LODGE NO. 186, A. F. & A. M.—Regular meetings second and fourth Monday evenings of each month at 8 o'clock. No meeting until further notice. Warren E. Greene, W. M.; Burr Porter, secretary.

KEYSTONE CHAPTER NO. 20, R. A. M.—Stated convocations second and fourth Wednesday evenings of each month at 8 o'clock. Next meeting, Sept. 11, 1912. Work—Regular business. Carl E. Lonegren, H. P.; Alfred Le Richeux, secretary.

DULUTH COUNCIL NO. 6, R. & S. M.—Stated convocations first and third Fridays of each month at 8 p. m. No meeting until further notice. Philip Bayha, T. I. M.; Alfred Le Richeux, recorder.

DULUTH COMMANDERY NO. 18, K. T.—Stated conclave first Tuesday of each month at 8 o'clock. Next conclave, Sept. 3, 1912. Work—Regular business and rehearsal officers. William D. Underhill, E. C.; Alfred Le Richeux, recorder.

SCOTTISH RITE—REGULAR meetings every Thursday evening at 8 o'clock. No meeting until further notice. Henry Nesbitt, secretary.

ZENITH CHAPTER NO. 25, Order of Eastern Star—Regular meetings second and fourth Friday evenings of each month at 8 o'clock. No meeting until further notice. Nellie L. Allen, W. M.; Ella F. Gearhart, secretary.

EUCLID LODGE NO. 198, A. F. & A. M.—Meets at West Duluth second and fourth Wednesdays of each month at 7:30 p. m. Next meeting Aug. 28, 1912. Work—Third degree. Mason M. Forbes, W. M.; A. Dunleavy, secretary.

DULUTH CHAPTER NO. 59, R. A. M.—Meets at West Duluth first and third Wednesdays of each month at 7:30 p. m. Next meeting Sept. 18, 1912. Work—M. M. degree. M. J. Murray, H. P.; A. Dunleavy, secretary.

EUCLID CHAPTER NO. 56, Order of Eastern Star—Regular meetings first and third Tuesday evenings of each month at 7:30 at West Duluth Masonic temple. Next meeting, Sept. 3, 1912. Work—Regular business. Elsie J. Bailey, W. M.; Esther E. Murray, secretary.

ZENITH COUNCIL NO. 161, Royal league, meets the second and fourth Thursdays of the month at 8 p. m., K. of P. hall, 118 West Superior street. Next meeting, Aug. 22, 1912. Initiation. O. S. Kempton, archon, 308 Wolvin building, collector; H. A. Hall, 18 East First street.

K. O. T. M.
DULUTH TENT, NO. 1, KNIGHTS OF the Maccabees of the World, meets first and third Mondays of each month at Maccabee hall, 21 Lake avenue north. Charles G. Futter, commander, 623 North Fifty-seventh avenue west; J. B. Gelineau, record keeper, office in hall. Hours, 10 a. m. to 1 p. m. daily. Zenith 'phone, Grand, 619-X.

DULUTH LODGE NO. 505, Loyal Order of Moose, meets every Monday evening at 8 o'clock, Moose hall, 224 West First street. M. E. Scott, secretary, 304 Columbia building.

BROTHERHOOD OF AMERican Yeomen—Duluth Homestead No. 3131, meets every Thursday evening at 8 o'clock at Yeoman hall, Woodman building, Twenty-first avenue west and First street. Bert W. Longwell, foreman. 'Phone, Grand 735. Mrs. J. A. Bellmeur, correspondent, 1 Exeter street. New 'phone, 229-D Lincoln.

UNITED ORDER OF FORESTERS—Court Eastern Star, No. 86, U. O. F. hall, corner Fourth avenue west and First street. Newton H. Wilson, C. R., 508 Torrey building; Julia Wilson, secretary. No. 2612 West Fourth street; Harry Milnes, treasurer, room 23 Winthrop block, new 'phone, Grand, 1080-X.

M. W. A.
IMPERIAL CAMP, NO. 2206 — MEETS at Maccabee hall, Lake avenue north, second and fourth Mondays of each month. Bert Erickson, consul; C. P. Earl, clerk, box 411.

CLAN STEWART, NO. 50, O. S. C.—Meets first and third Wednesdays each month, 8 p. m., at U. O. F. hall, corner Fourth avenue west and First street. Next regular meeting Sept. 4th. Alex Macrae, chief; Percival M. Young, secretary; John Burnett, financial secretary, 313 Torrey building.

DIAMOND LODGE, NO. 45, K. OF P.—Meets every Monday evening in Sloan's hall, corner Twentieth avenue west and Superior street. George E. Duren, C. C.; S. L. Pierce, K. of R. & S.

K. OF P.
NORTH STAR LODGE, NO. 35, K. OF P.—Meets every Friday evening at Castle hall, 118 West Superior street. L. J. Sparks, C. C., 310 Wolvin building; S. A. Hearn, 28 North Twenty-eighth avenue west, K. of R. & S.

DULUTH LODGE, NO. 28, I. O. O. F.—MEETS every Friday evening at 8 o'clock at Odd Fellows' hall, 18 Lake avenue north. Next meeting night, Friday, Aug. 30. Regular business. Sud R. Forgy, N. G.; R. A. Anderson, Rec. Sec.; A. H. Paul, Fin. Sec.

DULUTH ENCAMPMENT, NO. 36, I. O. O. F.—Meets on the second and fourth Thursday at Odd Fellows hall, 18 Lake avenue north. Next meeting night, Aug. 22. Business—Work. G. H. Glass, C. P.; W. J. McDonald, Rec. Scribe; L. H. Marlow, Fin. Scribe.

A. O. U. W.
FIDELITY LODGE, NO. 105 — MEETS at Maccabee hall, 21 Lake avenue north, every Thursday at 8 p. m. Visiting members welcome. M. Coesl, M. W.; A. E. Piering, recorder; O. J. Murvold; financier, 217 East Fifth street.

MODERN SAMARITANS.
ALPHA COUNCIL, NO. 1—TAKE NOtice: That Beneficent degree will not meet till 2nd and 4th Tuesday in Sept., and the Samaritan degree will not meet till the 1st and 3rd Tuesday in August at K. P. hall, 118 West Superior street. J. Kelly, G. S.; Wallace P. Wellbanks, scribe; T. A. Gall, F. S., First National bank building. Mrs. D. C. Burnett, Lady G. S.

ROYAL ARCANUM, DULUTH COUNcil, No. 1483—Meets second and fourth Tuesday evenings at Maccabee hall, 21 Lake avenue north. Clinton Brooks, secretary, 401 Columbia building.
Mesaba Council, No. 1493—Meets first and third Wednesday evenings at Columbia hall, West end. A. M. Johnson, secretary, 117 North Twentieth avenue west.

ORDER OF OWLS, DULUTH Nest, No. 1200—Meetings are held first and third Wednesdays of each month at Eagles hall, 418 West Superior street. Joseph E. Feaks, secretary, 22 East Superior street.

KODAKS AND CAMERAS.

A NEW DISCOVERY.
One place in Duluth where photo finishing for amateurs is done scientifically; we cater to the people who want the best results. Our work is high grade and done by skilled labor. There is only one.
ARCADE CAMERA SHOP,
110 W. Superior St. Always open.

THE DULUTH HERALD

LAST EDITION

18 PAGES

Minnesota Historical Sty ST. PAUL Minn
MINNESOTA HISTORICAL SOCIETY

VOLUME XXX—NO. 121. WEDNESDAY EVENING, AUGUST 28, 1912. TWO CENTS.

ROOFS RIPPED FROM HOUSES AT SPOONER BY VIOLENT STORM

Trees and Telegraph Poles Are Torn Up By the Wind.

All Telephone and Telegraph Communication Is Shut Off.

Train Crews Arriving Here Report Wide Trail of Damage.

Severe damage was done at Spooner, Wis., by the storm that swept that town last night and the district south of Spooner. The tiling was blown off the roof of the Omaha depot, the roofs of several houses were blown off, a big red barn just outside of the town, that had only been recently built, was destroyed, and trees in the town and for miles south of Spooner were blown down.

All of the wires between here and Spooner, with the exception of the Omaha railroad wire, are down. The telegraph messages between Duluth and the East, that are ordinarily sent via Spooner, are today being sent to their destinations via the Twin Cities.

Several of the train crew of the Omaha train that reached here shortly after noon today told their story of the storm. According to them, the damage done by the heavy wind was severe and cannot be estimated at the present time, as the trail of the damage extends a considerable distance south of Spooner.

The roof of one house was blown almost across the railroad tracks near the depot, while the tiling of the roof of the Omaha depot was blown completely off. The conductor counted several roofs that had blown off and also reported that the trail of damage could be traced running south of the town.

According to the story told by the Omaha train conductors, no one was injured in the storm, though the residents of the little Wisconsin city were badly frightened. The heavy wind was accompanied by a heavy downpour of rain.

Details of the storm damage are meager as the little city cannot be reached by either the telegraph or telephone.

NORTH DAKOTA ESCAPES STORM

Confined to Eastern Side of Red River in Minnesota.

Fargo, N. D., Aug. 28.—(Special to The Herald.)—North Dakota escaped a heavy storm that prevailed along the eastern side of the Red River valley in Minnesota. There has been no damage reported here, and the only place hail fell in North Dakota was at Hillsboro. There was a slight rain here, but it was heaviest in the northern part of the valley. The rest of the state had only a small amount, which, however, is delaying thrashing.

NEW COMPANIES ARE ORGANIZED

Will Conduct Vaudeville Theater and Operate Drug Store.

Two new corporations filed articles with the register of deeds this morning.

The Virginia Lyric Opera Company of Virginia is organized to do a vaudeville theater business at Virginia on a capitalization of $10,000. The incorporators are H. J. Sigel and H. M. Sigel of Virginia and L. F. Allardt of Chicago.

The Schell Pharmacy company of this city is incorporated to do a general drug business, with H. I. Schell of Proctor and William H. Bodfish and John Heitman of Duluth as incorporators. The capital stock is $25,000.

ITALIAN WARSHIPS ANCHOR OFF BEIRUT.

Beirut, Syria, Aug. 28.—A squadron of Italian warships, comprising six vessels, anchored off this port this morning. Their object is unknown. The city is well patrolled, but the garrison and all is quiet. They have not attempted a landing nor shot.

A like bombardment to that of last February is feared, when a cruiser and a torpedo boat were sunk while lying at anchor in the port.

BROKEN MAIN FLOODS STREETS IN CHICAGO.

Chicago, Aug. 28.—A broken water main today flooded four blocks on the South side and drove residents in the neighborhood of Thirty-first street and Wentworth avenue into the street. A 36-inch column of water tore up the pavement, making a hole twenty feet across, into which a teamster inadvertently drove and was rescued with difficulty. Basements were flooded and the foundations of several houses were threatened before the water was shut off.

WILL BE RETURNED TO UNITED STATES SENATE

BENJAMIN R. TILLMAN, United States Senator Who Was Renominated Over Two Opponents in the South Carolina Primaries.

BORDEN FIRM WITH WOMEN

Premier Tells British Suffragettes to Keep Out of Dominion.

Resents Veiled Threat of Militant Tactics in Canada.

London, Aug. 28.—The Canadian premier, Robert L. Borden, when he faced the suffragettes for the first time today, took a firm stand. He told them very emphatically he had no power to introduce a general measure of suffrage for women in the Dominion of Canada, and that no threats of the employment of militant methods would have any influence with him.

The delegation of the Women's Social and Political union was introduced by Miss Barratt. She stated that their chief aim was to ask the premier to introduce a government measure for the enfranchisement of women. She declared that the Women's Social and Political union was considering a campaign to advise intending emigrants to go to Australia and New Zealand rather than to Canada.

On Mr. Borden's reply, she said, would depend the advice the Women's Social and Political union gave its Canadian members, and also the possibility of a militant agitation in Canada.

Rests With Provinces.

Mr. Borden in his reply was very explicit in stating that he had no power and no intention whatever of introducing into the Dominion parliament a measure for the enfranchisement of women. The question of the franchise, he said, devolved entirely on the nine provincial legislatures, and the Dominion parliament had no power to pass such legislation. Mr. Borden said:

"I should like to say, with all respect, that I think the Canadian women are sufficiently capable and intelligent to judge for themselves in this matter. No suggestion of the employment of methods of any kind will have the slightest influence."

Mr. Borden later in the day received a deputation of members of the Anti-Suffrage league, which congratulated him on holding his ground against the Women's Social and Political union.

Mr. Borden said he had no complaint to make against the presentation of the case of the Women's Social and Political union except the suggestion implying a threat of the introduction into Canada of militant tactics.

WIDOW SUES FOR INSURANCE

Claims Modern Samaritans Refuse to Pay $2,000 Claim.

Bridget H. Stark, widow of John Stark, claims that the Modern Samaritans are withholding the payment of a $2,000 life insurance policy which had been taken out by her late husband. In district court today, she filed an action to recover the money.

Stark died on Nov. 19, 1911. She claims that he took out the insurance in April, 1899, naming her as beneficiary. She also asserts that the premiums and assessments were paid regularly up to the time of his death.

STRAW VOTE NEARLY 2 TO 1 FOR WILSON.

Fort Dodge, Iowa, Aug. 28.—Woodrow Wilson is the most popular candidate for president, if a straw vote taken at the Fort Dodge Chautauqua is any indication. He received 728 votes, Roosevelt 386, and Taft 194. Chafin and Debs were given small votes.

WILSON WILL TALK TARIFF

Will Tell Farmers Its Relation to Their Own Interests.

Governor's Effort to Prepare Speech in Advance Does Not Suit Him.

Sea Girt, N. J., Aug. 28.—Application of the tariff policies of the three political parties to the farming industry of the country will be the chief topic which Governor Woodrow Wilson will discuss tomorrow in his speech before the state grangers' picnic at Williams Grove, Pa.

The governor today distributed advance copies of a portion of his speech, which he dictated to a stenographer. As he glanced over it today the result did not satisfy him.

"You will see by reading this speech that I cannot prepare one in advance," said the governor. "I have got to have an audience and the warmth that comes as I go along with my speech. I can't take a helpless stenographer and talk to him. It is like cruelty to animals."

Louis D. Brandeis of Boston had luncheon with the governor. Mr. Brandeis recently announced his support of Governor Wilson. Incidentally, he is one of the first of Governor Wilson's political callers to be invited to luncheon at the summer capitol.

Representative C. E. Carter of Oklahoma had an appointment with the governor, and many members of the house were expected to drop in at Sea Girt during the day.

The governor will leave here late today for Philadelphia, spending the night there and continuing early tomorrow to Harrisburg, from which place he will motor to Williams Grove. Representative A. Mitchel Palmer of Pennsylvania, a member of the campaign committee, will join the governor at Philadelphia, and probably introduce the nominee at Williams Grove.

BLEASE LEADS IN SOUTH CAROLINA

Second Primary May Have to Be Held — Tillman Renominated.

Columbia, S. C., Aug. 27.—Incomplete returns from yesterday's Democratic primary show that Governor Cole L. Blease has a lead of 407 votes over Judge Ira B. Jones for the gubernatorial nomination, the figures being: Blease, 56,155; Jones, 55,748; Duncan, 1,932.

It is believed about 25,000 more votes yet are to be heard from. If the results are not materially changed, Blease will fall of a majority and a second race will have to be run between him and Judge Jones.

It is certain Benjamin P. Tillman made a clean sweep over both of his opponents and will be re-elected to the United States senate.

Pioneer Chinese Aviator Killed.

San Francisco, Cal., Aug. 28.—Fung Rue, said to have been the pioneer Chinese aviator, was killed when his biplane fell 200 feet while he was giving an exhibition in his native city, Canton.

ENGLAND RENEWS HER PROTEST AGAINST PANAMA CANAL BILL

LAWYERS HIT THE CADDIES

Favor Uniform Law That Prohibits Child Labor Everywhere.

Committee Reports Plans for Marriage Statute in All States.

Milwaukee, Wis., Aug. 28.—Having approved a model uniform law intended for adoption by all the states to prohibit the employment of children under certain ages, the American Bar association discovered today that it had gone on record against the use in any part of the country of caddies less than 14 years old.

The proposed law, as offered by Walter George Smith of Pennsylvania, provides that no child under 14 years of age shall be permitted to work in or about, among other places, "any boarding house, barber shop, laundry, garage, place of amusement or club," and although it was not intended to refer to caddies, Mr. Smith explained, even after it was discovered that those important operatives of the golf links were affected, that every effort would be made to have the model law generally adopted.

"Inasmuch as lawyers are generous patrons of golf, it is with considerable perplexity that we discover we have gone on record in favor of putting our important allies out of business," said

(Continued on page 14, fifth column.)

PITTSBURG HAS GRAFT SCANDAL

Officials Are Accused of Protecting Illegal Medical Business.

Pittsburg, Pa., Aug. 28.—Former County Commissioner James A. Clark and County Detective James McKay were arrested today, charged with accepting money from H. C. Schiereson, proprietor of a medical clinic raided last week, to protect him in an unlawful business, and to keep Schiereson from the governor of Michigan, where, is is alleged, he is wanted as a fugitive from justice.

Clark and McKay were released on $5,000 bail each. Similar charges were filed against Assistant Chief of County Detectives Ira L. Berry, who is missing. All the accused men have been prominent in the politics of Allegheny county.

Charge Inness at Washington Sends Note to State Department.

Great Britain Apparently Is Bent on Appeal to The Hague.

Washington, Aug. 28.—Great Britain has reaffirmed its protest against the Panama canal bill.

In a note filed today with the state department by A. Mitchell Inness, charge of the British embassy here, it was stated that if a satisfactory agreement could not be reached, Great Britain would appeal to The Hague for arbitration.

The note submitted today says Great Britain will give careful consideration to both the bill and the message President Taft sent to congress relating to discrimination in favor of American coastwise shipping in to the canal. If, after due consideration, it is found that no satisfactory agreement can be reached in the matter, Great Britain declares that it will be necessary to appeal to arbitration.

Instructed by London.

Mr. Inness was instructed by his government late yesterday to file the protest, and sent it to the state department shortly before noon today. It is a brief note stating merely that Great Britain still stands in her previously explained attitude in regard to the Panama bill. The tone of the note makes it appear that Great Britain believes it will be necessary to submit the question to arbitration.

Mr. Inness, who has been acting as charge of the embassy during the absence of Ambassador Bryce, came to Washington recently from the summer headquarters of the British embassy at Kineo, Me., to remain during the discussion in congress of the bill and to file for his government the protests against it. He expects to return today to Maine.

One state department official today declared he did not believe Great Britain had a case to carry before The Hague tribunal. Senators Root, Lodge and other senators are on record as declaring that the United States would certainly lose should the case be referred to The Hague.

TRY TO HARMONIZE COLORADO PARTY

Dixon and Johnson to Attend Conference in Denver.

Denver, Colo., Aug. 28.—Senator J. M. Dixon, Roosevelt's campaign manager, will meet Governor Hiram Johnson, candidate for vice president on the Progressive ticket, in Denver next Saturday and they will attempt, it is said, for the last time to effect a reconciliation between the Phil Stewart state faction of the Republican party and the Progressive party leaders in this state.

Judge Ben B. Lindsey will return to Denver Friday and will participate in the conference.

FENCE REPAIRING TIME.

U. S. TROOPS WILL BE IN NICARAGUA INSIDE TWO DAYS

DENIES THE REPORTS OF CRUELTY BY HIS PEOPLE

GEN. FRANCISCO ALTSCHUL, Representative at Washington of the Junta of the Nicaragua Revolutionists.

GRAFT $2,000 EVERY MONTH

New Form of Social Evil Unearthed in the New York Probe.

Religious Leaders Among the Owners of Disorderly Resorts.

New York, Aug. 28.—Searching along the trail of police blackmail that led up to the murder of the gambler, Herman Rosenthal, the state's attorney now reports a form of social evil from which colossal graft is yielded. This blackmail, he says, was obtained from about a dozen houses in this city, each of which paid from $1,500 to $2,000 a month for police protection to the inspectors in whose districts they were situated.

District Attorney Whitman has learned that these houses paid a high rate of tariff for protection. These houses were expensively furnished and decorated. Only the proprietor and a few servants lived in them. Callers were shown a list of names of girls who could be called upon to come to the house when wanted. Opposite the names of these girls were their ages. The lists are in the hands of the district attorney.

Owners' Names Given Out.

Police Commissioner Waldo has made public a list of places raided by the police as gambling resorts during the last year, and the names of the owners of the property on which the resorts were conducted. Among the names mentioned are those of many prominent in the financial, religious and social life of the city.

The commissioner turned the list over to the district attorney, who will use it as a basis of the proposed John Doe proceedings before Justice Goff next month, by which it is expected to expose police corruption.

Another list containing the names of owners of disorderly houses raided dur-

(Continued on page 14, seventh column)

COCKRAN AND CLAPP TO TALK

Both Are Included in List of Roosevelt Party Orators.

Chicago, Aug. 28.—United States Senator Joseph M. Dixon of Montana, director of the Progressive campaign, today made known a partial list of speakers, who, with Col. Roosevelt and Governor Johnson of California, will carry the new party's propaganda through the country on extended stumping tours. Numerous additions to this list will be made from time to time, and it was said that the Progressive campaign will be one of the most extensive ever undertaken in American political annals.

The names of the Progressive speakers announced today are: Former United States Senator Albert J. Beveridge of Indiana, United States Senators Moses E. Clapp of Minnesota, Miles Poindexter of Washington, Coe I. Crawford of South Dakota and Joseph L. Bristow of Kansas; Congressman George W. Norris of Nebraska; Hamlin Garland, the writer, and William Allen White, the Kansas editor.

Among former Democrats who will take the stump for the Progressive cause are Bourke Cockran of New York and Former Governor Garvin of Rhode Island.

Senator Dixon intimated that several other formerly prominent Democrats would be announced as Progressive campaign speakers within a short time.

BARBARITIES REPORTED BY MR. WEITZEL

Virtual Act of War Is Result of President's Personal Order.

Government of That Country Has Admitted Inability to Keep Order.

Marines Are Insufficient and Soldiers Are Ordered From Panama.

Washington, Aug. 28.—American soldiers will be landed in Nicaragua within the next forty-eight hours.

President Taft, from Beverly, today personally directed the immediate movement of the Tenth United States infantry, now in the Panama canal zone, to Nicaragua to guard American lives and property.

United States marines, now being rushed south on the transport Prairie, via Colon, and the cruiser California, cannot reach Nicaragua for possibly a week. Dispatches of last night and early today pictured the situation as being so acute that an immediate movement of a large force of troops was necessary.

The Tenth, recruited to full war strength and fully equipped for campaigning in the tropics, is to be taken aboard merchant ships in the harbor of Panama and rushed to Corinto. They will be despatched along the line of the railway from Corinto to Managua, the capital, at points where American Minister Weitzel and Commander Terhune of the gunboat Annapolis believe

(Continued on page 14, sixth column.)

CAMPAIGN FUNDS MARSHALL'S THEME

Vice Presidential Nominee Goes to Speak at Bangor, Me.

Bangor, Me., Aug. 28.—The campaign tour which Governor Thomas R. Marshall of Indiana is making in Maine in behalf of his party's state ticket had Bangor for its objective today, with a rally arranged for this evening.

Governor Plaisted of Maine, who is seeking re-election, is also scheduled as a speaker at tonight's meeting. It was announced that campaign contributions would be discussed by Governor Marshall. This subject, he explained, comes as a logical sequence to the addresses made by him at Portland and at Augusta, where the tariff and the trusts were discussed respectively.

Governor Marshall said he would not deal in personalities in talking about campaign contributions by corporations, but would criticize the conditions which would permit such gifts.

MUSSELMAN LEADS IN MICHIGAN VOTE

Eight Detroit Aldermen Accused of Bribe-Taking Are Renominated.

Detroit, Mich., Aug. 28.—Results thus far received from yesterday's statewide primaries indicate that Amos P. Musselman of Grand Rapids has defeated Secretary of State Fred C. Martindale by several thousand votes for the Republican nomination for governor.

Every congressman who sought renomination, with the probable exception of one and the bare possibility of two, has been successful. There was but one contest for nomination for United States senator, and Alfred Lucking of Detroit, Democrat, is leading George P. Summer of Holland.

Returns partly complete show Mayor William B. Thompson leading Justice E. J. Jeffries for the mayoralty preference in Detroit.

The Progressive vote was exceedingly light throughout the state, and many of the districts have not as yet reported any figures, there being no contests of importance. An official count of 9,988 votes cast in 63 of the 177 Detroit precincts for mayor shows 962 Progressive votes.

Among the aldermen arrested in the "bribery" cases, all of whom were candidates for re-nomination, eight seem absolutely certain of victory. They are: Thomas J. Lynch, W. J. Hindle, David Rosenthal, Stephen Skrzycki, Patrick O'Brien Joseph F. Merritt, Joseph L. Theisen and Thomas E. Glinnam. The latter was councilmanic leader and is charged with having received the largest bribe in the Wabash railroad case.

STANTON FILES AGAINST START

Bemidji Man Seeks Highest Seat in the Supreme Court.

St. Paul, Minn., Aug. 28.—(Special to The Herald.)—Judge Charles W. Stanton of Bemidji today filed for chief justice of the supreme court. Judge Stanton was twice appointed to vacancies on the district bench by Governor Johnson, but subsequently was defeated at the polls in the Fifteenth judicial district. This makes two opponents to Chief Justice Start, F. A. Stewart of Minneapolis having filed yesterday.

MORRIS QUITS BAR ASSOCIATION

Minneapolis Negro Resigns as Member—Kellogg Report Adopted.

Milwaukee, Wis., Aug. 28.—The race question again came up before the American Bar association today. William R. Morris of Minneapolis, one of the three negro lawyers who had been unseated by the executive committee and "non-suited" by the association, sent a telegram announcing his resignation, saying it was based on "an entirely unselfish consideration of the best interests of the association."

On motion of Joseph Merrill of Thomasville, Ga., the resignation was accepted.

"I am opposed to the admission of negroes to this organization," said Mr. Merrill, "but I want to express our appreciation of his dignified attitude in resigning."

Lewis Still a Member.

Mr. Morris was one of three negro members who had been unseated by the executive committee because of their race. One of the others was William H. Lewis, an assistant United States attorney general, who still retains his membership.

The recall of judges was formally denounced by the association as a "fallacy" and as "tending to deprive the public of judges of ability and high character." It was stated that the adoption of the report of the committee headed by Frank B. Kellogg of St. Paul, denouncing the judicial recall movement, expressed the sentiment of the association's 5,200 members and the attitude of attorneys generally throughout the country.

FALL TERM

Will begin at the Duluth Business University for day and night school on Tuesday, Sept. 3. College office open in the meantime on all week days from 9 a. m. to 8 p. m. Applicants requested to call to make final arrangements. Location, 118-120 Fourth avenue west, Christie building.

CITY BRIEFS

Sterling Quality Printing.
Thwing-Stewart Co. Both 'phones, 114.

Each Wants $3,000.

Joe Popovich and Dan Stuper yesterday filed personal injury suits against the Johnson & Carey company in which each asks for $3,000 damages. They claimed to have been injured in a dynamite explosion while working for the defendant company near Fort Frances, Ont.

Wife Asks Divorce.

Because her husband is serving a term in the Minnesota state prison for larceny, Josephine Schuhe, aged 39, has asked the district court for a divorce from John J. Schuhe, aged 36. She also asks that her maiden name be restored—Josephine Casey.

Asks $26,000 Damages.

Because his daughter, Margaret, broke her leg in collision with a wagon while coasting down Eleventh avenue west last winter Thomas Veitch is suing the Gowan-Peyton-Congdon company for $26,000 damages, claiming that the wagon was carelessly left on the street by employes of the defendant company. Although the accident occurred on Dec. 5, last, Veitch claims that the bones have not yet knitted and represents that if she does recover the use of the limb, one leg will be shorter than the other.

Dr. H. Brown.
Diseases of stomach and intestines, 424-425 New Jersey building.

Herald Excursion Friday.

The Herald excursion to Port Wing that was to take place today was postponed on account of the weather to Friday, when the steamer Plowboy will leave the dock at the foot of Fifth avenue west at 9:30 a. m. for an 80-mile ride along the south shore.

Day at Steel Plant.

Tomorrow will be grocers' day at the steel plant. The dispensers of food products will take the train which leaves the union station at 2:30 o'clock. A delegation from Superior will accompany them. Secretary George M. Peterson will supply the members with tickets to the steel plant. They will be shown through the plant by guides. The party will leave for the return trip at 6 o'clock.

Sues Traction Company.

A personal injury action was started this morning in district court by Charles Abrahamson against the Duluth Street Railway company. Abrahamson wants $1,600 damages for injuries which he claims he received when he was struck while driving north on Garfield avenue late on the evening of April 3. The street car approached him from behind, he claims, and run him down without giving him any warning signals. Abrahamson was on a load of wood.

Sue Railroad for $7,000.

Suit against the Great Northern railway for $7,000 damages was begun yesterday in district court by Thomas J. Davis, Theodore Hollister, Leon E. Lum, Daniel S. McKay, Esther E. Martingale and Charlotte V. Crosby. Plaintiffs claim that when the railroad constructed a spur track from the Virginia-Kelly Lake line to the Hanna mine, it was built across certain mining lands owned by them. It is alleged that the railway company did not secure permission to use the land as a right-of-way and that it has since refused to make any settlement.

Mrs. Gibbs Dies.

Mrs. Aramenta Maud Gibbs, wife of H. J. Gibbs, of 825 West Fourth street, died at 2 o'clock this afternoon, following an operation. Mrs. Gibbs was 35 years old, and is survived by her husband, Pratt, a son, Eleanor, a daughter, and three sisters in Duluth, Mesdames N. Conley, A. W. Torrance and W. P. Waste. No funeral arrangements can yet be announced.

FOR RENT REX HOTEL

615 West Superior St.
28 Rooms.
Apply to **L. A. GUNDERSON,**
117 West First St.

PERSONAL

Charles Calligan of Hibbing is in the city today.

Henry Meining of Little Falls is visiting relatives here today.

Charles Schroeder of Chisholm is at the St. Louis.

T. J. Mooney of Virginia at the Lenox.

Martin Smith of Gilbert is at the Lenox.

J. G. Glass of Tower is at the McKay.

William O'Brien of Baudette is at the Holland.

Mr. and Mrs. R. G. Foote and daughter have returned from a trip on the freighter F. E. House.

ROOSEVELT TO TALK TWICE AT STATE FAIR.

St. Paul, Minn., Aug. 28.—(Special to The Herald.)—Col. Roosevelt will deliver an impromptu speech to wage earners in the grandstand at the state fair Thursday evening of next week. He will dine with the state fair board, H. T. Halbert, chairman of the Progressive state central committee, and M. D. Purdy, national Progressive committeeman, late in the afternoon. His general address will be at 11 o'clock. Public questions, it is said, will be discussed from a non-partisan standpoint.

ILLINOIS COAL FOR NORTHWESTERN STATES.

St. Paul, Minn., Aug. 28.—(Special to The Herald.)—Competition and lower prices for coal in the Northwest are likely to result from purchases of large tracts of coal lands by Fred B. Lynch and Albert J. Nason of St. Paul.

Mr. Nason today announced that he and Mr. Lynch, with James E. Rutledge of St. Louis, have bought lands near Nokomis, Ill., containing 25,000,000 tons. A shaft has been sunk over 600 feet and coal will be mined within a few months.

The Chicago & Eastern Illinois railroad is constructing a line from Springfield and Peoria to the mines. This line, Mr. Nason said, will permit all-rail coal to compete in the Northwest with the lake-and-rail coal line at the Head of the Lakes.

RESIGNS AS SECRETARY.

At a meeting of the board of directors of the Duluth, Missabe & Northern Railway company held this afternoon, Charles E. Carlson was elected secretary of the company to succeed A. T. Banning, Jr., resigned. Mr. Carlson has for a number of years been private secretary to the president, and will continue in the duties of his old position as well as of his new.

Mr. Banning has also severed his connection with the general solicitor's office, and on Sept. 1 will engage in the general practice of law in Duluth, opening an office in the Alworth building.

LAST DAY FOR FILING FOR PRIMARY ELECTION

Many Political Barkises Show Up in St. Louis County.

Contests for Nearly Every Nomination on Republican Ticket.

FILINGS TO DATE IN ST. LOUIS COUNTY.

Non-Partisan.

Judge of District Court—
H. A. Dancer, Duluth.
Judge of Probate—
S. W. Gilpin, Virginia.
Superintendent of Schools—
N. A. Young, Eveleth.

Republican.

County Auditor—
Odin Halden, Duluth.
Clerk of Court—
J. P. Johnson, Duluth.
D. M. Mouser, Gilbert.
County Attorney—
Warren E. Greene, Duluth.
County Treasurer—
George H. Vivian, Duluth.
Otto Gafvert, Duluth.
Register of Deeds—
M. C. Palmer, Virginia.
Charles Calligan, Hibbing.
Jerome E. Cooley, Duluth.
Sheriff—
John R. Meining, Duluth.
Steve L. Pierce, Duluth.
Sandy McDonald, Duluth.
County Surveyor—
A. E. Dyer, Hibbing.
Andrew Anderson, Duluth.
Coroner—
C. F. McComb, Duluth.
J. C. Anderson, Duluth.
F. F. Clark, Duluth.
H. Hovde, Duluth.
County Commissioner, First District—
Alex Fraser, Duluth.
P. Mainella, Duluth.
County Commissioner, Third District—
Joseph W. Cumming, Duluth,
Walter A. Swanstrom, Duluth.
County Commissioner, Fifth District—
Albert Overton, Duluth.
Ole Anderson, Duluth.
Karl Eklund, Brookston.
William Langslow, Duluth.
Charles Kauppi, Duluth.
County Commissioner, Seventh District—
P. J. Ryan, Hibbing.
James Butchart, Hibbing.
Peter Wall, Chisholm.
R. S. O'Neill, Chisholm.
Charles Walker, Mountain Iron.
Representatives in Legislature, Forty-ninth District—
Class 1—Cleon T. Knapp, Chisholm.
Fred W. Bessette, Gheen.
Class 2—Sigvert S. Dahl, Virginia.
John A. Healy, Hibbing.
D. T. Collins, Hibbing.
Axel E. Carlson, Virginia.
Representatives in Legislature, Fiftieth District—
Class 1—John R. Randall, Duluth.
Class 2—Anton Borgen, Duluth.
Representatives in Legislature, Fifty-first District—
Class 1—A. L. Warner, Duluth.
Edwin J. Kenny, Duluth.

Democratic.

County Auditor—Walter Johnson, Duluth.
Register of Deeds—Lawrence A. Gunderson, Duluth.
Sheriff—
John W. Murphy, Virginia.
County Attorney—
W. B. Moer, Duluth.
Coroner—
Clarence W. Taylor, Duluth.
County Commissioner—
First District—James Foley, Duluth.
Third District—Charles R. Hoar, Duluth.
Fifth District—
Henry Norman, Midway.
Joseph Gauthier, Culver.
Edward Donley, Brookston.
Representatives in Legislature, Forty-ninth District—
Class 1—S. Lekve, Hibbing.
Class 2—Ray G. Sherwood, Virginia;
Luke F. Burns, Virginia.
Representatives in Legislature, Fiftieth District—
Class 1—E. R. Ribenack, Duluth.
Representatives in Legislature, Fifty-first District—
Class 1—W. J. North, Duluth.

Public Ownership.

Treasurer—
J. G. Mattala, Virginia.
Sheriff—
M. J. O'Rourke, Duluth.
Coroner—
M. S. Hirschfield, Duluth.
County Commissioner—
Fifth District—John Viita, Duluth.
Representatives in Legislature, Forty-ninth District—
Class 1—D. E. Eklund, Hibbing.
Class 2—J. E. Foubister, Duluth.
Representatives in Legislature, Fiftieth District—
Class 1—C. P. Carlson, Duluth.
Representatives in Legislature, Fifty-first District—
Class 1—W. E. Towne, Duluth.

Prohibition.

Sheriff—
A. Bousfield, Duluth.
County Commissioner—
Fifth District—Carl T. Larson, Culver.
Seventh District—Gust Jarvi, Hibbing.
Representatives in Legislature, Forty-ninth District—
Class 1—L. A. Simonson, Duluth.
Class 2—Charles Kangas, Pike.

There are many political Barkises in St. Louis county.

Up to noon today, seventy-one people had expressed their willingness to serve the public in offices to be filled in this county this year.

At 5 o'clock this afternoon, the books at the couney auditor's office will be closed and no more filings for the primaries Sept. 17 will be received. Some additions to the list given herewith are expected to be made at the eleventh hour, although it is thought that nearly all have filed their affidavits and paid their money for having their names placed on the primary ballot.

There was no rush at the auditor's office this morning. Only four filings were received. Luke F. Burns, Democrat, of Virginia, filed for nomination for the legislature in Class 2, Forty-ninth district.

J. E. Cooley, Republican, of Duluth, filed for the nomination for register of deeds.

Lawrence A. Gunderson of Duluth filed for the Democratic nomination for register of deeds and John Viita filed for the Public Ownership nomination for county commissioner in the Fifth district.

Little interest has been taken in the campaign thus far in St. Louis county. However with the forces all aligned and the primary close at hand, the campaign should warm up.

Republican Contests.

The greatest contests will be in the Republican party, as few of the candidates in the other parties are opposed. The fact that Odin Halden for county auditor and Warren E. Greene for county attorney have no opposition removes two possibilities of contests that might be interesting.

With two candidates for treasurer, two for clerk of court, three for register of deeds, three for sheriff, two for surveyor, four for coroner, and contests in nearly all commissioner and legislative districts, the Republican primary ticket is not without its interesting possibilities, however.

The Democratic, Public Ownership and Prohibition parties will not have complete tickets in the field, but they have candidates at some points of attack, which they consider vulnerable.

The primary contest is made more interesting this year by reason of the fact that state officers will also be voted upon. In the Republican party, six candidates are in the field for governor, two for lieutenant governor, two for secretary of state, two for attorney general and two for each of the places on the state railroad and warehouse commission. There are also two Republican candidates for United States senator.

In the Democratic party, there is a contest for the nomination for governor and one for the nomination for secretary of state.

There will be no primary contest for the nominations for congress in this district. Clarence B. Miller, Republican, and John Jenswold, Jr., Democrat, will receive the nominations of their respective parties.

Capt. Pressnell Recovering.

Capt. T. H. Pressnell, United States commissioner and clerk of the United States district court, who has been confined to his home for nearly a month, experiencing a serious illness, is reported better.

He expects to get down to his office in the government building by the first of the week.

TOO LATE TO CLASSIFY

One Cent a Word Each Insertion. No Advertisement Less Than 15 Cents.

WANTED — LEAVING CITY; WILL transfer paying agency line to energetic man. Call and see Merritt, Y. M. C. A. building.

WANTED — CABINETMAKER; MUST be experienced; good wages; steady work. Duluth Showcase company.

WANTED—DINING ROOM GIRL AND dishwasher. Cody hotel, West Duluth.

WANTED—COMPETENT NURSE MAID. 1931 East Third street.

Hair, Moles, Warts removed forever. Miss Kelly, 131 West Superior street.

MARRIAGE LICENSES.

Rubin Latz and Rose Arnovitz.
Alexander Graham and Lillian C. Meier.

SOLID GOLD WEDDING AND ENGAGEMENT rings made and mounted to order at Henricksen's.

BIRTHS.

JOHNSON—A son was born to Mr. and Mrs. F. Johnson of 113 St. Croix avenue Aug. 16.

EBMER—A daughter was born to Mr. and Mrs. R. R. Ebmer of 24 West Fifth street Aug. 25.

Deaths and Funerals

KRAUSE—The funeral of Mrs. Fred Krause, wife of Capt. Krause of the local Salvation Army, was held this afternoon from the headquarters of the army on Fifth avenue west. Col. Addie of Chicago, Col. Marshall, Maj. and Mrs. Cass of Minneapolis, assisted in the services. A memorial service for Mrs. Krause will be held at the Salvation hall this evening.

MONUMENTS—We have our own quarries and factory. Let a Duluth concern do your work. Hundreds in stock. P. N. Peterson Granite Co., 230 E. Sup. St.

MONUMENTS to order, direct from quarry, no agents; you save 25 pct. Chas. Benson, 2301 W. 2d St. Lin. 334.

CARD OF THANKS.

TO THE B. P. O. E. AND THE F. O. E. of Eveleth, the F. O. E. of Duluth and the friends of both cities, I desire to tender my sincere thanks for the many courtesies extended to my husband and myself during his late illness, and to me since his death.
MAMIE MICHELSON.

BUILDING PERMITS.

To L. A. Rogers, frame dwelling, Forty-third avenue west between Fourth and Fifth streets	$ 1,400
To N. Almquist, frame dwelling, Sixty-first avenue west between Bristol and Gosnold streets	3,000
To J. Johnson, frame dwelling, Seventy-third avenue between Sherburne and Redruth streets	1,000
To O. Lund, frame dwelling, Fifty-fourth avenue west between Forty-eighth and Forty-ninth avenues	1,500
To M. Nelson, frame dwelling, Fifty-first avenue west between Ramsey and Wadena streets	2,000

ISLE OF PINES
"THE ONLY PLACE."

I have only three ten-acre tracts surrounding my own grove and house on the Isle of Pines, left for sale. I have several persons considering their purchase, but first come, first served. These pieces are especially valuable as my men, who care for my groves, can look after the growing of a grove cheaper and better than farther away. I am offering very easy terms and if you want to avail yourself of this great opportunity you will have to move quickly.

H. L. SHEPHERD
112 Manhattan Building.

School & College Trunks
OUR OWN MAKE
THE TRUNK FACTORY
OF DULUTH
NORTHERN TRUNK CO.
228 West First St.
Ladies' Splendid Hand Bags
We Repair Them

LAST CHANCE TO BUY THE BIG DULUTH SUITS AT HALF PRICE

OBITUARY

Miss Adele Buck, a moving picture actress, died Monday at Oakland, Cal., after an operation for appendicitis. She was the daughter of Jerome Buck, a Brooklyn newspaper editor.

Joseph Chapman, aged 82, general freight agent of the Chicago, Clinton, Dubuque & Minnesota railway prior to the absorption of that road by the Milwaukee system years ago, died Aug. 27 at his home in Painesville, O. Two sons, Joseph Chapman, Jr., a prominent banker of the Northwest, and E. T. Chapman, who lives in Minneapolis, survive him. Other children reside at Waterloo, Ia. Mr. Chapman was grand master of Masons in Iowa in 1872 and was well known in the middle and Northwest.

Duluth Cincinnati New York Paris
J. M. Gidding & Co.
Correct Dress for Women and Girls

Rummage Prices For Thursday's Clearance!

Just Twenty Odd Suits
That should have sold for $25
Go Out Thursday for **$6.75**
Mostly Misses' and Small Women's sizes — Norfolk and Tailored styles—few of a kind left from first days of the Rummages
ALSO
25 Tailored Suits
That ought to sell for $35, $39.50, $45 and $49.50.
Get Final Riddance Tickets Tomorrow only at **$10**
Rummage time is no time for descriptions—but if you need a suit it's worth a special trip down town to see if your size is among these.

$18.50 Linen Suits
Rummage Price,
$5.00
Norfolk, Tailored and Novelty styles

About 20 Dresses
In colored Lawn and Lingerie
$4.00 to $9.75 values,
To be Sold Thursday only at **$1.95**
Come in early—selections may not last all day.

Tailored Tub Dresses
$13.50 and $15.00 values,
For Thursday Riddance at.. **$5**
Natty Styles in Pure Linen, Rep and Eponge.

Light Weight Union Suits
$1.50 values,
75c
(Kayser's Fine Lisle.)

$22.50 Junior Suits
Sacrificed Tomorrow at
$8.75
Jaunty Tailored Cloth Styles.

Children's Coats
(Sizes 2 to 6)
$6.75 to $12.50 values,
Must Be Closed Out Tomorrow at **$3.75**
Tailored Cloth styles in white, colors and Mixtures.

100 Waists
Worth $2.50
To Close at
75c each.
Lingerie, Lawn and Tailored Shirt Styles.

Gauntlet Gloves
Regular $2.00 qualities,
To Close at **50c**
In black, tan and gray kid.

What You Buy Here You Can Depend Upon.
Money Cheerfully Refunded.
The Leiser Co.
QUALITY SHOP
24 West Superior St., near First Ave. West.
Women's and Misses' Outer Garments.

We Point With Pride to Our LOW PRICES On

New Fall Suits, Coats and Dresses

Our stocks are complete. You can buy the fashionable garments as low in price as those of the past season.

Compare the Difference
New Fall Suits, $19.75, $22.50, and $25.00
New Fall Coats, $12.50, $15, $17.50 to $25.00
New Fall Dresses, $7.50, $10, $13.75 and $15
New Fall Skirts, $3.75, $5.00 and $6.50
New Fall Waists, 98c, $1.98 and $2.98
New Mackinaw Coats, $6.00, $7.50 and $10
New Fall Silk Petticoats, all colors, $1.65
New Maternity Silk Dresses, special, $15.00
New White Polo Coats, special, $17.50

WEATHER: Showers this afternoon and probably tonight; Thursday generally fair.

Oak Hall Clothing Co.
Superior St. at Second Ave. West

NOW IS THE TIME TO BUY SCHOOL CLOTHES!

The latest fall styles have now arrived with an unusually attractive assortment from which to choose—

Boys' Suits $3.95 to $12.95

Many Mothers Have Learned the Value of Buying Our "TWO KNICKER" SUITS for Their Boys

The extra pair of knickers just about doubles the service of the whole suit; try it with your boys; it's well worth a trial. Special value in all-wool suits, with two pairs of knickers at—

$4.95 and $5.95

$1.50 Handbags
All leather and leather lined; sale price—
$1.00

"WHERE VALUES REIGN SUPREME"
STACK & CO.
21 and 23 WEST SUPERIOR STREET

$2.00 Handbags
of fine Seal and Walrus leather, all leather lined —sale price—
$1.50

A Complete Final Riddance Sale
Of All Remaining Lots of Women's, Misses' and Children's Garments.

Small lots of White Serge Tailored Suits, to close out, at ......$13.50, $11.50 and **$7.50**
All worth more than double those prices.
Small lots of Tailored Suits; Stouts; Sizes 39, 41, 43 and 45; magnificent in quality, style and tailoring; to close out, at **$16.50**
Small lots of White Serge Coats; high class in style, quality and tailoring; to close out at—$11.50, $9.50 and **$7.50**
Small lots of Wash Suits, Norfolk and plain tailored; to close out, at **$3.95**
Small lots of Wash Dresses, grouped in two lots; to close out, at $3.75 and **$1.95**
Wash Skirts in pure linen; natural and white; to close out, at **98c**
Kitchen Skirts, in heavy cotton fabrics; in stripes, checks and polka dots; worth $1.50; to close out, at... **89c**
Wash Petticoats, in gingham, chambrays and percales; to close out, at **48c**
One lot of Waists, several styles and fabrics; value to $2.00; to close out, at **50c**

A grand showing of the New Fall Suits, Coats, Skirts, Waists, Children's Dresses and Coats. The styles, fabrics and prices must be right, as the sales are more than double any previous season at this date.

Underwear and Hosiery for Boys and Girls

Girls' Gray Ribbed Vests and Pants for early fall wear; sizes from 22 to 34 at **25c**
Boys' and Girls' 20c Hose—Fast black; the Pony brand; all sizes, at **15c**
Boys' Blouses—Light and dark colors; sateens, percales and madras, at 50c and **25c**
Boys' $1.00 Wool Knickerbocker Pants—In plain and mixtures, at **85c**
Boys' 75c Corduroy, Serge and Heavy Cloth Pants, at **59c**
Boys' 59c Knickerbocker Pants—In dark stripes and mixtures, at **50c**
Girls' Hair Ribbons—A real 25c quality; No. 100, in pure silk; all colors, yard **15c**
35c Ribbons—6 inches wide, in all colors and fancy; specially priced at **25c**

WIVES SEEK SEPARATION

Four Women Ask Court to Free Them From Marriage Bonds.

Cruelty, Non Support and Drunkenness Are the Charges.

Four unhappy wives filed suit in district court for divorce this morning.

Ada Schoonover, aged 30, of West Duluth, claims that her husband, John W. Schoonover, 43, has been very abusive, especially when intoxicated. On one or two occasions, she alleges, he pounded her until she was black and blue. Another time, she says, he attempted to choke her. They were married twelve years ago at Willow River, Minn., and are parents of three children. The woman asks for an absolute divorce and the custody of the children.

Hulda Sakaris, aged 35, wants a separation from her husband, Frank Sakaris, a bartender at Keewatin, Minn., on grounds of cruelty and non-support. They were married five years ago at Hibbing. Besides the divorce decree, Mrs. Sakaris wants her maiden name, Hulda Hegg, restored to her.

After twenty-four years of married life, Mary Johnson, aged 45, wants a separation from Louis Johnson, 51, her husband, on the grounds of drunkenness and desertion. She claims that he left her on Jan. 2, 1909, and that since that time she has supported herself. There are two sons in the family, both married. Mrs. Johnson asks for alimony. They were married in Duluth in May, 1888.

Annie Johnson wants a divorce from Hans Johnson to whom she was married at Eau Claire, Wis., in November, 1890. She is 46 years old and he is 51. Desertion is charged. There are two children, the oldest 14, of which the mother asks custody. Johnson, she claims, is working at Bemidji. She asks the court to grant her alimony.

Held For Horse Stealing.

Moorhead, Minn., Aug. 28.—Carl Nelson has been held to the district court on a charge of stealing three horses and a hay rack from the farm of Alfred Olson. It developed at the hearing that Nelson was said to have been convicted in North Dakota for horse stealing, but was discharged there because he was found to be insane.

LIVELY CHASE THROUGH CROWD

Policeman Arrests Alleged Shoplifter After a Hard Run.

Charles Brown, an alleged shoplifter, was arrested shortly after 6 o'clock last evening by Patrolman Riedel after a lively chase through the home-going crowds.

Brown dashed out of the store of the National Cloak company, followed by a clerk shouting "stop thief" at the top of his voice. The fugitive ran east to Lake avenue, where he turned across the viaduct. At the intersection the bluecoat took up the pursuit.

The fleeing man jumped down the stairs leading from the viaduct into the railroad yards. The policeman came hard behind. Half a dozen shots were fired over Brown's head after he left the crowded streets. He was finally rounded up at the Northern Pacific dock at the foot of First avenue west. A small package of merchandise was found in his possession but he claims that he bought the goods. He was unable to explain why he ran, except that he gave way to fear when the clerk yelled to him to stop.

He will be arraigned this afternoon.

All Stock-No Style 5c cigar is all stock, no style. Kuhles & Stock Co., makers.

Says Woman Stole Note.

Stanley, N. D., Aug. 28.—(Special to The Herald.)—A warrant charging Mrs. Ella Colton with the theft of a promissory note for $1,900 has been sworn out by J. P. Smerud of White Earth. It is claimed that Mrs. Colton gave the White Earth bank a note on a loan, and that several days she appeared at the bank, asking to see the note. On gaining possession it is alleged that she refused to return it.

North Dakota Church Anniversary.

Casselton, N. D., Aug. 28.—(Special to The Herald.)—The quarter century anniversary of the establishment of St. Stephen's Episcopal church here will be observed this week, with Bishop Cameron Mann of the North Dakota diocese as one of the prominent figures participating.

This church was the gift of George W. Cass of New York city, and he and the rector of his home parish were present at the consecration by Bishop Walker, Aug. 30, 1887.

A LEGITIMATE

BANKRUPT SALE

That is why we are keeping our large force of salespeople BUSY closing out the Twin Ports Mammoth $75,000 Bankrupt Stock of the WORLD'S MOST DEPENDABLE MERCHANDISE at

47c on the $

Now is your opportunity right at the commencing of the Fall and Winter season to buy your Wearing Apparel for men, young men, boys and children, also Ladies' Sweater Coats.

SHIRTS

Cluett, Monarch, Lion Brand and other good makes.

UNDERWEAR

Lewis, Cooper and Galaxy Mills.

SHOES

Packard, Chippewa, Bass, Endwell and Jefferson.

HOSIERY

Holeproof, Shaw Knit, Phoenix.

Paris Garters and Adler Gloves.

HATS

John B. Stetson, Gordon, Patterson, Stephenson and Guyer.

OVERALLS — Penn Union Made.

MEN'S SUITS AND OVERCOATS

Alfred Benjamin & Co.'s high grade Suits and Overcoats.

A. B. Kirshbaum & Co.'s high grade Suits and Overcoats.

Despres, Lowenstein & Co.'s high grade Suits and Overcoats.

Woodhull, Goodale & Bull & Co.'s high grade Union Made Suits and Overcoats.

Whitney, Christensen & Co.'s high grade Union Made Suits and Overcoats.

Harvard Clothes for young men.

MEN'S AND YOUNG MEN'S SUITS

Twin Ports Price—	Bankrupt Sale Price.
$40.00 Suits	$18.80
$35.00 Suits	$16.45
$30.00 Suits	$14.10
$25.00 Suits	$11.75
$20.00 Suits	$9.40
$15.00 Suits	$7.05
$10.00 Suits	$4.70

BOYS' AND CHILDREN'S SUITS

Elk Brand, Wolly Boy, Hercules Makes..

Twin Ports Price—	Bankrupt Sale Price.
$13.50 Suits	$6.35
$10.00 Suits	$4.70
$7.50 Suits	$3.53
$5.00 Suits	$2.35
$3.00 Suits	$1.41
$2.00 Suits	94c

MEN'S & YOUNG MEN'S SUITS

Worth up to $20— Bankrupt Sale Price only **$1.98**

For rapid selling tomorrow we have made another cut in prices—Follow the crowds to the bankrupt sale of the

TWIN PORTS CLOTHING CO.

405 and 407 West Superior St.

M. COOK and S. E. GITTELSON, PURCHASERS.

School & College Trunks

OUR OWN MAKE

THE TRUNK FACTORY

OF DULUTH

NORTHERN TRUNK CO.

228 West First St.

Ladies' Splendid Hand Bags We Repair Them

S.T. SORENSEN

Showing the Newest Styles for Fall — In tan, patent leather, suede, "buck," gun metal calf and kid leathers. Come in and see them; try them on. The best fit and style to be had anywhere and I guarantee the quality. You save a dollar on every pair.

S. T. SORENSEN,

Wholesaler & Retailer of Good Shoes.

317 West Superior Street.

The store "where the birds fly."

THE PALM ROOM

At the SPALDING

MOST DELIGHTFUL AND LUXURIOUS RESTAURANT IN DULUTH.

LAST WEEK TO BUY THE BIG DULUTH SUITS AT HALF PRICE.

WEST DULUTH

HERALD BRANCH OFFICES:

A. Jensen, 330 North 57th Ave. W. J. J. Moran, 316½ North Central Ave

WANT MEMBER OF LIBRARY BOARD

West Duluthians Learn That C. E. Everett Will Not Return.

West Duluth business men are anxious to know about the standing of that part of the city on the public library board, claiming that they now have no representation, the West Duluth member, C. E. Everett, having been absent from the city for a long time, and his place on the board remaining vacant. It is likely that the West Duluth Commercial club will take the matter up with a view to having a substitute on the library board named by the mayor.

Mr. Everett's family has given out that Mr. Everett, who is in Montana for the North Butte company, has no intention of returning, but so far he has not sent in his resignation as a member of the library board. At a recent meeting the library board discussed the situation and it was suggested that Mr. Everett be asked what he intends to do, and that if he is not coming back a new member may be appointed.

As substitutes for Mr. Everett, the names of Thomas Olafson, John O. Johnson and C. M. Brooks have been suggested as excellent men to fill the place.

TRAIN CRASHES INTO AUTOMOBILE

Driver of Truck and His Companion Escape Injury.

An auto truck, driven by Albert Erickson, and owned by the Leithhead Drug company, crashed into the inbound Fond du Lac passenger train at the Fifty-seventh avenue west crossing yesterday afternoon and was wrecked, the driver and his companion, Walter Johnson, saving themselves by jumping when they saw the train almost upon them.

It is claimed that failure of the gateman to lower the gates when the train was approaching was responsible for the accident.

WEST DULUTHIANS WANT DAMAGES

Woman Sues City, and Workman Sues National Iron Works.

Susie Knapp, 17 North Sixty-second avenue west, filed a personal injury action against the city this morning, claiming $5,130 damages for injuries which she says she sustained when she stepped into a hole in the sidewalk on the west side of Sixty-sceond avenue west near Grand on May 2, last. She alleges that she fell, severely injuring herself internally.

Thor Ringstad of West Duluth has started suit against the National Iron company, which maintains a foundry at Fiftieth avenue west, asking for $5,298 damages for personal injuries. Ringstad claims that while employed at the foundry, a heavy angle iron fell on his foot, crushing it and incapacitating him.

POT HUNTERS AFTER DUCKS

Poachers Are Anticipating the Opening of the Season.

The pot hunters are at work around Fond du Lac and are bagging ducks by the score, it is claimed.

Several people from West Duluth, who have been taking trips up the river during the past week say that a lot of the poachers are at work and are reaping a harvest. They are shooting ducks openly, too, not seeming to try to conceal their work. The duck season does not open until next Saturday. It is not known whether or not the attention of Game Warden Storey or of the Wisconsin officer have been called to this violation of the law, but this morning at West Duluth some of the hunting enthusiasts said that they will see to it today.

Ducks are thicker than usual around Fond du Lac, and unless they take a notion to migrate hunters will have good shooting when the season opens.

WILL LET CONTRACT FOR NEW CHURCH.

The building committee of the Midway Swedish Lutheran church is meeting today to make preparations for building a church this fall. The contract will likely be let before the meeting is over and it is planned to get to work very soon. Dedication is desired by Christmas time. The cost of the building will be $6,000. It will have ground dimensions of 36 by 60, and will be of stone and brick construction. The basement will be used as parlors and for a parochial school. The auditorium will have a seating capacity of 250.

Ness-Nelson.

Miss Agnes Ness, daughter of Mr. and Mrs. A. Ness of 1319 North Fifty-sixth ave. W., and Edward Nelson were married at 4 o'clock this afternoon at the home of the bride's parents, only immediate friends attending. Rev. J. A. McGaughey of the Second Presbyterian church read the service. The attendants were Miss Borghilda Ness and Frank Le Tourneau. The young people will leave this evening for a short wedding trip and after their return will be at home after Sept. 15 on Seventieth avenue west.

Rural Roan Restive.

The horse attached to the buggy which Carrier Lanthier used to take mail over rural free delivery route No. 5 became restive while waiting near the postoffice at West Duluth today and broke the spell by running away. The buggy was pretty badly smashed.

Edward Morgan Dies.

Edward Morgan, the 16-year-old son of Mr. and Mrs. John Morgan of 318 North Fifty-third avenue west, died this morning of valvular heart disease, a development following an attack of scarlet fever some months ago. The boy has been sick for several months and for the past few days has been rapidly sinking. Besides the parents, several brothers and sisters survive him. The funeral arrangements have not yet been made.

Entertains Guests.

Miss Margaret Gravell entertained informally at her home, 106 North Fifty-sixth avenue west on Monday evening, and a most delightful evening was enjoyed by her guests, who were: Misses N. Holland, C. Farrell, A. Knutson, D. Williams, A. Sullivan, G. Fogarty, A. Utley, A. Farrell, G. Murray, L. Fee and A. Gravell.

West Duluth Briefs.

A social will be given this evening by the young people of the Midway Lutheran church. A musical program will be given and Rev. J. A. Krantz will speak.

Mrs. John Engberg will entertain the Ladies' Aid Society of Elim Swedish Lutheran church tomorrow afternoon at her home, 5713 Wadena street.

The Dorcas Society of Elim Swedish Lutheran church will be entertained tomorrow evening at the home of Olaf Myhrman, 3917 Magellan street.

Rev. C. Oberg of the Swedish-Finnish Lutheran church will hold a prayer meeting this evening at 112 Garfield avenue.

Weather conditions compelled the postponement of the Merritt Memorial M. E. Sunday school picnic, which was to have been held today at Lester park. Another date will be named soon.

The Young People's Society of the Swedish-Finnish Lutheran church will hold its regular semi-monthly meeting tomorrow night at the home of Harold Granquist at Hunter's Park.

For rent—Modern house, very desirable; also several cottages and flats for rent. W. B. Getchell, 319 Central avenue.

West Duluth members will attend the annual meeting of the Luther League of the Lake Superior district which will be held at the First Lutheran church, corner of Sixth avenue east and Third street next Sunday and Monday.

Watch repairing, Hurst, West Duluth.

F. Brown, a well-known character of West Duluth, and who has been driving a hack for Roach Bros. for a long time, has deserted his favorite haunts here and has gone away with the Barnes circus.

Lawrence Winness has returned from Grand Marais, where he has been visiting his sister, Mrs. C. H. Carhart.

Frank Galtwald, Jr., Frank Dreidler and Henry Sullivan will leave Saturday afternoon to attend the state fair.

A. J. Lindgren this morning received a postal from M. J. Levy, a former merchant of West Duluth, who, with his wife, is touring Europe. He has been absent a year. They were touring Southern Sweden at the time the postal was mailed.

A son has been born to Mr. and Mrs. Gustav Lengstorf of 225 South Sixty-third avenue west.

Dr. and Mrs. Lanphere are entertaining Mrs. Lanphere's sister, Mrs. W. E. Yarrow of Minneapolis.

Great Half-Price Suit Sale

Closes Saturday night at the Big Duluth.

(NOTE—Owing to the inclement weather the sale announcements planned for tonight will appear in Friday night's paper.)

Silberstein & Bondy Company.

Clear-a-way of Hats at..... $2

Every Trimmed Summer Hat in stock, without reservation, on sale Thursday at the single clearance price of **$2**. Values up to $25 amongst them. Come early in the morning for first choice.

The New Coats

Are meeting with an enthusiastic welcome amongst women who find their spring wrap insufficient protection from these chilly days and nights.

Warm and fashionable Zibelines, Boucles, Chinchillas and the new striking diagonals can be had from **$15 up**.

Dresses $3.75 Values up to $12.50

Over one hundred pretty Wash Frocks, all sizes, assembled in one lot at **$3.75**, formerly up to $12.50. Almost every known fabric among these and of our choicest styles.

WATCH AND WAIT

FOR THE

BIG SALE OF ACRES

SATURDAY

$1.00 DOWN—$1.00 PER WEEK

NO INTEREST.

C. Francis Colman

421 MANHATTAN BLDG., DULUTH.

SEPTEMBER VICTOR RECORDS NOW ON SALE

Come in and hear the splendid records by Gluck and Lucy Marsh.

60073—"The Birth of Morn"............Lucy Marsh
"Rose in the Bud"..............Lucy Marsh
64267—"Lo, Here the Gentle Lark"............Gluck
74274—"Natoma" (Spring Song) ....Gluck
64265—"Le Cynge" ("The Swan").....Maud Powell
64257—"The Rosary" ....McCormack
88379—"Trovatore" ("Love Fly on Rosy Pinions") .... Gadski
74268—"Das Rheingold" ("The Evening Light.") .... Journet
76025—"Romeo et Juliette" ("Fairest Sun Arise") .... Jadlowker
3186—Song Medley No. 4......Victor Mixed Chorus
70077—"Kamennoi—Ostrow"....Herbert's Orchestra
17135—"Spring"—(Valse Chantee)......Olive Kline
"Gondolier's Song" (Op. 102)............ ....Elsie Baker and Frederick Wheeler
35299—"Nightmare in the Desert" (With Specialties and Imitations by the Orchestra) ....Mark Sheridan
The Conundrum ("What Will I Play Next?")
17130—"Killarny, My Home O'er the Sea". Van Brunt
"Mary Was My Mother's Name"........ ....American Quartet

Don't fail to come in and hear these and many other new September Records at—

SMITH & ALLEN CO.

Successors to French & Bassett Music Dept.

French & Bassett Bldg., 308 WEST FIRST STREET.

593 WORDS WRITTEN IN ONE MINUTE BLINDFOLDED!

Miss Mabelle Head, a seventeen-year-old girl, on the STENOTYPE, demonstrating to an audience of several hundred people, established a wonderful record by writing blindfolded, FIVE HUNDRED AND NINETY-THREE WORDS in a single minute. This marvelous record exceeds any previous one by several hundred words.

How did she do it? The STENOTYPE writes more than a word at a stroke. In writing at this enormous speed Miss Head struck the keys only Four Hundred and Thirty-four times in the minute.

The STENOTYPE is a remarkable new invention, recently put on the market. It has, however, been subjected for the past several years to the severest tests and proven itself conqueror in every phase of shorthand work.

SPEED, ACCURACY, LEGIBILITY. All combined in the STENOTYPE. No stenographer is complete without them. They spell competency, and every business man demands them. They speak for HIGHER SALARIES.

STENOTYPY is very simple, easy to learn and quick of acquirement. It is being taught exclusively by the high grade commercial schools of the world. A course in STENOTYPY can be obtained only in these few selected high class schools permitted by the manufacturers to handle the machine. This assures the student taking the course of the best training possible.

The Universal Stenotype Company has given our school, the **CENTRAL BUSINESS COLLEGE**, the exclusive right to teach Stenotypy in all territory adjacent to Duluth. Stenotypy opens a field of employment to well educated young men and women at good salaries.

Write, call or phone for circular. **Fall Term Sept. 3rd.**

CENTRAL BUSINESS COLLEGE

30 EAST SUPERIOR STREET, DULUTH, MINN.

DEMONSTRATIONS EVERY DAY AT THE COLLEGE OFFICE.

LAST CALL!

Your last chance to get a pair of $6, $5 or $4

Fitwell Trousers

—FOR—

$2.95

See them on display in our center show case!

Quality Fitwell Clothing Company Store

112 WEST SUPERIOR STREET, DULUTH

AMERICA'S GREATEST CLOTHING SPECIALISTS.

—THE—

GOOD DRESSER WEARS

"3 WINNER" CLOTHES!

Recently the word "fit" has come into a new meaning in connection with men's clothes. Time was when particular men were satisfied with a snug good fit that didn't wrinkle. But now the dress critic demands that peculiar "hang"—that indescribable "drop" which develops clothes of real personality—clothes that when worn, become part of the wearer and enhance his individuality. "3 Winners" clothes have that peculiar drape and hang and they cost only—

$10 $15 $20

Every inch in every fabric in every garment guaranteed all wool.

3 WINNERS $10 $15 $20

CLOTHING COMPANY (Inc.)
113 East Superior Street
Opposite the City Hall.

MARINE

HARD COAL SHORTAGE

Supply of Anthracite Not Likely to Equal the Demand.

Moro or less of a hard coal shortage seems to be inevitable this year, but local dealers are optimistic in the belief that it will prove less.

At the present time there is not more than 100,000 tons of anthracite coal on the docks of both Duluth and Superior combined. This must do for Duluth and Superior trade as well as that ordered from the West.

The coal companies are from three to six weeks behind in the amount of coal it is customary for them to have at this period of the year.

The result of the shortage will probably be that many people will be forced to burn soft coal this winter. There is said to be plenty of that.

A great many will have to depend on what is known as rail coal. That which is shipped to the Head of the Lakes by rail. This will be at least 50 cents a ton higher than that which comes by boat.

Some of the companies are said to have called in the hard coal salesmen. This is denied at some of the offices.

"There will be no suffering," said a coal man this morning, "for people can burn soft coal if they are forced to."

All the companies admit that coal is slow in coming and that they are behind in the amount they should have. The Duluth and Superior docks are capable of taking all the coal that can be shipped within the rest of the navigation season.

Car Shortage.

Labor conditions and car shortages in the East are directly responsible for the shortage. Troubles have not come singly and the coal men surely have had theirs this year.

At times it looks as though there will be no further interruption and that coal will come in sufficient quantities. At other times several days will go by without a single coal cargo. Owing to the strike of the miners no coal was received by boat at Duluth this year until after June 1. This put the local dealers under a handicap to begin with. One trouble has followed another from that time until at the present it is generally admitted that there will be a shortage, but as to how severe it will be depends entirely upon the amount of coal received during the last three months of the navigation season.

At Eastern ports there is a demand for spot tonnage for coal. A number of boats are said to have taken advantage of the market.

Thick Weather.

Aside from industrial conditions, thick weather has done its share the present season in keeping the shipments down. Fog has interfered with the dispatch of the boats.

Local shippers were in the market this morning for a boat to take grain next week. The destination was Buffalo and 2¼ cents was offered. It is predicted freely that 3 cents will soon be paid from Duluth to Buffalo. The local bidders had not obtained their boat up to noon today.

Monday is Labor day and the docks will be idle. This will hold the shipments down for next week. There will be delays on account of the holiday at both this and the other end of the lakes.

Coming just at this time, the beginning of the grain shipping season, the ore shipping at its height, and coal in big demand, the day will cut severely into the progress of the boats. Labor day will cost shippers a goodly sum of money this season.

New Boat Ordered.

The Cleveland Steamship company has ordered a boat from the American Shipbuilding company to replace the steamer Gayley, lost in Lake Superior a few weeks ago.

The new boat will be 545 feet long, 58-foot beam and 31 feet deep. She will have a capacity of 10,000 tons of ore. This is an average amount of capacity for modern ore boats. She will be ready for the trade at the beginning of next season and will cost in the neighborhood of $350,000.

All of the late features will be incorporated in the new ship. She will be of arch construction, side tanks, 12-foot center hatches and of the Isherwood longitudinal type. Triple expansion engines with 23½, 38 and 63-inch cylinders with 42-inch stroke will be installed. Two Scotch type boilers, each 14 feet 4½ inches by 11 feet 6 inches, designed to carry 180 pounds of steam, will furnish power for the engines. The boat, like most of the late freighters, will have no rooms for passengers.

The Toledo Shipbuilding company and the Great Lakes Engineering works also bid for the contract. It has not been decided which of the yards of the American Shipbuilding company will have the building of the ship. It may be sent to Superior, as the yards at Lorain and Cleveland have considerable work ahead of them for the winter.

This is the first boat of the Isherwood type that Capt. Mitchell has built. When the Agnew was ordered two years ago the Isherwood type was just being tried out on the lakes. Since then several ships of this design have been constructed and at present the Pittsburg Steamship company, which built the first lake vessel of this type, has three under way at American Shipbuilding company yards, the Standard Oil company, fourteen, while a total of 102 such ships are being built in the world at the present time.

Thrilling Rescue.

Word has been received of the thrilling rescue last night by Thunder Bay island life-savers of the captain and five sailors composing the crew of the schooner Julia Larson.

The schooner was wrecked on a ledge of rocks during a storm and probably will be a total loss.

The boat was bound from Spanish river to Sarnia, Ont., with a cargo of lumber, which may be saved. She was 72 feet long and owned by M. Kindy of Niagara Falls, Ont.

After being hard agroud for more than thirty hours in the straits of Mackinac, the Anchor line passenger steamer Tionesta was released last night and proceeded on her trip from Buffalo to Duluth. She was not seriously damaged by the accident. She will probably arrive in Duluth late Thursday evening.

Sault Passages.

Sault Ste. Marie, Mich., Aug. 28.—(Special to The Herald.)—Up: Kennedy, Holden, 11:30 a. m. Tuesday; Murphy, Marcia, Northern Wave, American, 12:40 p. m.; Wilkinson, 1:30; Athabasca, Rosendale, 3; Waldo, 4:30; Saronic, 5; Rensselaer, 6; Delaware, Schuck, 1 a. m. Wednesday; Louis Davidson, Howe, 1:30; Reed, Holmes, 5:30; Hawgood, Ronoko, 6; Helen G., 7; England, 7:30; Minnetonka, 9; Howard Bannel, 11; Sheadle, noon.

Down: Odanah, Wade, 11 a. m. Tuesday; Pendennis White, noon; Jaques, 1 p. m.; Moll, 2; Walters, 2:30; Briton, Thomas, 3; Flagg, Warriner, 4; A. E. Ames, 5:30; Presque Isle, 6; Waccamaw, Buckeye State, Harrison, Choctaw, 7:30; Sawyer, Tuxberry, Redfern, Clark, 9:30; Norway, 10:30; Augustus, 11; Marina, Henry Smith, 12:30 a. m. Wednesday; Century, 1:30; Morgan, Jr., 2; Christopher, Wexford, 3; Victory, Constitution, 4; William Brown, McKinney, 5; Superior City, 5:30; William Rogers, 6:30; Wilpen, 7; Octorara, 7:30; Cole, 8; Millnokett, Champlain, 8:30; James Wood, 9; Assinniboine, 9:30; Heffelfinger, Penobscot, 10:30; Jones, 11.

Notice to Mariners.

A report has been received by the United States lake survey office, Detroit, Mich., from Capt. W. E. Stover of the steamer George Stephenson, stating that a partially submerged crib, about 20 by 30 feet, and rising 3 feet above the water, was sighted at 6:20 a. m., Aug. 24, in a position six miles north-northeast of the Carter Harrison waterworks crib near Chicago, Ill.

Port of Duluth.

Arrivals: Sinola, Jenks, Utley, Berwind, Cowle, Clement, light for ore; Montana, light for lumber; Lakewood, merchandise; J. L. Weeks, Davock, J. C. Morse, Minch, Sagamore, coal.

Departures: W. B. Dickson, Zenith City, Midland Prince, Butler, Jr., Harvester, Thomas Lynch, Fairbairn, C. L. Hutchinson, Cuddy, ore; J. S. Bunham, light; Toltec, lumber; Minnesota, passengers and merchandise.

ON TOUR OF INSPECTION

Officers of Omaha Road Pay Visit to Duluth.

W. A. Gardner, president of the Chicago, St. Paul, Minneapolis & Omaha Railroad company, with a party of railroad officials arrived in the city late this afternoon on a trip of inspection.

The other members of the party were: J. P. Clark, vice president; Marvin Hughitt, chairman of the board of directors and G. H. MacRae, general passenger agent for the Omaha road.

The officials were on their way to Ashland. They came to Duluth from St. Paul in a special train. They stayed in the city but a few hours. After leaving Ashland they will go to Chicago.

The officials make an inspection trip of this kind every few weeks. President Gardner spent a day in Duluth with a party of railroad officials about two months ago.

To Observe Tuberculosis Sunday.

Grand Forks, N. D., Aug. 28.—(Special to The Herald.)—Secretary J. Grassick of the North Dakota board of health is working for the general observance in the state of Tuberculosis Sunday. Last year, under his estimate, about 50,000 residents of the state were placed in close touch with the work of the North Dakota Anti-Tuberculosis association through the sermons preached by pastors on Tuberculosis Sunday. This year he hopes that the number will be increased to 200,000 or 300,000.

ONE MINNEAPOLIS BOY BANDIT PLEADS GUILTY.

Minneapolis, Minn., Aug. 28.—(Special to The Herald.)—Francis McCarthy, one of the four boy auto bandits charged with holding up E. C. Bates on June 29 and who, the police say, are guilty of numerous other crimes committed in the last year, today pleaded guilty to a charge of robbery in the first degree and was remanded for sentence. Under the law McCarthy is liable to imprisonment of from five to forty years.

The three other boys today refused to discuss what action they would take.

Freimuth's

CHARGE purchases made here tomorrow, and the balance of this month, will be posted on next month's account, due October 1st.

Women Can Buy Freimuth's A1 Glorietta Silk Hose

With absolute safety as to wearing quality.

If for any reason these stockings prove unsatisfactorily, we ask you to return them and get a new pair or your money back. We leave it entirely to your own sense of fairness.

These hose are made of fine Glorietta silk, with stop run, double garter tops, silk thread linen heel and toes; high spliced heels; fast black; medium weight.

Box of 3 Pairs—Special at..... $1

Special clearance of all broken lines of Women's Hose at greatly reduced prices.

A Little Out-Going of Women's Linen Coats Values Up to $25 at **$5.00**

There is lots of wear ahead for such garments, but with us it's clearing time. We do not remember any time when five dollars would go quite so far. This rigid August clearing is to blame.

There are smart coats of Linen Crash, Ramie Linen and Linen Rajah, in a variety of smart styles; values up to $25.00, final clearance price..............$5.00

Final Clearance Linen Suits

Our entire remaining stock divided into two lots—

Suits worth up to $12.50 at.......... $4.95

Suits worth up to $22.50 at.......... $7.50

Final Clearance White Skirts

Our entire stock of White Wash Skirts, comprising Crash, Pique, Corduroy, etc., in the season's newest styles. About 25 left.

Values from $5.95 to $7.50 at........ $2.50

Silk Petticoats Values Up to $5.00 at **$1.95**

One lot fine Satin Brocaded Silk Petticoats, fine quality garments; regular values $5.00, special at $1.95.

Women's Knit Union Suits

Regular 39c—Special at

29c

These are the Pure White Cotton Union Suits, with tight knee, that so many women want now. They are just the right weight for present wear.

About 25 dozen in the Lot; Enough for One Day's Selling, so if you want a Suit come tomorrow; Regular 39c Sort; Special 29c

New Suits and Coats Arriving Daily

Every incoming express brings in some new suits and coats. While our stock is by no means complete, however the assortment is such that any woman in need of a new suit or coat can find here just the sort of suit for her individual taste.

Women's New Fall Suits

New in every feature. New in trimming-effects, however slight the change; new in the generous arrangement of velvet, braid, handsome cord ornaments and novel closings. New also the soft warm colorings of the plain and two-toned serges, diagonals, cheviots, imported suitings, and mixtures. Some have their newness emphasized by a particularly smart cut, a simplicity of line, the charm of a few buttons rightly placed, the chic touch that tailored stitching gives, or the clever arrangement of skirt plaits that add much to the style but little to the width of the skirt. $25.00, $29.50, $32.50 and up to $50.00.

Women's Handsome Coats

From $19.50 up to $45.

Smart Top Coats in three-quarter and full length—the fashionable Coats for traveling, motoring and general wear, here in the smart new rough effects. Fancy mixed cloths, two-toned stripes, plaid back cloths and mottled effects. Large and roomy, with a general air of cozy warmth and smart style combined. In belted and loose styles.

$19.50 to $39.50 buys fine Chinchillas in a variety of smart styles.

$17.50 to $50.00 buys handsome, cozy, warm garments of finest imported materials.

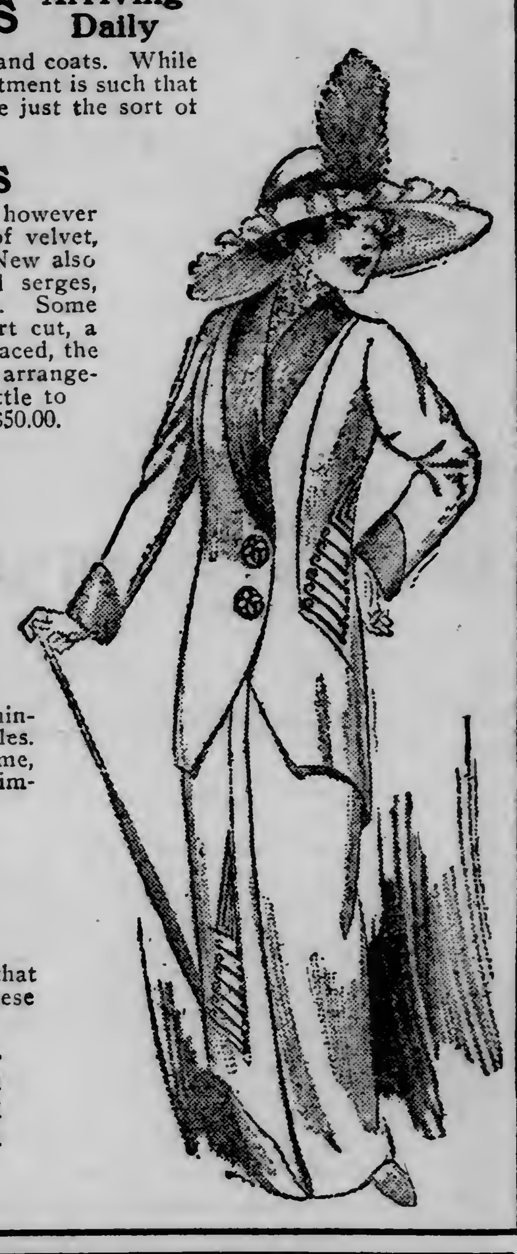

Clearance Sale of Waists— Values From $1.50 to $1.95 at................ **75c**

Most Attractive of the Season's Models—In Lingerie, Lawn or Batiste; beautifully trimmed in lace, embroidery and embroidered sorts; mostly in low neck style; three-quarter sleeves.

Plenty of good styles, but not all sizes in any one style. It's the clearance of broken lines and waists that have become soiled from display; regular values range to $1.95, at 75c.

Misses' New Fall Coats

From $15.00 to $27.50.

Showing the new features that autumn has advanced for these youthful devotees of fashion.

Fancy mixed materials, two-toned, plaid back cloths and mottled effects. In belted Norfolk style. Misses' and small women's sizes.

ELECTRO MEDICAL DOCTORS

Have Great Success With Their Method. They Desire to Demonstrate Their Method on all Cases Which Have Been Given Up as Incurable.

That truth is stranger than fiction is demonstrated every day in the offices of the Electro-Medical Doctors at No. 26 West Superior street, where sick people are healed of diseases, which for centuries have been thought to be incurable.

If fifty years ago, some one would have told that people would fly whenever they wanted, without the aid of a balloon, or that cars would be moved without horses and steam, the world would have declared such a person as a lunatic. No branch of science has made greater strides than electricity. Without it, life would appear very uncomfortable today. The Electro Medical Doctors are bringing the gospel of good health to 90 per cent of those who are called "Incurables." With the aid of their tremendous electrical machines they introduce the remedies into the body, driving out disease and weakness like with magic. However, the cures are the most natural process; if they can break up the poisons in the diseased tissue, they are sure that a cure will follow.

The Electro Medical Doctors treat all diseases, and venture to guarantee a cure wherever they see a possibility to effect such. They say that their process is so powerful that poisonous germs are killed with a few treatments, the shorter the standing of the disease, the quicker the process of a cure. The eradication of the poisons and the elimination of it, is the first thing they accomplish. After that, they heal the tissue, restore the nerves, and purify the blood. They do not treat the symptoms, they rather do away with the cause. Too often do doctors treat the symptoms instead of the disease, they work on the patient's feelings instead of on the disease.

The doctors have the very best equipment in their office, and special interest centers in the laboratory of this great medical institution. In the microscopic and chemical department all research work is done. Here the examination that enables the experts to delve into the most remote mysteries of the human body, searching out the tubercular and other germs the poison, is pursued.

The doctors desire a few more patients whose cases are hard to cure. There have been more than a hundred patients who had been declared incurable by many other doctors. However, with the tremendous power of the machines the Electro Medical Doctors have in their offices, most diseases vanish like magic. Office hours are from 9 to 12; 1 to 5; 6 to 8. Sundays, 10 to 1. All consultations and advice are given free. No. 26 West Superior street.

D. H., 8-28-1912.

School Opens Tuesday

On Monday the store will be closed on account of Labor Day, so prepare this week.

A large part of our new

School Suits for Fall 1912

is now ready on the tables and better assortments in qualities of the Columbia kind were never shown at more moderate prices.

$1.95, $2.50, $3.00, $3.50, $4.00, $4.50, $5.00, $6.00 and up.

Second Floor. The Columbia At Third Ave. West.

Foot Note: Good Shoes for live boys.

D. H., 8-28-1912.

AUTUMN STYLES IN HEADWEAR

are now ready for your selection

—AT—

The Columbia

At Third Avenue West.

Our KNAPP-FELT HATS were unpacked this morning.

D. H., 8-28-1912.

15c Tie Sale on Friday at 8:00 a. m.

Nearly four thousand fine fifty-cent four-in-hands in the lot.

Be there and get your share.

The Columbia Clothing Co

At Third Avenue West.

SAMARITAN WRANGLE MAY BE COMPROMISED

The Modern Samaritan wrangle may result in a compromise before today is out.

There has been a growing feeling among members of the two factions in the imperial council of the order that they should get together on some mutually agreeable basis and get the matter out of the courts. It has been feared that unless something of the sort is decided upon very soon, more extreme measures in a legal way may result with a consequent loss of confidence among policy holders of the order, for no other reason than that a feeling of disgust over the bickerings of the members of the imperial council has been growing among the members of the "fraternity." The financial condition of the order is regarded as first-class, but the fight has been disturbing.

A resolution was introduced this morning by A. G. McKnight with reference to the handling of the money of the order during the legal entanglement, and to keep the funds from being tied up during such litigation as is now on or may result. Growing out of this resolution representatives of the Christie-Austin faction and of the Collier-Hicken-McManus faction are trying to agree upon a resolution which will give joint control of the funds of the order to O. F. Collier and C. E. Bombach, both signing as treasurer, and orders countersigned by the imperial good Samaritan, John Christie, as usual. It is believed that out of this effort further compromise will be reached and that the whole controversy may be settled and all suits now pending withdrawn.

However, as a matter of protection of its case, Attorney Morgan for the Christie-Austin faction gave notice of appeal from Judge Dancer's order in district court preventing that faction from interfering with Collier and Hicken in the discharge of the duties of their respective offices of imperial treasurer and imperial scribe. It is hoped to get this case into the September term of the supreme court.

Yesterday afternoon the imperial council voted to raise the rates of members admitted prior to 1905 to the rate basis established that year, thus levelling the rates charged all members according to age at the time of admission.

RAILROADS

MANDAN YARDS BEING ENLARGED

Mandan, N. D., Aug. 28.—(Special to The Herald.)—To accommodate the increased freight traffic throughout the western part of this state, and which will center in here because of the completion of the extension to Stanton and Dunn county, as well as the greater business which will accrue on the south line to Mott, the Northern Pacific railroad is making great changes in its local yards. The yards will be capable of handling about 200 per cent more business than before.

With train service already inaugurated on the north line, it is expected that the traffic from that section will be greatly increased. Heretofore the grains grown in that section have been teamed out, but with the railroad facilities, the products will come out at once, whereas it previously required several months to market them.

Construction work has already been commenced on the Northern Pacific extension from Stanton west. It is understood that about twenty-seven miles of the track will be laid this fall, being through a district that is considered the heaviest of the entire route. The right-of-way has all been secured.

MELLEN BOOSTS THE WEST.

Former President of Northern Pacific Sees Prosperity Everywhere.

St. Paul, Minn., Aug. 28.—The West is where money is being made, and prosperity is written all over it, according to Charles S. Mellen, president of the New Haven railroad, who was in St. Paul Tuesday on the way home from the Yellowstone park. With a party of friends, Mr. Mellen arrived in the morning and immediately left his car to chat with old friends he used to know while president of the Northern Pacific railway back in the '90's.

"One goes West to make money," the railroad president said, "but comes East to spend it."

HAS GREAT MILEAGE.

Chicago & Northwestern Leads West of Chicago Lines.

Chicago, Aug. 28.—In a few days the annual report of the Chicago & Northwestern will be issued. It will show that Northwestern lines have the greatest mileage of any system west of Chicago.

The mileage of the system, July 31 this year, is 10,004, an increase of slightly over twenty-four miles during the year covered by the report. The Northwestern system includes the Omaha road.

The report also will show that the passenger earnings of the road have increased over the corresponding period ending July 1911.

BUILDS OWN PHONE LINE.

Lake Superior & Ishpeming Road Has Its Private System.

Marquette, Mich., Aug. 28.—(Special to The Herald.)—The Lake Superior & Ishpeming Railway company has completed a private telephone line from its offices here to Ishpeming. The line was built to save the time lost in making connections in the ordinary way through the telephone exchanges, and it will be a great convenience to the officials and employes of the company.

In addition to its use for communication between the different departments of the company, the line will be used to some extent in the train dispatcher's department. This feature is being adopted by railway systems all over the country and is rapidly usurping the commanding position formerly held by the telegraph.

JURY TAKES CASE.

First Action Tried in Virginia Court Submitted.

Virginia, Minn., Aug. 28.—(Special to The Herald.)—The first case tried by jury at the present term of district court, Gotzian vs. Pitzanen to recover $227 on a note with interest, was submitted to the jury about noon and the twelve men retired to deliberate. No case was called for trial this afternoon, but the next case will be called up tomorrow.

The grand jury, which has been at work since yesterday afternoon, is expected to report some indictments late this afternoon and may make its final report and be discharged.

Positively Last Week

Of great half-price suit sale at the Big Duluth.

FARMERS ARE ALL OPTIMISTIC

J. W. Lyder, Jr., cashier of the Northern National bank, took a recent tour of over sixty miles through the wheat country adjacent to Grand Forks and Crookston, and says that the farmers of that country believe they have one of the best crops of recent years.

"They feel fine, and prosperity is again the by-word in that part of the country," said Mr. Lyder. "This crop is going to make a lot of difference in the volume of business in this city. Business right now is looking very good, and this fall should see it even better.

"Go out through the wheat district of the Northwest, as I have, and you will get a very good idea of the feeling of the farmers. They are all feeling hopeful and they have good reason to."

CLAIMS AGENTS "HELD OUT"

Wallace Barker and Patrick Hammel of this city are defendants in a lawsuit involving a dispute over commission for the sale of land brought today in district court by S. K. Stevenson of Minneapolis.

Stevenson claims that he owned 480 acres in townships 136 and 137, range 26 prior to October, 1909, when he entered into negotiations with Barker and Hammel, who consented, he says, to sell it for him.

Stevenson alleges that the property was sold by the defendants for $15 an acre, while it was represented to him that the sale price was but $11 an acre. He is suing for the balance at $4 an acre, amounting to $1,920.

—THE NEW—

"FORWAES" BLOUSE

Exclusively Shown By Us

Entirely New Feature in Waists and Blouses.

The new "Forwaes" Blouses possess all features to give four distinct garments, made of Messaline, Peau de Cygne and Taffeta, in black and all new fall colorings, also new stripe effects; new long sleeves and cuffs trimmed with neat lace ruffling, new Robespierre collar and fine lace jabot; yoke trimmed with neat lace; velvet bows of contrasting colors, small buttons, etc.; sizes from 34 to 44 and most reasonably priced—

$5.00, $5.75, $6.50 and $7.50

—Ask to see them.

Ready for your inspection—
NEW AUTUMN SUITS
NEW AUTUMN BLOUSES
NEW AUTUMN MARABOUS
NEW AUTUMN MILLINERY, ETC.

Going at Still Greater Reductions
All Summer Suits
All Summer Coats
All Lingerie Dresses
All Silk Dresses
All Millinery, Etc.

Miller-Albenberg Co.
EXCLUSIVE SHOP
"Make This Shop Your Downtown Stop"

OUR WOMEN'S $3.00

SHOES

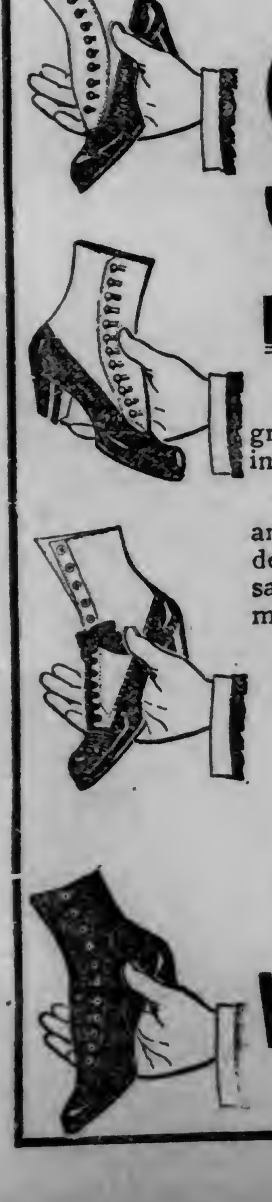

The best Three Dollar Shoe value that ever graced a woman's foot can now be seen here in our new Fall lines.

The new Dull Leathers, the new Patents and Tans, in button and lace, are all in evidence. The styles of these shoes are just the same as shown in our shoes costing $1 or $2 more.

THE BEST SHOES $3 EVER BOUGHT

Ask to see these new styles.

MEN'S DULUTH MADE SHOES—GITCHE GAMEE.

WIELAND SHOE CO.
222 WEST FIRST STREET

All Charge Purchases Made This Week Will Be Placed on September Accounts Payable October 1st.

The Glass Block Store

"The Shopping Center of Duluth"

Just 3 More Days of the August Blanket Sale

—Blanket and comforter weather is nearer here and this great helpful sale continues for three days more. Assortments are good and selections will be easy. No more opportune time could be had than now for buying, for savings are a fourth to a half of what will be asked for the same quality goods after this special purchase has been disposed of.

—Thursday will be a great day for buying these.

Woolnap Blankets

—$2.50, $2.75 and $3 Woolnap Blankets, sale price, **$1.98**.

—$3.50 and $3.75 Woolnap Blankets, sale price, **$2.69**.

—$4 Woolnap Blankets, sale price, **$2.89**.

—$4.75 Woolnap Blankets, sale price, **$3.25**.

—$5 White Woolnap Blankets, sale price **$3.85**.

—Many other prices more extraordinary even than these, in cotton and woolen blankets and comforters.

Cotton Blankets

Colors White, Tan & Gray

—39x66 size, regular 60c values, sale price, pair, **39c**.
—45x72 size, regular 70c values, sale price, pair, **59c**.
—50x72 size, regular 95c values, sale price, pair, **79c**.
—55x72 size, regular $1.10 values, sale price, pair, **89c**.
—60x76 size, regular $1.20 values, sale price, pair, **98c**.
—64x76 size, regular $1.35 values, sale price, pair, **$1.10**.
—68x80 size, regular $1.55 values, sale price, pair, **$1.25**.
—72x80 size, regular $1.75 values, sale price, pair, **$1.39**.
—64x80 size, regular $2.50 values, sale price, pair, **$1.98**.

Cotton Comforters

Tufted and Fancy Stitched

—Regular $1.40 values, sale price, **98c**.
—Regular $1.75 values, sale price, **$1.29**.
—Regular $2.00 values, sale price, **$1.59**.
—Regular $2.25 values, sale price, **$1.79**.
—Regular $2.50 values, sale price, **$1.89**.
—Regular $2.75 values, sale price, **$2.19**.
—Regular $3.25 values, sale price, **$2.69**.
—Regular $3.50 values, sale price, **$2.79**.
—Regular $3.75 values, sale price, **$2.98**.

(Bedding Dept., Fourth Floor)

August Sale of Mattresses and Springs

—Specially low prices on fine quality mattresses and springs just to add interest to the blanket sale. Such savings as these are effected only in unusual sale events and response to the following items will be generous—

—Cotton top mattresses, fancy striped ticking; regular $3.50 values, sale price, **$1.98**.

—Cotton reversible mattresses, plain heavy ticking; regular $4.50 value, sale price, **$3.39**.
—Special combination fancy art ticking mattress, with roll edge; regular $7 value, sale price, **$5.48**.
—Cotton felt mattresses, fancy tick; our big $10 leader value, at **$7.48**.
—Woven wire bed springs, with heavy coil support; regular $4 values, sale price, **$2.98**.
—Link fabric springs; regular $4.50 values, sale price, **$3.29**.
—Pipe rail link fibre springs; regular $5 values, sale price, **$3.89**.
—Special pipe rail, 6-inch block, link fibre springs; regular $6 values, **$4.48**.
—Double pencil weave wire, supported springs, with rope edge and pipe rails; regular $8 values, sale price, **$5.48**.

(Bedding Department, Fourth Floor)

Final "Let-Go" of All Women's Summer Apparel

Final Clearance of Lingerie and Tissue Dresses

—Every white lingerie and colored tissue dress has been collected into two lots for final disposal. There's just 40 of them in the two lots, all this season's styles and in sizes from 14 to 38, giving—

Dresses worth $5 to $8.50 for $3.
Dresses worth $9.95 to $15 for $4.

For Absolute Disposal We Offer 15 Taffeta Dresses Worth $15 to 29.50, Choice 7.50

—Every dress is new to the season, all are well made and stylish models that have had considerable vogue. There's not every size in the lot, but a good range in the 15 garments offered. Colors are navy, black and light shades, all have 3/4 sleeves and are regular $15 to $29.50 values, choice Thursday at **$7.50**.

(Apparel Salon, Second Floor)

Quick Clean-up of Chiffon and Messaline Waists Worth to 7.50 at 2.95

—A fine lot of stylish waists, all well made and including such desirable colors as blue, gray, lavender, brown and black. Waists have 3/4 sleeves and high collars, making them very suitable for Fall wear; are made from plain and striped messaline or chiffon, and effectively trimmed; regular values to $7.50, choice Thursday at **$2.95**.

Children's to 1.75 Waists at 1.25

—Children' regulation middy waists, in all sizes, with flannel collars, fast color materials; regular values to $1.75, closing Thursday at **$1.25**.

(Waist Section, Second Floor)

Children's Wash Dresses at 1/3 Off

—Children's percale, chambray and gingham wash dresses, in plaids and stripes with Dutch necks, plaited skirts and low waist lines, also some French styles in sailor effects; regular values from 49c to $2.98, clearing Thursday at One-third Off.

Clearing One Lot Muslin Night Gowns at Half

—A lot of about 5 dozen night gowns, that are slightly soiled from display, including some French styles, slip-over styles that are daintily lace and embroidery trimmed and which sold regularly at from $1.98 to $5.75, clearing Thursday at Half Price.

(Muslinwear Section, Third Floor)

All Tailored Wool Skirts Half Price

—Every tailored wool dress skirt in the house enters into this sale Thursday. Every new style is included, all expertly tailored from fine serges and other materials in colors navy, black, tan and gray, and with regular values from $4.98 to $10, closing Thursday at Half Price.

(Apparel Salon, Second Floor)

TAFT LEFT AT THE POST

Wilson and Roosevelt Running Neck and Neck, Says Coe.

W. T. Coe, campaign manager for James A. Peterson, arrived in Duluth today. He has a bronze bull moose in his lapel, and a few hundred arguments why he believes Peterson should be given the nomination for the United States senate over Knute Nelson.

Mr. Coe is a good campaigner. He radiates good cheer and optimism. His handshake puts one on good terms with him. He talks with the sincerity of conviction of the reactionarism of Knute Nelson and the great Progressiveness of Peterson.

"This primary contest is a toss-up," he said. "Nobody can tell anything about it. This I will say: Progressive sentiment overwhelmingly predominates in Minnesota. Some of it is for Wilson; some for Roosevelt. They are running neck and neck, with Taft in the background. Some Republican Progressives will vote for Wilson and many for Roosevelt. What they will do when they get into the primaries is a question. For my part, I can't see how any Progressive can vote for Knute Nelson. He has never claimed to be a Progressive, and his votes show that he isn't one.

"Peterson is making three speeches a day, and has been at it since July 8. He has had some small crowds, but many large ones also. He has been reading the record on Nelson and has met with good receptions everywhere. Nelson's record will not stand up under the light of publicity, and Peterson has been throwing the light on it."

Mr. Peterson will arrive in Duluth Monday and will be one of the speakers at the Labor day celebration. He will leave for the range Tuesday and will spend a week campaigning in that section. Tuesday night, he will speak at Ely. Wednesday he will cover intermediate towns, winding up with an address at Virginia at night. Thursday night he will speak at Eveleth, and the following day will take in towns along the range, speaking at Chisholm in the afternoon, and Hibbing at night. Saturday he is due at Brainerd.

WANTS TRIPLE DAMAGES

Under the law governing trespass, Gust Lundgren is seeking to recover treble damages from the Johnson-Wentworth company in a lawsuit filed in district court today.

Lundgren claims that the defendant company without any authority from him wilfully went on his farm in township 55-16, and removed several tons of hay, which he values at $598.50.

Lundgren asks the court for a judgment for three times that amount.

LAST WEEK OF HALF PRICE SUIT SALE AT THE BIG DULUTH

BIG G Cures in 1 to 5 days unnatural discharges. Contains no poison and may be used full strength absolutely without fear. Guaranteed not to stricture. Prevents contagion.
WHY NOT CURE YOURSELF?
At Druggists, or we ship express prepaid upon receipt of $1. Full particulars mailed on request.
THE EVANS CHEMICAL CO., Cincinnati, O.

OBJECTS TO CAR LINE EXTENSION.

Fred Gittkowski, an East Fifth street property owner, objects to the double-track extension of the street railway tracks on Fifth street between Fifth and Sixth avenues east, claiming that if the tracks are laid as ordered by the city council and contemplated by the company, team traffic will be seriously hampered owing to the narrowness of the thoroughfare.

In district court yesterday afternoon Gittkowski started an action against the Duluth Street Railway company, in which he asks for an order from the court restraining the traction company from proceeding with the work.

The street, he says, is thirty feet wide, but three feet is cut off from either side by stone gutters, leaving but twenty-four feet. If double tracks are laid, nineteen feet will be used for the tracks, leaving, he claims, too little room for teams.

This, he asserts, will mean that his property will be damaged to some extent. He asks that the company be required to choose another route or put in a single line of track instead of the double, as now planned.

Bayfield Judge Reversed.

Bayfield, Wis., Aug. 28.—Judge Risjord of the circuit court at Ashland has issued a writ of habeas corpus in the case of Joseph Roy arrested at Red Cliff charged with interfering with an Indian officer trying to make an arrest, and sentenced by Municipal Judge Mertons to three months in the county jail, thereby ordering the accused released. The circuit judge reversed the action of the municipal judge on the ground he had exceeded his authority.

Dunlap Hats *Fall Styles*

Open Tomorrow!

Derbies, Soft Hats, Opera and Silk Hats.

The new styles are very attractive. The soft hats in colors cannot be imitated successfully in lower priced goods. The finer the fur, the richer the color. Dunlap & Co. produce only extra quality hats. We are showing ten different proportions in the Derbies.

DERBIES AND SOFT HATS..........$5.00
OPERA HATS....$10.00 SILK HATS....$8.00

A. B. Siewert & Co.
301 WEST SUPERIOR STREET.

Just Remember

That this Big Sale of Summer Clothing will last only a few days more.

That if you want to save some real money on some real clothes, you've only got three more days to do it in.

A $20 to $30 Suit for

$14.75

And a Hart Schaffner & Marx at that, ought to be inducement enough to bring here this week every thrifty man and every man who thinks well of his personal appearance.

All Boys' Clothing at Cost and Less!

No Sale Goods Charged or Sent on Approval.

KENNEY & ANKER

409 and 411 West Superior St., Duluth, Minn.

MINNESOTA POLITICS

Last Day for Filing for Primary Election—E. R. Ribenack Is Candidate for Re-election in Fiftieth District—Contest in Fifty-First—Jerome E. Cooley Files for Republican Nomination for Register of Deeds.

Last Day for Filing.

Today is the last day for filing for the primary Sept. 17. At 5 o'clock this afternoon, the books at the offices of the secretary of state and the various county auditors will be closed and the lists of candidates for the primary election will be complete.

Few additional filings were expected in St. Louis county today. Up to this morning at least one candidate had filed for every office on the Republican ticket; no Democratic candidates had appeared for clerk, county attorney, treasurer, register of deeds, surveyor, commissioner in the Seventh district, or one of the house seats in the Fiftieth district; Public Ownership candidates had filed for treasurer, sheriff, coroner, the two seats in the Forty-ninth, one in the Fiftieth and one in the Fifty-first; Prohibition candidates had filed for commissioner in the Fifth and Seventh districts and for representative from the Forty-ninth district.

Thus far there has been little interest taken in the campaign in St. Louis county, but with the filings complete the campaign will begin in earnest and the next two weeks should see some hard campaigning. The Republican contests are nearly all interesting and the voters will have plenty of opportunity to give attention to politics.

The state campaign has attracted little attention in St. Louis county. L. C. Spooner is the only candidate to make a personal appeal to St. Louis county voters. William E. Lee is due here today, and will speak on the range for the next three days. James A. Peterson, candidate for the senate, and P. M. Ringdal, Democratic candidate for governor, will be in Duluth next Monday to make addresses at the Labor day celebration.

* * *

Ribenack Files Again.

E. R. Ribenack, the lone Democrat to represent St. Louis county in the house, filed yesterday for renomination on the Democratic ticket in the Fiftieth district. Mr. Ribenack was elected two years ago for his first term and made an excellent record in the house. He was progressive to the last degree, worked harmoniously with his Republican colleagues on the St. Louis county delegation for the interests of his constituents, and had the confidence and esteem of members of both parties in the lower house of the legislature. Mr. Ribenack's friends assert that it would be a big mistake for the voters of the Fiftieth district to fail to return him to the house, and his record supports the argument. He is one of the most popular members of the house and one of the most efficient members of the St. Louis county delegation. He has good support from voters of the district regardless of party affiliation and he is expected to be re-elected.

* * *

Candidates in Fifty-first.

A contest for the Republican nomination for the house seat for the Fifty-first district developed yesterday. Amos L. Warner and Edwin J. Kenny filed yesterday afternoon and will contest for the nomination. No other filings for the nomination are expected.

Mr. Warner, who is now a resident of Woodland, is well known in the district he seeks to represent. He has been a prominent resident of Duluth for many years and has been a factor in politics at various times. He was formerly in the real estate business, but is now retired. He stands high in the district and will make a strong candidate. Mr. Warner is a brother of Eli Warner, well known in St. Paul politics.

Mr. Kenny is a young attorney. He was assistant city attorney to Coryate S. Wilson during Mayor Haven's term, and has been active politically for the last few years. He is a popular young man with a large following.

Neither Mr. Kenny nor Mr. Warner is inclined to make a hard campaign for the nomination. They both say they are content to let the voters of the district decide the contest without the formality of a hard campaign. W. J. North has filed on the Democratic ticket and W. E. Towne on the Public Ownership ticket.

* * *

Foreign Bonds an Issue.

An interesting situation has developed in the contest for the two house seats for the Fifty-second district, consisting of Aitkin, Carlton, Itasca, Cass and Koochiching counties.

Thomas Brusegaard, village president of Hill City, Aitkin county, has filed for the Republican nomination in class 1 against Charles H. Warner of Aitkin. He has formed an alliance with P. H. McGarry of Walker, who is running in class 2 against C. F. Mahnke of Moose Lake and F. T. Persinger of Cloquet.

The McGarry-Brusegaard combination demands the sale of the foreign bonds now held by the state, the money to be devoted to the purchase of local and county bonds in Minnesota. It is understood that they take the position that unless provision is made to sell the bonds, a legislative investigation looking into the entire matter of the purchase of the foreign bonds should be urged.

Mr. McGarry and Mr. Brusegaard hold that the resolutions repeatedly adopted by the Northern Minnesota Development association, demanding the sale of the foreign bonds, conclusively show a demand for the sale of the bonds and the legislative juggling by which the sale of the bonds has been prevented should be stopped.

The Northern Minnesota Development association has urged the sale of the bonds with little success. Mr. McGarry and Mr. Brusegaard propose to force the sale of the bonds, or demand an investigation to show who would be adversely affected by their sale. The issue is an important one and if the campaign in the Fifty-second district settles on those lines it will be well worth watching.

* * *

Ignorance or Design?

The Red Wing Daily Eagle uses a strange process of reasoning, and exhibits lamentable ignorance, in urging voters to avoid the second choice. It presents an illustration in which the first choice votes are divided as follows: Eberhart, 100; Lee, 75; Gordon, 75; Young, 50; Spooner, 40. There being no majority nomination, Spooner is dropped, and then the Eagle proceeds to pool the first and second choice votes of remaining candidates and show how Young would get the nomination.

"In the above cited illustration, if the 100 who voted for Eberhart had refrained from casting a second choice vote, Young would not have received the fifty credited to him from that source and would not have been nominated," the Eagle says.

A cursory examination of the primary law will reveal the fact that the second choice votes of those who select any candidate as first-choice cannot be counted until the first choice has been eliminated. The opponents of the second choice are juggling figures and facts to mislead and confuse the people.

A MAN'S SECOND CHOICE VOTE CANNOT BE COUNTED UNTIL HIS FIRST CHOICE HAS BEEN ELIMINATED FROM CONSIDERATION.

* * *

Eustis Enters Race.

William Henry Eustis of Minneapolis, a Taft supporter, has filed for the Republican nomination for congressman-at-large. He is the fifth in the race. Eustis and Frank M. Eddy have declared for Taft. James A. Manahan and L. O. Thorpe are Progressives without any pronounced preference for Roosevelt, and Paul F. Dehnel was a delegate to the Bull Moose convention. Thus far the contest has been between Eddy, Thorpe and Manahan, but Eustis will get much "regular" support, as he has been "regular" enough to suit the most reactionary of the old guard.

* * *

Files for Commissioner.

James Foley, who is in the employment business in Duluth, filed yesterday for the Democratic nomination for county commissioner for the First district. Mr. Foley has lived in Duluth for twenty-seven years and has an intimate knowledge of the surrounding country. He says he has promises of support from prominent business men and tax payers and will make a hard campaign. Commissioner Alex Fraser is expected to get the nomination over P. Mainella and the contest at the polls will be between Fraser and Foley.

* * *

Cooley for Register.

Jerome E. Cooley, for forty years a resident of St. Louis county, filed this morning for register of deeds on the Republican ticket.

Mr. Cooley's long residence in the county and his prominence in public life make him a formidable candidate for the office. The two other candidates are from the range.

Mr. Cooley has never before been a candidate for elective office, but he was a member of the state board of equalization by appointment for about twenty years. He was appointed by Governor McGill in 1887 and was reappointed by successive governors for about twenty years. He was city assessor under Mayor Sutphin when the city consisted of a rim of houses around the main part of the town, which was then the village of Duluth, and after the restoration of city government to the whole community, he was assessor for seven years. He has been in the real estate and insurance business for nearly all the period of his residency and is now active senior member of the firm of Cooley & Underhill.

GEORGE D. McCARTHY.

POPULAR MEMBER OF HOUSE FILES AGAIN

E. R. RIBENACK.

AMUSEMENTS

TONIGHT'S ATTRACTIONS.

ORPHEUM—Vaudeville.

Amusement Notes.

"The Sunny Side of Broadway," a combination of laughter and songs, will have its premiere presentation at the Lyceum Friday and Saturday, three performances a day, at 2:30, 8 and 9:30.

The piece is the latest offering of that well-known author-composer, Boyle Woolfolk, whose recent success, "The Winning Miss," is still fresh in the minds of all theater-goers.

In support of Mr. Bloom are Miss Alice Sher, soubrette; Myrtle Bliss, prima donna; George Browning, Jack Leslie and a chorus of unusual grace and beauty, whose dancing and singing are deserving of special mention.

* * *

Enrico Caruso has made a fortune with his voice, William Lackaye has made a fortune with his eyes, Paderewski has made a fortune with his hands, and Edward Blondell has made a fortune with his face.

Mr. Blondell is at the Orpheum this week in the headlined sketch, "The Lost Boy." He is not a handsome man, nor can it be said that he possesses one of those artistic or divine faces which act as an inspiration to those who gaze upon it.

He has what might be called a versatile face, for it can be made to suit any occasion at any time.

"Make faces. It's healthy," says Ed Blondell, as he proceeded to go through facial contortions just to show how it was done.

"Massage your own face by making faces—it will take out the wrinkles.

"The majority of people use their mouth a good deal, but how about the eyes, the ears and the nose. The exercise for these organs is badly neglected.

"Making faces is a complexion beautifier. It aids the circulation and it is slowly but surely coming into vogue among the fashionable people who give their faces careful attention."

After his little talk on face making Ed Blondell proceeded to show The Herald man a few stunts in the face making line. He started off by illustrating genuine grief and followed this with a series of contortions that ran the gamut of sorrow, seriousness and joy.

* * *

Falling back on apt alliteration's artful aid, "The Prince of Tonight," in which Tom Arnold, supported by a large cast of principals and a big beauty chorus, will be seen at the Lyceum on Labor day matinee and night, may be described as foam, frivol and fantasy. Adams, Hough and Howard are the celebrated trio who are responsible for this most popular performance of Le Comte & Flesher's offering, which has a count of 260 times in Chicago, and shattered box office records in all the cities.

The music of Joseph E. Howard embraces the best compositions of his career. The name of Tom Arnold, in the title role, is sufficient guarantee of the character of the play. Mr. Arnold has been associated for several years with other Adams, Hough & Howard attractions, and is now scoring his greatest success in this delightful musical fantasy.

THE LAST AND BEST OF ALL!

HERALD EXCURSION

Postponed Account of the Weather Until

FRIDAY

Eighty-Mile Ride on Lake Superior Along the Beautiful South Shore.

The swift-running Steamer Plowboy will leave dock at the foot of Fifth ave. west at 9:30 a. m., returning home at 7:30 p.m. **ROUND TRIP $1**

An all-day outing, stopping two hours at Port Wing; 80-mile lake trip at the lowest price ever known. Bring your lunch basket, or if you like, refreshments can be secured on the boat.

GET TICKETS AT HERALD OFFICE

ROOSEVELT MEN ARE NOT OUSTED

Names Will Go on Kansas Ballots Unless Court Interferes.

Topeka, Kan., Aug. 28.—By a vote of 80 to 62, the Republican party council late last night defeated a resolution to force the Roosevelt electors on an independent ticket.

The result of the vote means that the Roosevelt presidential electors chosen in the recent state primary will appear upon the Republican ballot in the fall election unless the supreme court of the United States, which is considering the case, rules against them.

DEVELOPMENT WORK AT PINE ISLAND MINE.

The shaft in the Vermilion Iron Development company mine on Pine Island is now down to the 300-foot level in a formation of soapstone and quartz, and the shaft is being widened to make room for the diamond drill machine. It is the intention of the company to drill from this level into the vein to ascertain its richness in ore at this depth instead of crosscutting as was done at the 200-foot level. If the ore body has cleared satisfactorily at this depth, a tunnel will be cut at once into it. If not, the main shaft will be sunk to greater depth and again drilled at the lower level.

MEMORIAL SERVICE FOR GEN. BOOTH

The branches of the Salvation Army in Superior and Duluth will hold a joint memorial service Sunday afternoon for the late Gen. Booth.

The committee arranging the services is trying to get a large hall or to get the use of one of the churches.

The time and place will be announced later.

AVERAGE YIELD LARGE.

Northern Minnesota Crops of All Kinds Are Reported Large.

St. Paul, Minn., Aug. 28.—George A. Ralph, chief engineer of the state drainage board, who has returned from an inspection trip of all state ditches in Northern Minnesota, says contractors are greatly handicapped because of the scarcity of labor, but are making fair progress. Harvesting operations cause the labor difficulties.

Flax alone remains to be harvested in some of the northern counties, Mr. Ralph reports. Record yields are indicated throughout the state.

"Most of the grain is now harvested," he said. "The oat crop is magnificent. Yields of 30 and 32 bushels of wheat to the acre, were frequent in Northern Minnesota and the average for that part of the state probably will be about twenty-two bushels. The average yield of wheat for the entire state will approximate 16 or 17 bushels to the acre."

We Trust the People.

Ladies' Tailored Fall Suits

Elegant models, tailored in the latest New York fashions, made up in Cheviots, Wide-wale, Men's Serges, Tweeds and Fancy Mixtures are now shown in our Ladies' Cloak Department. Our prices are within the reach of all and our credit system is at your service. The Suits we offer at—

$15, $17.50, $19.50 & $22.50

Can not be duplicated for the money.

Use your credit—$1 per week, or pay as you earn.

GATELY'S

H. A. Nilson, Gen. Mngr.

DULUTH—SUPERIOR—VIRGINIA

Last Chance This Week

To buy the Big Duluth suits at exactly half price.

RAIN AGAIN HALTS THRASHING OPERATIONS.

Grand Forks, N. D., Aug. 28.—Twenty-three hundredths of an inch of rain fell here in five minutes yesterday afternoon, making fifty-eight hundredths inches for the day. The rain has caused another delay in thrashing operations in this vicinity, and there will be nothing more doing before Thursday.

So far 15,000 bushels of grain have been marketed in Grand Forks. It has graded from No. 1 to No. 3 northern, much of it being quite dirty. From now on, slow, steady improvement in the condition of the grain is anticipated.

CROPS TO AID DEPOSITS.

Big Minnesota Grain Yields to Swell Cash in Strong Boxes.

St. Paul, Minn., Aug. 28.—There will be in the state banks of Minnesota about $15,000,000 more deposits this fall than in June, according to comparisons of the total deposits as compiled by State Bank Examiner Chase.

"There are bumper crops in Minnesota this year," said Mr. Chase, "and I expect the crops to be reflected in the bank statements."

At the June call, the deposits were $123,000,000, an increase of $8,000,000 over a year ago. In comparing the deposits in June and December of last year, a 6 per cent gain was made.

Farmers are already getting income from their crop and this will go through the banks and much of it remain as deposits.

THROWN INTO DITCH.

Three North Dakota Women and Child Nearly Killed.

Ross, N. D., Aug. 28.—(Special to The Herald.)—Three women and a child had a close call in a runaway near Brookbank, being thrown from a buggy into a deep ditch. Mrs. J. Friske received three fractured ribs and was internally injured. Her child, aged 3, suffered a dislocation of the neck.

Mrs. James Uran had three ribs broken, and Mrs. Samuel Uran had one hand badly wrenched, and several fingers were broken. The women were several miles from the nearest farm home and suffered much before given relief.

International Falls Burglary.

International Falls, Minn., Aug. 28.—The Bennett pawn shop was burglarized Sunday night, entrance being effected through the rear and goods to the value of $200 taken. There is no clue to the burglars.

Mr. Koon Left $500,000.

Minneapolis, Minn., Aug. 28.—The value of the estate of the late Martin B. Koon is estimated at $500,000 in the petition accompanying the filing of his will in probate court Monday. It consists of personal property entirely. The entire estate, with the exception of $5,000, is left to the family of Mr. Koon. He bequeaths the income on $5,000 to Unity Settlement house.

Denies Oanmia School Report.

St. Paul, Minn., Aug. 28.—Guy Ewing, superintendent of schools of Mille Lacs county, has written the State Bureau for Child and Animal Protection, branding the charge of cruel treatment of public school pupils at Oanmia, Minn., as an absolute untruth. Mr. Ewing asks that an investigation be made. He says such conditions do not now exist and never have existed.

TO SPEAK AT FAIR.

Governor Burke and Agricultural College Head to Talk.

Beach, N. D., Aug. 28.—(Special to The Herald.)—Governor John Burke and President J. H. Worst of the North Dakota Agricultural college, will speak at the annual Billings Interstate fair here Oct. 1 to 4. Governor Burke will speak on the second day of the fair, and President Worst on the third day.

Do you imagine that any worth-while buyer of real estate is going to overlook your ad in this paper? Not unless he is sick abed.

WHY NOT BUY

A fully improved lot, 50x140, at Lakeside? Over a hundred to select from, all in choice locality—restricted district. "NONE BETTER, FEW AS GOOD." Price, $700; reasonable terms. If planning to build, we will furnish the money. Investigate.

Lakeside Land Company

Fifth Floor, Sellwood Bldg. Both Phones 408.

Woman's Realm

The Duluth delegates from the Duluth Woman's Suffrage association who will go to the Minnesota state fair will be hostesses at the Woman Suffrage tent on Duluth day at the fair, and speakers from here will lecture in front of the tent during the day. The local association has prepared circulars to be distributed to all visitors on Duluth day. Pennants for the Duluth association will be carried and the Duluth delegates will ride in the parade on Duluth day carrying banners and pennants.

The woman's suffrage movement is gaining ground all over the state of Minnesota. Thirteen new clubs were formed in this state last week and more earnest workers are enlisting in the cause.

General Notes.

The Republicans of Nebraska have put a suffrage plank in their platform.

The archbishop of the Roman Catholic church at San Francisco has spoken on the subject from his pulpit urging all Catholic women of the state to use their right to vote granted in that state.

Hungary will soon grant equal suffrage giving the enfranchisement to 80,000 women.

The suffrage question in Ohio will come before the voters of that state Sept. 3 and the giving of the ballot or its refusal will be decided then. The day will be ended with a big parade at Columbus, Ohio.

The granting of equal suffrage in China to the educated women has given a decided impetus to public education in that country. Hundreds of women and girls have been crowding into the schools throughout that country since the granting of the ballot and all seem eager for an education.

In nearly every county in Kansas women are running for the office of superintendent of schools and many for the register of deeds, clerk of the court and district judge.

GUESTS ON CRUISE.

Dr. and Mrs. Magie Return From Trip on Yacht Signa.

Dr. and Mrs. William Magie of 1401 East Superior street have returned from a cruise on Lake Superior on which they were guests of Mr. and Mrs. W. H. Whelan of Port Arthur on their yacht Signa. There was a party of twenty-eight aboard, the other guests being from Toronto, Montreal and Port Arthur. During the cruise they visited most of the points of interest on Lake Superior and spent several days at the Washington club at Isle Royale.

Dr. and Mrs. Magie joined the party at Port Arthur, going to that point in W. A. McGonagle's private car.

"AT HOME."

Mr. and Mrs. Emil Fischer Receive.

Mr. and Mrs. Emil Fischer of New York, who are spending the summer in Duluth at 1626 East Fourth street, will be at home to their friends tomorrow afternoon from 3 to 6 o'clock. This is the first of their Thursday "at homes" and all of their friends are invited to call. No cards have been issued. An informal musical program will be given during the afternoon.

FOR MISS OLDER.

Y. W. C A. Scene of Parties for Bride-to-Be.

Miss Millie Older, office secretary at the Y. W. C. A. whose marriage will be an event of next month is being entertained at a number of affairs this week.

A pretty luncheon was given this noon at the Y. W. C. A. building by the secretaries there in her honor and Miss Bernice Veitch swimming instructor and Miss Agnes Martin, travelers' aid secretary, both of whom will leave Sept. 1 were also included as guests of honor at this event. The table was prettily appointed with palms, lilies and an informal program of toasts added to the interest of the event. Covers were laid for:

Mesdames:
H. E. Priest, E. D. Hardin,
Helen Besnah,

Misses:
Nettie E. Trimble, Frances Pullar,
Agnes Martin, Berniece Vietch,
Millie Older, Grace Welsh,
Mae C. Anders, Frances Ohr,
Winnifred Ohr, Ida Cowen,
Lillian Watts, Mary Lindahl,

A kitchen shower for the bride-to-be was given for her this afternoon.

Last evening the Geneva club of the Y. W. C. A. entertained for Miss Older and after an interesting evening of games a supper was served at a table

MOTHERS

who cannot nurse their babies should not waste one precious moment experimenting with baby's diet.

MELLIN'S FOOD

has a world wide reputation for raising healthy, happy babies, and you undoubtedly know many of them yourself.

Write today for a free sample of Mellin's Food to try.

MELLIN'S FOOD CO., - BOSTON, MASS.

FURS PHONES— Zenith 624 Mel. 4836

REPAIRED, REMODELED and MADE TO ORDER

Select your Furs now until Sept. 1st at summer prices!

DULUTH FUR CO., 325 WEST FIRST STREET

Our Massage Treatments

Are most successful in preserving and improving the appearance of the face and neck. Appointments made by phone.

KNAUF SISTERS
24 West Superior St., Duluth.

Suffrage Leader Guest of Honor at Newport Ball

MISS INEZ MILHOLLAND.

Newport, R. I., Aug. 28.—Miss Inez Milholland, the suffragette leader, was the guest of honor last night at a ball given by Mrs. O. H. P. Belmont at Easton's Beach, the pavilion and other buildings on the water front being gorgeously decorated for the event. About 350 of the younger set were present.

In addition to dancing, the young people were entertained with a merry-go-round and other novel features. The favors for those who secured the brass ring on the merry-go-round were beach pails, shovels and other beach souvenirs.

At midnight supper, cooked on the beach, was served at small tables by young women in white. One of the courses consisted of Newport sausages and mashed potatoes.

Just before the opening of the ball, Jack McGee, a Boston aviator, landed at the beach and handed Mrs. Belmont a small yellow flag bearing the words "Votes for women." The banner was sent to Mrs. Belmont by Mrs. Thomas P. Curtis of Boston, McGee starting on his flight from Boston Sunday, flying by easy stages.

The ball was preceded by a dinner party given to Miss Milholland at Marble House, the Belmont Newport home.

WANTED

Makers and apprentices at M. BOLIN'S Millinery Store, 10 E. SUPERIOR ST.

prettily appointed. The centerpiece, a large fire-side basket, was filled with ferns and nasturtiums and was a gift to the guest of honor from the club. Covers were laid for twenty-seven. Miss Mary Lindahl, president of the club was toastmistress and Mrs. E. D. Hardin and Miss Older responded with short talks.

Mrs. W. J. McCabe and Mrs. G. H. Claypool will entertain tomorrow afternoon in compliment to Miss Older at the home of the former, 2240 Woodland avenue.

Enjoyable Recital.

Misses Genevieve and Marguerite Fitzgerald and Margaret Scheib of Fond du Lac, Wis., delighted a large audience last evening at Forester's hall with a recital of piano numbers and folk and interpretative dancing which was well done and a credit to the young performers.

All of the players showed a finish and understanding unusual for such young players and each number was received with enthusiasm by the audience.

The recital was given under the auspices of the Court Eastern Star, No. 86, U. O. F. and after the program an hour of dancing was enjoyed by the members present.

Surprise Party.

A suprise party was given last evening in honor of Miss Mildred Schade at her home, 1019 East Seventh street. Games and dancing were the features of the evening. Refreshments were served to the following guests:

Misses—
Mildred Schade, Gertrude Schade,
Cora Olson, Edith Johnson,
Sophia Halleck, Gertrude Roberts,
Ida Moore, Jule Roberts.
Stella Halleck,

Messrs.—
Tom Johnson, Wallace Reistau,
Carl Landahl, Will Maski,
Ernie Johnson, Armin Otto,
Oscar Cole, Gust Engel,
Sigurd Johnson, John Meyers,
Leonard Maski, Fana Holmberg.
Harvey Schade,

Farewell Surprise.

Mr. and Mrs. A. F. Olson, who will leave soon for Cedar Rapids, Iowa, where they will make their new home, were pleasantly surprised last evening at their home, 22 East Fifth street by about thirty members of the congregation of St. John's English Lutheran church. The evening was spent with games and the guests presented Mr. and Mrs. Olson with a handsome gift. Refreshments were served after the games.

Mr. Olson has accepted the position of physical director of the Young Men's Christian association at Cedar Rapids and will take up the work Sept. 1.

OBSERVATIONS

By PEGGY PEABODY

On Acquiring Self Reliance.

Perhaps there is no type of women more offensive to the average run of human beings than the young woman who gives the impression of knowing all there is to know. One likes to feel that the young have some illusions left and that there are matters still waiting their knowledge and comprehension. On the other hand, the woman who takes stock in everyone whom she meets and who gullibly swallows all the sentimental gush and nonsense that is poured into her ear by the unscrupulous deceivers of women, is a pitiable object.

When the trusting type of woman is deceived and it comes to the knowledge of her friends, they either doubt her credulity or call her a fool who ought to have known better because she is old enough to be acquainted with the perfidy of men. It is therefore something of a question for fathers and mothers to ponder over. Parents, no matter how they distrust their kind, are not as a rule disposed to bring their children up to look askance at humanity. It is not a pretty lesson to teach.

Yet the generations as they rise up must be protected against the unprincipled who always have taken and always will take advantage of the weak, and of the confidence that the unsuspecting and the guileless place in them. There is a happy medium between the two extremes, I know, for any number of American girls show that they have been trained by its precepts, in their clear-eyed, self reliant attitude and the lovableness they retain in spite of their ability to look out for themselves.

Fortunately, perhaps, for the American girl, who is allowed a greater amount of freedom of action than any other race of women, the American spirit is one of independence, and the two sexes share it. The American girl likes to think and act for herself. If her training at her mother's knee is the right kind she is not likely to do the bidding of another person, particularly if it is evil.

The self reliance which is neither caution nor blind trust may be acquired. Its lesson should be instilled early. First know your children's companions. Teach them to be courteous to the stranger, but show them the folly of becoming intimate with chance acquaintances. Protect them by close knowledge of the social usages. Teach them the value of money and how to handle what they have. Impress them with the fact that one gets nothing in this world without working for it and that honest labor is a privilege. Then they will be armed with the best protection against triflers and dishonest persons that they could acquire.

WILL SPEAK AT THE STATE FAIR

MRS. R. P. BOYINGTON.

Mrs. R. P. Boyington, supervisor of the Homecroft cooking schools, has been invited by the State Federation of Woman's clubs of Minnesota to speak before the federation on "How to Make Better Homes for Less Money." The federation is to have headquarters at the state fair grounds during fair week. There will be speakers, both men and women, morning and afternoons during the week.

Church Meetings.

The Young Matron's club of the First Baptist church will meet tomorrow afternoon at 2 o'clock at the church parlors with Mrs. R. G. Dunlop and Mrs. S. M. Schutte as hostesses. All members are asked to be present.

Wedding Invitations Out.

Mr. and Mrs. Andrew Dunleavy have issued invitations to the marriage of their daughter, Nellie C. to Norris B. Easley of Omaha, Neb. The wedding will take place Sept. 17 at the St. James' church.

Rotary Club.

The Women's Rotary club will meet this evening at 8 o'clock at the McKay hotel.

Goes to Italy

Miss Elizabeth Mitchell of 17 Kent road will leave Monday for New York from which port she will sail for Italy to spend a year there studying applied arts. Her aunts, Mrs. Mary E. Burbank and Mrs. Charles E. Walton, will be with her there during the year.

At Boat Club.

Mrs. F. E. Brooks of 2022½ East Second street was hostess at a bridge party this afternoon at the main house of the boat club. Large clusters of golden glow, yellow daisies and white asters lent their brightness to the scene and the game was played at fourteen tables.

Reception Hosts.

Mr. and Mrs. J. L. Washburn will hold a reception this evening at their home in honor of their sons and their brides, Mr. and Mrs. Claude C. Washburn, and Mr. and Mrs. A. McC Washburn, both of this city.

At Country Club.

Miss Irma Hartley entertained at luncheon this noon at the Northland Country club in compliment to her guest, Miss Liela Houghteling of Chicago.

SUFFRAGE PARADE.

Women March at Columbus in Behalf of Cause.

Columbus, Ohio, Aug. 28.—Approximately 6,000 women, including many of the best known people of the state, paraded the streets here yesterday advocating votes for women. Most of them trudged over the long line of march under the hot sun, while others in automobiles, gaily decorated with emblems of equal suffrage, followed in a long procession.

The parade was the most spectacular event of the Columbus centennial, and was only the beginning of a day devoted almost entirely to the women. The procession terminated at noon, and at once disintegrated into a hundred or more soap box conventions. A feature of the event was the soap boxes carried by many of the marchers. When the march ended the boxes were distributed at street corners and were at once taken possession of by speakers. At Memorial hall, 3,000 sympathizers gathered during the afternoon to listen to further speeches. Dr. Anna Shaw, Fola La Follette and Mrs. Harriet Taylor Upton of Warren, Ohio, president of the Ohio League for the Promotion of Woman Suffrage, were the chief speakers.

Personal Mention.

Mrs. Fred Clayton and Miss Blanche Clayton have returned from Deerwood, where they have been enjoying an outing.

* * *

Mrs. T. H. Hudson and daughter of Fifteenth avenue west left yesterday for Minneapolis, where they will visit until after the state fair.

* * *

Mrs. William Treiber and twin sons, Jim and Bob, left this morning for Norway, Mich., called there by the death of a relative.

* * *

Miss Agnes C. Redlock of 703 East Second street has returned from a two weeks' trip in the East.

* * *

Mrs. Irene Buell of 1510½ East Superior street has as her guests her sisters, Mrs. A. K. Gault and son of Omaha and Mrs. M. F. Markoe of St. Paul.

* * *

Mrs. P. A. E. Armstrong and Harold Armstrong of 224 Second avenue east returned yesterday from a trip to Winnipeg.

* * *

Mr. and Mrs. D. C. Loranger of 5750 East Superior street have returned from a two weeks' trip to Eagle Harbor, Calumet and Ontonagon, Mich.

* * *

Mr. and Mrs. C. L. Pritchett of Chester terrace have returned from a week's outing at the Spirit lake branch of the boat club.

* * *

An automobile party including Mrs. Mary Macahill, Miss Catherine, James, Louis and Eugene Macahill of Lake City, Minn., and Mrs. J. J. Costello of Los Angeles, Mrs. Macahill's guest, arrived last evening from St. Paul, starting from that city yesterday afternoon.

* * *

Mrs. J. E. Goodman of 1424 East Fourth street has as her guest, Miss Jennie Crowe, who is a teacher in the Grand Forks city schools.

* * *

Mrs. M. Bolin and trimmer, Miss Hedberg have returned from the Eastern markets.

* * *

Mrs. C. E. I. Foster of Thirty-eighth street, Park Point, has visiting her, her sisters, Miss Belle Orvale of New York, Mrs. T. M. Thorsen of Dewey, Wis., and her nieces, Mrs. A. Arctander of St. Paul, Miss Marie Henning of Anoka and Miss Vera Thorsen of Dewey, Wis.

* * *

Dr. and Mrs. A. H. Schwartz of 1603 East Superior street have returned from a week's visit at Minneapolis.

* * *

Mrs. J. C. H. Engel of 2015 East Fifth street has returned from a two months' visit with her brother and sisters at Christmas Lake, Minn.

* * *

Miss Marie Ceska has returned from an Eastern trip.

* * *

Mrs. E. F. Kelley, 528 East Fifth street and Mrs. William Murnian of 518 East Third street have returned from a week's visit at Chisholm, Minn. Miss Lenore Cummings returned for a short visit with Mrs. Murian.

* * *

Mrs. Sarah Shook of Minneapolis is visiting relatives in Duluth.

* * *

Miss Olive Bergstrom of 903 East Second street is spending a month with friends in Minneapolis.

* * *

Mrs. Roderick McDonald of 207 East Seventh street has returned from a month's visit in Detroit, Mich., and Chicago, Ill.

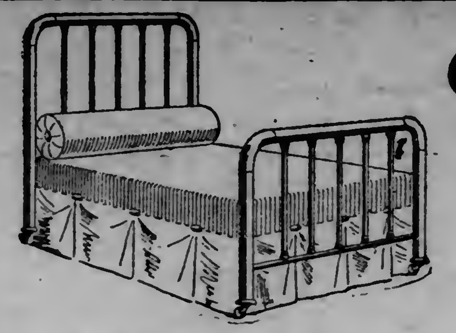

One Dollar Will Do the Work of Two.

Furnish Your Home

At Half Price

With Manufacturers' Sample Furniture

Brass Beds

Full size, extra large posts and filler rods, satin finish, latest construction throughout. Regularly $57.00—

Sale Price $28.50

—Perhaps you have a partly furnished room that you wish a few new pieces of furniture for. Or perhaps you wish to refurnish a room. We can supply what you need at prices that will astonish you.

Library Tables at.......... $4.25 and up
Fine Fumed Oak Rockers... $4.25 and up
Settees and Sofa Beds....... $14.75 and up
Handsome Dressers......... $13.75 and up
Dining Chairs, set of 6...... $19.50 and up
Dining Tables .... $19.75 and up
Full size Iron Beds.......... $3.25 and up
Buffets and Sideboards...... $14.88 and up

In fact, we have all that is necessary to completely furnish a home.

These Prices Are Exactly Half of Regular

Among our offerings will be found pieces from the best manufacturers in the country. Altogether our sale goods are exceptionally high grade.

Our Easy Payment Plan should appeal to you. Our terms are fair and we accommodate them to your needs as nearly as possible.

If you do not need your furniture at present, make your purchases now and we will store them a reasonable length of time.

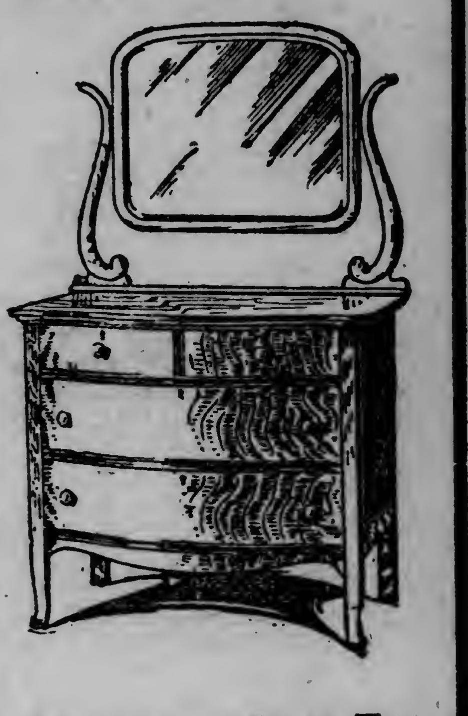

Dressers $14.75

We are offering these fine dressers, like picture, in either quartered golden oak or genuine mahogany at the above price. Regularly they sell for $29.50.

Large Size Oriental Rugs at Half

For this sale we are offering all our large stock of Room Size Oriental Rugs, and India Rugs at JUST HALF PRICE. There are many beautiful pieces in this assortment that will appeal to critical buyers. We also offer our entire stock of smaller Oriental Rugs at 25 Per Cent Below Regular Prices.

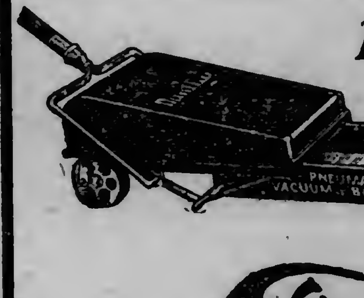

Duntley Pneumatic Sweeper

The Only Sweeper With Pneumatic Suction and Brush Combined. There is no noise—no vibration—the dust box can be easily removed and emptied. Cleans 5 times as thoroughly as the common carpet sweeper. Weighs only 9¾ pounds.

COMPLETES YOUR WORK IN ONE OPERATION.

French & Bassett Co.
GOOD FURNITURE
Established 1887. First St. and Third Ave. West.

SUPERIOR

No Interest Shown.

A. N. Lent, who is trying to organize a corps of the Sons of Veterans in Superior, is having a hard time of it and rails at the lack of patriotic fervor among those who are eligible. He says that about 150 men in Superior are entitled to membership, but that a small percentage only have indicated any interest in the movement. Mr. Lent is endeavoring to bring H. S. Sigelke, division commander of the state Wisconsin organization to Superior to stir up interest.

Buildings Torn Down.

Two more buildings of those recently condemned on Tower avenue north of Eighth street, were torn down yesterday. A number of others will soon follow. They had been declared a menace to surrounding property in case of fire.

Grocers Are Warned.

F. P. Downing, Wisconsin state inspector of standards, says that over two-thirds of the grocers in Superior have been violating the new state law governing weights and measures. At a meeting last night, Mr. Downing issued a final warning to the grocers, and declares that from this on every violation detected will be the basis of active prosecution.

Miss Edna Bloom Dies.

Miss Edna Bloom died yesterday at her home, 2002 North Twenty-first street, Superior, and her funeral will be held on Friday morning, interment to be in Greenwood cemetery. She has been ill for three months, previous to which for a long time she was cashier at the Savoy theater.

Dies of Blood Poison.

Oscar Melvin Mork, the 22-year-old son of Mr. and Mrs. C. O. Mork, of 1815 Twenty-first street, and an employe of the Gas Appliance company of Duluth, died yesterday morning of blood poisoning.

FOUR BREAK OUT OF MINNEWAUKON JAIL.

Minnewaukon, N. D., Aug. 28.—Special to The Herald.)—Four prisoners in the Benson county jail gained their liberty during the night by sawing the bars, on which they probably had been working several weeks.

Kahn, the St. Paul man charged with murdering Abdulla, the wrestler, did not escape.

The men who made their getaway are James Miller, Mike Murphy, Frank Raymond and J. McConnell, and they were all being held on minor charges.

WANTS $18,400 FOR EYESIGHT

Proctor Workman Claims to Have Been Nearly Blinded in Explosion.

Leander Johnson, mechanic at the Proctor car repair shops of the Duluth, Missabe & Northern railway, wants $18,400 damages from the railroad company because he was struck in the face and left almost blind, he says, as a result of an explosion which occurred in the shops on March 21 last.

Johnson claims that the company was negligent in leaving dynamite caps and other high explosives in the car shops under a pile of scrap iron. He alleges that he was ordered to remove some of the iron one day and in so doing he thrust a crowbar into the pile which resulted in an explosion.

Both eyes, he claims, were cut and permanently injured by flying fragments of bolts and other small pieces of iron. He declares that ever since the accident, his eye sight has been failing him.

Furs of Quality Only

Our stock comprises a complete assortment of the season's latest styles; and having manufactured each article, we are able to guarantee everything we sell. "Every fur that's fashionable, and every style that's new" is represented. In our custom department, fur garments of all kinds are made to special measure, and entire satisfaction guaranteed. Redyeing and remodeling of worn fur garments to the latest styles executed at lowest prices. Now is the time.

—THE QUALITY FUR HOUSE—

H. S. WENGER,
203 WEST SUPERIOR STREET, OAK HALL BLDG.
Melrose 1201; Grand 2343-Y.

CHICKERING PIANO

Howard, Farwell & Co.
120 East Superior St.
W. [illegible] ALLEN, Mgr.

The New Trunk Store

Zenith Trunk Co.

New Stock of Trunks, Bags and Cases

Special—Extra large sheet steel covered trunk → $6.25

No. 8 Lake Ave. South, —Across the Avenue From Freimuth's

THE DULUTH HERALD

AN INDEPENDENT NEWSPAPER.

—ESTABLISHED APRIL 9, 1883—

Published every evening except Sunday by

THE HERALD COMPANY,

Herald Building, Opposite Postoffice Square, 422 and 424 West First St., Duluth, Minn.

Entered as second-class matter at the Duluth postoffice under the act of congress of March 3, 1879.

TELEPHONES—Bell and Zenith.

Business Office, 324. Editorial Rooms, 1126.

OFFICIAL PAPER CITY OF DULUTH.

SUBSCRIPTION RATES:

(By mail payable in advance.)

Daily, one month.......$ .35 Daily, six months......$2.00

Daily, three months.... 1.00 Daily, one year........ 4.00

Saturday Herald, one year..............$1.00

Weekly Herald, one year................ 1.00

Remittances may be made by check, postoffice order, registered letter or express order. Make all remittances payable to The Herald company. Give postoffice address in full, including state and county.

BY CARRIER—CITY OR SUBURBS.

Daily, one week.........................$ .10

Daily, one month........................ .45

Daily, one year......................... 6.00

Subscribers will confer a favor on the circulation department by calling 324, either 'phone, and making known any complaint of service.

It is important when desiring the address of your paper changed to give both the old and new addresses.

The Duluth Herald accepts advertising contracts with the distinct guarantee that it has the largest circulation of any newspaper published in Minnesota outside the Twin Cities. Its value as an advertising medium is apparent.

THE WHY OF A CITY WORK FARM.

Speaking of the request of the public welfare board for the public funds it needs to carry out its splendid plans for the welfare of the public—which is what it was created to promote—somebody has asked why the city should buy land for a work farm when the county is rich and is going to buy land for that purpose too.

It is highly improbable that those who ask this question have given the subject very deep study.

There are a good many reasons why it is necessary for the city to have a work farm, and why the county can't be asked to shoulder all its burden.

But there is one reason which everybody can understand because it can be interpreted into concrete terms of dollars and cents.

The men who would be sent to a work farm to be handled under men expert in this kind of work are now cared for by the county and the city at the expense of the citizens of Duluth.

Last year the city spent $2,307.89 in boarding city prisoners and $4,008.79 for handling the "chain gang"—a total of $6,316.68. Considering the results, this is nearly all pure waste. If these men were at work on a well conducted work farm such as the public welfare board proposes, they would at least be self-sustaining. There is a chance that the whole amount would be saved, but suppose that only $4,000 of it were saved. That would be the interest at five per cent on $80,000, and the welfare board asks only $12,500 for the purchase of land.

Aside altogether from the fact that the prisoners would be better off and the city better served, and the fact that the prisoners would be put in the way of physical and moral rehabilitation, which often go hand in hand, the object of a city work farm will fully justify itself on a coldblooded basis of dollars and cents.

Therefore the city should have a work farm, and the conference committee should provide the funds needed to establish it.

Sometimes.

Sometimes it does seem as if life is just one, everlasting northeaster.

SUNDAY AND THE POSTOFFICE.

Under the new rulings of the postoffice department, the employes in postoffices of the first and second classes are going to be able to have their Sundays—all but a few who will be required to attend to emergency matters, and who will, we hope, be given their day off a week even if it is not on Sunday.

This ruling is sound public policy. Six days a week are enough for anybody to work, and it is axiomatic that pretty nearly everybody can do more work in a six-day week than in a seven-day week, just as it is true that everybody can do more work in a fifty-week year than in a year of fifty-two weeks.

Special delivery letters will be attended to, and transient mail addressed to hotels will be delivered. This is about all the postoffice needs to do Sundays. Business houses are closed, and while if the postoffice is open many will go there to get their mail and perhaps work an hour or so on it Sunday, if the postoffice is closed and they can't get their mail, they will have to go to church or out in the woods for a walk—or both; and their business will be just as far ahead.

The change will not be noticeable in Duluth, because partial Sunday closing has been in vogue here for several months, and nobody has been injured by it. There were people, used to getting their mail Sunday morning, who thought it a hardship at first, but it wasn't a hardship, and now everybody is used to it.

The government does well to set the example of a six-day working week.

Those Were the Days!

Did you ever notice how sometimes the sun will shine and the air be warm for days at a time?

A PEOPLE'S ADVOCATE.

Will B. Shaw in Building Notes has this to say of F. W. Fitzpatrick of Washington, who was formerly a citizen of Duluth: "Twenty-five years ago architects and engineers called him a 'troublesome crank'; ten years ago they said he was a 'visionary enthusiast'; and today they are falling over one another in their haste to do as he has been preaching and to assure the 'plain people'—who are beginning to know something about the matter themselves and to inquire—that that's the way they always intended to build. The better construction of our cities has been his hobby, his ambition. He has patiently but persistently agitated the matter in the press, preached to the cities, heckled the architects, organized civic societies, gotten the building departments together, and made so much stir about it that at first a few others followed him, and now literally hordes are marching in his footsteps."

Fire protection by fire prevention—this has been the burden of Mr. Fitzpatrick's song for many years, and it is good to know that his efforts are being effective, and that they are being appreciated.

But his work has not been confined to the many topics related to building. Says Mr. Shaw: "He is a prodigious worker, for in spite of his professional work and his fire prevention campaign and all the labor it entails, the travel, the writing of city codes, textbooks and what not, he still finds time to devote to other almost as useful hobbies. The 'City Beautiful' movement and 'postal savings,' for instance. At the latter he worked for years as a side issue, and it was owing in no small part to his persistent endeavors that it finally became a law."

This tribute is but just. The fight for the postal savings bank was begun many years ago in the columns of The Herald, to which Mr. Fitzpatrick contributed the first article written on the subject in this country. Mr. Fitzpatrick is a good citizen, fertile in big ideas and full of the energy needed to impress them on the public mind.

Catch 'er!

A New York girl is traveling 5,000 miles to see a play. Ten to one it's a squeeze play.

WAS IT RETURNED?

There was a time when everybody connected with the Roosevelt campaign of 1904 denied with heat that the Standard Oil company put any money into the campaign fund that elected Roosevelt.

When both Penrose and Archbold confessed, denial was no longer possible.

So now Col. Roosevelt declares that on Oct. 26 he sent a letter ordering the oil trust's money returned though suavely assuring the trust that it wouldn't make a bit of difference in the Republican party's treatment of its affairs.

The $25,000 which Penrose got was given Oct. 13, thirteen days before the Roosevelt letter is said to have been written, and at a stage of the campaign when money was flying fast. How much before that the $100,000 which Bliss got was given does not appear. Certainly it was long enough before so that there is every chance that it had been spent when Roosevelt ordered it returned.

The really important point in this, and the only one on which the issue of Roosevelt's good faith can be tested, is the question whether or not the money WAS returned.

It does not appear that it was. There is a curious absence of discussion on this point. There are mighty protestations that Roosevelt wouldn't consider keeping it, and that he ordered it sent back. But nobody claims that it was sent back.

What if it had been spent, as seems probable? Is it the customary thing with Roosevelt to permit his orders—his emphatic orders—to be disregarded as this order certainly was disregarded?

If the money was not returned, then Roosevelt had the benefit of it. If he felt about it as he now claims, why did he not pay it back out of his own private fortune, since he had unknowingly, as he claims, received the benefit of it?

There would be one sure way to prove Roosevelt's good faith in writing that letter of Oct. 26, and to disprove beyond controversy the initimation that he wrote it, knowing that the money had been spent, because it "would look good in the record."

That way would be to show that the money had been returned. That was twelve years ago. If it has not been returned yet, Roosevelt couldn't have meant to be taken very seriously when he wrote that letter.

We're All Stung.

Reports show a shortage in the honey crop, which will have a tendency to put the public out of sympathy with the bee-attitudes.

CONGRESS.

The long session of congress is over, and everybody appears to be glad of it. It has been a turbulent, long-winded session which has run only a hundred days less than a full year.

If results are not in proportion to the length of the session, it is easy enough to tell why.

The one big, plain duty of congress at this session was to reduce the tariff tax.

The Democratic house passed several bills reducing the tariff tax, and most of them also passed the senate with the help of Republican insurgents.

President Taft vetoed them, every one.

The business of the session was to revise the tariff downward. It did revise the tariff downward, and the veto of a Republican president prevented this relief from reaching the people.

This is the full story of the session that has just closed.

Yet it provided a parcels post, something this country has needed for many years to protect it against the exactions of the express monopoly, and this made the session worth while if not a single other measure had come out of it.

Kindness Itself.

London women are wearing carrot-colored stockings. That's just an example of whole-hearted philanthropy. How it must lighten up the streets during those heavy fogs!

THE COMMISSION IN LARGE CITIES.

The people of New Orleans are voting today on a proposal to adopt the commission form of government for that city.

If they approve it, and the prospects are reported to be that they will, New Orleans will be the largest city in the United States that has adopted the commission plan and the first city of the first class.

The largest city now operating under the commission form is Birmingham, Alabama, a city of 132,685 people according to the 1910 census, which showed New Orleans to have 339,075 people.

The plan has been a success in Birmingham, as it has in every other city that has tried it. There is no reason why it should be less a success in a large city than in a small one; and certainly the need of it is even greater in the big city than it is in the little one.

The New Orleans charter proposes the usual commission of five members to replace the old city government. One commissioner, who is to be mayor, is to get $10,000 a year and preside over the department of public affairs, and the other four are to get $6,000 a year each and are to preside respectively over the departments of public finances, public safety, public utilities and public works. The initiative, referendum and recall, essential features of the commission plan, are incorporated, with a requirement of thirty per cent of the voters to institute either of them—a conservative proportion.

If New Orleans adopts the commission plan, perhaps the fearlessness of this large city will make Duluth less timid and less slow about adopting this much needed improvement in its system of government.

But where is Ferdinand Pinney Earle all this time?

Kaiser Wilhelm, tied up in knots by rheumatism, is learning that his theory of the divine right of kings must give way to certain limitations.

The old woman's advice to her son about the benefits of a "shet mouth" does not seem to have been observed at the late session of congress, during which it is said the Congressional Record printed about 18,000,000 words.

A Philadelphia girl stole a minister's suitcase. In it she found a sermon, which she read, and was so moved by its logic that she returned the suitcase. But then, perhaps there wasn't anything in it but the sermon that seemed to fit her.

THE GOVERNORSHIP

He Would Not.

Walker Pilot: How would it do to have a primary vote on progressive gubernatorial candidates, and give the field to the high man? We don't believe Governor Eberhart would approve of such a move.

Query for Ed Smith.

Waverly Star and Tribune: We notice any number of papers are supporting Gordon, Young or Lee, but, where, oh where, are the Eberhart supporters?

Governor in the Rear.

Bemidji Pioneer: Governor Eberhart was a conspicuous figure in the New Ulm celebration. He was loud in his praises of the worthy pioneers who defended Southern Minnesota from the Sioux and so undoubtedly saved the lives of many people. The governor cannot speak too highly of these pioneers, but it would be a grand thing for the state of Minnesota if he would become imbued with the spirit of these grizzled old men and gray-haired women. Minnesota today is fighting special privileges as it did the Indians fifty years ago. The governor should be right on the firing line fighting for the people as did the New Ulm pioneers. As it is, he is so far in the rear that it takes a telescope to locate him.

Come Out in the Open.

Greenbush Tribune: We are in receipt of some clippings entitled "Why Run as Republicans," "Who Are Republicans," and "Publish the Expense" sent out from St. Paul, but with no indication of who sent them out. Inasmuch as they are attacks on Young and Gordon, we presume they were inspired by the Eberhart crowd. If any candidate has anything to say let him come out in the open and say it and not employ sneaking methods.

No Eberhart Sentiment.

Fertile Journal: Governor Eberhart's campaign managers are right on the job now making claims for their candidate. They say that he will get a bigger majority in Northern Minnesota than he got two years ago. It is mighty hard for us to conceive of such a possibility, considering the fact that we have failed so far to find any Eberhart sentiment in these parts whatsoever.

Governor Is Modest.

Perham Enterprise: Governor Eberhart is out with a pamphlet setting forth the virtues of his administration and indicating that of all comers he is best fitted for the job. He takes all the credit for that extra session which he denied was needed and which he for a long time refused to call. This is making a virtue of necessity, a political necessity he saw plainly when the Republican delegate convention spoke its mind. An inadvertant omission is any reference to his contingent fund and those fountain pens.

Keeping Courage Up.

Cass Lake Times: "I never witnessed such a change of sentiment. The whole of Northern Minnesota is for Eberhart," says Andrew Horngren, deputy commissioner of labor, in the Duluth News Tribune.

Turn the deputy commissioner's last name 'tother end to and we'll overlook his statement which only a greenhorn could make.

Plums Are Needed.

Northfield News: Some considerate person has telegraphed the governor from Boise, Idaho, offering him five carloads of prunes at bargain rates. The prune is a sort of plum and those grown in the vicinity of Boise are reputed to be peculiarly plump and luscious. The person had evidently heard of the governor's dire needs. If he only had these plums to give out now there might be a prospect that the result would be different in September.

THE OPEN COURT

(Readers of The Herald are invited to make free use of this column to express their ideas about the topics of general interest, but discussions of sectarian religious differences are barred. Letters should not exceed 300 words—the shorter the better. They must be written on one side of the paper only, and they must be accompanied in every case by the name and address of the writer, though these need not be published. A signed letter is always more effective, however.)

WISHES THEM LUCK.

To the Editor of The Herald:

I see that the Third street property owners are having the same troubles that we did in regard to paving.

It seems strange that the men who pay for a paving cannot decide what kind of paving they shall have. I am glad to see that the Third street owners are putting up more of a fight than we did, and I wish them every success. It is a dangerous precedent to establish, to permit the city council or the city engineer or any other servant of the people to dictate what kind of pavement shall be laid. Go to it, Third street owners.

FOURTH STREET RESIDENT.

Duluth, Aug. 28.

The Extravagant Wife

Life: Once there was a husband who had an extravagant wife. Extravagance with her seemed to be bred in the bone. She was gentle and sweet and loving and kind and efficient and always thoughtful of his welfare, but she found it absolutely impossible to measure her expenditures by her husband's income. She had a great many wants and couldn't refrain from satisfying them as soon as they arose without regard to where the money to pay for them was coming from. Her husband, on the contrary, was a man of frugal disposition and simple tastes. His wants were few and his income would have been amply sufficient for them to live in modest comfort.

In vain would he remonstrate with his wife and argue the matter. She would agree with everything he said and show great contrition of spirit, and then would proceed as before, just as if nothing had been said. When the bills came in at the end of the month he would go over them with her, item by item, and thus point out how they could easily have been much smaller. She would be very remorseful and promise to be more careful in the future, but she never succeded in keeping her promise.

At length he decided that it was no use trying to save, but, on the contrary, that the only way out of the dilemma, short of a domestic rupture, was to increase his income so that he wouldn't care how high the bills were. To this end he redoubled his efforts, and schemed and planned and hunted up new ways and means to increase his fortune. Whenever he felt inclined to lie back upon his oars he thought of those monthly bills and how to meet them, and this kept him on the jump every minute.

These increased efforts bore abundant fruit, so abundant that finally he became one of the richest men in the whole community and was pointed out to the young as a shining example. One day a reporter was sent out to learn the secret of his success and he told him that he owed it all to his wife's extravagance.

Moral—Extravagant tastes are the parents of invention.

An Impossible Occurrence.

Ellis O. Jones in Life: "Next case," called the judge.

The bailiff, without ceremony, dragged forth a well-dressed individual and motioned him to the prisoner's seat. He had on a black broadcloth frock coat, a diamond stud in his cravat, and his face was ornamented with venerable side whiskers.

"What's he charged with?" demanded the judge.

"Vagrancy, your honor," said the policeman who had made the arrest.

"Vagrancy," repeated the judge, looking doubtfully at the prisoner.

"Yes, your honor. I caught him down at the council chamber begging the aldermen for a valuable franchise."

"Um," mused the judge. "This is a pretty serious case, but he is an old man. Have you taken his thumb prints?"

"Yes, your honor, and I find it is not his first offense. He was arrested twice for beggary in Washington; once, three years ago, when he was begging for a higher protective tariff, and another time, five years ago, when he was trying to get congress to give him valuable Western forest lands."

"Well, in that case," said the judge, "he comes pretty near being in the habitual class. I should like to be lenient on account of his age, but society must be protected against such people. I'll send him to the workhouse for six months."

A Creed.

Let me be a little kinder,
Let me be a little blinder
To the faults of those about me,
Let me praise a little more;
Let me be, when I am weary
Just a little bit more cheery,
Let me serve a little better
Those that I am striving for.

Let me be a little braver
When temptation bids me waver,
Let me strive a little harder
To be all that I should be,
Let me be a little meeker
With the brother that is weaker,
Let me think more of my neighbor
And a little less of me.

Let me be a little sweeter
Make my life a bit completer,
By doing what I should do
Every minute of the day,
Let me toil, without complaining,
Not a humble task disdaining,
Let me face the summons calmly
When death beckons me away.

—Detroit Free Press.

The Roosevelt Defense.

Editorial in the Indianapolis News.

There are two points in Roosevelt's statement, and two only, that are worth consideration. He says that he wrote to Cortelyou, national chairman in 1904, saying that "in view of the open and pronounced opposition of the Standard Oil company to the establishment of a bureau of corporations, one of the most important accomplishments of my administration, I do not feel that we ought to accept its aid. I request, therefore, that the contributions be returned without delay." A very interesting public record, to be sure. But the $25,000 contribution made to Penrose was made in Oct. 13, and was part of the $125,000 which Penrose said Archbold turned over to Bliss, treasurer of the national committee. And Roosevelt's letter requesting that the contribution be returned—if there was one—was not till two weeks later, within which time the money might easily have been, and no doubt was, spent. It could not be "returned" after it was expended. In the dispatches of yesterday was this:

Philander C. Knox, it is related, entered the executive office while the president was dictating the letter, and called the latter's attention to the fact that the contribution had been made some fifteen days previously, and that it would be impossible for Mr. Cortelyou to return the money, as it undoubtedly already had been spent. "That may be," President Roosevelt is declared to have replied, "but this letter will look good in the record any way."

And so it does. Perhaps it will be remembered that in making up the Harriman record Mr. Roosevelt, in his desire to make it appear that the first suggestion that Harriman visit the White House came from that gentleman, failed to give to the public the first letter in the correspondence, which was one from him inviting Harriman to visit him. Further than that, Roosevelt eliminated from the Harriman letter the reference to the prior one from Roosevelt to which it was an answer. So much for the "record."

The other point has to do with Penrose and Quay. Roosevelt says:

In 1904 Senator Penrose was not the Pennsylvania leader, and as far as I know he was supporting me simply as all other Republican senators—senators from New York, Ohio, Illinois, Massachusetts and California—were likewise supporting me. * * * In 1904 in Pennsylvania, if my memory is correct, Senator Quay was in charge. My relations with him were always cordial and pleasant. He vigorously supported all the policies I advocated, and as far as I know he never asked and I never did anything of any kind, sort or description for him that could not be blazoned in every newspaper throughout the coutry.

This, if it means anything, means that Quay was "in charge" during the campaign, during the period of the transaction of which Penrose speaks. Yet Quay died May 28, 1904, almost a month before Roosevelt was even nominated and five months before the events narrated by Penrose! So he could not have been "in charge." Penrose was the boss in Pennsylvania, member of the national committee from that state, and chairman of the Republican state committee. And it was in those capacities that he dealt with Archbold. He was the Roosevelt representative and leader in Pennsylvania in the days before "the uplift came." Senator Penrose, in discussing Roosevelt's statement as to himself and Quay, says:

There is a deliberate statement that I only had the interest in Mr. Roosevelt's election that might have been shared by a member of this body on the Republican side, when Senator Quay had been dead for several months, when I was in correspondence with Mr. Roosevelt on more than one occasion, when I was a member of the national committee and in constant touch with Mr. Cortelyou. Yet he deliberately states to the American people that I had nothing whatever to do with his campaign. Is this gratitude? Is it mendacity? Is it duplicity, or is it political aphasia?

Quay dead could not have been "in charge." But how would it have helped matters if he had been? The New York World very truthfully says:

Quay was personally dishonest and the corrupt boss of the most corrupt political gang with which Pennsylvania has been afflicted in the last quarter of a century.

Yet Roosevelt says that his relations with Quay were "always pleasant and friendly," and that is the fact. They were "pleasant and friendly" with Penrose also until within the last few months. It was a sorry day for Roosevelt when the $25,000 Penrose story was sprung. We rejoice to know that there are other letters and papers to be published. For the time for house cleaning is long past due.

Wonderful Stationery.

Abilene, Kan., Register: The stationery printed in this office is giving the best of satisfaction. Last week we printed 100 statements for a man, and by their aid he collected a small fortune. Two months ago a man bought of us some note paper and envelopes, and now he is married. Another young man stole some of our paper to make cigarettes and now he is dead. A young lady got some of our paper to curl her hair on and now she has a beau. We have only a few packages of this kind in stock. By using our stationery every person can collect old accounts, tell fortunes, make rain, change the color of the hair, extract teeth without pain; if you are married keep tab on your husband, find out if he is really detained from home on business; if you are unmarried, find out the name of your future husband or wife, be successful in business, be elected to office. Give us a call.

Who Gets The Fruit?

Montgomery Journal: Michael Casey, a politician in San Francisco who has been in office and on the city pay roll for many years, was addressing a meeting of his fellow-citizens. It was a labor meeting.

"You men must know," spouted Casey, "that you are the great body politic in this city. You are the roots and the trunk of our great municipal tree, while we who represent you in office are merely the branches on that magnificent tree."

"True for you, Mike," piped a man in the back of the hall, "but did ye ever notice all the fruit grows on the branches?"

TWENTY YEARS AGO

Taken From the Columns of The Herald of This Date, 1892.

***Those of Duluth society people who were fortunate enough to be present at the residence of Mr. and Mrs. George M. Smith in the East end yesterday afternoon were treated to a surprise as pleasant and lasting as it was entirely novel. The attraction proved to be the first and only presentation of "The Magic Fountain," a two-act play, largely musical, entirely written and composed, staged and handled by the young authoress, Miss Rena Smith, 15 years old, perhaps better known among her large circle of young and old society friends as "Brownie." All the characters were elegantly costumed and the stage settings were very fine. Those who appeared in the play were Blanche Howe, Emma Waugh, Lulu Bowen, Rena Smith, Gertrude Waugh, Susie Bailey, Vera White, Junista Williams, Harry Stevens, Carson Smith and Fred Elston.

***F. F. McIver is entertaining his sister, Mrs. A. M. Brisbane of Tacoma.

***Mrs. Finch has gone to Port Townsend for a short visit.

***Mr. and Mrs. James Widges of West Duluth have gone on a visit to Philadelphia.

***Miss Etta Baston of Muskegon, Mich., is a new arrival in Duluth. She will teach in the Irving school.

***The West Duluth band, which was recently reorganized with O. H. Hagenes as manager and Mr. Arnold as musical director, made its appearance on the street last evening and played some first-class music.

***Miss Minnie Jenkins of Pittsburg, Pa., is visiting her sister, Mrs. McMurray, at the West end.

***The Cloquet board of trade has filed articles of incorporation. The officers are: President, H. B. Allen; vice president, Peter Phalon; secretary, J. S. Mills; board of directors, Alpheus Woodward, George W. Turner, M. L. Sullivan, B. J. Summerfield and A. Gowan.

***Davis, Kellogg & Severance of St. Paul will file with the city council tomorrow night their written opinion that the city of Duluth has legal right to construct a bridge over the canal regardless of the failure of the war department to give its approval.

***For nearly three weeks past a party of surveyors have been sinking a test pit near the southeast corner of 29-53-10 on the shore of Lake Superior about eighty rods east of the mouth of Stewart river and four miles from Two Harbors. They are in the employ of Duluth parties and are trying to locate a vein of copper.

***George Dennison, who has been United Press operator here, left today for Denver, where he will be resident correspondent for the United Press.

"Preposterous!"

Henry Watterson in Louisville Courier-Journal.

The "Statement" given out by Charles Dewey Hilles, the president's campaign manager, affords a striking example of the tricks which Fancy plays with the tyros equally of politics and sport. It is said of Old Shy—"Shy, he win a heat"—that he always expected his entry to get the purse.

If Mr. Hilles has any basis for his "forecast," it were better that he kept it to himself. The Quays and Platts of blessed Republican memory, like the Sybils of old, said nothing and saw'd wood. "Beware of overconfidence," whispers Worldly Wisdom, and "do not prophesy," Talleyrand observed.

Mr. Hilles, with the bravery of inexperience, sets all these authorities and injunctions at defiance and rushes to the front with what he calls "a preliminary survey of the political situation" that can be described only as laughable. In this "Survey" he sets down 384 electoral votes to Taft, allows Wilson 114, and, placing 34 as "doubtful," does not give Teddy a "look-in," not even 'a smell." Here is the queer array:

Claimed by Hilles.

Colorado	6	New Jersey	14
Connecticut	7	New Mexico	4
Delaware	3	New York	45
Idaho	4	North Dakota	5
Illinois	29	Ohio	24
Indiana	15	Oregon	5
Iowa	13	Pennsylvania	38
Kansas	10	Rhode Island	5
Kentucky	13	South Dakota	5
Maine	6	Tennessee	12
Maryland	8	Utah	4
Massachusetts	18	Vermont	4
Michigan	15	Washington	7
Minnesota	12	West Virginia	8
Missouri	18	Wisconsin	13
Montana	4	Wyoming	3
Nevada	3		
New Hampshire	4	Total	381

Conceded to Wilson.

Alabama	12	North Carolina	12
Arkansas	9	South Carolina	9
Florida	6	Texas	20
Georgia	14	Virginia	12
Louisiana	10		
Mississippi	10	Total	114

Listed as Doubtful.

Arizona	3	Nebraska	8
California	13		
Oklahoma	10	Total	34

How funny this reads! Every one of the states marked as "certain" for Taft, except those that are certain for Wilson, should be marked "doubtful." Of the thirty-three states claimed for Taft he will not get thirteen; in our opinion he will be lucky if he gets three; because there is every reason to believe that he will be at least as badly beaten as was Winfield Scott, who carried four states in 1852 as the nominee of the Old Line Whigs. Roosevelt, whom Mr. Hilles concedes no state at all, has a fair show of carrying more states than Taft. In the Rotten Boroughs of the West—including California—where the women and the cowboys dominate, the Bull Moose just now seems the only wear. Here is a likelier forecast:

For Wilson and Marshall.

Alabama	12	Mississippi	10
Arizona	3	New Jersey	14
Arkansas	9	New York	45
Connecticut	7	North Carolina	12
Florida	6	Oklahoma	10
Georgia	14	South Carolina	9
Illinois	29	Ohio	24
Indiana	15	Tennessee	12
Kentucky	13	Texas	20
Louisiana	10	Virginia	12
Maine	6		
Maryland	8	Total	318
Missouri	18		

Doubtful.

*California	13	New Mexico	4
*Colorado	6	North Dakota	5
Delaware	3	Oregon	5
*Idaho	4	Pennsylvania	38
Iowa	13	Rhode Island	5
*Kansas	10	South Dakota	5
Massachusetts	18	Utah	4
Michigan	15	Vermont	4
Minnesota	12	West Virginia	8
Montana	4	Wisconsin	13
Nebraska	8	Washington	7
Nevada	3	Wyoming	3
New Hampshire	4		
*—Leaning to Teddy.		Total	214

Of the 214 electoral votes in the foregoing classed as doubtful, Wilson and Roosevelt stand an even chance of getting a greater number of them than Taft. Mr. Hilles deludes himself with the fancy that the Progressive party will draw no more heavily from the Republican party than from the Democratic party. There is nothing to hang such a hope upon. The Democrats have not been nearly so united since 1892.

There is a likelihood that Wilson will divide some of the queer vote with Teddy. Taft will get nothing but the thick-and-thin, dyed-in-the-wool organization vote. Thousands of independent men, who concede his high character and sympathize with his hard luck, will yet not vote for him. The "heavy battalions" are with Wilson, the "bulge," with Teddy, only the "goose" and "the bag to hold," for poor old Bill.

Taft may get fifty electoral votes. Teddy may get fifty electoral votes. Wilson cannot by any chance get fewer than 300, and he may get 400.

The Republican party is on its deathbed. It is going the way of the old Federals and the old Whigs. Roosevelt has cut its throat from ear to ear.

Among thoughtful Americans there is a sense of kind personal feeling, real and profound, toward Mr. Taft. He possesses some of the greatest virtues and the most obvious weaknesses. He has had misfortunes thrust upon him and he has invited others. The Affaire Roosevelt has been calamitous.

The long and the short of it seems to be that he is wholly unfitted for political activities of any sort; alike for the subtleties of planning and the hurly-burly of campaigning. He should have gone upon the bench of the supreme court. A sound jurist, wise and learned, a noble gentleman, upright and generous, he would have adorned the vestments and fulfilled the traditions of that high tribunal. It was in a way an unhappy destiny that called him to the chief magistracy, and the ill-humor of Fate seemed to have pursued him with sinister intention in placing him there at a time when it was not possible for any man to satisfy both the factions into which the Republican party was falling.

The mad onrush of Roosevelt has made a very tragedy of the Republican situation. Yet, even had Roosevelt been wanting, it would have been a comedy, and a comedy would be equally disastrous. Nothing could stay the inevitable. Mr. Taft's blunders merely give it emphasis and diversification. Surveying the field as the campaign opens, as far as he goes, is often to laugh and sometimes to cry. Yet, when the story is told, and this worthy president has passed to his account, it will be allowed that a man of better intention or more patriotic purpose has never occupied the White House.

A Prayer

Max Eastman in the Twentieth Century Magazine: We receive out of the dark hand of mystery the gift of sunny days. We pledge ourselves to take them with a hearty will, and live them out to the full measure of the power of joy—yet never with a loose or temporary mind. In the moments we will not forget the hours, nor in the hours the years, nor in the years the complete stature of our lives, framed in eternal silence.

Domestic Combat.

Denver Times: E. Trowbridge Dana, grandson of the poet Longfellow, who was recently married in Cambridge with a beautiful ritual of his own composition, said the other day to a reporter:

"If all couples gave to marriage the profound thought and reverence that my wife and I gave to it, there would be fewer mismatings.

"The average married pair, it sometimes seems to me, are like the Binkses. "'Pa,' said little Tommy Binks one day, 'what's a weapon?'

"'A weapon, my son,' Binks answered, 'is something to fight with.'

"'Then, pa,' said little Tommy, 'is ma your weapon?'"

Only Trouble Ahead.

Buffalo Express: Mr. Roosevelt says he told his Progressive friends that if they admitted the Negro delegates from the South they must do it without him. The Progressives may take warning from this incident that their leader will bolt them if ever they venture to exercise their own judgment in opposition to his orders.

An Essay on Philosophers.

Life: A philosopher is a man, and rarely a woman, who, having nothing to do and being glad of it, puts in his time explaining the reason that other people should have for doing things.

Philosophers are not popular because, in the first place, most men are too busy to listen to them, and, in the second place, they are satisfied with their own reason for doing things.

Nevertheless, philosophers are wont to gravitate toward comfortable stoves in corner groceries, where men of varying leisures straggle in, and towards comfortable chairs in universities where helpless youth are compelled to listen as a part of an awful punishment called a curriculum.

Whenever a philosopher becomes famous, it always turns out that he is not a philosopher at all, but a scientist. Simon pure philosophers never give information, because nothing less than explaining the unknowable will satisfy them. One philosopher will never agree with another philosopher if he can possibly help it.

A County Fair Slogan.

(By Harold E. Coe, Duluth.)

Everybody's boostin' it, boostin' it, boostin' it,
Everybody's boostin' it, boostin' it, boostin' it.
See that man with the badges over there?
Watch him pin them on the people everywhere!
Boostin' the St. Louis County Fair—County Fair! County Fair!!
COUNTY FAIR!!!
Everybody's boostin' it, boostin' it, boostin' it,
Everybody's boostin' it,
Everybody's boostin' it now!

Such Discourtesy.

Washington Star: "You say that eminent dramatic producer treated you with scorn?"

"Yes," replied the author. "He didn't even read my play."

"What makes you so sure of that?"

"None of its plot has appeared in any of his subsequent productions."

AMUSEMENTS.

NEW Orpheum THEATER Both Phones 2416.

Second Ave. East and Superior Street

OPENING WEEK'S BILL.

Prices—MATINEES 25c Except Sundays and Holidays. Nights, 10c, 25c, 50c and 75c.

ED BLONDELL & CO.
Stewart Sisters & Escorts
Owen Clark
Lewis & Doty.
Bogert & Nelson
Berg Brothers
Link & Wertz
The Kinodrome
The Concert Orchestra

LYCEUM | FRIDAY AND SATURDAY

Three Shows Daily—2:30, 8:00, 9:30

THAT NIFTY SONG SHOW

MR. MAX BLOOM

IN

THE SUNNYSIDE OF BROADWAY

Mats., 10 and 25c. Nights, 10, 20, 30c

Labor Day—Matinee and Night

"THE PRINCE OF TONIGHT"

THE WILSON CAMPAIGN FUND

A PEOPLE'S CAMPAIGN FUND FOR A PEOPLE'S PRESIDENT

SUBSCRIPTIONS RECEIVED AT THE HERALD OFFICE, DULUTH

The Herald has received $338 for the Wilson campaign fund.

The response has been prompt and generous, though it has come from only a few men thus far.

Most of the contributions received have been in large amounts. Large amounts are wanted, and will be gladly received, but the man whose means will not allow him to contribute a large amount should send what he can.

Reports from the headquarters of the Democratic national committee grow more optimistic as the campaign advances. Woodrow Wilson stands out as the hope of the common people of the nation. His friends believe he will be triumphantly elected.

But the corporate interests do not want Woodrow Wilson in the presidential chair. Whether they contribute to other campaign funds or not, they will do everything they can to offset Woodrow Wilson's popularity. They will use money in great quantities in their fight on Woodrow Wilson.

The needs of the Democratic committee will increase as the campaign advances. Money is needed for the legitimate needs of the campaign. No candidate, be he ever so worthy, can hope to be elected without making a campaign. The Democratic national committee must conduct one of the hardest campaigns the nation has ever seen. Woodrow Wilson will be attacked from all sides. No money will be spared in the war on him. To fight back the national committee will need money to finance the battle.

The money for the Wilson campaign fund must come from the people. Corporations and men of great means who are interested in government only as it affects them and their interests do not want Woodrow Wilson elected. They will contribute nothing toward his campaign. The people whose friend he is must assist in his election.

Readers of The Herald everywhere, who believe in the principles of popular government advocated and practiced in New Jersey by Woodrow Wilson, should contribute to the Wilson campaign fund. Unless they do so, the national committee and Governor Wilson will be greatly handicapped in the campaign.

CAMPAIGN FUND FOR A PEOPLE'S PRESIDENT.

The following contributions to the Wilson campaign fund have been received by The Herald:

C. d'Autremont, Jr., Duluth	$100
A. C. Weiss, Duluth	100
T. T. Hudson, Duluth	50
Alfred Jaques, Duluth	50
Harris Bennett, Duluth	25
W. J. North, Duluth	10
C. N. Christofferson, Hibbing	2
W. S. Wicks, Duluth	1

Every man should contribute according to his means. Contributions of $500 or $100 are desired but they must necessarily be few. The $5 and $1 contributions of the men of average means will make up the bulk of the fund with which Governor Wilson's campaign will be financed. The man whose means will allow him to contribute only $5 or $2 or $1 should send it in.

W. J. North, Democratic candidate for the legislature in the Fifty-first district, is one of the contributors whose contribution is acknowledged today. Mr. North handed in $10 and said:

"I am in hearty accord with Governor Wilson's plan for popular subscriptions to his campaign fund. I believe that it should meet with the approval of every Democrat and should appeal to the public at large. It is the first time in the history of the country that the rank and file of a party has had opportunity to furnish the campaign funds instead of the great corporate interests. It now is up to the people to show that they are in sympathy with the new idea of collecting funds. I am glad to contribute and to join in the appeal to the Democrats of the territory in which The Herald circulates to subscribe to the fund started by The Herald so that this section of the country may be well represented in the fund."

Contributions will be acknowledged by publication in The Herald. The lists will then be sent to the Democratic national committee and contributions will be acknowledged by handsomely engraved receipts. The receipts will be well worth framing, and the possessors will have a tangible evidence of their support of Woodrow Wilson, "A People's President."

Contributions should be mailed to the Wilson Campaign Fund, Herald Office, Duluth.

FAIRBANKS AND BEDE FOR TAFT

They Will Be Among Spellbinders in the Autumn Campaign.

Chicago, Aug. 28.—David W. Mulvane, director of the Republican campaign in the West, has announced that Former Vice President Charles W. Fairbanks of Indiana will take the stump for President Taft, probably early in September, although no definite arrangements in this connection have been made.

Mr. Mulvane also announced that United States Senator William E. Borah of Idaho would take the stump for President Taft, at first in his own state, and later probably in other states, although this has not been determined definitely. Senator Borah stopped in Chicago on his way to his home at Boise, from Washington. He had an extended conference with Mr. Mulvane and others at the Republican headquarters.

Bede to be Orator.

Among other speakers announced by Chairman G. J. Diekema of the Republican speakers' bureau, are Former Congressman James E. Watson of Indiana, Rev. J. Wesley Hill of New York, Former Congressman J. Adam Bede of Minnesota and Former Senator William E. Mason of Illinois.

Joseph E. Davies of Wisconsin, secretary of the Democratic national committee, met Former Governor Joseph W. Folk of Missouri and W. K. Kavanaugh of St. Louis, president of the Lakes to the Gulf Deep Waterway association. Mr. Kavanaugh was endeavoring to procure the attendance for one day at least of Governor Wilson at the annual convention of the waterway association, and at Little Rock, Ark., Sept. 24 to 26. Col. Roosevelt is scheduled to address the waterway delegates Sept. 25.

Secretary Davies said that four years ago $200,000 was secured for the Democratic campaign through popular subscription, and this year efforts will be made to raise more than $250,000 in this manner.

DEMAND BETTER GRAIN INSPECTION

Officers of Associations Meet and Adopt Resolutions on the Subject.

Chicago, Aug. 28.—Resolutions demanding a better and more uniform system of grain inspection were adopted at the closing session of a conference between officers of state and national grain dealers associations, called to devise means of co-operating with the railroads in the handling of this year's "bumper crops."

The conference was attended by representatives of organizations in Illinois, Ohio, Iowa, Kansas, Oklahoma, Nebraska, North Dakota, Minnesota and Indiana. Among the other recommendations urged by resolutions adopted at the meeting were:

For shippers' weight certificates, for investigation of grain inspections at the larger points of shipment, for investigation of freight charges against shippers to determine when such charges shall cease, for the disapproval of delayed inspections of grain, for grain inspectors to be on duty all day, instead of a few hours each day as at present.

SENTENCED FOR MEXICAN'S CRIME

American's Case Is Taken Up By the State Department.

Washington, Aug. 28.—The state department is preparing to make representations to the Mexican government to bring about a new trial for W. C. Nichols, an American convicted of murder at Tampico. Nichols was sentenced to eight years' imprisonment for killing a man, responsibility for whose death is said to have been confessed by a Mexican. The department has taken up the matter at the instance of American Consul Miller at Tampico, who reported that the trial of Nichols was in violation of all the rules of Mexican law. The Mexican alleged to have committed the murder, whose name is unknown to the state department, is declared publicly to have admitted the crime. Later, it is reported, he appeared in court and gave testimony in the case. He has not been arrested.

Nichols was empowered to arrest the man who was killed—Cevallos by name. By the consul's report. Cevallos was a desperado, and it is stated that charges were pending against him in almost every city in the vicinity.

The state department's information regarding the trial was that evidence in the accused American's favor apparently was utterly disregarded.

Fargo Preparing for T. R.

Fargo, N. D., Aug. 28.—Mayor W. D. Sweet, chairman of the state executive committee of the Progressive party has named O. L. Engren, William Boyd, F. A. Bristol, S. G. Wright and President O. C. Greegan as the committee to have charge of the entertainment during Roosevelt's visit here Sept. 6. Colonel Roosevelt will make three speeches in Fargo. He will address the Votes for Women's league on the question of suffrage, will speak before the state convention, and will make an open-air address.

A Tin of

Instant Postum

—sold by grocers at 30c

makes about 50 cups of a delicious beverage tasting much like the mild, rich, high-grade Javas of the Orient (so hard to buy at any price nowadays.)

This royal flavoured food-drink not only saves money in these days of the high cost of living, but is preferred by many former coffee drinkers because of its pleasing taste and freedom from the coffee drug, "caffeine."

Instant Postum Requires No Boiling

It is regular Postum in concentrated form—nothing added.

It is made by stirring a level teaspoonful in a cup of hot water and adding cream and sugar to taste. Housewives appreciate that because it saves time, work and fuss in the preparation of a meal.

Iced Postum—First dissolve in hot water; then pour into glass or pitcher containing ice. Add lemon and sugar as desired.

Instant Postum is sold in tins containing sufficient to make about 100 cups at 50 cts. Smaller tins making about 50 cups cost 30 cts.

Coffee Averages About Double That Cost

Ask your grocer about it. If he doesn't have Instant Postum send his name and address and a 2-cent stamp to cover postage and we will send you a 5-cup free sample of this new food-drink.

"There's a Reason" for POSTUM

Made by Postum Cereal Co., Ltd., Battle Creek, Mich.

Henricksen's—Leading Jewelers

The Friendships We Have Made

THERE is a law of honor in friendship—business honor—without which we would feel that we were working in the dark. We do not want to see the lights go out—the flowers of the thousands of friendships that this store has made in the twenty-odd years of our business career, wither and fade.

And so we try to make return for these friendships that have stood the trial of years—the stress of sunshine and of storm—by providing jewelry that will stand the same trial.

What We Dare Not Do

We could not—we dare not—allow any goods enter here except the kind that we know in our hearts will not injure us when put to practical use. It is wholly to our interest to be careful and watchful and to keep these doors well guarded against everything and anything not worthy to enter yours.

This week we would call your attention to our special Ladies' Solitaire Diamond Rings at $85

Henricksen's

Jewelry and Art Store
"THE OLD RELIABLE JEWELERS"
332 WEST SUPERIOR STREET

"Eternal Vigilance is the Price of our success, and the Henricksen Stamp and Standard of Quality."

INCREASE IN ESTIMATE

How Board of Public Works Plans to Spend $98,000.

Steady Growth of the City Reflected in Greater Needs.

The growth of the city and the increased surface of paved streets is reflected in the estimates of the board of public works for the coming year.

Each year the board has been asking for more funds with which to conduct its branch of the city business and each year its expenditures become heavier.

For 1913 it asks $25,000 for cleaning streets, $9,000 for the repair of wooden and cement walks, sewers and culverts, $10,000 for removing snow and ice, $15,000 for repairing bridges, viaducts and docks, $5,000 for cleaning sewers, culverts and gutters and $11,000 for salaries. In addition to these sums the estimate includes $23,000 for expense incurred by storm damage in 1909. At that time that amount of money had to be taken from the funds of the board and the members state that each year they have been that sum behind the annual levy. The total of the board's estimate is $98,000 and this is cut by the comptroller in his estimate to $85,000, slices being takon off the various estimates of the board.

The board of public works also expends the money of the street maintenance and repair fund. For 1913 the board believes that $41,000 will be necessary. Of this amount about $15,000 is collected through the wheelage tax, leaving $25,000 to be raised by general taxation. These figures are also those submitted by the comptroller, no changes having been made.

The estimate for the street intersection and storm sewer fund for the coming year is $50,000. This will be used to pay for all storm sewers which are laid next year and for the paving of all street intersections of thoroughfares which are improved.

CASTORIA
For Infants and Children.
The Kind You Have Always Bought
Bears the Signature of *Chas. H. Fletcher*

CUBAN BEATS YANKEE.

Charge d'Affaires at Havana Assaulted By Native.

Havana, Aug. 28.—Hugh S. Gibson, the charge d'affaires of the American legation at Havana, while entering a hotel here last night, was assaulted by a Cuban newspaper reporter.

Mr. Gibson was not seriously injured. His assailant was arrested and the Cuban secretary of state personally expressed his regret to the charge d'affaires at the occurrence.

Mr. Gibson was just entering the hotel, when the man, without warning, sprang upon him from behind and knocked him down. While the American charge d'affaires was lying on the ground his assailant jumped upon him. At this moment Edward Bell, the second secretary of the legation, reached the scene and dragged off the assailant, saving Mr. Gibson from serious injury.

The police, on arriving at the hotel, took the man away from Mr. Bell. Mr. Gibson promptly informed the policemen that they must hold his assailant, and telephoned Chancellor Patterson of the Cuban state department, emphasizing his demand. Chancellor Patterson a short time afterward arrived at the hotel where the American charge d'affaires was dining, and expressed his regret.

FOR SALE—
Splendid Driving Mare, *in good condition. A. W. Highfield, Pres't. Webster Mfg. Co.*

WILSON IS FOR FULL PUBLICITY

Says He Is in Favor of Telling All About Campaign Funds.

Sea Girt, N. J., Aug. 28.—"I am absolutely in favor of publicity, and welcome a thorough investigation of my campaign expenses; I have always held that position. I have always approved of it, and will welcome it as a matter of course."

In this way Governor Woodrow Wilson outlined his attitude toward the Penrose resolution calling, among other things, for an inquiry into the pre-convention campaigns of the various candidates.

The governor was asked who his principal backers were in the primary campaign.

"To tell the truth, I don't know myself, except in a general way, who had charge of my campaign in the various states," replied the governor. "I merely kept a general oversight over my campaign fund. Three times we had no fund at all."

The governor said he could not even estimate his pre-convention expenses. He said most of the money, however, was raised from Princeton graduates.

Mostly For Publicity.

"Practically all the money was spent for publicity," said the governor; "for distributing news through the press. We did not ask papers to use it. We did not volunteer it. We sent it out whenever it was asked for."

The governor said that, so far as he knew, no campaign contributions were declined. With reference to the Thomas Ryan incident which developed in connection with the Watterson-Harvey-Wilson episode, the governor was asked if he had not declined a contribution from Mr. Ryan.

"I personally did not," answered the governor, "but Mr. McCombs did. But I ought not to say that, because it leaves the impression that Mr. Ryan offered money. He did not. I declined to see Mr. Ryan and Mr. McCombs declined to let anybody ask Mr. Ryan for a contribution."

MAJ. RAY GETS ARMY PROMOTION

Recess Appointments Take Effect on Senate's Failure to Act.

Washington, May 28.—Maj. Beecher B. Ray, the army paymaster accused of political activity for President Taft, has become a lieutenant colonel by a recess appointment. Mr. Taft last week nominated Ray to be a lieutenant colonel, explaining no other course was open under the law. Now that the senate has failed to act upon the nomination, Ray will hold the rank of lieutenant colonel, with pay and allowances of the office, until next session, and after that indefinitely unless the senate should take adverse action when he is renamed.

Other army recess appointments included Maj.-Gen. James B. Aleshire quartermaster general, and Maj.-Gen. W. W. Wotherspoon, who becomes assistant chief of staff. Col. Edward J. McClernand, now at the Presidio, San Francisco, becomes brigadier general, but as he will retire in the course of a few month, he will probably not be given a general command.

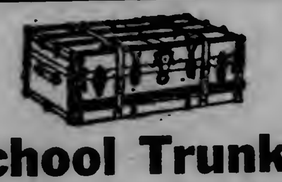

School Trunks!

Especially constructed to give the best service. We have in our high grade stock of traveling equipment just the bag, suit case or trunk that you need. Complete line of small leather goods.

Duluth Trunk Co.
Manufacturers "Quality Baggage."
(Established 1888.)
MORITZ, L'AMIE & MORITZ.
220 W. Superior St.

GEORGE FRED WILLIAMS DENIES HE IS FOR T. R.

Boston, Mass., Aug. 28.—George Fred Williams, the Democratic leader, on his return to Boston from New York, denied that he had declared in favor of Theodore Roosevelt for president. Asked if he had called on Mr. Roosevelt at Oyster Bay, Mr. Williams said:

"Yes, I received a telegram asking me to call on him and I did Sunday, but I did not offer him my support. It would be my duty to confer with any candidate for the presidency regardless of party if he indicated that he had a message for me.

"I have not declared in favor of Roosevelt or any person on earth."

Lest You Forget

In addition to a Jewelry stock of Metropolitan Character, we have added departments not often associated with the jewelry business, such as—

CHINA,
CUT GLASS,
STATIONERY,
LEATHER GOODS,
GLOVES,
LAMPS, BRIC-A-BRAC,
MOTORING REQUISITES,
ETC.

Also an up-todate Optical Parlor in charge of Graduate Optician.

Bagley & Co.
Gold and Silversmiths
315 West Superior St.
ESTABLISHED 1885.

THE
LUMINOUS RADIATOR

Gives Genial Warmth and Cheer On Days So Cold and Drear

Ready when you turn the switch

Combines the soothing charm and solid comfort of an open fireplace—minus soot and smoke and ashes!
Just the thing for chilly days of Early Fall and Late Spring!

Call and See Them at

DULUTH-EDISON ELECTRIC CO.
216 WEST FIRST STREET, DULUTH.

DEBS SCORES OLD PARTIES

Says Neither Democrats Nor Republicans Can Be Called Progressive.

Socialist Presidential Candidate Opens Minnesota Campaign at Fergus Falls.

Fergus Falls, Minn., Aug. 28.—Eugene V. Debs, Socialist presidential candidate, speaking here last night, in his first Minnesota speech of the campaign, declared that the Socialist party was the only true progressive and the only true democratic party in the United States today.

"The spirit of our time is revolutionary and growing more so every day," Mr. Debs said. "A new social order is struggling into existence. The old economic foundation of society is breaking up and the social fabric is beginning to totter. The capitalist system is doomed. The signs of change confront us on every hand.

"Social changes are preceded by popular agitation and unrest. We are today in the midst of the transition period between decaying capitalism and grow'ng Socialism. The old system is being shaken to its foundations by the forces underlying it and its passing is but a question of time.

"For countless ages the world has been a vast battlefield and the struggle for existence a perpetual battle. Primitive people were compelled to fight nature to extort the means of livelihood. Since the forces of nature have been conquered and nations have become civilized, the struggle of man is no longer to overcome nature, but with one another for existetnce.

"In the struggle which appealed to the basest and best in men, the cunning few have triumphed and now have the masses at their mercy. These few are closely allied in their economic mastery as they are also in their control of the political machinery. Their money and their mercenaries controlled the Republican convention in Chicago, wrote its platform and dictated its nominees, and the same is true of the Democratic convention at Baltimore.

Says Plutocrats Financed Progressives.

"As for the so-called Progressive convention, it is sufficient to say that there is no attempt to conceal the fact that it was financed and controlled by three conspicuous representatives of the plutocracy which largely owns and wholly rules the land.

"The Republican, Democratic and Progressive conventions were composed in the main and controlled entirely by professional politicians in the service of the ruling class.

"There were no workingmen and no working women at the Republican convention, the Democratic convention, or the Progressive convention.

"These were clearly not working class conventions. Ladies and gentlemen of leisure were in attendance at them all. Wage-slaves would not have been tolerated in their company.

"But there was a fourth convention held this year which did not attract the wealthy and leisure classes. It was a convention great in purpose though not big in numbers. This convention was held at Indianapolis and represented the working class.

"The Socialist convention was the only democratic convention and the only progressive convention held this year; the only convention that represented a dues-paying party membership and those acts before becoming effective must be ratified by a referendum vote of the party.

"The Socialist party is the only party in this campaign that stands against the present system and for the rule of the people; the only party that boldly avows itself the party of the working class and its purpose to overthrow wage slavery.

"So long as the present system of capitalism prevails, and the few are allowed to own the nation's industries, the toiling masses will be struggling in the hell of poverty as they are today.

"To tell them that juggling with the tariff will change this beastly and disgraceful condition is to insult their intelligence. The professional politicians who have been harping upon this string since infant industries have become giant monopolies know better. Their stock in trade is the credulity of the masses.

"The exploited wage slaves of free trade England and of the highly protected United States are the victims of the same capitalism; in England the politcians tell them they are suffering because they have no protective tariff, and in the United States they tell them that the tariff is the cause of their poverty.

Declares Socialists Have Plan.

"The Socialist party is absolutely the only party which faces conditions as they are and declares unhesitatingly that it has a definite and concrete plan and program for dealing with them.

"The Socialist party is the party of the exploited workers in the mills and mines, on the railways and on the farms, the workers of both sexes and all races and colors and the working class in a word constituting a great majority of the people and in fact the people demand that the nation's industries shall be taken over by the nation and that the nation's workers shall operate them for the profit of the whole people.

"Private ownership and competition have had their day. The Socialist party stands for social ownership and co-operation. The one is capitalism; the other Socialism; the one industrial despotism, the other industrial democracy.

"The Republican, Democratic and Progressive parties believe in regulating the trusts; the Socialist party believes in owning them so that all the people may get the benefit of them instead of a few being made plutocrats and the masses impoverished."

The Duluth & Iron Range R.R.

H. JOHNSON, G. P. A.
526 Wolvin Bldg.

The Northern Lakes District reached by the D. & I. R. R. R., unsurpassed for hunting, fishing and camping.

FAREWELL BANQUET FOR T. W. M'MANUS

A farewell banquet was held last evening at the Commercial club in honor of T. W. McManus, who for years has been active in the affairs of the Duluth Retail Grocers' and Retail Merchants' associations, but who is about to leave for Bakersfield, Cal., where he will engage in business.

The host of the occasion was Simon Clark. Present were several of Mr. McManus' most intimate friends, including some of the prominent grocers of the city. The gathering consisted of T. W. McManus, M. D. Bush, Simon Clark, R. M. Hughes, George M Peterson, W. H. Holcomb, Sidney Everest, William Ryan of Minneapolis, J. E. Ross, George H. Schulenberg, Edward Strange, A. E. Johnson and W. B. Tarbush.

M. D. Rush, who acted as toastmaster of the occasion, presented Mr. McManus with a beautiful gold-headed umbrella on behalf of the Grocers' association.

Mr. Clark spoke of Mr. McManus as the man who made the Louis W. Hill banquet a success when it seemed certain that it would be a failure. Several others made short addresses calling to mind the efficient services of Mr. McManus for the two local mercantile associations.

IOWA GIRL BABIES BETTER THAN BOYS.

Des Moines, Iowa, Aug. 28.—That the girl babies born in Iowa are more nearly physically perfect than Iowa boy babies, is the statement by the official scorers at the baby health contest, which is in progress at the state fair. Of the 236 entries, nearly 100 have been examined by the medical experts, who say that in nearly every instance the girls have out-weighed and out-measured the boys.

TARIFF PETS AS "BEGGARS"

Governor Marshall Makes Speech in Augusta, Me., Campaign.

Would Make Lawyers Who Help Form Trusts Liable to Law.

Augusta, Me., Aug. 28.—Governor Marshall of Indiana, the Democratic nominee for the vice presidency, delivered an address in this city last night, speaking in part as follows:

"All my public utterances are intended to be without venom. I want to attack systems and not men.

"I know no protected manufacturer who is not a pillar of society. He goes to congress and says he must have help to run his business. Suppose I should say to him, 'You're a beggar! Can this man, who insists that he must have protection, tell me how he differs from the man who goes to the overseer of the poor and says he must have help to live? Some men would say he is not a beggar, but a strong-arm man. That would be worse.

"If a man honestly believes in this theory of taxation and his judgment and conscience approve, it is easy for him to take the next step toward a monopoly.

Monopoly Indefensible.

"The Democratic platform says a private monopoly is indefensible. The regular Republicans are going on by the legislation of the supreme court to dissolve trusts. When we see the effects of these dissolutions on their stocks and bonds, a sense of gratitude suggests that on the first moonlight night of the October term, the trust quartet serenade the court with:

" 'Hallelujah; Thine the Glory! Hallelujah! Amen!
" 'Hallelujah! Thine the glory! Dissolve us again!'

"The Progressives say, 'Let not the people be dismayed. We have the man who can make the trusts come up and eat out of his hand.' And they surely have. If his record is any index of results, we may be assured that the provender will be not only good, but nutritious. He will suspend the operation of the criminal laws at any time rather than endanger the liberty of a campaign contributor who wants to make money unlawfully. He did this for the Harvester and Steel trusts.

Married Corporations.

"How reach the question? Forfeit the charter of every corporation which marries another, or by gentlemen's agreement lives in open and notorious adultery with another. A few revocations and a few shaved heads will take the swelling out of some fortunes and warn others not to swell.

"There is another solution. Make the lawyer who counsels, aids, abets or advises the formation of a trust, criminally liable. He would not buy a jimmy for a prospective burglar. Yet he knows, if he will but stop to think, that many a contract which he draws is more burglarious than a jimmy. If he will not quit, make him particeps criminis."

A WONDERFUL NEW SOAP

Poslam Soap, Medicated with Poslam, Possesses Rare Virtues Over Ordinary Soaps.

Poslam Soap—different from and superior to all ordinary soaps for toilet and bath—is the latest product of the Emergency Laboratories, proprietors of Poslam, the famous skin remedy.

The unique feature of Poslam Soap is that it contains Poslam in its entirety, combined with an absolutely pure soap base.

This is commendation indeed to those who know the virtue of Poslam, the marvelous healing remedy through which so many thousands of cases of eczema and other stubborn skin troubles have been completely cured.

POSLAM SOAP is rendered antiseptic and germicidal. It is the safest and most soothing nursery soap and will not irritate even the tender skins of chafing infants. It improves the health, color and quality of the skin, beautifies complexions, renders the hands soft and velvety. An unusually large and lasting cake; price, 25 cents. For sale by Lyceum Pharmacy, W. A. Abbett's and all druggists.

For free sample, write to the Emergency Laboratories, 32 West 25th street, New York City.

WEST END

PAVEMENT IS NEARLY READY

Twenty-First Avenue Another Step Toward West Duluth Highway.

About two days more will see the paving on Twenty-first avenue west completed. All of the east side of the avenue, including the east car track, is paved, and about a block and a half on the west side has been finished, that part between Second and Third street being completed, and half of the block from Superior street to First street being about half finished. Of course, all of it is not yet ready to be used, and will not be for a few days until the pavement will have settled, but with fairly good weather, the pavement between Superior and Third streets will be fit for use by the end of the week. This paving is of sandstone blocks.

This is but the beginning of a long-cherished plan, which will soon be made an actuality. Most of the necessary signers to have West First paved between Twentieth and Thirtieth avenues, and the lateral street, Vernon, paved from Thirtieth avenue and First street to Third street, have been procured. Gettin gthe rest of the signers will be the work of only a few days, and George M. Jensen expects to be able to get them all soon for the First street part of it. With these pavements in, a paved driveway all the way from Twentieth avenue and Superior street to West Duluth will be available.

Before the full roadway can be had, however, a triangular piece of land between Thirtieth avenue on First street and Vernon street will have to be condemned for street purposes. It is only a small piece but will be the connecting link.

LINDGREN-GRONLUND.

West End Young People Will Be United in Marriage.

Miss Hulda Lindgren and Gunar Gronlund will be married tomorrow evening at Sloan's hall, Twentieth avenue west and Superior street.

The officiating clergyman will be Rev. Gust Tapper. Following the ceremony a banquet and program will be given by North Star lodge, No. 11, Independent Order of Good Templars, of which Miss Lindgren and Mr. Gronlund are members.

Other members of the order have been invited to attend, and it is expected that fully 200 will be present when the two young people are wedded. The affair is in the hands of a committee, which has planned a novel entertainment for those attending.

Rescue Worker Lectures.

Mrs. Celia Gondred of Minneapolis, field representative of the Scandinavian Home of Minneapolis, will lecture this evening at the First Norwegian-Danish M. E. church. Miss Holmquist, formerly of Duluth, but now of Minneapolis, will sing. The home of which Mrs. Gondred is field representative is one for fallen women, and she will speak of her work among this class.

Noted Clergyman Speaks.

Rev. E. S. Skogsbergh of Seattle, Wash., will preach tomorrow evening at the Swedish Mission church. A musical program will also be given by the choir. Mr. Skogsbergh is one of the leading men of the Swedish Mission denomination in the United States, and is vice president for its covenant, the central governing body.

Enlarging Broom Factory.

The Zenith Broom factory at 112 Gilbert street, of which William Schnuckle is proprietor, is being enlarged, owing to the increase of business. The factory will be twelve feet wider when the work is done and considerable new machinery will be added to the equipment.

West End Briefs.

Rev. C. G. Olson, pastor of Bethany Swedish Lutheran church, is in Alborn attending to his charge there. He will return today.

As soon as weather conditions permit the judges who will award prizes for the best gardens in the West end will proceed to settle the contests. Not as many contestants finished as started so the judges will not have to investigate the large number who entered at the beginning of summer.

The Christian Endeavor Society of the Second Presbyterian church gave a bundle shower at the home of Miss Helen Rooney, 2015 West First street, last evening in honor of Miss Lucile Gorby, who will be the bride of Oscar Heiam one week from today. The attendance was large and Miss Gorby received many handsome presents.

The body of John East, the Hermantown farmer drowned in the Cloquet river on Aug. 20, was found yesterday by his son, and was brought to Olson & Crawford's undertaking rooms, where it is being prepared for burial.

Rebecca Guild of St. Peter's Episcopal church will be entertained at a lawn social tomorrow evening at the home of Mrs. L. J. Hullquist, 2826 Huron street.

Mrs. L. Sinotte of 2932 West Superior street has gone to Pennsylvania to visit a brother whom she has not seen for twenty years.

J. Johnson of the Johnson Auto company and four others returned from Boulder lake on Sunday, where they enjoyed fishing. In half a day the members of the party succeeded in catching 300 pounds of pike, pickerel and bass. Mr. Johnson declares that he caught six himself the first ten minutes he was fishing.

Mrs. C. Worthington and daughter of Twenty-eighth avenue west are camping with a party of friends at Lake Nebagamon.

INVENTS NEW SMOKE CONSUMER

Joseph Harmon Has Patented Device to Fit Any Furnace.

Joseph Harmon of the firm of Burrell & Harmon of this city has secured patents on a new gas and smoke consumer of his own invention, and is making preparations to manufacture it in Duluth.

The new appliance will be turned out to fit furnaces of any size, regardless of whether they burn wood or coal. All gases, smoke and soot are said to be consumed, making a noticeable saving in fuel. The absence of soot also saves the pipes from being eaten away.

The consumer is fitted to the pipe close to the furnace, and it sends a draft of heated air over the fire. This causes the fire to burn from the top instead of from the bottom, and prevents the grates from being burned out, in addition to giving a hot fire immediately after fresh coal has been placed in the fire box.

The smoke consumers can be manufactured at a low cost, as they are of simple and very inexpensive construction.

Mr. Harmon, the inventor and manufacturer, has lived in this city for a number of years and has been working on his invention for a long time, being determined to perfect it before securing his patent.

CARDINAL TO RUN BOAT.

Conservatives at Vatican Shocked at Merry Del Val's Plans.

Rome, Aug. 28.—A report that Cardinal Merry del Val will himself run the motor boat given him by Cardinal O'Connell of Boston on Lake Piediluco caused much criticism in conservative clerical circles on Monday. Cardinal del Val has introduced typewriters, telephones and an elevator into the Vatican and a few cardinals have begun using automobiles. The conservatives think it all undignified.

ROMAN CATHOLIC PRIESTS IN ANNUAL RETREAT.

Priests of the Roman Catholic diocese of Duluth are in retreat at St. James orphanage for the greater part of this week. Their annual session of prayer began Monday. Under the direction of Bishop James McGolrick it will continue until Friday morning. Forty-five priests are in attendance. Among those from out of town are: Father Buh of Ely, Father Hogan of Hibbing, Father Buechler of Grand Rapids, Father Powers of Virginia, Father Fengir of Virginia, Father Larrigan of Hibbing, Father Trean of Brainerd, Father Beriatto of Hibbing, Father Catt of Two Harbors, Father Gamache of South Bend, Ind., Father Schiffier of Chisholm, Father Rigar of Hinckley, Father Bilban of Eveleth, Father Culligan of Eveleth, Father Limmer of Cloquet, Father Osadnik of Cloquet, Father Faloven of Biwabik, Father Ferlansic of Tower and Father Lemere of Cloquet.

FAT FOLKS SLIM

Marjorie Hamilton Says, "Fat Vanishes One Pound a Day By My New Drugless Treatment. Get My Free Book and Begin Reducing at Once."

Marjorie Hamilton Crowned with Praise by Thousands of Grateful Patrons.

No drugs to take; no body-racking exercises; no starvation diet; no sweating garments; no pills, oils, cathartics, salts, no medicines of any kind. I lost my enormous weight in a short time and have never been stout since. Over two hundred thousand grateful customers proclaim my treatment perfection. An army of one-time fat men and women rejoice at the reduction my treatment gave them. I am planning to retire to private life, and this is your last chance to receive all I offer free, so you may start at once to reduce. $5,000 IN CASH IF I FAIL to prove my drugless treatment anything but safe, quick and harmless in fat reduction. Don't wait until tomorrow; write today for my FREE BOOK containing all particulars and let me send you all I offer free. MARJORIE HAMILTON, Suite 200 Brecht Bldg., Denver, Colo.

CATARRH STOPS INSTANTLY!

HEALS 24 HOURS

No Salves, Lotions, Sprays or Cream; No Atomizer, No Apparatus of any Kind; No Vapors. Nothing to Smoke. No Electricity or Vibration or Massage; No Powders; No Plasters; No Keeping in the House.

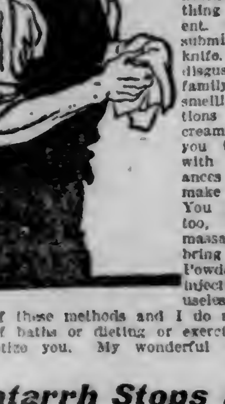

Catarrh is filthy and loathsome. It makes you ill. It dulls your mind; it weakens your will; it undermines your health. The hawking, coughing, spitting, makes you obnoxious to all and your foul breath and disgusting habits make even your loved ones avoid you secretely. Your delight in life is dulled and your faculties impaired. In time catarrh will bring you to an untimely grave because it saps your vitality.

I have a treatment that will free you of this abomination. It is something absolutely different. I don't ask you to submit to the surgeon's knife. You need not disgust yourself and family with sickly smelling salves or lotions or sprays or creams. I do not ask you to burden yourself with cumbersome appliances or apparatus that make a smoke or vapor. You know and I know, too, that electricity or massage or plasters bring no lasting results. Powders or steaming or injections are simply useless. I do not use any of these methods and I do not prescribe a system of baths or dieting or exercise. I don't try to Hypnotize you. My wonderful treatment heals 24 hours.

Catarrh Stops Instantly

If you are tired paying enormous doctor bills, if you are through buying expensive nostrums and so-called cures, write and learn how you can conquer this insidious foe of humanity. It will cost you only a penny for a postal card, or send the coupon below, and it will bring you a glorious emancipation, a new youth, a new health, a new vigor. You will be strong, vital, energetic, alive. Is it worth that much to you?

Catarrh, hay fever, asthma, colds in head or throat, bronchitis, hoarseness, affections of the larynx and tonsils, bad taste, foul breath, toothache, earache and the dozens of infections due to catarrh will all vanish before the sweeping effects of my treatment.

Once I suffered terribly from Catarrh, not only physically, but mentally—socially. Night after night I choked and gasped, unable to sleep. My health was wrecked. I could not attend to my work. While eating I had to spit so often that I was ashamed to dine in company. But now I am cured and am willing and able to tell you how to do the same thing for yourself.

My Book on How to Cure Catarrh FREE

I have written a book on Catarrh. This book tells a wonderful message. It shows how this marvelous treatment can be used anywhere — at any time. I have written it as a practical man—a man who knows the inside facts of medicine. It is not founded on theory, but on experience. It is written for practical men and women who suffer from Catarrh. If you or any member of your family are troubled this way, my FREE book will be of wonderful interest to you. If you will write me promptly—today—I will also send this book to you, postage prepaid, so that you may know what I found out about Catarrh. Write at once for my treatment or simply fill out and send this coupon.

FREE COUPON

Sam Katz,
1323 Michigan Ave., Suite 30,
Chicago, Ill.

I am interested in your treatment for Catarrh. Please understand that in making this application I am under no obligation whatever.

Name..

Street or R. F. D............................

Postoffice.................... State............

MERRITT & HECTOR
PRINTERS AND BINDERS
"Rush Orders a Pleasure" **112 West First Street**

NORTH DAKOTANS MEET TRAGIC END

One Hit on Head By Broken Chain, Other Has Fatal Fall.

White Earth, N. D., Aug. 28.—(Special to The Herald.)—James Hagen, employed on the McGregor Bros., construction crew, engaged on railroad work near here, was killed by a blow from a heavy chain, which snapped while being used in placing pilings in an upright position.

Hagen was on the bridge when the chain snapped, and it struck him on the head. His skull was fractured, and he was thrown forty feet to the ground, and into the creek. He lived six hours.

The man was a homesteader, living near Berg, McKenzie county.

Fall Down Stairs Fatal.

Lansford, N. D., Aug. 28.—(Special to The Herald.)—In a fall down stairs, Jasper Howard, a pioneer of this section, was killed. He was walking on the street when he fell into a stairs leading to the basement of the W. R. Banks building, the flight leading from the walk. It was several hours before he was found. He lived several hours. Mr. Howard was born in New Albany, Ind., in 1864, and had lived here about thirty years.

PARTY SECRETS LOST

When Drummer Gets Hold of the Wrong Traveling Bag.

Grand Forks, N. D., Aug. 28.—(Special to The Herald.)—The organization of the third or Roosevelt party in North Dakota trembled in the balance Monday because of the loss of some valuable documents pertaining to the Moose aggregation. It is said that documents of the third party, which Dorr Carroll reported as having been stolen from him while on a Great Northern passenger train, have been returned to him. A traveling man discovered yesterday that he had taken the wrong suit case, the one Mr. Carroll had reported lost. Immediately the mistake was noticed, he notified Mr. Carroll. The work of organization had been threatened with disruption by reason of the supposed loss of the records and letters of the new party.

UNCLE JOE IS READY.

Sage of Danville Willing to Meet Moorhead Kicker.

Moorhead, Minn., Aug. 28.—Congressman Steenerson has forwarded to Senator Marden a letter from "Uncle" Joe Cannon accepting the challenge of J. B. Blanchard, a veteran of this place, printed in a local paper, to engage in a high kicking contest, in which the Sage of Danville says:

"I can not suggest that Mr. Blanchard first get a reputation before attempting to challenge me in this regard, for of course his prowess in this delightful sport is known of all men. I note he says, 'Bring along your Uncle Joes or any of the young old boys and I'll "eat 'em up raw" in any kind of athletic contest.' In view of the tone of defiance indicated by this statement, I can not do otherwise, without sacrifice of my own reputation, than accept the challenge.

"At the same time I beg that you will convey to Mr. Blanchard my best wishes for his health, happiness and prosperity. I trust he may round the century mark in vigor and strength, and I hope I may be on hand when that time comes to help him celebrate."

SENTINEL BUTTE MAN IS CAPTURED

Officer Gets Him After Laying Siege to His Place Two Days.

Beach, N. D., Aug. 28.—(Special to The Herald.)—It took two days for a posse headed by Deputy Sheriff Barnett of Billings county to capture Clifford S. Gatewood, a farmer living near Sentinel Butte. When the officer arrived at the Gatewood home, he was told that Gatewood was not at home, also the deputy better make himself scarce around those parts as there might be bloodshed if any attempt at making an arrest was put forth. Barnett then established a line of siege around the Gatewood house.

Not until a man working in a field, inside the ring, had stopped his binder at almost the identical point on each round, ostensibly for the purpose of repairing some damage to the machine, did the deputy and his men locate Gatewood. He had taken refuge in the field, and the man working on the binder was giving him regular reports as to the movements of the besieging force. Gatewood, when the posse closed in, surrendered.

CARBOLIC ACID CLAIMS NORTH DAKOTA CHILD.

Dickinson, N. D., Aug. 28.—(Special to The Herald.)—Drinking two ounces of carbolic acid, Jessie, 1½-year-old daughter of Mr. and Mrs. Frank Maul of Snow, this county, was killed. The child gained possession of the acid while her parents were out of the house, and when they returned, she was badly burned and nearly dead.

Chippewa Falls Man Drowns.

Chippewa Falls, Wis., Aug. 28.—Wm. Krueger, aged 23, was drowned in the Chippewa river Sunday, when a small boat containing himself and three companions capsized. The other three swam to shore. Krueger could not swim. His body was recovered. He was foreman in a shoe factory.

When Your Kidneys Get Out of Order

YOU'LL usually notice some unpleasant symptoms, painful urination, sediment in the urine, twitching eyelids, irritability or languid feeling; sometimes a gripping pain in the small of the back.

It's best to adjust these minor disorders before they develop into more serious kidney diseases. Remove the cause. The kidneys need cleaning out, purification and a good toning up.

Webster's Diuretic

Causes a flow of water through the kidneys, washing them out; soothes and purifies the irritated mucous membrane. After a fair trial the kidneys will be in normal condition again and the disagreeable symptoms should bother you no more.

Webster's Diuretic is an efficient remedy for the lesser kidney disorders. Be sure to see a doctor for serious kidney diseases.

Sold in two sizes—50c and $1.00. Money refunded if it proves not satisfactory after a fair trial.

There is a Webster Guaranteed Remedy for nearly every common ill for which a physician is not required. High-grade toilet articles also.

Your druggist has them or can get them for you.

Webster Chemical Company
St. Paul, Minnesota

NEWS OF THE NORTHWEST

COURT RULES AGAINST HER

Mrs. McKay Loses First Round in North Dakota Will Contest.

Probate Court Decides She Is Not Heir of Wealthy Mrs. Hayes.

Cando, N. D., Aug. 28.—(Special to The Herald.)—Mrs. Grace Blair McKay has lost the first round in the legal battle she started to secure a share of the estate of Mrs. Emma E. Hayes, a wealthy resident of Towner county, who died some time ago, in failing to prove in probate court the claim that she was a daughter of the deceased, and thereby entitled to a share in the estate.

William Hayes, the husband of the deceased, asked that letters of administration be granted to Earl E. Woodall of Deering, N. D. In the published notice to the heirs that the hearing for the appointment would be had, Mrs. McKay's name was omitted.

Was Niece of Deceased.

Witnesses were produced by the heirs opposing Mrs. McKay's claim tending to prove that she was not the daughter of the deceased, but that she was the daughter of her sister, Mrs. Hattie Hodson Blair.

Mrs. McKay's testimony was to the effect that she made her home many years with Mrs. Hayes; that the latter always addressed her as her daughter and that she had always understood that Mrs. Hayes was her mother.

The court held that she was the daughter of Mrs. Blair. There will be an appeal to the district court.

DENIES FLIRTING WITH MOOSE PARTY

Head of North Dakota Progressive Republican League Refutes Fargo Report.

Grand Forks, N. D., Aug. 28.—(Special to The Herald.)—Announcement of the affiliation of the North Dakota Progressive Republican league with the third party, made at a meeting in Fargo of the Roosevelt followers, was unauthorized, according to R. M. Pollock, president of the league, who says no steps with such affiliation in view have been, and so far as he knows now, none will be taken.

Mr. Pollock says that there has been no meeting of the Progressive league, and that no meeting of any nature had been called. Until such a time as the league had held a meeting, no affiliation could be brought about, as it requires an affirmative vote from the organization before steps towards joining with any movement could be taken by the officers.

Two vacancies in the list of presidential electoral college candidates are to be filled at the meeting of the state committee of the Republican party which will be held in Bismarck early next month.

Under the state primary law, the method of filling such vacancies is rather hazy, there being no direct provision of the measure covering the situation.

MINING MEN ARE HAVING MEETING

Seventeenth Session of Lake Superior Mining Institute at Houghton.

Houghton, Mich., Aug. 28.—(Special to The Herald.)—The seventeenth annual meeting of the Lake Superior Mining institute began here today and will end Friday. Many mining men from the Upper Peninsula, Northern Wisconsin and Northern Minnesota are present. The program printed in the Duluth Herald is being followed in the main with some slight changes.

Tomorrow will be devoted to sight seeing.

The entire day will be spent on an excursion to the North range mines and other industries. The Lake Linden mills and smelters of the Calumet & Hecla will be visited, as will the Ahmeek, Osceola and Franklin, Jr., mines, the Calumet & Hecla mines having been inspected during previous meetings of the institute. The members will be entertained at a dinner at the Onigaming Yacht club, Houghton, Thursday night, and following this will be a concert by the Calumet & Hecla band. The program for Friday includes a business meeting and demonstration at the Michigan College of Mines.

Dr. Holmes, director of the federal bureau of mines, is to be the guest of the institute during the meeting.

MORE COUNTIES ENTER BIG FIGHT

Itasca, Lake, Marshall and Ramsey to Battle With White Plague.

St. Paul, Minn., Aug. 28.—(Special to The Herald.)—So far seven Minnesota counties have availed themselves of the law enacted April 21, 1909, authorizing counties to establish and maintain tuberculosis hospitals. The county of St. Louis was the first to take advantage of the law soon after it was enacted. Wabasha did likewise in 1910 and Ottertail the following year.

This year so far four counties have decided to establish special institutions for the consumptive, namely Itasca, Lake, Marshall and Ramsey counties. In the case of Ramsey county, concurrence by the city of St. Paul is necessary to make this appropriation effective. It took a great deal of educational work and special county-wide campaigns to establish the first three, while now comparatively little such effort is required.

Expect More State Aid.

The Minnesota Association for the Prevention and Relief of Tuberculosis believes the explanation is to be found in the approaching session of the legislature and the confident expectation on the part of the county commissioners that the state will duplicate their appropriations for this purpose as recommended by the state association.

The prospects are that state aid to local efforts to fight tuberculosis will become quite a factor in the approaching state campaign. The State Federation of Labor has already included this proposition in the list which each candidate for the legislature has been asked to approve. Many business, fraternal and other organizations of the state—the latest being the State Bar association, have indorsed state aid. The State Anti-Tuberculosis association will have a man on the road continuously from Sept. 1 working up sentiment for it.

There are now in this state the same number of county tuberculosis hospitals provided for, as in Wisconsin, only the Wisconsin institutions are all in connection with the county farm, while most of ours will be entirely independent of poor relief. In addition Minnesota has the municipal institution, Hopewell hospital, built by the city of Minneapolis.

TO SPEAK FOR WILSON.

Congressman Borland to Make Address in North Dakota.

Bismarck, N. D., Aug. 28.—(Special to The Herald.)—Congressman William P. Borland of Missouri will open the Democratic campaign in North Dakota for Woodrow Wilson at the "achievement" banquet which will be held here next week, according to D. H. McArthur, chairman of the state committee, who received definite advices to that effect from the Democratic lecture campaign bureau.

In addition to the Missouri congressman, numerous prominent Democrats in state politics will participate as speakers.

Congressman Borland is billed for only one address, but Chairman McArthur says other national speakers will come to the state soon.

COPPER MEN CONFER.

Cole, Ryan and Others Reported in Keweenaw Deal.

Houghton, Mich., Aug. 28.—Thomas F. Cole of Duluth, John D. Ryan, president of the Amalgamated Copper company, and other prominent mining men will have a meeting in the Copper country tomorrow that is expected to mean much for this section in a mining way.

It is said the meeting will perfect plans for the organization of a new corporation that will take over a number of old properties in Keweenaw county. It is said that they will have control of some 25,000 acres of land and prospects of developing good properties under proper management are favorable.

DIGS HOLE IN ROAD.

North Dakotan's Prospect Hole Ditches Doctor's Automobile.

Dickinson, N. D., Aug. 28.—Dr. J. W. Stribling was severely injured when thrown with his automobile into a hole that had been dug in the middle of the road by a homesteader. He was making a night trip and the homesteader had opened a lignite coal mine in the middle of the highway the day previous. It was a 7-foot drop, the car landing right side up. The driver was thrown against the steering wheel and had several ribs fractured. Other occupants of the machine were not hurt.

FACING SECOND TERM.

Man and Wife Must Serve Time for Jail Breaking.

Medora, N. D., Aug. 28.—(Special to The Herald.)—Jack Riley and wife, who broke jail here last winter while serving time for violating the prohibition law, were arrested at White Sulphur Springs, Mont., and extradited, are again in jail here. As soon as they complete their original sentences they will have to face trial for jail breaking at White.

STABBED WITH PITCHFORK; HARVESTER MAY DIE.

Fargo, N. D., Aug. 28.—The crew of a harvesting outfit working near Harwood Monday, became involved in a fight with two Greeks and attacked the foreigners with pitchforks. The tine of a fork was driven into the skull of Mike Kakras. Kakras was brought to a hospital in Fargo and it is declared that his injuries will prove fatal. His companion escaped. Three members of the crew, McLean, Mortenson and Anderson, were arrested and are being held here pending the outcome of the man's injuries.

Wisconsin Briefs

Milwaukee—Thomas Ryan, aged 82 years, for sixty years a resident of Milwaukee, died at the home of his niece, Mrs. Albert R. Hulick, Sunday, after an illness of a year. Mr. Ryan was born in county Waterford, Ireland, and came to America when he was 21 years old. For fifty years he worked for the St. Paul road, almost from its opening, and retired two years ago, when his health began to decline.

Janesville—Paul Olseon, 74 years old, who has been seriously ill with a cancer for some time, in a fit of despondency on Monday, ended his life by shooting himself through the head. He is survived by a widow and four children.

Sheboygan — Government Engineer Robbins is making arrangements for the starting of the $1,000,000 harbor improvements which, when completed, will make this port one of the best on the Great Lakes. The plans indorsed by the government provide for an extension of the north breakwater and the erection of a new pier.

La Crosse—Stepping to another track to avoid a train, Charles Elgar, 40 years old, Genoa, Wis., was instantly killed by north bound passenger train No. 49 on the Burlington railroad near Stoddard, Wis., Monday morning.

Madison—In a statement issued on his return from the East, T. E. Brittingham, who resigned from the university board of regents on July 23, said under no circumstances would he reconsider his resignation. Mr. Brittingham refused to make any statement regarding the reasons for his resignation.

Green Bay—After leaving a note in which he said he was tired of living, Robert Ewden jumped into the East river in an alleged attempt to end his life. A number of persons witnessed the deed and aid was summoned. He was resuscitated and taken to a hospital where it is said he will recover. His home is at Peru, Ind.

Eau Claire—James Charles, Sr., and Jr., Crawford Wheeler, and Harry Ries of Chicago, formerly of this city, left Chetek Sunday in two canoes for a trip down Chetek creek to Red Cedar, then down the Chippewa river to the Mississippi and down that river to La Crosse.

Ashland—At the annual meeting of the stockholders of the Ashland Home Telephone company, a resolution was unanimously passed, authorizing the board of directors to enter into contract with the Automatic Electric company of Chicago for the installation of the automatic system in this city.

Gives Quick Home Cure For Corns, Callouses and All Foot Troubles

This information will be welcomed by the thousands of victims of daily foot torture. Don't waste time. Get it at once. No matter how many patent medicines you have tried in vain this treatment, which was formerly known only to doctors, will do the work. "Dissolve two tablespoonfuls of Calocide compound in a basin of warm water. Soak the feet in this for full fifteen minutes, gently rubbing the sore parts." The effects are marvelous. All pain goes instantly and the feet feel simply delightful. Corns and callouses can be peeled right off; bunions, aching feet, sweaty smelling feet, get immediate relief. Use this treatment a week and your foot troubles will be a thing of the past. Calocide works through the pores and removes the cause. Get a twenty-five cent box from any druggist.

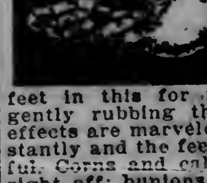

Minnesota Briefs

St. Cloud—Guy Clark, who was recently appointed to Annapolis, has left for St. Paul, whence he will go to Annapolis, where he will enter a preparatory school.

Moorhead—The biggest shipment of sacks that ever entered Moorhead came Monday to Leslie Welter. It was a carload of potato sacks in bails, and numbering in the aggregate 50,000 sacks. Mr. Welter announces that hereafter he will deal in potato sacks, buying in large quantities, and being thus enabled to wholesale them at figures which the potato growers will find to be right.

Little Falls—Representative C. A. Lindbergh arrived Saturday direct from Washington. Mr. Lindbergh states that everything except routine work was disposed of by the house of representatives before he left.

Mankato—Michael Gamble, an old settler of Belgrade township, died Aug. 27, from old age. He was 92 years old and was preceded to the other world by his wife, thirteen years ago.

Brainerd—The Socialists of Crow Wing county will have a picnic at Crosby next Sunday and Morris Kaplan of Duluth, will be the orator of the day. There will also be Finnish speakers. A Brainerd delegation will attend the picnic.

Little Falls—News was received Saturday night of the death of Max Grest in a runaway at Oriska, N. D. He was a son of Mr. and Mrs. C. H. Grest of this city and left about three weeks ago in company with Michael Cash to work on the farm of his uncle, Lee Isensee, near Oriska.

Fergus Falls—J. C. Will of Western reports that he has just finished thrashing a field of wheat on his farm there. He thrashed twenty acres and secured a yield of forty-two bushels to the acre. The wheat was the regular bluestem wheat.

Crookston—Deputy Sheriff Ed Kelly as a result of information received by County Attorney Hagen, made a raid on the Williams barber shop at Nielsville, arrested Williams, secured three bottles of beer in an adjoining butcher shop and brought his prisoner to Crookston. Williams was held under bonds until Sept. 3.

Baudette—A new business concern has been launched here, when the Baudette Plumbing & Heating company opened for business. Messrs. Sage and Russell have been in business at Rainy River, and Lawrence Hawkins has been connected with Williams Bros.

Stillwater—Judge P. H. Stolberg of the district court has made appointments of men who will serve on the board to canvass the returns of the primary election. The justices of the peace named to serve on the board are H. O. Sproat of St. Paul Park and Thomas H. Hollihan, town of Stillwater.

Mankato—Mrs. George A. Albert of this city sold her farm of 104 acres in Mankato township, near this city, to Matt Sieberg. The consideration was $11,500.

Faribault—Roy Smith found a perfect pink pearl the size of a pea, valued at $700. Smith is a veteran of the Civil war. Many other persons have found valuable specimens in the river here.

White Earth—Mrs. Alex Roy, or Equaymegogay, sister of the late Chieftain White Cloud, and daughter of late Chief White Fisher, died at her home near the agency, aged 85. Mrs. Roy assisted with the early missionary work among the Chippewas of Minnesota.

Redwood Falls—Ross Davis, the 6-year-old son of a farmer near this city, was seriously injured as the result of being kicked in the head while playing in the stable. He was found lying on the floor in an unconscious condition by a sistetr more than an hour after the accident.

Minneapolis—James Keating, 89 years old, died at the home of his daughter, Mrs. W. H. Sadler at Eagle Lake Monday night, after a prolonged illness. Mr. Keating came to Minneapolis in 1854, and for many years was engaged in the contracting business. The infirmities of old age caused his death. Funeral services will be held at the Immaculate Conception church at 9 a. m., Wednesday.

Dakota Briefs

Fargo, N. D.—Charles Tolfeson, aged 30 years, died of typhoid fever at the county hospital Saturday. The young man's parents reside in Sawyer, Wis. The deceased was spending the summer in North Dakota, working in this section during the thrashing season. When taken ill he was removed to the county hospital. He was buried here Monday.

Beach, N. D.—Capt. John Egan, Civil war veteran and farmer, resident of Wisconsin and Minnesota, died here a few days ago, aged 78. When Commodore Perry was fitted out with the fleet to make the first treaty with Japan, John Egan made that cruise and was assigned duty on the frigate Mississippi, which later, during the Civil war, was sunk at Fort Hudson by the confederate batteries. He spent six years in Asiatic waters.

Minot, N. D.—Former Governor Samuel R. Van Sant of Minnesota, president of the Van Sant Investment company, who has spent several days in North Dakota visiting the Minot district, says that the 1912 crops in the flickertail state cap the climax.

Rolla, N. D.—Amos Stockford, who was taken to the hospital at Devils Lake about two weeks ago to be cared for, died there of cancer of the face. He leaves one son, James Stockford of Chaffee, N. D., and two daughters, Mrs. Edward Head of Lester, Sask., and Mrs. Bernard Hart of Fargo, and several grandchildren.

Fargo, N. D.—H. O. McMain, who travels for the Stone-Ordean-Wells company, wholesale grocery house of Duluth, has decided that he will make Fargo his home hereafter, and as a consequence Mrs. McMain and the five children arrived in the city Sunday from Duluth, and for the time being will make their home at the Waldorf, until they can secure a suitable house.

Wahpeton, N. D.—The Northern Pacific shipped forty cars of grain doors to be used between Deer River and Crete. They are being distributed out of Wahpeton.

Fargo, N. D.—Christian Nelson, a well to do farmer residing near Courtenay, died at a local hospital Saturday night of tuberculosis. The deceased was 40 years of age. He was not married. He is survived by his mother and one brother, living on the Nelson farm, near Courtenay, and by one sister residing in Illinois.

Peninsula Briefs

Dollar Bay.—Mrs. F. A. Jeffers of Painesdale and Dr. Scallon of Hancock will give two lectures at Dollar Bay next Thursday afternoon and evening on the question of "Equal Suffrage."

Hancock.—Mrs. Mary Taro, aged 27 years, died at her home in Mohawk, following a lengthy illness of tuberculosis. The deceased is survived by a husband. She was well known in this community where she had lived for a number of years. The body was shipped to Hancock for interment.

Negaunee. — The funeral of Miss Louise Duschane, daughter of Mrs. Robert Duschane, who died Saturday was held Monday morning from St. Paul's Catholic church at 9 o'clock. It was one of the most largely attended in the city for some time. Rev. H. E. Bucholtz conducted the funeral services.

Lake Linden.—Clement Beaudoin of Dollar Bay died Aug. 26 at the age of 53. A widow and nine children survive. Funeral services were held from St. Francis church of Dollar Bay on Wednesday morning and interment will be in the Lake Linden cemetery.

L'Anse.—Damage suits amounting to $34,750 have been filed against the township and village of Baraga by Mesdames Hoakin Lundin, Daniel McMullan, James Burns and Mrs. McCann for accidents received on the evening of Thursday, June 22, when the platform on the town hall gave way and injured a number of whom those who filed claims were the most serious.

Ishpeming.—John D. West, judge of the municipal court, was called to Chicago Sunday evening to attend the funeral of his brother, Edward, who died in St. Paul Saturday. Mr. West's home was in Hastey, Minn., but he left for St. Paul some time ago to receive treatment in one of the hospitals of that city. Mr. West was 45 years of age and is survived by a widow and four children.

Marquette.—The Knights of Columbus will hold a joint picnic at Eagle Mills on Sunday, Sept. 1. The Ishpeming, Negaunee and Marquette lodges will be present.

Negaunee—The bricklayers employed on the Perkins block have finished the walls to the top of the first story. With favorable weather the building will be enclosed within the next three weeks or so.

Ishpeming—Shelly B. Jones, until recently manager of the People's Drug store, has purchased a half-interest in the Bijou theater from L. T. Dorsey, and has taken over the management of the house.

Marquette—The masonry work on the chapel being erected in Holy Cross cemetery under the direction of Father Pinten of St. Peter's cathedral, is about finished. The structure, which is the largest of its kind in the Upper Peninsula is of Cleveland granite, and is 28 feet in height.

Houghton—Charles L. Patterson of Wilmington, Del., vice president of the Du Pont Powder company; W. J. Webster, manager of the San Francisco branch of the company; J. G. Reynolds of Marquette and F. D. Orr of Duluth have been the guests of F. J. Bowden, the Copper country manager of the company.

Three-Quarters of a Day to Broadway

Almost a full business day in Chicago before leaving time. New York reached early next morning. Service which the Pennsylvania's advanced state of operating efficiency makes possible on

"The Pennsylvania Special"

Leaves Chicago quarter to three p. m. everyday. Arrives New York 9.40 a.m. in

Pennsylvania Station
One Block From Broadway

Other good trains to New York leave Chicago 8.15 a. m., 10.05 a. m., 10.30 a. m., 3.15 p. m., 5.30 p. m., 9.45 p. m., 11.45 p. m. daily via

PENNSYLVANIA LINES

For further information address
W. E. BLACHLEY, District Agent
197 Portage Ave. East, WINNIPEG, MAN. (771)

Fit Yourself to be A Surveyor Assayer Draftsman Mine Superintendent

Complete Mining Course in Two Years.
Special Courses in Surveying, Drawing, Assaying, Mineralogy, Metal and Coal Mining, Machinery, Designing.
Fully Equipped Shops and Laboratories, Practical Instructors
Opportunity for Practical Work.
Expense Low. Write to-day for Catalog.
WISCONSIN STATE MINING TRADE SCHOOL.
PLATTEVILLE, WISCONSIN.
Located in Wisconsin Lead and Zinc District.

DON'T NEGLECT CATARRH

Catarrh is a most distressing complaint, known by its symptoms of stuffy feeling in the head and nose, roaring in the ears, mucus in the throat, difficult breathing, etc. When the blood becomes thoroughly polluted with catarrhal matter the inflammation extends to the bronchial tubes, causing hoarseness and often an aggravating cough, the stomach is affected, resulting in dyspepsia, loss of appetite, and gradually all the mucous membranes of the body become diseased. Catarrh is beyond the reach of local treatment. Only temporary relief can be had from the use of sprays, washes, etc. S. S. S. cures Catarrh by cleansing the blood of all impure catarrhal matter and at the same time building up the entire system. Then the inflamed membranes heal, all discharges cease and every symptom of Catarrh passes away. Don't neglect Catarrh; cure it with S. S. S. as thousands have done. Book on Catarrh and any medical advice free.

PURELY S.S.S VEGETABLE

THE SWIFT SPECIFIC CO., ATLANTA, GA.

BY ANY NAME GILT PAINT SMELLS THE SAME

—By C. L. SHERMAN

WHOLESALE HOUSES AND MANUFACTURERS

OF DULUTH, MINNESOTA

Reliable Up-to-Date Concerns Who Do a Strictly Jobbing and Manufacturing Business.

ASBESTOS.
A. H. Krieger Co.

BAKERS.
Crescent Bakery Co.

BLANK BOOKS, LOOSE LEAF DEVICES AND RULING.
Wendlandt Brothers Co.

BOILERS AND MACHINERY.
Duluth Boiler Works.

BREWERS.
Duluth Brewing & Malting Co.
Fitger Brewing Co.

BUILDERS' SUPPLIES.
Paine & Nixon Co.

BUTTER AND ICE CREAM.
Bridgeman-Russell Co.

COAL AND COKE.
Zenith Furnace Co.

COMMISSION AND PRODUCE.
Culbertson Brothers Co.
Fitzsimmons-Palmer Co.

CONFECTIONERY.
Duluth Candy Co.
John Wahl Candy Co.
National Candy Co.

DRUGS.
Leithhead Drug Co.

DRY GOODS.
F. A. Patrick & Co.

FLOUR, FEED AND HAY.
H. F. Davis & Co.

FOREST PRODUCTS.
Duluth Log Co.

FOUNDERS and MACHINISTS.
Clyde Iron Works.
Marine Iron Works and Peter Grignon's Shipyard.
National Iron Company.

FURNITURE.
DeWitt-Seitz Co.

GLASS—ART, PLATE, WINDOW.
St. Germain Brothers.

GROCERS.
Gowan-Peyton-Congdon Co.
Rust-Parker-Martin Co.
Stone-Ordean-Wells Co.
Wright-Clarkson Mercantile Co.

HARDWARE.
Kelley-How-Thomson Co.
Marshall-Wells Hardware Co.

HARNESS MANUFACTURERS.
Schulze Brothers Co.

MEN'S FURNISHINGS.
Christensen-Mendenhall-Graham Co.

PAPER.
Duluth Paper & Stationery Co.
Martin F. Falk Paper Co.
Peyton Paper Co.

PLUMBING & HEATING SUPPLIES.
Duluth Plumbing Supplies Co.

SHOE MANUFACTURERS.
Northern Shoe Co.

FAMILY TRADE
HAVE A CASE OF **REX OR MOOSE**
BROUGHT TO YOUR HOUSE.
Call Grand 484—117 W. FIRST ST.—Old—Melrose 4689
DULUTH BREWING & MALTING CO.

Your Fruit—Jellies—Jams—Preserves—Catsup—Pickles—all Keep Fresh and Delicious for Several Years when Sealed with

Parowax

Send for free booklet containing Mrs. Rorer's recipes on "Canning and Preserving"—it also tells all about *Parowax* for Kitchen and Laundry.

For Sale Everywhere by All Reputable Dealers
STANDARD OIL COMPANY
(An Indiana Corporation)

SECRETARY IS WELCOMED

Y. M. C. A. Roomers Give Reception in Honor of B. C. Wade.

Men Living in Building Have Opportunity to Get Acquainted.

In an evening of music, song, jokes, story-telling and dining together, B. C. Wade, the new general secretary of the Duluth Young Men's Christian association, and the members boarding at the association building, last night improved their mutual acquaintance and strengthened the ties of friendship. The affair took place in the Y. M. C. A. assembly room and was in honor of the head official, who assumed the duties of general secretary at Duluth not many weeks ago.

Several songs, appropriate to the occasion, were sung by the roomers of the respective floors, those of each floor being seated at a separate table. The following, to the tune of "Casey Jones," was one of the contributions

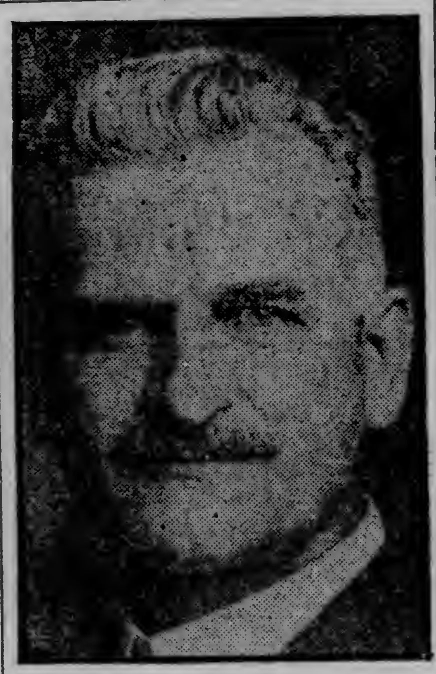

B. C. WADE.

of the third floor men, but it was considered so appropriate that the whole assemblage joined in singing it:

"Come all you fellows on Floor Number Three,
And give a hearty welcome to our secretaree,
B. C. Wade is our new man's name.
In campaigns for new "Y" buildings, boys, he has won his fame.
He saw the building project at Ottumwa through;
He got them a big one at Omaha, too;
He boosted then for many in Coloradoh,
And he's done more bully things than most of us know.

"B. C. Wade, receive a hearty welcome.
B. C. Wade, that is our new man's name.
B. C. Wade, receive a hearty welcome.
In campaigns for new "Y" buildings, boys, he won his fame."

Musical Numbers.

The two Lavick brothers, who have often assisted with instrumental music on such occasions, participated with their violins. Hans B. Haroldson was toastmaster. The following responded to toasts: Elmer F. Blu, "The You and I;" C. F. How, impromptu; Stanley Lamb, "Stunts;" B. C. Wade, "You" (to the boys); Andrew Kienly, "You" (to the new secretary); W. F. Beattie, impromptu.

The addresses consisted almost entirely of jokes and stories. Of serious thought there was a remarkable scarcity. Mr. Blu, however, sought to impress upon the members their power as a factor in the political life of the city. He called to mind that in the recent municipal election the present alderman of the Fifth ward had the support of the Y. M. C. A. boys, who cast the deciding vote that elected him, the contest being a very close one.

The toastmaster followed up these remarks with the statement that Charles T. Murphy of Aurora would file on the following day for the state legislature and the speaker earnestly solicited the support of the Y. M. C. A. members for this candidate.

Mr. Lamb made quite a hit with several literary selections. But perhaps no one speech caused a greater laugh than a seemingly off-hand remark by the toastmaster, when he declared that he would see to it that the city council made a holiday out of the Duluth summer.

Mr. Wade spoke at some length on the usefulness of the Y. M. C. A. boys in the community. At his suggestion every member present was required to give a brief account of his own life history. Nearly all of the members proved to be college graduates. There was but one foreign-born man present, and that was the toastmaster, who was a native of Sweden. Sons of Wisconsin led those of every other state. There were also many who were born in Michigan and Indiana, but natives of Minnesota were scarce, only five being present in that whole roomful. Not one came from south of Mason and Dixon's line. Those who came nearest to being Southerners were two who were born in West Virginia.

OREGON PLAN IS FOLLOWED

Senator Cannot Win Here the Way Stubbs Won in Kansas.

Legislature Will Elect Man Who Has the Largest Vote.

St. Paul, Minn., Aug. 28.—There is no chance that the candidate for United States senator who receives the largest popular vote under the new Keefe law in Minnesota will be defeated by another candidate who carried a majority of the legislative districts, according to those who have studied the new law. In Kansas, Governor Stubbs, although lacking a small number of having a plurality of the vote cast over the entire state, carried a majority of the legislative districts and therefore will be elected senator under the provisions of the Kansas law. But the Minnesota law, copied almost verbatim after the Oregon law, is different.

The Keefe bill has been partly lost sight of in the general discussion of the new state-wide primary and corrupt practices act. The second choice feature of the law passed at the special session will not affect the Keefe bill passed in 1911, according to the general interpretation of the new law.

All Sign the Pledge.

Under the Keefe bill any candidate for the legislature may sign a pledge to vote for the candidate for senator in congress "who has received the highest number of the people's votes for that position at the general election next preceding the election of a senator in congress." So far every candidate who has filed for the house with the secretary of state, and as far as known everyone who has filed with the county auditor where they run in only one county, has signed the pledge. A curious feature in connection with the law is that the members of the state senate, having been elected before the law was passed, will not have a chance to take the pledge. But if all the house members take the pledge and keep it the votes of the senators will not count anyway, as they constitute only a third in the joint session.

Under the Keefe law there will be no voting by parties when the legislature meets to elect a senator. If a Republican gets the highest number of votes at the fall election all the legislative members of all parties will be pledged to vote for him. Likewise, if a Democrat gets the largest number of popular votes the legislature will be expected to elect him, even if three-fourths of the members are Republicans.

To Be Voted for Twice.

Candidates for the United States senate will be voted for both at the September primary and the November election. At the primary party candidates will be selected, there being at present two candidates for the Republican nomination and one for the Democratic nomination. In November the people will express their choice between the nominees of the two parties.

There has been no talk of a Progressive candidate filing by petition after the primaries, and no ruling has been made on the question of whether a candidate could be placed on the ticket for that office by a petition of 2,000 signers, the same as for other state offices. If this were done the division of the Republican votes between the regular and the Progressive candidate might work to the advantage of the Democratic candidate, and the legislative members who had taken the pledge would be expected to vote for the man who had the largest vote regardless of whether he had a majority. But at the present outlook there will be no third party candidate for the position and the legislature will vote for some man who has a clear majority in November.

All Stock-No Style 5c cigar is all stock, no style. Kuhles & Stock Co., makers.

Dairy Employe Is Suicide.

Des Moines, Iowa, Aug. 28.—Joseph Falinsky, 23 years old, committed suicide by shooting. He came from Chicago last month and was connected with a local dairy company. Despondency is said to have prompted the shooting.

Constipation Vanishes Forever

Prompt Relief--Permanent Cure

CARTER'S LITTLE LIVER PILLS never fail. Purely vegetable—act surely but gently on the liver. Stop after dinner distress—cure indigestion—improve the complexion—brighten the eyes. Small Pill, Small Dose, Small Price

Genuine must bear Signature

Brent Good

TEMPERS MAIL LAW

Postmaster General Hitchcock Frames Plan to Prevent Serious Trouble.

Important Letters Will Be Classed as "Transit" and Put in Boxes.

Washington, Aug. 28.—Plans have been perfected by Postmaster General Hitchcock whereby the administration of the new law prohibiting the delivery of mail on Sundays will have no serious effect upon the handling of important mail matter.

Holders of lock boxes at first and second class postoffices will have access to them as usual, although no mail deliveries will be made by carriers on street or at postoffice windows.

Mail for hotel guests and newspapers will be delivered to them through their lock boxes by a simple arrangement of having that mail sorted on the railway mail cars before it reaches its destination. Such mail will be regarded as "transit matter" and will be distributed immediately upon its arrival at the offices of destination, thus practically insuring a speedier delivery to the addressees than has heretofore been the case.

Distribute After Midnight.

This distribution will require a minimum of Sunday work, and the distribution of other mail received on Sunday will be made after midnight of Sunday, so that it may be delivered by the carriers on their first tour on Monday.

After all-day conferences with the experts of his department, Postmaster General Hitchcock last night issued a statement explanatory of his administration of the new law. His assurance is that there will be no embarrassment to the business public, and that through the arrangements he outlines, urgent mail will reach its destination promptly. Orders necessary to carry Mr. Hitchcock's plans into effect will be issued immediately. The postmaster general's statement follows:

"There appears to be some misapprehension concerning the provision in the postal bill relating to the delivery of mail on Sundays. This provision does not require the closing of postoffices on Sundays, which would be quite impossible owing to the fact that the transit mail has to be sorted, and also the mail collected in cities for despatch to other destinations. To stop the movement of this mail would mean a serious clogging of the whole system of mail transportation, and consequent inconvenience to the public.

Work After Midnight.

"At present most of the mail received on Sunday for delivery by carrier Monday morning is worked after midnight on Sunday, and therefore the law will not affect this mail. It will be delivered as promptly as hitherto. Mail received up to midnight on Saturday for lock boxes will be distributed to the boxes, and will be available to box holders on Sunday, as usual.

"There is at present no street delivery of mail by letter carriers on Sunday, and therefore the law makes no change in this regard. In short, the only mail that will be affected under a reasonable construction of the new law, is that received at the postoffices on Sunday and hitherto sorted on that day for distribution to lock boxes.

"As the purpose of the law, which was clearly enacted in the interests of employes, is to reduce as far as practicable the amount of Sunday labor, the work of distributing Sunday mail to lock boxes will be limited to certain classes of mail that cannot be held until Monday without inconvenience to the addressees. This mail will include that for newspapers and hotel guests. The latter is peculiarly transient in character and should not be delayed.

Sorted on Trains.

"This mail, like the special delivery mail, will be sorted out at the offices of despatch and on the railway mail trains in order to simplify the work of distributing it in the postoffices on Monday. As practically all business houses are now closed on Sunday, they do not object to the plan, which has been in force for a year, of holding their mail until Monday morning, realizing the benefit thus conferred on postal employes who are thereby relieved from Sunday labor.

"In order to give the new provision as liberal a construction as possible, postmasters will be instructed, on application, to have their employes sort out emergency letters on Sundays. This will supplement the present privilege of having all mail delivered on Sunday that carries a special delivery stamp.

"By the proposed changes in the method of putting up mail in the office of origin, and its handling on the railway mail trains, it is believed that a satisfactory distribution can be made in postoffices on Sunday with far less work than is now required. Thus the law can be made to confer great benefits on postal employes without inconvenience to the public."

Minority Leader Mann of the house, author of the provisions prohibiting the delivery to the "general public" of mail on Sunday, discussed the subject with postal officials. He said there was no intent upon the part of congress so to restrict the activities of the postoffice department as to inconvenience the business public.

Stores do not prosper just because they are stores—nor even because they are GOOD stores. They must be "pushed by publicity."

Nickel Plate Road

Sells tickets, Chicago to New York and return, $27. Boston and return, $26. Reduced rates to other Eastern points. Also variable routes. Liberal stopovers. Inquire of local agent, or address C. A. Asterlin, D. P. A., 515 Metropolitan building, Minneapolis, Minn.

Just Facts!

about the

Minnesota State Fair and Exposition

MINNESOTA is the *State of Opportunities.* Her State Fair furnishes object lessons of how to grasp these opportunities. It is first in Size, first in Quality, and first in the Hearts of All Countrymen. The Fair Grounds

Cover Over 300 Acres

of real land. This great tract will be crowded with every conceivable kind of exhibit and amusement during the week of September 2nd to 7th. If there is anything within the entire range of proper

Entertainment
or instructive
Exhibits

that has been omitted, suggest it to the managers and they will be glad to add it. The Fair will cost *Two Hundred Thousand Dollars to Produce*—

You Can See It All
For Fifty Cents

This opportunity comes but once a year. In 1912 it happens to be from

September 2nd to 7th

If you don't believe all these facts, ask Secretary J. C. Simpson, or COME to the Fair and be CONVINCED!

$6.00

For Round Trip to Twin Cities

Daily August 31st to September 6th, Inclusive
Final Return Limit September 9th

All is in readiness for the opening of the Minnesota State Fair—September 2nd-7th—plan to attend and take your family with you. Enjoy yourself and at the same time see what the different counties of the state are doing in the way of agricultural activity. You have had a prosperous year—come and spend a few days or if possible the entire week. Take advantage of the low fare in effect to the

Minnesota State Fair
September 2-7

Thousands of dollars will be given away as prizes for best agricultural displays, speed events, etc. There will be numerous attractions for your enjoyment—horse and automobile races—aeroplane flights—band concerts—acrobatic and vaudeville attractions.

For tickets, berth reservations, parlor car seats, call on
FRED A. HILLS, Northern Passenger Agent, 432 West Superior Street.

"See America First" GREAT NORTHERN RAILWAY National Park Route

LATEST SPORTING NEWS OF THE DAY

SEE-EYE LEAGUE

Standing of the Teams.

	Won.	Lost.	Pct.
Duluth	56	37	.602
Winnipeg	49	51	.490
Superior	47	50	.485
Grand Forks	41	52	.441

Games Today.
Winnipeg at Grand Forks.
Superior at Duluth.

Games Yesterday.
Winnipeg-Grand Forks (no game).
Duluth, 6; Superior, 4.

DOOKS GRAB FIRST GAME

White Sox Defeat Sommerites 6 to 4 in Contest That Hums.

Duluth Ties Up Game in the Ninth and Then Noses Out.

Duluth journeyed over Superior way yesterday and neatly annexed the first game of the intercity series by the score of 6 to 4, though it required thirteen innings to bring about the result. It was a long, hard pull, but every defeat of Superior at the present time is like a knife wound under the fifth rib.

For nine rounds it looked rather easy for the Red Sox. DeLave, the looney one, was on the mound for the Hislop park workers and he has stuff that smacked of smoke and curves and other things. Then came the ninth round and the score was tied up with a trio of foreign runs. Gloom pervaded the park and the dauber of De Lave ran out of the side gate.

During the early part of the affray the crowd kept guying the members of the wrecking crew. The village rubes had a lot of fun. There was a big crowd out, for Sommer has really kidded the villagers into believing his nondescripts have a chance for the gonfalon. They ate peanuts and flung the shells and taunts at the visitors, the city guys. The way of the yokel is past understanding.

Then came the assault in the ninth round the rooters grew noiseless, like the dying wind passeth out of hearing. Some jolly bunch they have on the other side of the bay.

Johnson started the game for us, later being relieved by Eddie Stark. The latter went well and played the role of the human wet blanket to the hopes of the assembled multitude.

The Sommerites started the scoring as early as the first round. Persch doubled and advanced to third on a naughty peg by Hargrove. Donovan fanned, Curtis walked and Ford doubled out. Here McCauley singled and the trouble started.

Benrud doubled in the home half, and again the trouble was renewed. De Lave sacrificed and came home on a bad play at first by Bluhm.

We got one in the third. Johnson cracked one to center for one bag's worth, and went to the land of promise at third when Hardy cracked one through the infield. Bluhm hit one through ancient Fred Curtis and the first run of foreign brew was over.

Superior came back with two in the home canto and the glee of the yokels was beyond peradventure and description.

Donovan "gave his teammates courage by sending the horsehide spinning over the right field fence for a homer," as the Superior scribe intimates that the team needs the stimulant of courage. Fine feat, Donny.

Old Fred Curtis stopped one with his brittle ribs and was sacrificed along the runway. McCauley walked and Curtis went down to third on a wild pitch. He was nailed at the platter on Benrud's infield blow. McCauley and Benrud worked the double steal and the second run of the inning and the last one of the game for Superior was in.

We will now skip blithely along until the ninth inning. Effervescence, joy and shifting sunlight are contained in this glad stanza. Superior please copy.

Bluhm hit safely to center in the ninth round, even the scorer of Superior being unable to construe it into a scratch bingle. Leber hit through McCauley. Sours was passed and the bags were glued and glutted with White Sox. Meniece fanned. McGraw hit a long fly to left and Bluhm came over. Black missed De Lave's throw to get Leber off second and Ted marched on to third. Bennett hit a long fly and Donovan failed to get under it, two more runs trickling over.

In the final round Red Bluhm was hit in the region of the rib. Leber and Sours flew out and things looked monotonous. Bluhm pilfered the second bag and scored on Meniece's hit. McGraw also hit to deep left and the second run of the inning was over. Superior went out in well rehearsed order in the home half and the game was over.

Please look this way for further particulars:

Superior—	AB.	R.	H.	PO.	A.	E.
Persch, cf	6	1	2	0	0	0
Donovan, lf	6	1	2	5	0	0
Curtis, 1b	4	0	2	16	0	1
Ford, 2b	4	0	0	3	4	0
McCauley, 3b	5	1	2	4	2	0
Benrud, c	6	1	1	9	0	0
Black, ss	6	0	2	0	4	1
De Lave, p	5	0	2	1	5	0
Rhoades, rf	6	0	0	1	0	0
Totals	48	4	13	34	15	2

Duluth—	AB.	R.	H.	PO.	A.	E.
O'Brien, 2b	6	0	1	4	2	0
Hargrove, c	5	0	1	11	3	2
Bluhm, 1b	5	2	3	10	1	1
Leber, 3b	6	1	1	1	5	0
Sours, ss	5	1	0	3	3	1
Meniece, rf	6	1	1	2	0	0
McGraw, lf	5	0	2	2	1	0
Bennett, cf	6	0	1	5	0	0
Johnson, p	1	1	1	0	1	0
Stark, p	3	0	0	0	2	0
Totals	48	6	11	39	18	4

Score by innings:
Duluth .... 0 0 1 0 0 0 0 0 3 0 0 0 2—6
Superior .... 1 1 2 0 0 0 0 0 0 0 0 0 0—4

Summary: Home run — Donovan. Two-base hits—Persch, Benrud. Base on balls—Off De Lave, 2; off Johnson 2 in 4 innings. First base on errors—Rhoades, Curtis, Persch. Struck out—By De Lave, 9; by Johnson, 1; by Stark, 9. Wild pitch—Johnson. Left on bases—Superior, 11; Duluth, 7. Stolen bases—Bluhm, 3; Curtis, 2; McCauley, 2; Benrud, 1. Sacrifice hits—Hargrove, Ford, 2. Hit by pitcher—Curtis, Bluhm. Time—2:30. Umpire—Marsh.

All Stock-No Style 5c cigar is all stock, no style. Kuhles & Stock Co., makers.

NATIONAL LEAGUE

Standing of the Teams.

	Won.	Lost.	Pct.
New York	81	35	.698
Chicago	76	41	.650
Pittsburg	69	49	.585
Philadelphia	57	58	.496
Cincinnati	56	63	.471
St. Louis	52	66	.441
Brooklyn	48	75	.350
Boston	25	82	.299

Games Today.
Boston at Pittsburg.

Games Yesterday.
Pittsburg, 9; Boston, 4.
Chicago, 6; Brooklyn, 0.
Cincinnati, 2; New York, 0.
Philadelphia, 7; St. Louis, 5.

PIRATES HIT BALL HARD AND BEAT BOSTON EASILY.

Pittsburg, Pa., Aug. 28.—Boston was defeated by Pittsburg, 9 to 4. Pittsburg made seven hits and scored five runs in the fourth inning. Dickson retiring in favor of Tyler, who also was hit hard. Score:

		R.	H.	E.
Pittsburg	0 0 0 5 0 2 1 1 x	9	14	2
Boston	3 0 0 1 0 0 0 0 0	4	7	3

Batteries — Camnitz and Gibson; Dickson, Tyler and Gowdy. Umpires—Finneran and Rigler.

PHILADELPHIA TAKES SECOND FROM ST. LOUIS.

St. Louis, Mo., Aug. 28.—The batting of Magee and Paskert enabled Philadelphia to win the second game from St. Louis, 7 to 5. "Red" Nelson, recently released by the local American league club, made his debut with the visitors and pitched fair ball. Magee hit for two homers and a triple in four attempts, while Paskert tripled once and singled twice in four times up. Score:

		R.	H.	E.
Philadelphia	2 0 2 0 1 0 2 0 0	7	10	0
St. Louis	0 0 2 1 0 0 0 2 0	5	8	2

Batteries—Nelson, Seaton and Killifer; Burk, Griner and Steel and Wingo and Snyder. Umpires—Brennan and Owens.

REDS BEAT GIANTS WITH FROMME PITCHING.

Cincinnati, Ohio, Aug. 28.—Cincinnati won again from New York, executing the feat through Fromme's masterful pitching. He allowed the visitors only one hit. Mathewson, on the other hand, was hit rather hard and was not effective in the pinches. Hoblitzel's triple and Mitchell's single scored the run in the first inning, while Hoblitzel's double and Mitchell's single tallied the second run in the third. Score:

		R.	H.	E.
New York	0 0 0 0 0 0 0 0 0	0	1	2
Cincinnati	1 0 1 0 0 0 0 0 x	2	8	1

Batteries — Mathewson and Crandall and Wilson; Fromme and McLean. Umpires—Eason and Johnstone.

BROOKLYN UNABLE TO SCORE IN GAME WITH CUBS.

Chicago, Aug. 28. — Cheney held Brooklyn to six scattered hits and with perfect support shut out the visitors, 6 to 0, in the final game of the series, thereby gaining a full game on New York in the race for the pennant. The distance between the two leaders is now 5½ games. Chicago bunched hits off Yingling. Score:

		R.	H.	E.
Chicago	0 2 1 0 0 0 1 2 x	6	13	0
Brooklyn	0 0 0 0 0 0 0 0 0	0	6	1

Batteries—Cheney and Archer; Yingling and Irwin. Umpires—Klem and Orth.

AMERICAN LEAGUE

Standing of the Teams.

	Won.	Lost.	Pct.
Boston	82	37	.689
Washington	75	47	.615
Philadelphia	73	46	.613
Chicago	60	58	.508
Detroit	56	67	.455
Cleveland	52	68	.433
New York	43	73	.371
St. Louis	39	82	.322

Games Today.
Chicago at Boston.
St. Louis at Washington.
Detroit at Philadelphia.
Cleveland at New York.

Games Yesterday.
St. Louis, 9; Washington, 3.
Philadelphia, 4; Detroit, 3.
New York, 8; Cleveland, 4.
New York, 6; Cleveland, 4.

SOX AND BOSTON PLAY A TIE IN TWELVE INNINGS.

Boston, Mass., Aug. 27.—Boston and Chicago played 12 innings to an 8 to 8 tie, darkness ending the game. The game was full of exciting moments. Chicago's early lead was lost when Boston scored five runs off Cicotte in the fourth, largely on Speakers' home run and two passes. Chicago scored a like number of tallies on Bedient and Hall in the sixth, errors contributing. The two runs which Boston lacked of a tie came in the seventh, Cicotte being replaced by Walsh after the first was scored on Carrigan's hit. Hall's hit off Walsh then drove in the tying run. Both teams made stiff bids to score the deciding run, but darkness fell without a decision being reached. Strenuous kicking over a decision by Umpire Westervelt, resulted in the banishment of Ralph and Weaver of Chicago and led to the first major league appearance of Kid Gleason, in a long time, when he went to second. Schalk's all-around playing was noteworthy. Score:

		R.	H.	E.
Boston	0 0 1 5 0 0 2 0 0 0 0 0	8	13	5
Chicago	1 0 1 1 0 5 0 0 0 0 0 0	8	19	8

Batteries—Bedient, Hall and Carrigan; Cicotte, Walsh and Schalk. Umpires—O'Loughlin and Westervelt.

NAPS LOSE DOUBLE HEADER TO HIGHLANDERS.

New York, Aug. 28.—New York took a double-header from Cleveland, the scores being 8 to 4 and 6 to 4; in the first game, McConnolly outpitching Baskette. Davis won his first game of the season, when he landed the second. Lelivelt, the former Washington outfielder, made his New York debut, and made four singles and a triple in the two games. Ryan hurt himself in the first game rounding third, and had to retire. Jackson was put out of the same game for protesting a decision. Scores:

First game—		R.	H.	E.
Cleveland	1 0 0 0 2 0 0 0 1	4	10	2
New York	0 0 3 2 0 0 0 3 x	8	12	4

Batteries—Baskette, Kaler and Adams and Carisch; McConnell and Sweeney. Umpires—O'Brien and Dineen.

Second game—		R.	H.	E.
Cleveland	0 0 0 0 0 0 1 1 2	4	8	0
New York	2 0 0 0 3 0 0 1 x	6	11	0

Batteries—Steen, Mitchell, Blanding and O'Neil; Davis and Sweeney. Umpires—Dineen and O'Brien.

NEW PITCHER WINS FIRST GAME IN FAST COMPANY.

Philadelphia, Aug. 28.—Roy Crabb, formerly of the Davenport, Iowa, club, made his debut with the home team against Detroit and defeated the visitors 4 to 2. The game was won in the first inning. With the bases filled as the result of a single and two passes by Mullin, McInnis tripled to the right centerfield fence and kept on home when Crawford threw wild. Score:

		R.	H.	E.
Detroit	0 1 0 0 0 0 1 0 0	2	8	2
Philadelphia	4 0 0 0 0 0 0 0 x	4	7	2

Batteries — Mullin and Stanage; Crabb and Thomas. Umpires—Hart and Connolly.

ST. LOUIS BATTERS DRIVE CASHION FROM THE BOX.

Washington, Aug. 28.—St. Louis drove Cashion from the box in the fifth inning, also hit Schegg hard and easily defeated Washington 9 to 3. Baumgartner was a great puzzle and only let up in the ninth, with the game safe, the locals making five of their eight hits in that inning. Score:

		R.	H.	E.
St. Louis	0 0 0 2 3 0 2 0 2	9	17	2
Washington	0 0 0 0 0 0 0 0 3	3	8	4

Batteries—Baumgartner and Krichell; Cashion and Schegg and Henry. Umpires—Egan and Evans.

AMERICAN ASSOCIATION

Standing of the Teams.

	Won.	Lost.	Pct.
Minneapolis	92	48	.657
Columbus	87	52	.626
Toledo	80	57	.584
Kansas City	68	70	.493
Milwaukee	65	71	.478
St. Paul	65	76	.461
Louisville	51	88	.367
Indianapolis	48	94	.338

Games Today.
Indianapolis at St. Paul.
Louisville at Minneapolis.
Columbus at Kansas City.
Toledo at Milwaukee.

Games Yesterday.
Indianapolis, 6; St. Paul, 5.
Louisville, 14; Minneapolis, 6.
Kansas City, 1; Calumbus, 0.
Toledo, 8; Milwaukee, 1.

SAINTS DROP FIRST OF SERIES TO INDIANS.

St. Paul, Minn., Aug. 28.—St. Paul lost the first game of the series to Indianapolis. Link allowed only five hits and struck out twelve home players. The score:

		R.	H.	E.
St. Paul	0 0 0 0 1 0 2 0 0	3	5	2
Indianapolis	1 0 0 3 0 1 1 0 0	6	10	3

Batteries—Gardner, Leroy and Casey; Link and McKee and McCarthy. Umpires—Hayes and Anderson.

ONE LONE SCORE IN KAW-COLUMBUS GAME.

Kansas City, Mo., Aug. 28.—Barbeau's home run over the right field fence in the first inning, was the only score made in the game between Kansas City and Columbus. Rhoades and Packard were in the best of form, each allowing three hits, while there was but a single error. The score:

		R.	H.	E.
Columbus	0 0 0 0 0 0 0 0 0	0	3	1
Kansas City	1 0 0 0 0 0 0 0 x	1	3	0

Batteries — Packard and Smith; Rhoades and O'Connor. Umpires—Bierhalter and Connolly.

MUD HENS WIN AN EASY ONE FROM BREWERS.

Milwaukee, Wis., Aug. 28.—Falkenburg was unhitable while all the three Milwaukee pitchers were hit hard, Toledo winning, 8 to 1. Chapman's shortshop play featured. The score:

		R.	H.	E.
Milwaukee	0 0 0 0 0 0 0 1 0	1	5	1
Toledo	4 0 0 1 0 1 1 0 1	8	11	1

Batteries—Cutting, Wachtel, Schultz and Block; Falkenburgh and Land. Umpires—Ferguson and Handiboe.

MILLERS TAKE A BAD BEATING FROM COLONELS.

Minneapolis, Minn., Aug. 28.—Louisville gave Minneapolis one of the worst beatings of the year today, when four Minneapolis pitchers were pounded for a total of sixteen hits. The score:

		R.	H.	E.
Minneapolis	1 1 0 0 0 1 0 1 2	6	12	4
Louisville	0 0 2 3 0 0 0 6 3	14	16	2

Batteries—Olmstead, Waddell, Young, Liebhardt and Owens; Moskiman and Schlei. Umpires—Chill and Irwin.

All Stock-No Style 5c cigar is all stock, no style. Kuhles & Stock Co., makers.

MAYOR GAYNOR SHAKING HANDS WITH OLYMPIC WINNER THORPE

WALTER MILLER CALLS ADAMSON

Little Pole Stands Ready to Concede Weight and Bet Real Money.

The Miller-Adamson controversy is getting decidedly interesting. To those who have some knowledge of the two gruelling battles wrestled by these wonderful little men, and also know the feeling there existed at the termination of the last match, wrestled some two years ago in St. Paul, there is no doubt in the world but that the resentment in the present case is genuine.

Miller has consistently held out for 152 pounds. This he considers a waiving of certain rights. For a long time he refused to wrestle Adamson unless the latter made a very low weight. Then came the famous match in St. Paul—a contest that has been discussed ever since where wrestling is talked of—and the defeat of invincible Ed.

Like Miller, Adamson is proud of his mat record. It includes two victories over Fred Beell and the defeat of big and little men throughout the country. Ed has always held that Miller only beat him because he was weak and trained to a ghost of his real self.

Always a clean liver, ever observing the rigid rules of training and abstaining from the wassail and the path that beams of white lights, Adamson today stands as one of the greatest wrestling machines in the world. He says he can beat Walter Miller.

Adamson is a master hand at the game. Undoubtedly he is attempting to taunt the proud little St. Paul Pole into flinging discretion to the winds and meeting him under any conditions. The brain of Adamson is like that of a fox, only more highly educated.

The game of Adamson seems to be bearing fruit. Today came a letter from Miller in which the St. Paul phenom says he will wrestle Adamson at 155 ringside, the men to weigh in sight of the audience.

"I have held out for 152 pounds, as I wanted to meet Adamson at my own weight," says Miller. "He has accused me of being afraid of meeting him and of several other things. I don't think very many people in the Northwest will believe these things of me. To show the people of St. Paul, Minneapolis or Duluth that I am ready to wrestle Adamson, I will deposit $500 in the hands of Frank McInerny, sporting editor of the St. Paul Dispatch, or Frank E. Force, sporting editor of the Minneapolis Tribune, or in the hands of Bruce of The Duluth Herald.

"This money can go as a forfeit and then as a side bet. Adamson has been raving about a fair chance, about my being afraid and a lot of other things. Money talks and let Ed come through with some conversation that is made of money."

CHESTER AN
ARROW Notch COLLAR
Meets close in front and stays so 15¢ 2 for 25¢
Cluett, Peabody & Co., Troy, N. Y.

RACE GETTING VERY SULTRY

Pennant Chase in Kids' League Is a Real Fight.

The season in the Quayle-Larsen league, popularly known as the corner lot league, is drawing to a close. The Adams are leading the race in the Duluth kids' league and the game of the coming Sunday will determine whether the Adams will win the handsome cup offered by the hardware company, or whether the Twin Ports team will be tied with the team that at the present time is leading the league.

There is only one game scheduled for the coming week, that being between the Gustafsons and Twin Ports. In the event of the latter team winning it will be tied in the percentage table with the Adams. Should the Twin Porters succeed in tying, the deciding game will be played off on Sept. 8.

Following is the standing of the teams:

	Won.	Lost.	Pct.
Adams	6	1	.867
Twin Ports	5	1	.821
Zeniths	4	3	.625
Gustafsons	2	4	.367
Homestakes	2	5	.282
Aerials	0	7	.000

Sunday's Results.
Adams, 4; Gustafsons, 9.
Aerials forfeited to Twin Ports by non-appearance.
Zeniths, 17; Homestakes, 5.

EASTERNER WINS CHAMPIONSHIP

Massachusetts Corporal Is Champion Military Rifleman of the United States.

Sea Girt, N. J., Aug. 28.—Corporal C. M. Long of the Fifth regiment of Massachusetts is the champion military rifleman of the United States. He attained this honor at the annual rifle tournament here after two days of shooting, during which he surpassed efforts of more than 100 other competitors, including all the crack shots in the military service of the United States, regular and national guard. He secured 235 points against 231 for his nearest rival.

Corporal Long, in addition to the title, received a gold medal and a cash prize, and will receive an autograph letter of congratulation from President Taft for winning the match—the president's match.

Second prize, consisting of a silver medal and cash, was won by Sergeant C. M. King, Fifty-third Iowa, while third prize, a bronze medal and cash, goes to Corporal C. M. McLeod, United States marine corps.

For the military championship of the United States, the president's match was shot in two stages. The first consisted of one skirmish run of twenty shots, ten shots at 200 yards, surprise fire, and ten shots at 600 yards, slow fire. Only the 100 competitors having the highest aggregates at the finish of the first stage shoot in the second stage. The latter called for ten shots at 100 yards, slow fire.

The match opened Monday morning and was not concluded until just before dark yesterday.

NORTHWESTERN GUN MEN COMPLETE GOOD SEASON

The following prizes have been won by the various members of the Northwestern Gun club during the present season, the big shoot of last Sunday cleaning up the various events that have been contested for during the present season:

A Class.

First, Bert Jeronimus; second, Al Arnson; third, Frank Russell; fourth, Hugo Eisenach; fifth, Fred Berbig; sixth, Herman Kalkbrenner.

B Class.

First, John Wold; second, Leo Teske; third, Fred Heidman; fourth Charles Kerlwitz; fifth, John Peterson; sixth, Alex Schubitzki; seventh, John Oakes, Jr.; eighth, George Kreager; ninth, W. Grams; tenth, Harry Anderson; eleventh, John Oakes, Sr.

C Class.

First, Frank Dzminski; second, M. Monsen; third, Paul Schubitzki; fourth, William J. Bates.

The special cup donated by John Gonska was won by John Wold at a handicap shoot from the 18-yard line. He broke 87 out of 100.

The following records were made Aug. 25:

	Shot at.	Broke.
John Oakes, Sr.	75	50
A. Reyberg	175	127
Kingsaid	50	19
John Oakes, Jr.	75	57
Frank Russell	175	140
L. A. Larson	150	111
Alex Schubitzki	75	47
M. Monsen	75	39
George Kreager	100	67
Leo Teske	125	95
H. Kalkbrenner	75	59
John Wold	75	64
Frank Heidman	75	52
Hugo Eisenach	100	73
Clark	75	51
Harry Anderson	75	41
Moerke	75	62
Phil Pastrot	75	55
Phil Butten	50	42
Rowdes	75	36
William J. Bates	75	45
Jones	75	57
Chapman	100	78
Frank Berry	50	43
Klock	75	59
Fred Berbig	125	113
Hoffman	75	56
Charles Kerlwitz	75	60
Ed Chalk	50	40
Bert Jeronimus	75	62
Brooks	100	77
F. Dzminski	125	78
John Peterson	100	64
A. E. Jackson	50	35
W. Grams	100	74
Webb	75	66
Al Arnson	75	70
O. Peterson	25	16
M. Bergie	25	12
Ed Jackson	25	12
Obie Olson	25	17
Paul Schubitzki	75	46
H. C. Anderson	25	15
Frank Storey	25	14
William Beyer	25	16
Walter Russell	50	36
Hesse	50	25
Otto	25	15
McEashen	25	16
Otto Kalkbrenner	25	21

FARMER BOY HAS FAST NAG

Horse Owned and Driven By Texans Wins American Trotting Derby.

Finish Was a Thriller, Cheney Winning By Half a Length.

Readville, Mass., Aug. 28.—Cheney, 2:07¼, owned by John Mulkley, a farmer boy of Waxachie, Texas, and driven by John P. Fleming, another Texan, won the fourth renewal of the American trotting derby at the opening of the Grand Circuit meeting here in a thrilling finish by a half length. While the track was in good condition, a strong wind made fast time impossible.

Thirteen qualified for the final handicap of the derby, valued at $5,000, of which $3,000 went to the winner. The starters were picked from five preliminaries worth $1,000 and then handicapped, according to performance, with the exception of Billy Burke, 2:03¾, who had a walkover in the free-for-all preliminary and was placed at scratch.

At the drop of the flag Billy Burke made a dancing break that cost him valuable ground, as the leaders, Castle Dome, Woodford Todd and Bon Solock, on the 440-foot mark, got away good and were leading the field at the quarter. Jack London raced into second place at the half mile. Castle Dome was still holding to first place by a narrow margin at the mile, with Wanderer second and Jack London third, with the others bunched.

Entering the home stretch, Castle Dome, Wanderer, Kenyon, Jack London and Cheney were within a length of each other, and the drivers were using their whips, but at the finish Fleming forged to the front with Cheney. Close behind were Castle Dome, Kenyon, The Wanderer and Jack London, separated by a neck in the order named.

In the preliminaries Dudie Archdale led all the way in the 2:06 class. King B. Cook had the vantage in the 2:08 class till Cheney came fast on the home stretch and won by a neck.

The Wanderer beat Jack London on the home stretch in the 2:10 class and Bon Solock won the 2:15 class handily.

The Puritan, for free-for-all pacers worth $2,000 was in doubt until the end of the fourth heat when Don Densmore made a break when well inside the distance, and looking very dangerous, allowing the Canadian horse, the Eel to win. Vernon McKinney rushed away with the initial heat, but broke badly and was distanced in the second heat. Hal B. Jr., took the third heat by a saddle girth.

Wisconsin-Illinois.

At Wausau, 2; Rockford, 4.
At Green Bay, 4; Madison, 2.
At Appleton, 6; Aurora, 8.
At Oshkosh, 0; Racine, 3. (First game.)
Oshkosh, 7; Racine, 3. (Second game.)

Capron Offered Jobs.

Minneapolis, Minn., Aug. 28.—Ralph Capron of Minneapolis, former star of the University of Minnesota football team, and at present playing with the St. Paul team of the American association has been offered two positions as coach for the coming college season. One is that of football coach at St. Johns, Collegeville, Minn., and the other is that of director of athletics at Waketin college, Mercer, Wis.

Brown vs Thompson.

Chicago, Aug. 28.—George "Knockout" Brown of Chicago and Cyclone Johnny Thompson of Sycamore, Ill., have been matched to fight ten rounds at Peoria, Ill., Sept. 10. They are middleweights.

Auto Records Broken.

Elgin, Ill., Aug. 28.—All racing and practice records for the eight and one-half Elgin road race course were broken in practice when Teddy Tetzlaff sent his powerful Fiat around the track in 6:55.23 minutes, official time, an average of 74.2 miles an hour. His slowest time for five successive laps was 7:9.71 minutes. The next best time to Tetzlaff's was made by Hughie Hughes in his Mercer, who completed the circuit in 7:10.52 minutes. The previous record for the course was 7:13. Ten cars were on the track.

Regatta Postponed.

St. Paul, Minn., Aug. 28.—Out of courtesy to the Minnesota Boat club, the St. Paul Motor Boat club has postponed its first fall regatta from next Saturday to Sept. 7. The oarsmen have scheduled their fall regatta for next Saturday, so the power boat men decided to wait a week.

MANGANESE ON CUYUNA

Deposits of Rare Ore Attract Attention of Furnace Men.

Only Source of Supply Yet Found in This Country.

That the Cuyuna range boasts of the only known manganese ore deposits of any extent in America is slowly being forced upon the attention of the iron mining and furnace interests of the country.

Within the past few weeks engineers, agents and buyers who specialize in manganese ore have visited Duluth and made inquiries, and the manganese deposits of the Cuyuna promise to attract not only national but world-wide interest, for there have been inquiries regarding them from London and Germany.

Manganiferous iron ores consist of a mixture of iron and manganese oxides in varying proportions. The iron is generally in the form of limonite, in some regions, though in the Lake Superior district it occurs as hematite.

The manganese and iron oxides may occur together as a coarse mixture that separates easily or they may be so closely associated as to be indistinguishable to the eye. In most deposits where the individual oxides may be recognized, the manganese seems to have penetrated the mass, while the iron is nearer the surface. In some iron ore deposits there are portions in which pockets of manganese ore occur, while the rest of the deposit may be pure iron ore.

The amount of metallic manganese in manganiferous iron ore varies from less than 1 per cent to 40 per cent or more.

In 1910 the total production of manganese ore in the United States was but 25,000 tons, in spite of the big demand for it, so it may be readily seen that the Cuyuna range has the only deposit of any extent in this country.

Manganese ore has many uses, and the market for it is steadily growing and widening. It is used for many chemical purposes, chiefly for making chlorine. It is used as an alloy in making glass, but its chief use is for making ferromanganese. When mixed with other iron ore it produces a much harder steel, which is used for armor plate, or for producing especially heavy steel rails. The only factor that has restricted its use has been its scarcity. The United States has had to import the greater part of the manganese used in this country. The imports for 1910 were 244,348 long tons. This manganese came chiefly from India, Brazil and Russia.

High Price.

Its scarcity is reflected in its high price. Manganese running 49 per cent or better, for example, is quoted at 26 cents per unit per ton. This would make a ton of 50 per cent manganese ore worth $13. With hematite ore selling for from $3 to $4 for the high grades, it will be seen that the manganese ore running 40 per cent or better is worth three, four or five times as much as high grade hematite.

The highest grade manganese yet found on the Cuyuna assayed 56 per cent. The majority of the samples have been running from 30 to 50 per cent, but it is merchantable even much below the former grade, where the silica and phosphorus do not run high.

The Cuyuna deposits have hardly been scratched yet, it is thought. The chief deposits have been found on the Iron Mountain and Cuyuna-Mille Lacs properties, with a trace in the Cuyuna-Duluth. Other strikes may have been made, but they have not been made public. Apparently there are large deposits on both properties, and both companies are now mining the ore.

DARROW TO GO ON TRIAL ON OCT. 21.

Los Angeles, Cal., Aug. 28.—Clarence S. Darrow, chief counsel for the McNamara brothers, must go to trial on Oct. 21 on an indictment charging him with jury-bribery. Presiding Judge Willis of the superior court set the date.

The Bain indictment was returned at the same time as the indictment charging bribery of George N. Lockwood, on which Darrow was acquitted ten days ago. Judge Willis announced that within two days he would call upon Acting Governor Wallace to appoint an outside judge to preside at the trial.

We Loan Money
ON WATCHES, DIAMONDS
and all goods of value.
CRESCENT BROKERS,
413½ W. Superior St.
Established 1896. New Phone, Grand 2126-D

HOTEL HOLLAND
EUROPEAN
Model of Fireproof Construction
A Magnificent Structure—Equipment the Best in the Northwest.
BUSINESS MEN'S NOONDAY LUNCHEON SERVED DAILY!

THE NEW ST. LOUIS
ENTIRELY EUROPEAN
This hotel offers exceptional advantages to the tourist and traveler. Dine in the Woodland Cafe, a strikingly beautiful decorated retreat. Service a la Carte. After the theater supper specialties. Excellent music.
Club Breakfasts.
Business Men's Luncheon.
J. A. HICKEY, Manager.

ON THE IRON RANGES

EVELETH BOY IS FATALLY SHOT BY HIS COMPANION

Leo Forte Killed By Willard Millette By Bullet From Small Rifle.

Were Hunting Squirrels and Get Into Range of Their Weapons.

Eveleth, Minn., Aug. 28.—(Special to The Herald.)—Leo Forte, 11 years old, was shot and killed yesterday afternoon while hunting in company with Willard Millette, 14 years old, near the Ely lake picnic grounds.

The boys were chasing a squirrel, according to the Millette boy's story. Coming up in opposite directions, both saw the squirrel at the same time and both fired.

Struck Just Below Heart.

The bullet from Millette's rifle, a .22-caliber, struck the Forte boy just below the heart, took a downward course and lodged just under the skin near the spine. The injured lad was rushed to the Fabiola, where he died before any assistance could be given him. The parents of both boys are grief stricken over the sad ending of a picnic party.

GLAD DULUTHIANS WILL TRY HIGHWAY

Believe Motor Trip Over Miller Road Will Open Their Eyes.

Eveleth, Minn., Aug. 28.—(Special to The Herald.)—The automobile owners of Eveleth note with pleasure the story in The Herald which promises that several autoists will make the trip to Hibbing to take in the county fair. This will give the Duluth people an opportunity to test for themselves the Miller Trunk road and perhaps will enlist them in the effort to induce the county to improve its present condition. Eveleth people are out for a first class graded and turnpiked road from Duluth to Eveleth to correspond with the present excellent highway from Eveleth on to Grand Rapids.

FARMERS' DAY PLANS.

Virginia Will Give Agriculturalists Warm Reception.

Virginia, Minn., Aug. 28.—(Special to The Herald.)—The Commercial club and the Farmers' day committees are working to make Farmers' day here, Sept. 28, a great success and to encourage the farmers to bring produce here for exhibition.

The general Farmers' day committee is made up of the following, Al G. Flournoy, chairman; M. A. Murphy, James F. Lavick, Edward L. Boyle, and John Ketola.

Other committees are:

Booths and Exhibits—C. H. Rogers, Adolph Braa, Martin Nelson.

Music—H. S. Gillespie, Leonard C. David, C. M. Dorway.

To Arrange for Lunch—Edward C. A. Johnson, Victor Peterson, Paul J. Erickson.

Races and Other Athletic Events—O. H. Griggs, E. F. Deering, J. W. Deering.

Automobiles—John Lamont, H. O. Johnson, Alexander Reid, A. E. Bickford, C. E. Moore, Dr. C. B. Lenont, W. B. Shaver, R. L. Griggs, O. P. Johnson, Charles Johnson.

DULUTHIANS TO PLAY.

Eveleth Will See "My Friend From India."

Eveleth, Minn., Aug. 28.—(Special to The Herald.)—The Hibbing Dramatic club will come to Eveleth Wednesday evening and present in the Bijou theater, "My Friend From India," a farce comedy which was played in Hibbing recently by the club and was a great success.

Preaches at Winton.

Winton, Minn., Aug. 28.—(Special to The Herald.) — Rev. K. Wimberg of Virginia arrived here Tuesday and Tuesday evening held services in the Norwegian language at the Methodist church. Rev. Wimberg comes to Winton as a welcome guest, especially so among the Scandinavian people, as there is no Norwegian church at this place. A choir was furnished by local people.

$3.50 Recipe Free, For Weak Men

Send Name and Address Today—You Can Have It Free and Be Strong and Healthy.

I have in my possession a prescription for nervous debility, failing memory and lame back, brought on by excesses, that has cured so many worn and nervous men right in their own homes—without any additional help or medicine—that I think every man who wishes to regain his health, quickly and quietly, should have a copy. So I have determined to send a copy of the prescription free of charge, in a plain, ordinary sealed envelope to any man who will write me for it.

This prescription comes from a physician who has made a special study of men and I am convinced it is the surest-acting combination ever put together.

I think I owe it to my fellow man to send them a copy in confidence so that any man anywhere who is weak and discouraged w th repeated failures may stop drugging himself with harmful patent medicines, secure what I believe is the quickest-acting restorative, upbuilding, SPOT-TOUCHING remedy ever devised, and so cure himself at home quietly and quickly. Just drop me a line like this: Dr. A. E. Robinson, 4671 Luck Building, Detroit, Mich., and I will send you a copy of this splendid recipe in a plain ordinary envelope free of charge. A great many doctors would charge $3.00 to $5.00 for merely writing out a prescription like this—but I send it entirely free.

DAMAGE SUIT COMPROMISED

Virginia Council Settles With Parents of Injured Infant.

Virginia, Minn., Aug. 28.—(Special to The Herald.)—The city council last night decided to compromise with the parents of Ethel Bruneau, an infant who sued the city for $10,000 for damages the child sustained by reason of a defective walk on Locust street by giving them $500 and to exact a bond in the same figure to prevent a suit ever being brought.

M. H. McMahon and R. J. Montague, local attorneys, were present at the meeting, and protested vigorously against the request of City Attorney D. D. Morgan that he engage ex-City Attorney Bert Fessler of Duluth to assist in the legal proceedings necessary for the city to acquire the local light and water plants. They claimed local counsel should be hired. No definite action was taken but it is expected Mr. Morgan will hire whoever he desires.

Water Supply All Right.

H. A. Whitaker, of the state board of health made a report to the council stating that the water supply of Virginia was of a most excellent quality.

By unanimous vote the council turned down a proposition to buy 5,000 books advertising Virginia from private parties, the books to be bought through the Commercial club. The author of the book is Don Carlos W. Musser, who is in the real estate business in this city.

SECTION 30 MAN TIRES OF LIVING

Paul Huta, Recently Married, Fired Two Bullets Into Head.

Winton, Minn., Aug. 28.—(Special to The Herald.) — Paul Huta, a resident of Section 30, made a vain attempt at suicide yesterday after threatening several times to end his career. He ran from his home with a 38-caliber revolver, going into the brush, saying he would kill himself. Neighbors hearing shots went into the brush and found him with two bullet holes in his head, neither of which is serious, the leaden missiles having glanced off.

An automobile was immediately sent for and Mr. Huta was taken to the hospital at Ely where he is now receiving care. The injury is not considered a dangerous one.

Mr. Huta is a young man, having been married only about three months. His friends can see no reason whatever for such conduct on the part of Huta, and it is rumored that he had a father and brother in Austria who ended their lives.

BOUGHT PARTRIDGES

So Orr Merchant Is Fined $10 at Virginia.

Virginia, Minn., Aug. 28.—(Special to The Herald.)—Victor Van Hola, a merchant of Orr, paid a fine of $10 and costs in the municipal court here yesterday for having purchased partridges and other game from Indians and settlers in the vicinity of Orr.

John Day, a Chippewa Indian, was also taken into custody on the charge of killing partridges and ducks at Pelican lake, which is not in the Indian reservation.

The arrests were made by Game Warden-at-Large George E. Wood, who made a flying trip to Orr last night to catch these parties, against whom complaint had been made and evidence secured.

John Chulski and John Soha were before Judge Carey, charged with assault on Paul Notie. The assault was committed in this city. They were found guilty and each was fined $10 and costs, which were paid.

MOUNTAIN IRON SCHOOLS WERE OPENED ON MONDAY.

Mountain Iron, Minn., Aug. 28.—(Special to The Herald.) — The local schools opened Monday. The following are the teachers in the three schools, the teacher's name appearing first, the grade taught second and the residence third:

High school building — Miss Grace B. Luxford, kindergarten, Manistee, Mich.; Miss Marguerite Hubbard, first grade, Indianapolis, Ind.; Miss Anna Olson, second grade, Spicer, Minn.; Miss Mabel S. Potter, second and third grades, Duluth; Miss Freda Hanson, third grade, Barnum, Minn.; Miss Amy Gilbertson, fourth grade, Brainerd, Minn.; Miss Lydia Kangas, fifth and sixth grades, Mountain Iron, Minn.; Miss Gertrude M. Pruitt, seventh and eighth grades, Indianapolis, Ind.; Miss Lillian Spain, high school, Minneapolis; Miss Grace E. Du Bois, domestic science, Cedar Falls, Iowa; D. W. Hutchcraft, manual training, Duluth.

Mud Lake school — Miss Matilda Popelka, lower grades, Virginia, Minn..

Leonidas school — Miss Marie Bauer, lower grades, Winona, Minn.; L. L. Stetzler, upper grades and principal, Eveleth, Minn.; J. F. Muench, superintendent.

The Royal Neighbors will have a basket and card party in Socialist hall Aug. 29.

Mrs. Van Pelt and children from Rainier, Minn., are here on a visit with her parents, Mr. and Mrs. James McCarthy.

Candidate at Virginia.

Virginia, Minn., Aug. 28.—(Special to The Herald.)—Charles M. Andrist, candidate for the Democratic nomination for governor, was here yesterday. John W. Murphy, candidate for sheriff on the Democratic ticket, and Luke F. Burns, who has entered the race for the legislature from this district, showed Mr. Andrist about the city and the mines.

Twig Beats Hermantown.

Twig, Minn., Aug. 28.—(Special to The Herald.)—The Twig baseball team defeated the Hermantown team on the local grounds last Sunday, the score being 5 to 3. The batteries for the local team were Clauson and Nickelson and for Hermantown Peterson and Sutherland.

FAIR BEGINS ON THURSDAY

St. Louis County Fair This Year Promises to Eclipse Former Events.

Fine Exhibits and Plenty of Amusement Are Offered at Hibbing.

Hibbing, Minn., Aug. 28.—(Special to The Herald.)—The St. Louis County fair, fully up to the claims made for it in point of exhibits, free amusements and everything that goes to make a county fair, will open here tomorrow. The first day is Hibbing and Chisholm day and with favorable weather it is expected that fully 8,000 people will pass the turnstiles at the fair grounds.

All of the exhibits are in place and everything is in readiness. The exhibit of agricultural products surpasses all expectations. It is the largest, best selected and most creditable in every respect that has ever been shown here and will rival that of any county fair in the Middle West. The livestock exhibit will also be excellent.

The fair visitors tomorrow will come to a city gay with bunting, bubbling over with the holiday spirit and prepared to entertain its visitors as only Hibbing people can and do at the one big show of the year in this city.

Airman Will Soar.

The fair will open at 10 o'clock tomorrow morning. The airship flight will be the first of three amusement features and will take place at 11:30 in front of the grand stand. There will be two more flights during the day, afternoon and evening. The aviator is Hal Cantner, flying in a monoplane, and he will be the first of his kind to make a successful flight on the iron range.

Tomorrow's speed card is especially fine. The races will be started at 2:30 o'clock. The first event is the free-for-all, best three heats in five for a purse of $500. There are fifteen entries as follows: Danny Bright, Long Jim, Boy Prince, Clifford, Little Mark, New Jersey, Ashland Lockheart, Willie Argot, French Girl, Watson, Bertha A., Onadonna, Fanny Searchlight, Nellie M and Zoletta.

The 2:25 Trot.

The 2:25 trot or pace, for a purse of $300, has six entries, as follows; Little Patch, Queen Alice, Roy B. Jim Henderson, Spooner Boy and Luheart.

The card closes with a running race, three-fourths of a mile, for a purse of $100. Friday will be Virginia and Eveleth day.

Al Pike's Rough Riders, in Roman standing races and trick and fancy riding and the Laws troupe of acrobats in vaudeville, will be among the big free amusement attractions.

Arrangements have been made to sell season tickets, admitting two adults and minor children on all four days of the fair, for $2.

VIRGINIA NEWS NOTES.

Jews Are Preparing to Observe Rosh Hoshana.

Virginia, Minn., Aug. 28.—There will be a meeting tomorrow evening of the Jewish people of Virginia to make preparations for the observance of Rosh Hoshana, the Jewish New Year, which falls on Sept. 10 and 11. Addresses will be delivered by a prominent speaker each day, and plans may mature for an elaborate observance of the occasion.

Alderman Adolph Keller, who left here for Mount Clemens, Mich., several weeks ago to be treated for rheumatism, has been taken to the Michael Reese hospital, Chicago, where he will undergo treatment. Mr. Keller suffered a nervous breakdown while at Mount Clemens and his physicians advised him to go to Chicago. Recent reports from the hospital are to the effect that he is getting along nicely.

Kyle Smith, who was to have made an aeroplane flight last evening at Oliver park, was unable to go up because of the unfavorable weather. In spite of the bad weather, about 1,500 people were in attendance at the grounds hoping that he would fly. The field was very muddy so that it was impossible to get a start. Mr. Smith and manager went to Hibbing today, where he will fly at the county fair and announces that on Sunday, Sept. 8, he will make a flight at Virginia.

Ruding Latz, a popular member of the firm of Latz Bros., will be married next Sunday to Miss Rose Aronovitz of Cleveland, Ohio, who has been a guest at the Latz home at 222 Hickory street, for some time past. Miss Aronovitz is well and favorably known here.

In the evening the wedding will be celebrated by a dance and reception at the K. P. hall in the Lyric block, and this promises to be a notable social affair. Besides the Virginia friends of Mr. Latz and his bride, there will be invited guests present from Duluth and several of the range cities.

G&J BRAND UNITED STATES TIRES

If you want good tire service and are not getting it

Or if you believe it possible to reduce your present yearly tire bill —a comparative test of

G & J Tires

on the same car with other brands will satisfy you that such a result can be had. Make the test and learn for yourself what users of these tires have proven. You can't do a better thing than try them out.

Specify the old reliable G & J Tires

Duluth Distributors:

QUAYLE-LARSEN CO.

14 and 16 West Superior Street.

OFFICIAL MAP OF THE WEATHER

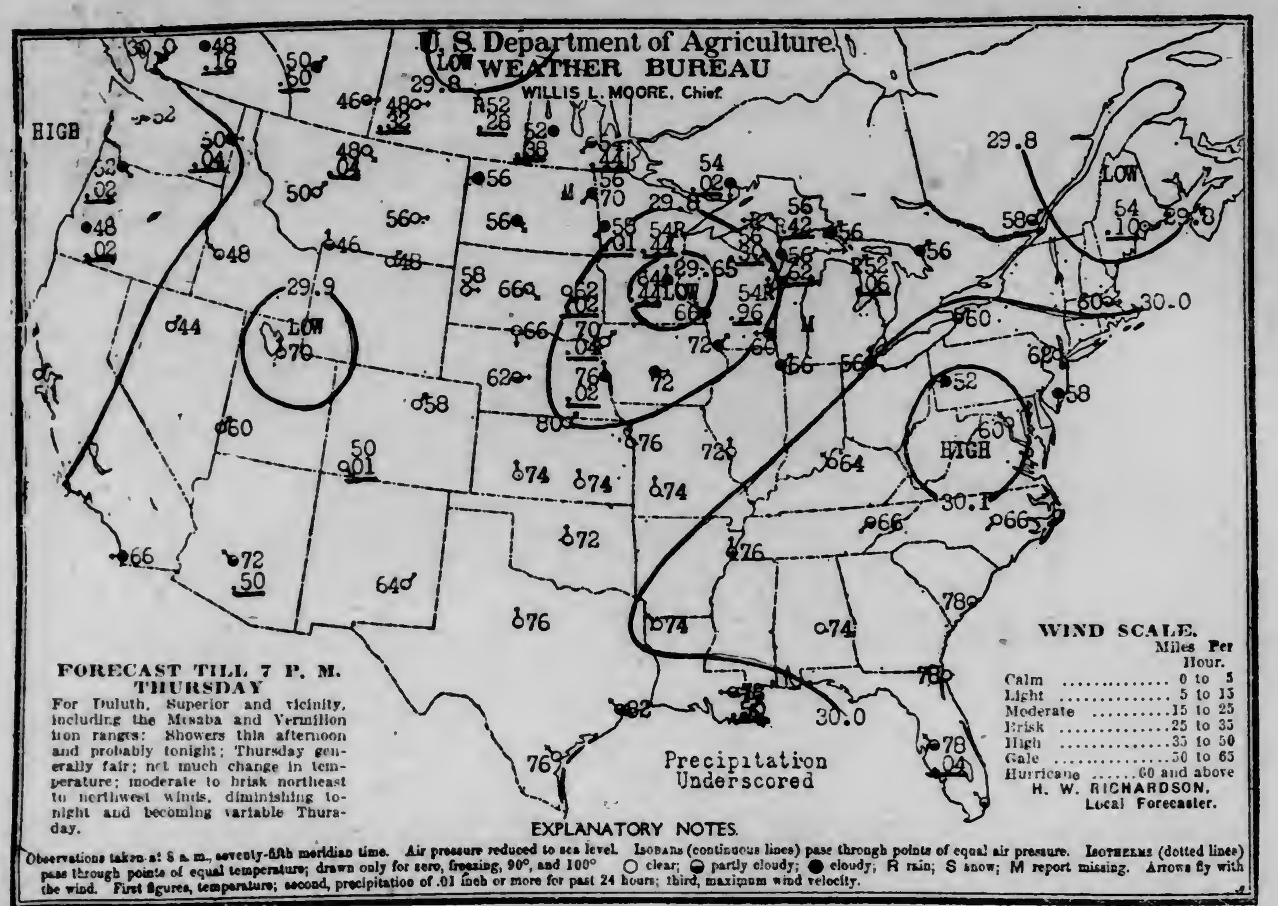

RAIN

The lightning flashed, the thunder boomed, the wind shook trees and rattled windows, and the rain descended in torrents on the deesrted streets. It sounds like the opening of a magazine thriller, but it's only an indication of conditions that existed in Duluth last night. This morning was cold, clammy and dismal. Comments on the weather are highly colored. More rain is promised for tonight. August be gone! Give us the bright days of September.

Cool weather prevailed a year ago today.

The sun rose this morning at 5:22 and it will set at 6:55 this evening, giving thirteen hours and thirty-four minutes of sunlight.

Mr. Richardson makes the following comment on weather conditions:

"Unsettled weather conditions prevail in Canada and most of the Northern states. During the last twenty-four hours light to copious showers fell over Western Canada, Washington, Oregon, the Eastern Dakotas, Minnesota, Wisconsin, Upper Michigan, Iowa and Eastern Gulf states. Clearing weather may be expected in St. Louis and Douglas counties during Thursday. Temperatures ranging from 90 deg. to 100 deg. Tuesday in South Dakota, Nebraska, Kansas, Missouri, Oklahoma and nearly all of the Southern states."

General Forecasts.

Chicago, Aug. 28.—Forecasts for twenty-four hours ending at 7 p. m. Thursday:

Upper Michigan—Rain this afternoon and tonight; Thursday cloudy.

Wisconsin—Showers this afternoon and tonight; Thursday generally fair; cooler tonight in southwest portion.

Minnesota—Generally fair tonight and Thursday; cooler tonight.

North Dakota—Generally fair tonight and Thursday; cooler tonight.

Montana—Generally fair tonight and Thursday.

Upper Lakes—Brisk easterly winds shifting to northerly on Lake Superior, and brisk southerly shifting to westerly and northwesterly on Lakes Michigan and Huron. Rain this afternoon and tonight followed by clearing weather Thursday. Small craft warning indicated.

The Temperatures.

Following were the highest temperatures for twenty-four hours and the lowest for twelve, ending at 7 a. m. today:

	High.	Low.		High.	Low.
Abilene	96	74	Milwaukee	68	60
Alpena	66	52	Minnedosa	54	50
Atlantic City	82	54	Modena	82	60
Baltimore	82	58	Montgomery	84	70
Battleford	60	50	Montreal	64	50
Bismarck	80	56	Moorhead	74	58
Boise	80	48	New Orleans	84	74
Boston	82	52	New York	76	56
Buffalo	62	54	North Platte	98	60
Calgary	64	48	Oklahoma	98	70
Charleston	92	74	Omaha	90	74
Chicago	64	62	Parry Sound	64	54
Concordia	..	80	Phoenix	84	72
Corpus Christi	90	76	Pierre	100	66
Denver	88	56	Pittsburg	68	48
Des Moines	82	72	Port Arthur	70	52
Devils Lake	66	..	Portland, Or.	68	52
Dodge	96	72	Prince Albert	58	46
Dubuque	74	66	Qu'Appelle	58	50
DULUTH	70	54	Raleigh	92	64
Durango	78	50	Rapid City	94	58
Eastport	68	48	Roseburg	66	44
Edmonton	54	48	Roswell	90	64
Escanaba	64	54	St. Louis	80	70
Galveston	88	80	St. Paul	68	62
Grand Forks	..	56	Salt Lake City	86	70
Grand Haven	64	..	San Diego	72	64
Green Bay	70	52	San Francisco	66	54
Hatteras	84	74	Sault Ste. Marie	62	54
Havre	76	46	Seattle	62	50
Helena	76	50	Sheridan	88	48
Houghton	..	54	Shreveport	90	72
Huron	88	62	Sioux City	84	70
Jacksonville	90	74	Spokane	64	50
Kamloops	68	48	Springfield, Mo.	..	72
Kansas City	96	76	Swift Current	66	48
Knoxville	86	62	Tampa	86	74
La Crosse	..	66	Toledo	70	52
Louisville	80	60	Valentine	..	60
Madison	72	60	Washington	82	54
Marquette	64	54	Wichita	..	74
Medicine Hat	76	44	Williston	76	54
Memphis	90	74	Winnemucca	82	44
Miami	..	82	Winnipeg	60	52
Miles City	86	54	Yellowstone	68	42

DULUTHIANS TO ATTEND

Wedding of A. Goldberg and Ann Perlman at Eveleth.

Eveleth, Minn., Aug. 28.—(Special to The Herald.)—A wedding of no little interest in Northern Minnesota will be celebrated here next Sunday evening when A. Goldberg and Miss Anna Perlman, both of this city will be married according to the Jewish ceremonies.

The wedding will be an elaborate affair and many guests will be present from Virginia and Duluth. Relatives of Mr. Goldberg from Utah and Idaho will also be in attendance at the ceremonies.

Mr. Goldberg is a dry goods merchant at Eveleth and is well and favorably known on the Mesaba range. Miss Perlman is related to the Shanedling family of Virginia by marriage. The couple will make a trip to the Twin Cities and may go as far as Chicago and Detroit before returning to Eveleth.

CONTINUE HICKS CASE.

If He Settles Shortage, Case May Be Dropped.

Grand Rapids, Minn., Aug. 28.—(Special to The Herald.) — The preliminary hearing of Jerry Hicks, charged with being short $813 in his accounts as cashier in the local office of the Great Northern, has been put over until next week, Sept. 5. In the meantime his friends are trying to raise the money and it is reported if the shortage is made good the company will not insist on a prosecution.

Some evidence was heard at the hearing of Hicks but it was not completed. He claims there was no shortage, but that it is only a mistake in bookkeeping.

Ely Epworth League Meet.

Ely, Minn., Aug. 28.—(Special to The Herald.)—The Epworth league will hold a business meeting Thursday evening for the purpose of laying the plans for the year's work. Last year the league was very active, among other things giving several lectures under its auspices here. This year it is planned to do even more than was attempted during the past season. Owing to the large number who are taking advantage of the last week of vacation, before the opening of schools and being absent from the city, the meeting of Sunday school workers that was to have been held Friday has been postponed one week.

Grand Rapids Minister Quits.

Grand Rapids, Minn., Aug. 28.—(Special to The Herald.)—At the quarterly M. E. conference conducted here by District Superintendent E. K. Copper, Rev. J. J. Parish, pastor of the local church, announced his resignation, to take effect Oct. 2 at the annual conference at Morris.

LAWYERS HIT THE CADDIES

(Continued from page 1.)

Mr. Smith. "We had no animosity against the caddie, but merely were considering the welfare of children in general. Now we will have to part company with our cherubic, pink-cheeked assistants and employ those of tougher age."

Mr. Smith's explanation of the exit of the 14-year-old caddie was received with applause and the proposed law was indorsed unanimously.

Three Uniform Laws.

The committee on uniform state laws reported in favor of three uniform acts—an act relating to and regulating marriage and marriage licenses and to promote uniformity between the states in reference thereto; a uniform child labor law, and that the different states that have not done so to secure the adoption of food laws in strict conformity with the federal food and drugs act of 1906.

The uniform marriage law as proposed leaves to each state the qualifications of persons who may celebrate the marriage ceremony. It requires at least two competent witnesses. The forms of the ceremony may differ, but the parties must declare that they take each other as husband and wife.

No marriage may take place until a license has been obtained. Application for license must be made at least five days before it may issue, excepting in extraordinary cases. The issuing of the license is hedged about by careful restrictions so as to identify the parties and to secure consent of guardians where they are under the marriageable age of consent.

Null and Void.

Any marriage contracted in violation of the provisions of the act as regards the celebration of the ceremony before a duly authorized person, or in accordance with the customs and rules of any religious society, shall be null and void; provided that no marriage shall be void by reason of want of authority in the officiating person.

A marriage in other respects lawful, when it is consummated with the full belief on the part of the persons married that they had been lawfully joined in marriage, will be valid; and no marriage will be considered void by reason of a license having been issued without the consent of a parent, or by a person not having jurisdiction, or by reason of any omission of form, if the marriage is in other respects lawful.

Where parties have been married in accordance with the forms provided and have lived uninterruptedly as husband and wife for a period of one year, or until the death of either of them, it shall be deemed that the license has been issued as required by the act.

"The salient points of this act," says the report, "it will be seen, are in the requirement of a license, the requiring of a five days' interval between the application for the license and its issue, and the abolition of common law marriages."

A note shows that common law marriages have been abolished in some twelve or thirteen states. "The tendency of the best thought," the report says, "is to approve of such abolition."

Child Labor Act.

The child labor act as suggested was drafted by a special committee of the conference of commissioners on uniform state laws. It is in some respects a composite of the existing laws on the subject of all of the states, but is considered to be an improvement upon them, and "it may well be approved as the standard act."

Pure Food Laws.

The committee declares that the federal government in the several states "can well continue the present practice of using the food standards published by the United States department of agriculture," and, therefore, recommends the adoption by the various states of food laws "in strict conformity with the federal food and drugs act of 1906," should receive the approval of the conference. It has been said that the laws of some of the states are more "up-to-date" than the national pure food law, but the advantage of a uniform law throughout the country is so obvious, says the report, that any defects that may be found in the federal act should be the object of amendment of that act, rather than of segregated efforts by the different states which are likely to produce confusion and uncertainty.

Statistics on Progress.

The following statistics are given to show the progress of the movement for uniformity of legislation:

The negotiable instruments act is now the law in forty states, territories, possessions and the District of Columbia; the warehouse receipts act, in twenty-four; the sales act, in ten; the stock transfer act, in five; the bills of lading act, in eight; the foreign wills act, in six; the divorce act, in three; the family desertion act, in four; child labor act, in one.

All of the states, territories and possessions of the United States are now represented in the conference either by virtue of legislative action or by the exercise of the governor's discretion.

Favors Common Law Marriage.

Objecting to that part of the committee report that urges abolition of the common law marriage, Frederick G. Bromberg presented a minority report, in which he proposed the adoption of provisions that would render parties to marriage contracts not entered into in compliance with the requirements of the proposed uniform act, incapable of inheriting from each other, but would leave the status of the children undisturbed, both as to legitimacy and as to rights of inheritance.

He asserted "that there was no evidence before the commission to show that 'the tendency of the best thought' is to approve of the abolition of common law marriages. On the contrary, it was admitted that up to this time not more than thirteen states had taken that step, which is assimilative with ideas derived from social conditions of Europe, where distinction of rank exist and illegitimacy is not considered a disgrace. It is foreign to the American commonwealth, in which all honest women are equal without regard to social status.

"It will be remembered," Mr. Bromberg says, "that Boswell, the distinguished biographer of Dr. Johnson, has put on record his opinion that he would rather by the by-blow of a gentleman than the son of an honest peasant. Such are the ideas that are attempted to be imported into American legislation by this bill."

U. S. TROOPS WILL BE IN NICARAGUA INSIDE TWO DAYS

(Continued from page 1.)

they will afford most protection. Col. Henry A. Green commands the regiment.

Border on Barbarism.

Allegations of conditions bordering on barbarism and acts even worse than those which took the troops of the united powers into China to quell the Boxer rebellion, have been received at the state department within the last twenty-four hours.

The deliberate murder of two Americans—Dodd and Phillipps—after they had been wounded and were helpless following the massacre at Leon, Aug. 19, focused attention on the previous reports of burning of soldiers, starvation of political prisoners held in dungeons, and other alleged acts of cruelty.

The latest reports made plain that immediate protection for Americans was necessary, and that it probably would not be safe to wait for the arrival of marines now en route.

The marines on the Prairie, after being landed at Colon, will have to be transported across the isthmus by railroad and taken on the cruiser California on the Pacific side for transportation to Corinto. That would mean a delay of at least a week. The Tenth infantry can be on the ground in less than two days.

Denied By Altschul.

Gen. Francisco Altschul, the representative of the revolutionist junta in Washington, denies the charges of barbarity brought against the troops fighting the Nicaraguan government. He alleges that the burning of bodies of soldiers was necessary to proper sanitation, and that it applies alike to dead of both sides.

He contended also that Washington interests would not have suffered if no attempt had been made by American forces to prevent the capture and operation by the revolutionists of the railway between Managua and Corinto.

The junta asserts that the railroad is a national institution and should not be classed as an American property, except as it is being administered by Americans to obtain a loan by New York bankers.

Reports that women were shot are condemned emphatically by Gen. Altschul, who says the barbarous methods were employed by the government forces when women were sent to the lines as ammunition carriers.

Rebels firing upon flags of truce borne by loyal Nicaraguan troops, as well as upon American marines, is said to have been frequent within the last few days. New attacks upon women and children and other non-combatants are reported.

Shelled Non-combatants.

In the rebel shelling of Managua during the first days of the revolution, American Minister Weitzel reported that the firing had been indiscriminate upon the section of the city occupied by the non-combatants, and that an American collector of customs named Ham and several other Americans narrowly escaped injury by bursting shells.

The United States is assured that the landing of troops has the approval of the Diaz government. Following a further demand by Minister Weitzel, upon instructions of the state department, that Americans and their property must be protected from the rebels, the Nicaraguan government is understood to have confessed its inability adequately to meet the situation, and frankly to have consented to permit the United States to land its own troops to protect its citizens.

Convinced as to Rights.

The state department has proceeded upon the conviction that its action involves no infringment of the war-making power of congress or the president.

Officials point to the fact that there is even now a whole regiment of United States infantry engaged in policing the Chinese railroad from Pekin to Chin Wang Pao. And, of course, American troops have been freely employed in the maintenance of peace in Cuba. It is true that in each of these cases there was special warrant by treaty for the employment of American soldiers, but state department officials feel that a like obligation has been imposed upon the United States by the Dawson agreement which terminated the Zelaya rebellion.

Aside from any question of treaty authorization, the administration is said to be satisfied of its rights under the principles of international law to employ any part of the army and navy of the United States for the protection of American interests, life and property in a foreign country where the de facto government is either unable or unwilling to extend protection. Officials contend that such landing of American armed forces does not constitute war in any sense, there being no purpose of territorial aggression, punitive purpose, or permanent occupation.

Few Precedents.

It is declared that while there are few precedents for employing regular troops in landing expeditions, that fact is accounted for by the far greater mobility and availability of marines and blue jackets.

One Pacific mail ship, now at Panama, will sail tomorrow with one battalion of the Tenth, leaving the remainder of the regiment to be brought up to Corinto on other ships.

With the arrival of the Tenth infantry and marines now on the way, United States forces actually landed in Nicaragua and on American warships available for landing will be increased to about 3,500 men. Further improvement in the situation will be made probably late today or tomorrow, when the gunboat Denver arrives at San Juan del Sur, the cable station.

By the operation of the wireless equipment of the Denver at the cable station, and that of the collier Justin, lying at Corinto with women and children aboard, the state department at Washington practically will be in communication with American Minister Weitzel at Managua. The American troops will be expected to keep free from interruption the telegraph lines along the railroad from Managua to Corinto.

These lines frequently have been interrupted by small bands of rebels taking stations along the route, and the American force of marines has been inadequate to keep the route open. Commander Terhune recently made an attempt to clear the line, but the rebels showed such a hostile front that he was forced to turn back.

GRAFT $2,000 EVERY MONTH

(Continued from page 1.)

ing the same period, June 1, 1911, to Aug. 1, 1912, is being prepared by Commissioner Waldo for the same purpose.

Leacrafts Are Among Them.

Among the names of the owners is that of Sailors' Snug Harbor, a wealthy charitable institution on Staten Island; the estate of the Lorillard family of millionaire tobacco manufacturers, and J. Edgar Leacraft and Edgar C. Leacraft of the real estate firm of J. Edgar Leacraft & Co., both prominent in Methodist church and missionary work.

A notable feature of the list is the comparatively small number of convictions which followed the arrests made at the raids, a very large majority of the prisoners having been discharged either by the court or by the grand jury.

In view of the testimony before the grand jury investigating the graft feature of the Rosenthal murder case, that the police often weakened their evidence against gamblers who had "come across" after they had been raided, it is expected that the district attorney will investigate the reason for few convictions.

The trial of Police Lieut. Becker on the charge of instigating the murder of Rosenthal will be begun on Sept. 11, if the plans of District Attorney Whitman do not go astray.

Marquette Wedding.

Marquette, Mich., Aug. 28.—William Huot and Miss Clara Lafreniere, well known young people of this city were married yesterday morning at 6 o'clock at St. Joseph's church. Rev. Father Bordas performed the ceremony.

After a wedding breakfast, at the home of the bride's parents, the couple left on the St. Paul train for the Copper country, where they will spend their honeymoon. Mr. Huot is a son of Officer Samuel Huot and has many friends in the city. He is employed at the Duluth, South Shore & Atlantic transfer depot. Miss Lafreniere is a daughter of Ovilas Lafreniere.

THE BIG DULUTH'S HALF PRICE SUIT SALE CLOSES SATURDAY NIGHT

DULUTH, SOUTH SHORE & ATLANTIC RAILWAY

THE SOUTH SHORE.

Modern Observation-Cafe Cars. Standard Drawing Room Sleeping Cars.

4 ANNUAL AUTUMN EXCURSION 4

FROM DULUTH AND SUPERIOR TO

Cheboygan	$12.50
Alpena	$12.50
Harbor Beach	$12.50
Port Huron	$12.50
Detroit	$12.50
Toledo	$13.00
Cleveland	$14.00
Buffalo	$14.50

Via St. Ignace and the Palatial Steamers of the D. & C. N. Co.

Leaving Duluth and Superior, Sept. 8, 11, 15 and 17, 1912.

TICKETS GOOD FOR 26 DAYS.

SEE THE GREAT BALL GAMES AND THE BIG FAIR.

AMERICAN LEAGUE BASEBALL GAMES, DETROIT, MICH.:

Detroit Vs. Philadelphia, Sept. 10, 11 and 12.

Detroit Vs. Washington, Sept. 13, 14 and 15.

Detroit Vs. New York, Sept. 17, 18 and 19.

Detroit Vs. Boston, Sept. 20, 21 and 22.

MICHIGAN STATE FAIR, DETROIT, MICH.,

Sept. 15th to 21st Inclusive.

THE FINEST RAIL AND LAKE TRIP THERE IS.

For full particulars, apply to any station or ticket agent.

JAMES MANEY, General Passenger Agent, Duluth, Minn.

HEAVY RAINS BULL WHEAT

Most Markets of North America Close Fractionally Higher.

Strong Demand for Cash Flaxseed Causes Futures to Gain.

Duluth Board of Trade, Aug. 28.—The wheat markets of North America closed generally higher today, though the gains were but fractional. The heavy rains west and northwest of the Great Lake region were a very bullish factor, which strengthened wheat very noticeably during the first part of the session, but there was some easing off late in the day. Duluth September wheat closed ⅜c higher. Cash wheat closed 2c to 4c over September. Durum closed ¼c up. Oats, rye and barley closed unchanged. Duluth September flaxseed closed 3c higher, and October, November and December ½c up.

The morning was bullish on the American wheat markets, especially Duluth. The territory tributary to Duluth was very rainy and the deluge in the Red river valley helped to bull the market very powerfully. Another strong upward influence was the news from Liverpool. There a bull movement took place today, which was about as sensational as the bear movement of yesterday. Liverpool wheat closed ⅝d to ⅞d higher. The strong American cables of late yesterday, the forecast of a renewal of rainy weather conditions in the British Isles and a report by Broomhall to the effect that the wheat output of Russia would not be nearly so large as was expected all combined to produce a powerful upward reaction on this market. The American primary receipts, however, were again very large today and away in excess of those of a year ago.

Duluth September wheat, which closed yesterday at 92⅞c asked, opened today at 94c bid and at 94c was quoted at 94⅛c asked. Chicago and Minneapolis wheat quotations were higher. Winnipeg quotations were the same.

Flax Market Waiting.

The Duluth market is still a waiting proposition for both buyers and sellers. There is still a general expectation of a large flax crop in both the United States and Canada, yet the general fear prevails that a great deal of it is liable to be hurt by the frost. In South Dakota and Southern Montana the flaxseed has been progressing finely, for there the weather conditions have been very favorable. What is now wanted is dry, warm weather in North Dakota, Northern Montana and Saskatchewan. There has been far too much rain in these regions, yet there is still a good chance for abundant harvests of seed there. Minneapolis crushers are bidding a big premium for cash flax, which is very hard to get. Our movement of the new seed has not commenced in any considerable volume, though there has been a car now and then, and as for the old seed, there is very little of that left. It is evident that the farmers have their bins well swept over. Today the Minneapolis buyers were bidding a premium of 15 cents over the September price. This had the natural effect of forcing the September option higher. At noon today Duluth September was a cent up. December was half a cent up and October and November were unchanged. There was one car on the track for inspection at Duluth. Winnipeg October today opened a cent up at $1.61 asked or 6 cents under Duluth October. Buenos Ayres October closed last night ¾c off at $1.69½. London Calcutta August and September today closed unchanged at $2.11¼.

Cash Sales Wednesday.

No. 1 northern, 5,000 bu. to arrive Sept. 15	$ .95¾
No. 1 northern, 5 cars	.98¼
No. 1 northern, 1 car	.96½
No. 1 northern, 5,000 bu. to arrive Sept. 15	.95½
No. 1 northern, 1 car	.96¼
No. 1 northern, 3,000 bu. to arrive Sept. 5	.96⅞
No. 1 northern, 2,000 bu. to arrive Sept. 5	.96⅝
No. 1 northern, 1,000 bu. to arrive Sept. 5	.96¾
No. 1 northern, 3 cars	.96½
No. 1 northern, 4,000 bu. to arrive Sept. 10	.95⅞
No. 2 northern, 2 cars	.94½
No. 2 northern, 1 car	.96½
No. 2 northern, 1 car	.94¼
No. 3 wheat, 1 car	.91½
No. 3 wheat, 1 car	.92¼
No. 1 northern, 1 car	.96⅝
No. 1 northern, 1 car	.96¼
No grade wheat, 1 car	.94
No. 1 northern, 2,000 bu. to arrive Sept. 10	.95⅞
No. 1 northern, 1,000 bu. to arrive Sept. 10	.96¼
No. 1 northern, 2,000 bu. to arrive Sept. 15	.95⅝
Barley, 1 car	.53
No grade wheat, 2 cars	.91½
No grade wheat, 1 car	.93½
Durum, 1 car	.96
Barley, 1 car	.53
Barley, 1 car	.48
No. 1 durum, 15 cars	.96
No. 1 durum, 1,000 bu. to arrive Sept. 15	.95½
No. 1 durum, 2,000 bu. to arrive Sept.	.95½
No. 1 durum, 1,000 bu. to arrive Aug.	.96
No. 1 durum, 1,000 bu. to arrive Sept. 15	.95½
Barley, 3 cars	.51
Barley, 1 car	.48
Barley, 1 car	.50
Barley, 1 car	.56
Barley, 1 car	.40
Barley, 1 car	.45
No. 2 rye, 7,000 bu. to arrive	.64
No. 2 rye, 2 cars	.64
No. 2 rye, 1 car, to arrive	.64

MARKET GOSSIP

Minneapolis indemnities: December puts, 92¾c sellers; calls, 93⅜@93½c.

Broomhall's Russian agent cables that the crop will be far below former expectations, notwithstanding the official report, which placed the yield 240,000,000 bu over that of last year.

Berlin wheat today closed ¾c higher; Antwerp, ¾c higher.

American primaries: Wheat receipts today, 1,410,000 bu; last year, 984,000 bu; shipments today, 534,000 bu; last year, 575,000 bu; corn receipts today, 796,000 bu; last year, 282,000 bu; shipments today, 232,000 bu; last year, 612,000 bu.

Clearances—Wheat, 676,000 bu; flour, 26,000 bbl; corn, 3,000 bu; oats, 300 bu; wheat and flour equal 743,000 bu.

The Minneapolis Commercial West says: "The whole flaxseed and linseed oil trade is marking time and awaiting the movement of the new crop flaxseed. Linseed oil buyers are taking a little oil as pressing demands require, but are doing very little for fall shipment. They are holding off, hoping for lower prices after the crop has been harvested."

A GOOD FIRM TO SHIP YOUR GRAIN TO
ATWOOD-LARSON COMPANY, Inc.
Special attention given to cash grains. We give all shipments our personal attention.
DULUTH. MINNEAPOLIS.

AMERICAN WHEAT MARKETS, AUGUST 28, 1912.

	Open.	High.	Low.	Close.	Aug. 27.	Y'r ago.
Sept.—						
Duluth	.94b	.94¾	.94b	.94¼b	.93⅞a	1.03½
Minneapolis	.92⅛	.92¼-⅜	.91¾	.91¾-⅞b	.91¾-⅞a	1.00⅜a
Chicago	.94½	.95⅜	.94⅛	.94⅜-½	.94⅜b	.88⅝-¾
Winnipeg, Oct.	.93⅞	.93⅞	.93½-⅝	.93½b	.93⅝-¾b	.97⅞
December—						
Duluth	.93½b	.94¼	.93¼-⅜	.93½	.93¼	1.02⅜b
Minneapolis	.93-92⅞	.93⅝	.92¾-⅞	.92¾-⅞b	.92¾b	1.02⅛-⅜
Chicago	.94½-⅝-¾	.95⅝	.94¼	.94⅜a	.94⅜a	.93½-⅝
Winnipeg	.90¼	.90½	.90¼	.90¼b	.90⅜b	.97
May—						
Duluth	.....	.....	.....	.98b	.97¾b	....
Minneapolis	.97¼	.98	.97¼	.97⅜a	.97¼b	....
Chicago	.98¼-⅜	.99⅜	.98	.98⅜-½b	.98	....

DULUTH DURUM MARKET.

	Open.	High.	Low.	Close.	Aug. 27.	Y'r ago.
Sept.	.94¾b	.95⅛	.95	.95	.94¾b	.99¼
Oct.	.93½	.93¾b	.93½	.93¾b	.93¼b	....
Nov.	.....	.....	.....	.93¾n	.93¾	....

DULUTH LINSEED MARKET.

	Open.	High.	Low.	Close.	Aug. 27.	Y'r ago.
Sept.	.....	1.82	1.79	1.82b	1.79	2.30
Oct.	1.69b	1.70	1.69	1.70b	1.69½b	2.15a
Nov.	1.67b	1.67½	1.67	1.67½	1.67b	2.15a
Dec.	1.63½b	1.64	1.63½	1.64	1.63½	....

Duluth close: New wheat—On track: No. 1 northern, 96¼-98¼c; No. 1 northern to arrive Sept. 5, 96¼-96¾c; No. 1 northern to arrive, 95¼c; Montana No. 2 hard, 91¾c; September, 94¼c bid; December, 93½c; May, 98c bid. Durum—On track: No. 1, 96c; No. 2, 94c; to arrive August, No. 1, 96c; No. 2, 94c; to arrive Sept. 15, No. 1, 95½c; No. 2, 93½c; September, 95c; October, 93¾c bid; November, 93¾c nominal; December, 88c bid. Linseed—On track and in store, $2.00; arrive Sept. 15, $1.86; September, $1.82 bid; October, $1.70 bid; November, $1.67½; December, $1.64 bid. Oats, on track, 32½c; to arrive August and September, 31¼c. Rye, on track, 64c; to arrive August and September, 64c. Barley, on track, 37-66c.

Elevator receipts of domestic grain—Wheat, 30,722 bu, last year 64,769 bu; barley, 39,363 bu, last year 29,126 bu; flax, 4,355 bu, last year 1,401 bu; rye, 19,510 bu, last year 3,472 bu; oats, 5924 bu, last year none.

Shipments of domestic grain—Wheat, 5,584 bu, last year none; oats, none, last year 1,250 bu; barley, none, last year 21,667 bu.

vested. The crop outlook continues very favorable and if nothing interferes with the maturing of North Dakota flax the crop will doubtless be up to expectations, which is approximately 28,000,000 bu as a total for the country. The two-weeks period of rain, which terminated early in the week, had no effect on the flax crop, except to delay cutting in some localities and thrashing in a few localities in South Dakota and Southern Minnesota where the crop had been harvested. The first car of new flax in the Minneapolis market arrived last week and was of very good quality. The color was excellent and the weight was fairly good."

* * *

Cars of wheat received:	Tues-day.	Year ago.
Duluth	74	58
Minneapolis	285	256
Winnipeg	44	26
Chicago	269	195
Kansas City	233	100
St. Louis, bu.	246,000	34,000

* * *

Cars of linseed received:	Tues-day.	Year ago.
Duluth	..	..
Minneapolis	5	20
Winnipeg	3	..

Foreign closing cables: Liverpool—Wheat, ⅝d to ⅞d higher; corn, ⅞d higher. Paris—Wheat, 1¼@2¾c lower; flour, 2¾@5¼c lower. Budapest—Wheat, 1⅜c lower.

* * *

S. A. Tollefon, manager of the Farmers' Grain elevator at Milton, Cavalier county, North Dakota, who was on the Duluth Board of Trade today, said that grain crops in that locality and through northeast North Dakota generally would not come up to what they were last year.

"The yield is good and the crops will be large," said he, "but they will not be what they were a year ago. A year ago our crops were as large as any, with perhaps one or two exceptions, that were ever produced in that region. The trouble with this year's crops is that our seeding was late. The heavy rains that fell last fall prevented the usual fall plowing. Our farmers hardly did any fall plowing at all and practically all of it had to be done in the spring. The result was that they were very late getting the seed into the ground. They did not sow nearly so much wheat as they did last year. But they sowed about 15 per cent more flax, because flax can be planted later in the season. They might have sown more wheat than they did but they had another reason for preferring flax and that was its high price.

"I think farmers will thrash 15 to 16 bu of wheat to the acre in our neighborhood. A year ago they thrashed 18 to 20 bu. Flax last year was 11 to 12 bu to the acre. It will be about as good this year if we can get substantially all of it, but it is very doubtful whether we can. Much of it will not be ready to be harvested before the middle of next month and there is no telling what the frost will do to it in the meantime. Barley this year will probably run about the same as last year, in the neighborhood of 25 to 30 bu to the acre.

"Last year our station handled about 400,000 bu of grain of all kinds. This year we shall probably not handle more than 300,000 bu."

* * *

Duluth car inspection: Wheat—No. 1 northern, 27; No. 2 northern, 9; No. 3, 7; no grade, 18; durum, 8; winter, 5; total wheat, 74; last year, 58; oats, 6; last year, 7; barley, 44; last year, 63; rye, 8; last year, 8; total of all grains, 132; on track, 143.

* * *

Broomhall wired from Liverpool: "The prolonged period of wet weather during the harvesting season in the United Kingdom has culminated in a disastrous condition to the crop as regards yield and quality. The situation will materially affect the general markets throughout the world, although the British crop is relatively insufficient, yet the markets will be sentimentally influenced by the extra demand which I estimate will aggregate fully 16,000,000 quarters in excess of my early estimates. The damage is not confined exclusively to the United Kingdom as the weather in Northwestern Europe has been equally as bad as here and the demand from Europe is expected to be much larger than a year ago. Mediterranean exporters are much larger buyers this season and therefore the aggregate demand including Europe and ex-Europe will be unusually heavy. The whole problem here is the quality of the new crops, as an ample amount raised will insure quite sufficient for consumption. Our reports of the Russian situation from our agents indicate a crop below expectations, notwithstanding the extreme estimate given out by the international institute at Rome, which places the crop at 30,000,000 quarters over last year. This estimate if in any way true, with the indicated large crop in both the United States and Canada, should furnish plenty of material for importers' requirements, but the United States and Canada will be heavily drawn upon. Experience of former years proves that broad active import demand always causes a firm market, even though supplies are liberal and I see no reason to think that this season will prove an exception, especially in view of the high freight rates and the world's good trade outlook."

CHICAGO MARKET.

Short Selling on Advance Is Feature of the Wheat Pit.

Chicago, Aug. 28.—Short selling on an advance formed the chief order of business today in wheat, previous operations of that nature had been well cleared up, and a fresh upturn in prices encouraged the bears to make an attack that carried the market down below last night's level. The early advance was due to bullish cables and to unfavorable weather in Canada. Opening figures were unchanged to ⅜c up. December started at 94½@94⅝c to 94¾c, a rise of ⅛@¼c.

Reports of serious crop damage in Germany helped bring about a subsequent advance, but profit taking led to a break. The close was easy, with December ¼c net higher at 94⅜c.

Fine weather and the wheat weakness gave corn a setback after early firmness, resulting in a good cash demand. September opened ⅛c to ⅜c higher at 73⅞c and reacted to 73½c.

Later the market rose, owing to scarcity of cars at interior points, but slipped off quickly when early buyers tried to sell. The close was steady at 73⅞c for September, a gain of ⅜c net.

European oats at 1c lb made that cereal firm. September started unchanged to ¼c up at 32¾c to 33c, and advanced to 33⅛c. Provisions developed a little strength because of improved domestic inquiry. First sales ranged from 5c decline to 7½c, with January at $19.10 to $19.15 for pork, $10.77½ for lard, and $10.15 for ribs.

Cash grain: Wheat—No. 2 red, $1.05½@1.06½; No. 3 red, 95½c@$1.05; No. 2 hard, 96@97¼c; No. 3 hard, 94@96¼c; No. 4 northern, 96@99c; No. 2 northern, 94@97c; No. 3 northern, 91@96c; No. 2 spring, 94@97c; No. 3 spring, 92@95c; No. 4 spring, 86@94c; velvet chaff, 89@97c; durum, 90@95c.

Corn—No. 2, 80½@81½c; No. 2 white, 82½@83c; No. 2 yellow, 81@81¾c; No. 3, 80@81c; No. 3 white, 82@82¾c; No. 3 yellow, 80½@81½c; No. 4, 79¾@80½c; No. 4 white, 80½@81½c; No. 4 yellow, 80@81c.

Oats—No. 2, 32@32½c; No. 2 white, 35¾c; No. 3, 31½@32c; No. 3 white, 33½@34½c; No. 4, 30@31c; No. 4 white, 32½@33¾c; standard, 24¼@35½c.

No. 2 rye, 70c. Barley, 40@70c. Timothy seed, $3.75@4.75. Clover seed, $13.00@14.00.

	Open.	High.	Low.	Close.
Wheat—				
Sept	.94½	.95⅜	.94	.94⅜-½
Dec	.94½-⅝-¾	.95⅜	.94¼	.94⅜
May	.98-¼-⅜	.99⅜	.98	.98⅜-½
Corn—				
Sept	.73⅝-⅞	.74⅜	.73¼	.73⅞
Dec	.55¼-⅜	.55⅜	.54⅞-55	.55¼-⅜
May	.54-⅛	.54⅜	.53¾	.53⅞-54
Oats—				
Sept	.32⅜-33	.33¼-⅝	.32⅝	.32¾-⅞
Dec	.33⅛-¼	.33⅜	.32⅞	.33-⅛
May	.35¼-⅜	.35⅞	[illegible]	.35⅜
Pork—				
Sept	17.75	17.87½	17.70-72½	17.73
Oct	17.90	18.00	17.85	17.90
Jan	19.10-15	19.20	19.05	19.12½
Lard—				
Sept	10.92½	10.97½	10.87½	10.95
Oct	11.00-02½	11.07½	10.97½	11.02½-05
Dec	10.85	10.85	10.75-77½	10.80
Jan	10.77½	10.80-82½	10.72½	10.77½
Short Ribs—				
Sept	10.87½-90	10.95	10.87½	10.90
Oct	10.97½	10.97½@11	10.92½	10.95-97½
Jan	10.15	10.17½	10.12½	10.15

Liverpool Grain.

Liverpool, Aug. 28.—Closing wheat—Spot, firm; No. 2 Manitoba, 8s 4½d; No. 3 Manitoba, 8s 3d. Futures strong; October, 7s 7⅞d; December, 7s ⅝d.

Corn—Spot old American mixed firm, 7s 4d; new American kiln dried, steady, 7s 3½d; futures, strong; September, 5s 3¼d; December, 5s 1¼d.

New York Grain.

New York, Aug. 28.—Close: Wheat—September, $1.03¾; December, $1.02½.

Corn and Wheat Bulletin.

For the twenty-four hours ending at 8 a. m., Wednesday, Aug. 28:

STATIONS.	State of Weather	Temperature *Maximum	Temperature †Minimum	Rainfall. Inches and hundredths
Minneapolis	Cloudy	78	62	.56
Campbell	Cloudy	76	52	0
Crookston	Cloudy	72	54	.62
Detroit City	Cloudy	72	48	0
Halstad	Raining	74	54	.24
Montevideo	Pt. Cloudy	78	56	0
New Ulm	Clear	82	56	0
Park Rapids	Cloudy	72	46	.66
Rochester	Cloudy	76	52	0
Winnebago City	Clear	80	50	0
Worthington	Clear	76	56	0
Aberdeen	Cloudy	86	50	.10
Mitchell	Clear	88	60	0
Redfield	Clear	90	52	0
Sioux Falls	Clear	84	54	0
Sisseton	Cloudy	78	54	0
Watertown	Cloudy	82	62	.02
Yankton	Clear	88	58	.01
Amenia	Cloudy	74	42	.24
Bottineau	Cloudy	66	52	.20
Dickinson	Cloudy	84	50	0
Jamestown	Cloudy	78	50	0
Langdon	Cloudy	64	52	.60
Larimore	Cloudy	70	52	.54
Lisbon	Cloudy	74	54	0
Minot	Cloudy	64	52	.10
Pembina	Cloudy	70	52	.42
Wahpeton	Cloudy	88	54	0
Billings	Clear	88	46	.01
§Duluth	Misting	70	54	.44
§Moorhead	Cloudy	74	58	.01
§St. Paul	Cloudy	76	63	.44
§La Crosse	Cloudy	..	66	0
§Huron	Clear	88	62	.02
§Pierre	Clear	100	66	0
§Rapid City	Clear	94	58	0
§Bismarck	Cloudy	80	56	0
§Devils Lake		66	..	..
§Grand Forks	Cloudy	..	56	.70
§Williston	Cloudy	76	54	0
§Havre	Clear	76	46	.04
§Miles City	Clear	86	54	0
§‡Minnedosa	Cloudy	54	50	.38
§‡Winnipeg	Pt. Cloudy	60	52	.44
§‡Qu'Appelle	Raining	58	50	.28

REMARKS—Showers fell over Alberta, Saskatchewan, Manitoba, the Eastern Dakotas, Iowa, Minnesota and Wisconsin; hot weather prevailed Tuesday in South Dakota, Nebraska, Kansas, Missouri and Oklahoma.

H. W. RICHARDSON,
Local Forecaster.

§—Not included in the district average. ‡—Maximum of yesterday, minimum of last night. *—Highest yesterday. †—Lowest for twenty-four hours, ending 8 a. m., seventy-fifth meridian time.

NOTE—The average highest and lowest temperatures are made up at each center from the actual number of reports received, and the average precipitation from the number of stations reporting 0.10 inch or more. The "state of weather" is that prevailing at time of observation.

MINNEAPOLIS MARKET.

Wheat Range Is Narrow, But Firmer Undertone Is Apparent.

Minneapolis, Minn., Aug. 28.—The wheat market was in narrow range, but a firmer undertone was apparent. Flour mills good buyers. Rains in the Northwest last night delayed thrashing.

September closed unchanged from yesterday; December unchanged to ⅛c higher and May ⅛c higher. Local elevator stocks evened up for four days.

Cash wheat in good active demand and market firmer. No. 1 northern blue stem ⅞c above September contract and velvet chaff variety 1@2c above.

Millstuff shipments, 2,284 tons. Mills report an excellent demand.

Wheat—September opened 92⅛c; high, 92¼@92⅜c; low, 91⅝@91¾c; close, 91¾@91⅞c. December opened 93 to 92⅞c; high, 93⅝c; low, 92¾@92⅞c; closed, 92¾@92⅞c. May opened 97½c; high, 98c; low, 97¼c; close, 97⅜c.

Closing cash: No. 1 hard, $1.00⅜; No. 1 northern, 92⅞@99⅞c; to arrive, 92⅞@95⅞c; No. 2 northern, 82⅞@96⅞c; No. 3 wheat, 86⅞@93⅞c; No. 3 yellow corn, 77½@78c; No. 3 white oats, 31@31½c; No. 2 rye, 63@64½c. Bran in 100-pound sacks, $19.00@19.50. The flour market was generally active. Shipments, 56,163 bbl. Leading local patents in wood f.o. b. Minneapolis, $4.65@4.95; other patents, $4.50@4.85; first clears, $3.50@3.80; second clears, $2.60@2.90.

Flax receipts, 6 cars; year ago, 20; shipments, 1. Demand good. Close $1.97.

Barley receipts, 70 cars; year ago, 57; shipments, 68. Market about steady. Close, 33@61c.

BOSTON COPPER STOCKS

The Boston stock quotations furnished by Gay & Sturgis, 326 West Superior street.

Listed Stocks—	Bid.	Asked.
Adventure	8⅛	8½
Ahmeek	340	350
Algomah	5	5½
Allouez	47	47½
Amalgamated	87⅜	87⅝
Arcadian	3½	4½
Arizona Commercial	5	5⅛
Boston & Corbin	7¼	7½
Butte & Ballaklava	3	3¼
Butte & Superior	44¾	45
Chino	39¼	39⅝
Calumet Arizona	82¾	83
Calumet & Hecla	550	555
Centennial	22½	22¾
Copper Range	60	60¼
Daly West	4¾	5
East Butte	13⅞	14
Franklin	11½	12
Giroux	5¾	5 15-16
Granby	57½	58
Greene-Cananea	10¼	10½
Hancock	28½	29
Indiana	18½	18¾
Inspiration	18¾	19
Isle Royale	35¾	36
Keweenaw	1½	1¾
Lake	36¼	36¾
La Salle	6¼	6½
Mayflower	13¼	13⅝
Mass	7	7¼
Miami	29½	29⅝
Michigan	2¼	2¾
Mohawk	69½	70
Nevada Consolidated	22½	22¾
Nipissing	8½	8⅞
North Butte	33¼	33½
North Lake	5½	5¾
Old Dominion	60	60⅜
Ojibway	4⅛	4½
Osceola	117	118½
Pond Creek	19	19¼
Quincy	90½	91¼
Ray Consolidated	21½	21⅞
Shannon	16⅝	16⅞
Shattuck	21½	22
Shoe Machinery	55¼	55½
Superior & Boston	1⅞	2
Superior Copper	47¾	48
Swift	107⅝	107¾
Tamarack	43½	45
Tuolumne	2 15-16	3
U. S. Mining common	46	46¼
Utah Cons.	12	12¼
Utah Copper	65¾	66
Victoria	3	3¼
Winona	5	5½
Wolverine	107	107½
Zinc	31	31¼
Unlisted Stocks—		
Arizona & Michigan	5c	10c
Bay State Gas	23c	24c
Begole	1½	2
Bohemia	3	2¾
Boston Ely	1	1⅛
Cactus	11c	12c
Calaveras	3	3⅜
Calumet & Corbin	....	10c
Chemung	4½	6
Chief Cons.	1 15-16	2
Corbin Copper	90c	1
Cortez	1	1 1-16
Crown Reserve	3¼	3½
Davis Daly	2½	2⅝
Dobie	12c	37c
Dome Extension	14c	19c
First National	2 3-16	2 5-16
Goldfield Consolidated	3⅝	3¾
Hollinger	12	12¾
La Rose	3	3 1-16
Mines Co. of America	3	3¼
Montana	2 3-16	2⅜
New Baltic	2⅝	2⅞
Ohio Copper	74c	76c
Oneco	1¾	2
Houghton	9	9½
Porcupine Gold	27c	30c
Preston	2c	6c
Raven	29c	33c
Butte & London	34c	36c
South Lake	9½	9⅞
Southwestern Miami	5½	6½
Superior & Globe	....	15c
Temiskaming	37c	40c
Tonopah	7	7¼
Tonopah Belmont	9¾	10
Tonopah Extension	2¾	2⅞
United Verde Extension	38c	42c
West End	1⅝	1 13-16
Wettlaufer	42c	45c
Yukon	3⅝	4

Chicago Livestock.

Chicago, Aug. 28.—Cattle—Receipts, 14,000; market steady to strong; beeves, $5.85@10.60; Texas steers, $5.00@6.80; western steers, $6.25@9.50; stockers and feeders, $4.30@7.40; cows and heifers, $2.75@8.20; calves, $6.50@10.50. Hogs—Receipts, 18,000; market steady to a shade under yesterday's average; light, $8.30@8.95; mixed, $8.10@8.95; heavy, $7.95@8.80; rough, $7.95@8.15; pigs, $5.50@8.15; bulk of sales, $8.30@8.75. Sheep—Receipts, 35,000; market steady to firm; native, $3.25@4.40; western, $3.25@4.50; yearlings, $4.30@5.45; lambs, native, $4.50@7.15; western, $4.50@7.25.

London Stocks.

London, Aug. 28.—American securities opened steady and a fraction higher today. Prices advanced under the lead of Canadian Pacific during the first hour, and at noon the market was steady and from ¼ to 1⅛ higher than yesterday's New York closing.

Cotton Market.

New York, Aug. 28.—The cotton market opened barely steady at a decline of 6@9 points in response to lower Liverpool cables, a favorable view of weather conditions, and a private report on the crop of Texas and Oklahoma. Offerings were well absorbed around the initial figures, by covering of shorts and a little buying through trade houses, with the market 4@5 points up from the lowest during the middle of the morning and with the tone steady although prices still showed a net loss of 3 or 4 points.

Spot closed quiet; middling uplands 11.25; middling gulf 11.50. No sales.

Futures closed very steady. Closing bids: August, 10.64; September, 10.66; October, 10.89; November, 10.91; December, 11.00; January, 10.86; February, 10.93; March, 11.00; May, 11.07.

Midway Horse Market.

Minnesota Transfer, St. Paul, Minn., Aug. 28.—Barrett & Zimmerman report: Demand today centered on good big matched draft pairs for city teaming purposes. Horses for farm work in the Northwest found a few takers. Dealers look for a big demand for horses during state fair week and will have a large assortment of good horses on hand. Receipts were heavy and included 100 head of draft and general purpose horses.

Drafters, extra	$190@250
Drafters, choice	120@190
Drafters, common to good	90@115
Farm mares and horses, extra	140@175
Farm mares and horses, choice	120@140
Farm horses, common to good	70@115
Delivery	120@210
Drivers and saddlers	110@200
Mules, according to size	150@240

South St. Paul Livestock.

South St. Paul, Minn., Aug. 28.—Cattle—Receipts, 1,500; killers, steady; steers, $6.00@8.25; cows-heifers, $3.25@6.00; calves, strong to 25c higher, $3.25@8.50; feeders, steady, $3.50@6.50. Hogs—Receipts, 1,300; steady to 10c lower; range, $8.00@8.50; bulk, $8.25@8.30. Sheep—Receipts, 600, steady; lambs, $3.00@6.50; wethers, $3.50@3.85; ewes, $1.25@3.50.

COOPER TO STAY WITH NORTHERN PACIFIC ROAD.

St. Paul, Minn., Aug. 28.—(Special to The Herald.)—Thomas W. Cooper, assistant to President Howard Elliot of the Northern Pacific railway, will not leave that road to go with the New York, New Haven & Hartford. A report that he would go with President Mellen of the latter system was denied by Mr. Cooper today. President Mellen spent yesterday in St. Paul and left last night for the East.

STOCKS ARE IRREGULAR

Open Higher With Especial Activity in Steel and Reading.

Pressure Follows and Advances Are Lost, With Close Heavy.

New York, Aug. 28.—Stocks opened at a higher range today with especial activity in Steel and Reading but selling pressure and realizing for profit soon obliterated most gains. The character of the trading was even more professional than usual, yesterday's movement in certain specialties having failed to stimulate public interest to any appreciable extent. Canadian Pacific reflected conflicting reports dealing with its proposed capital increase, and Rock Island common and preferred, Erie first preferred, and Louisville & Nashville all showed underlying strength, the latter rising 2 points on rumors of early developments favorable to share holders. Bonds were irregular.

Heavy dealings in Steel and Reading at slight fractional gains were the prominent features at the opening of today's market. Most other active issues, with the exception of Amalgamated Copper, opened slightly above yesterday's final quotations. Pacific Mail gained a full point.

Considerable pressure followed the opening advance and many of the important stocks fell from ½ to ¾.

The market was subjected to moderate pressure in the late afternoon with fractional recessions and a decided slackening of operations.

The market closed heavy. Stocks manifested a more pronounced tendency to drop in the final hour, with losses of 1 to 2 points in the coalers, Amalgamated and tobacco issues.

New York stock quotations furnished by Gay & Sturgis, 326 West Superior street.

STOCKS—	High.	Low.	Close.	Aug 27
Amalgamated	88½	87⅜	87½	88½
Anaconda	45⅞	45¼	45¼	46⅛
American Cotton Oil	40¼	39⅞	40	40⅜
American Telephone Co.	145⅛	144⅞	145	145
American Beet Sugar	75¾	74¾	75¾	75¼
American Smelting	87⅞	87¼	87¼	87⅜
American Locomotive	46	46	46	46
Atchison	109⅜	108⅞	108⅞	109¼
Baltimore & Ohio	107¾	107¾	107¾	107⅞
Brooklyn Rapid Transit	92	91¾	91¾	91⅞
Canadian Pacific	277¼	275⅝	275⅝	276⅝
Car Foundry	61⅞	61½	61½	61⅜
Colorado Fuel & Iron	33⅜	33	33	33⅛
Chesapeake & Ohio	82⅝	82¼	82¼	82½
Consolidated Gas	146¼	145⅝	145⅝	145⅞
Central Leather	29⅜	29⅜	29⅜	29⅜
Erie	37¼	36⅞	36⅞	37¼
do 1st	54½	54½	54½	54½
Great Northern pfd	140⅜	139⅜	139⅜	140¼
Great Northern Ore	46½	45⅞	45⅞	45⅛
General Electric	183	183	183	183⅝
Guggenheimer	59¼	59	59	60
Interborough	20	20	20	20¼
do pfd	60	60	60	60
Lehigh	171	169⅝	170⅜	170¾
Louisville & Nashville	169¼	167	167	167
Missouri Pacific	38¾	38½	38½	39½
New York Central	116½	116	116	116½
Northern Pacific	129⅜	128⅛	128½	129⅛
Norfolk & Western	118	118	118	118⅛
National Lead	60⅝	60¼	60¼	60⅝
Ontario & Western	37	37	37	37
Pennsylvania	124⅞	124⅝	124⅝	124¾
People's Gas	116⅝	116½	116½	116⅜
Bethlehem Steel	41	41	41	40⅜
Reading	171⅝	170½	170⅜	171⅝
Rock Island	26⅞	26	26⅝	25⅞
Republic Steel & Iron	28⅛	28	28	28¼
Rubber	51⅝	51⅜	51⅜	51⅜
Southern Pacific	112	112	112	111⅞
Sugar	129½	129	129	129½
Southern Railway	30⅝	30⅜	30⅜	30⅝
St. Paul	107	106½	106½	107
Union Pacific	172¼	171¼	171¼	172¼
Steel common	75	74⅜	74	74⅜
do pfd	113⅝	112⅛	113⅜	113¼
Virginia Chemical	47⅞	47⅞	47⅞	47¾
Western Union	82¼	82¼	82¼	82¼
Westinghouse	88	87	87	88¼

Total sales, 332,000.

THE PRODUCE MARKETS.

Chicago.

Chicago, Aug. 28.—Butter—Steady; receipts, 11,580 tubs; creamery extras, 25c; extra firsts, 24c; firsts, 23½c; seconds, 22½c; dairy extras, 23c; firsts, 22c; seconds, 21c; ladles, No. 1, 21½c; packing, 20c. Eggs—Steady; receipts, 13,064 cases; at mark, cases included, 17½c; ordinary firsts, 18c; firsts, 20c. Cheese—Easier; daisies, 15¼@15½c; twins, 14¾@15c; young Americas, 15¼@15½c; long horns, 15¼@15½c. Potatoes—Steady; receipts, 30 cars; Minnesota, 45@50c; New Jersey, 88@90c; Wisconsin, 45@55c. Poultry—Alive—Steady; turkeys, 12c; chickens, 13c; springs, 17c. Veal—Steady; 9@13c.

New York.

New York, Aug. 28.—Butter—Firmer; receipts, 13,637 tubs; creamery extras, 26½@27c; firsts, 25½@26c; state dairy tubs, finest, 25@25½c; common to fair, 21@22½c; process extras, 24½c; firsts, 23@24c; factory, current make, firsts, 21½@23c. Cheese—Steady; receipts, 3,383 boxes; state whole milk, new, specials, white, 16@16¼c; do, colored, 16¼c; do, average, fancy, white, 15¾c; do, colored, 16c; do, under grades, white or colored, 14@15½c; daisies, new, best, 16¾c; skims, 4@14c. Eggs—Easy; receipts, 21,881 cases; fresh gathered, extras, 25@26c; extra firsts, 23@24c; firsts, 21½@22½c; fresh gathered, dirties, No. 1, 18½@19c; fresh gathered checks, good to fine, 16½@17c; refrigerator, firsts, season's storage charges paid, 22⅛@23½c; western gathered, whites, 24@27c.

New York Money.

New York, Aug. 28.—Money on call steady, 2⅞@3 per cent; ruling rate, 2⅞; closing bid, 2⅞; offered at 3. Time loans strong; sixty days, 3½@3¾ per cent and ninety days, 4¼@4½; six months, 4¾@4⅞.

Close: Prime mercantile paper 5 to 5½ per cent. Sterling exchange irregular with actual business in bankers' bills at $4.84.25 for sixty-day bills and at $4.87.35 for demand. Commercial bills, $4.83½. Bar silver, 61¾c. Mexican dollars, 48½c. Government bonds irregular. Railroad bonds irregular.

COPPER STOCKS CHANGE LITTLE

Instead of proving a bullish day on the copper stock market, as it promised early in the session, today made very little change in the value of the stocks, and the general level at the close was almost the same as at yesterday's close. Calumet & Arizona and Cliff closed a little higher, North Butte and Amalgamated considerably lower. The general stock market of New York made a weak close and tended to pull down coppers. The news from the copper metal market of London was also bearish, spot and futures closing 5s off.

* * *

Gay & Sturgis today received from Hall at Boston the following copper closing letter: "There was considerable activity and demand in the local market today, and for a time it looked very encouraging for a good broad market, but just as they got started the New York market turned weak and buying orders were withdrawn locally. Mohawk and Allouez acted the best of any. There was profit-taking in the recent leaders, such as North Butte, Isle Royale, Calumet & Arizona and Copper Range. As the holidays approach it is little wonder that there will be evening up of accounts. It is intimated that the Bank of England will raise its rate of discount tomorrow and a poor bank statement is looked for on Saturday. We do not look for any material decline, however, and would buy good stocks on recessions."

* * *

Paine, Webber & Co. today received from Foster at Boston the following closing copper letter: "During most of the session today the local market showed more activity and greater breadth than it has for a long time. Interest in North Butte seems to have waned for the time being and there was scattered selling of that stock all day by people who were getting into other specialties. Granby was very strong with Range and Allouez and Calumet & Arizona rallying a point. Around noon time there was the best demand for coppers that we have seen for months. During the last hour the New York list ran off and profit-taking was noticeable all through the local list, so that closing prices showed losses for the day, in some of the specialties. The rise during the last few days has cleaned up a large part of the stock, which tired holders have been selling, and we think the whole situation is better than it has been for some time. North Butte closed weak on scattered selling and the execution of stop orders. The buying was good on a scale down and I expect to see the stock rally sharply when the pressure is removed."

* * *

The weekly news letter of Thompson, Towle & Co., says: "Greene-Cananea is rapidly placing itself in a position to increase its copper production. The weakest link in the chain of Greene-Cananea's operations and one which has restricted the output up to the present time, has been the converter plant. This is receiving the careful attention of the management. Improvements are well under way, and it will not be long until Cananea will be able to increase perceptibly its copper production, and, barring unforeseen difficulties, a steady increase should be shown each month. Production for this year should run in the neighborhood of 50,000,000 pounds to 55,000,000 pounds, or slightly over this amount. Next year, however, with the increased capacity available applying to the entire year, Greene-Cananea should be in a position to produce at least 60,000,000 pounds."

* * *

Both the New York and Boston exchanges will be closed on Saturday and Monday.

* * *

Closing quotations on the Duluth Stock exchange today were as follows:

Listed Stocks—	Bid.	Asked.
American Saginaw	....	$5.87
Butte-Alex Scott	$11.00	11.50
Butte-Ballaklava	3.00	3.25
Calumet & Arizona	82.75	83.00
Cactus	.09	.12
Copper Queen	....	.11
Denn-Arizona	5.37	5.75
Duluth Moct.	....	2.00
Giroux	5.75	5.94
Greene-Cananea	10.25	10.50
Keweenaw	1.50	1.75
North Butte	33.25	33.50
Ojibway	4.12	4.50
Red Warrior	1.12	1.25
Savanna	....	2.50
Shattuck	21.50	22.00
Warren	....	5.00
Warrior Development	.90	1.00
Unlisted Stocks—		
Butte & Ely	.85	.95
Butte & Superior	44.75	45.00
Butte & Superior, old	4.47	....
Calumet & Montana	....	.14
Calumet & Corbin	.09	.12
Calumet & Sonora	4.25	4.44
Carman	....	.55
Chief Cons	1.94	2.00
Cliff	.85	.90
Com Keating	....	.25
Elenita	....	2.50
Keating	2.00	2.12
Mowitza	....	.25
North American	1.00	1.25
San Antonio	....	3.75
St. Mary	....	.10
Sierra	1.06	1.25
Summit	.10	.13
Tuolumne	2.94	3.00
Vermilion	2.37	2.75

Sales—	Shares.	High.	Low.
Calumet & Ariz.	50	83.00	....
Calumet & Sonora	125	4.31¼	....
Summit	1,000	.11	....
	1,175		

DEFEAT FOR WALTER JOHNSON

President Ban Johnson Rules Monday's Game Broke His Winning Streak.

New York, Aug. 28.—President Ban Johnson of the American league rules that Pitcher Walter Johnson's winning streak was broke in the second St. Louis-Washington game Monday. Mr. Johnson, who is here on his way to Chicago, said:

"The winning run was made by the St. Louis club when Johnson was in the box, and the game will be recorded as a defeat for him. Johnson made a wild pitch, and a St. Louis batsman hit him for a single that sent home the deciding tally."

John A. Heydler, secretary of the National league, states that in his opinion Johnson should not be charged with the defeat.

"The rule invariably followed by me," said Mr. Heydler, "holds the pitcher responsible for all runners on bases when he retires from the game, and the first pitcher, therefore, must be charged with the defeat. It is an unfair proposition, under such conditions, to expect the second pitcher to prevent runs."

ASSISTANT POSTMASTER VISITS ZENITH CITY.

C. P. Grandfield, first assistant postmaster general, arrived in the city yesterday to visit with his daughter, Mrs. Harry Faber White of 1516 East Fourth street.

Mr. Grandfield came to Duluth directly from his home, Washington, D. C. Yesterday he went through the local postoffice with Postmaster A. P. Cook.

He will remain in the city several days, visiting with relatives and friends and will go as far as Buffalo on the return trip by water.

It is Mr. Grandfield's first visit to the Zenith City and he expressed himself as favorably impressed.

Railroad Personals.

W. E. Blachley, traveling passenger agent for the Pennsylvania Railroad company, is in the city today. Mr. Blachley is a resident of Winnipeg, Man.

W. H. Snyder, traveling passenger agent for the Burlington route, was calling on Duluth railroad men today. Mr. Snyder is from St. Paul.

TUOLUMNE COPPER
We are in possession of extremely valuable data regarding this company, its property, and its stock, which we shall be pleased to furnish free of charge to those sufficiently interested to ask for it.
CHARLES A. STONEHAM & CO.
CHICAGO: 178 WEST JACKSON BOULEVARD.
DETROIT: PENOBSCOTT BUILDING.
Main Office: 54-56 Broad St., New York.

WOULD OUST MR. PENROSE

Roosevelt Says Senator Should Be Expelled on His Own Testimony.

Likens Case to New York Police Graft and Lorimer Affair.

Oyster Bay, N. Y., Aug. 28.—Comparing the testimony before the senate committee which is investigating campaign expenditures with the conditions disclosed in New York by the police investigation, Col. Roosevelt declared today that Senator Penrose, on his own testimony, should be expelled from the senate.

Col. Roosevelt had taken this position, he said, in the letter to Senator Clapp, chairman of the senate committee, which he is preparing.

"On his own testimony I would have Senator Penrose thrown out of the senate," Col. Roosevelt declared.

The colonel made this statement after he had read from what purported to be an extract from Mr. Penrose's testimony before the senate committee to the effect that he had advised John D. Archbold of the Standard Oil company to make a second contribution to the 1904 campaign fund, lest the company encounter difficulties in certain quarters.

Compared to New York.

Col. Roosevelt said that in his opinion this was an offer of protection from the government in return for a contribution, and that it did not differ essentially from the sale of police protection in New York.

The real fight in the coming campaign, Col. Roosevelt declared, would be between himself and Governor Wilson. He expressed the belief that President Taft's supporters did not expect to elect him. The colonel made this statement in commenting upon the situation in Pennsylvania, after he had read a report that supporters of his on the Republican ticket in Pennsylvania as candidates for electors would be withdrawn on condition that no state ticket be placed in the field by Senator Penrose.

Referring again to his controversy with Senator Penrose, Col. Roosevelt said he was delighted at the turn taken by the investigation because it was furnishing capital campaign material for him, such as the Lorimer affair gave him in the spring campaign.

Thankful to Penrose.

"Lorimer is done for now," he said, "and I am indebted to Senator Penrose for filling the war chest with ammunition again."

The colonel replied to inquiries as to why William Loeb, Jr., of New York had kept silent for so long, by saying that he had been reluctant to summon his private secretary into any controversy, but that when Mr. Loeb offered his aid, he felt the time had come for him to tell everything he knew about the matter.

Col. Roosevelt added that his files of letters bearing upon the whole matter had been removed to "a safe place" and that there was no danger of their being stolen or mislaid.

SEPARATE TICKET IN PENNSYLVANIA

New York, Aug. 28.—After a conference between Chairman Hilles of the Republican national committee and Chairman Henry C. Wasson of the Pennsylvania state committee, it was reported that the Pennsylvania electoral controversy would be settled by an agreement of the Roosevelt electors now on the Republican ticket in the state, said to be twenty-two in number, to withdraw, and run on another ticket.

It was said this arrangement had been arrived at by agreement with William Flinn and other Roosevelt leaders in Pennsylvania, however, that the withdrawal would not be made until the independent ticket, petition for which must be signed by 3 per cent of the voters in the state, had been filed. The Roosevelt people have until Oct. 1 to file this petition. The names "Progressive" and "National Progressive" having been pre-empted by the Taft people in Pennsylvania, the Roosevelt people in Pennsylvania will go on the ticket as the "Washington" party.

CUMBERLAND IS HIT BY A SEVERE STORM.

Cumberland, Wis., Aug. 28.—(Special to The Herald.)—A severe electrical and wind storm prevailed throughout Northwestern Wisconsin last night, doing large damage to farm and city property. J. Axelood's house and several barns here were struck by lightning and a number of cattle killed. The depot at Spooner and some freight cars were partially wrecked by the wind storm.

A number of farm buildings near Shell Lake were demolished and Corneilson's store at Aron was partially destroyed by wind.

AGRICULTURAL EXPERT NAMED FOR THE SOO LINE.

Minneapolis, Minn., Aug. 28.—(Special to The Herald.)—For the purpose of teaching farmers along the Soo Line up-to-date methods of agriculture as is done by state agricultural school representatives, T. Hoverstad, now an employe of the North Dakota Farmers' institute, today was appointed agricultural commissioner of the Soo Line. W. A. Barnard of Gladstone, Mich., is appointed superintendent of the Winnipeg division of the Soo.

GAY & STURGIS
BANKERS AND BROKERS,
320 West Superior Street.
Members New York and Boston Stock Exchanges.
SPECIAL ATTENTION TO LOCAL SECURITIES.
R. T. GOODELL, Resident Mgr. W. J. NORTH, Ass't. Manager.
Private Wires to
Boston, New York, Chicago, Houghton, Calumet, Hancock.

SHIP TO H. POEHLER CO.
Established 1855.
GRAIN COMMISSION
MINNEAPOLIS. DULUTH.

PAINE, WEBBER & COMPANY
BANKERS AND BROKERS Alworth Building
MEMBERS { New York Stock Exchange, Boston Stock Exchange, Chicago Board of Trade.
LOCAL STOCKS GIVEN PARTICULAR ATTENTION

IS ILL AND DESTITUTE

Gilbert Widow Is Fighting White Plague and Poverty.

Left destitute of even the bare necessities of life by the death of her husband, and held tight in the clutches of the dreaded tuberculosis, Mrs. Amanda Erickson, aged 28, mother of three, is finding the struggle for existence a hard one.

Today she appealed to the county poor authorities for help and was given temporary relief in the way of groceries and edibles.

The little mother and her children are at Gilbert. The head of the family was killed in a mine accident in February. His death cut off all means of support. He left no property nor insurance.

Soon after the death of her husband, Mrs. Erickson's health began to fail. She consulted a doctor and he told her she was in the grip of consumption.

The oldest child is but 5 years old. The other two are 2 years and 8 months respectively.

The Gilbert representative of the poor board has written to Charles Shogran, clerk of the poor commission, concerning the plight of the unfortunate woman and her children and provision is being made to take care of them.

Positively Last Week of Half Price Suit Sale at THE BIG DULUTH!

Last Call This Week.

Great half-price suit sale closes Saturday night at the Big Duluth.

Would Protect Harvest Hands.

Bismarck, N. D., Aug. 28.—(Special to The Herald.)—F. L. Watkins, state superintendent of the North Dakota Enforcement league has started a new campaign against gamblers and blind-piggers with particular reference to the harvesting season, declaring that they are the means of robbing many harvesters of money which would otherwise go to the payment of honest debts, or to needy families back home.

George A. Gray Co

Successor to Gray-Tallant Co.
113-115-117-119 WEST SUPERIOR STREET, DULUTH, MINN.

You'll Enjoy Seeing the New Materials for Fall Dresses

The big dress goods section overflows with pretty new things—sheer effects for evening dresses—and the heavier stuffs for out-door use.

Here you will find only the fabrics upon which Fashion has smiled—and you are sure of the correctness of color and weave of any fabrics you select here.

Mr. Callan is home from New York—and very busy checking off the new goods so they'll be ready when you come in to see them. Better have a look at the new arrivals. Duluth girls who go East to school will see no nicer worn by Eastern classmates.

This Store Now Sells Wooltex

You who have once worn Wooltex suits or coats will be glad to know that you can get the new Wooltex models here now!

The Best $25.00 Suits and Coats Wooltex Ever Made Are Here

You have seen them advertised in the Ladies' Home Journal—the Delineator—the Woman's Home Companion and other magazines!

The garments are here — the style—the quality—and price exactly as advertised.

Come and see the new styles—there's more coming every day!

If you live out of town, send your name for a free Style Book of Wooltex.

Some Very Good School Suitings Are Just in to Sell at 25c a Yard

There are dark reds, navy blues and browns in neat stripes and checks. They are 32 inches wide and are mighty good looking. We will sell them at 25c.

10c for 12½c Ginghams Tomorrow

These are 27 inches wide—in pretty plaids for girls' school dresses. One of the very best shilling qualities, special at 10c the yard tomorrow.

Stylish—Sensible—Serviceable School Shoes

We are not satisfied with the usual factory lines—so we had our school shoes made to our own specifications.

Years of experience in careful fitting showed us where we could improve on the usual run of shoes—and we did so.

This cost us a little more—but costs you no more, for you know that the expense of operating a shoe store in our stores is much less than operating a separate shoe store — and hence you have the right to expect better value here — and you get it!

Regular heights—extra heights—good fitting lasts made for growing feet — all good leathers — tans or blacks.

Prices range $1 to $3.50, according to size and quality.

"Two young women had the scare of their lives the other night," said the old policeman as he shoved back his chair after winning the deciding game of "crib" in the rear office at the station this morning.

The old policeman comes in pretty handy every once in a while. On days like today, when there's "nothin' doin'," he can generally be relied upon for some anecdote or a review of some interesting experience or a little line of moral observations.

But to get back to the thread of his conversation. "I was hiking along the street at the usual pace, which is not too swift, when I saw them coming towards me, from across the street," the old-timer continued. "Anybody could see that they were some worked up about something. When they were still about half the width of the street away one of them called out to know if I would go to their home with them.

"Of course I'd go to their home with them, but naturally I wanted to know what the trouble was about. The one that acted as spokesman explained that she had gone home alone about 8 or 9 o'clock in the evening. She said that a man had followed her along the street for several blocks and right up on to the front porch. She was sure that all that saved her from him was getting inside ahead of him and slamming the front door in his face. The way she slammed it, to hear her describe it, it's a wonder there was any front door left or the jar didn't knock the fellow off the porch.

"This night she had a girl friend go along with her. She was nervous and didn't want to go alone. No one bothered them on the way home. But when they stepped on the porch they were horrified to see a man leaning against the door, waiting for them. The girl who was doing the talking was sure that it was the same man who had follower her the night before and that he was there waiting to grab her. She thought that he might be a little drunk, as he wasn't standing very straight.

"I went to the house with them, but when the porch was reached the girls dropped behind. It was pretty dark and I saw the man huddled against the door. He didn't look very big or very dangerous and I marched up to him brave as you please. Grabbing him by the shoulder I yanked him to his feet. The bold, bad man who was waiting to carry away the fair maiden was a dummy. The girl had told her experience to the others in the house the night before and they had fixed up the scare crow for her special benefit.

"When they saw what it was you could just sense how those girls felt. They didn't say a word but they wanted to sink right through the floor. The way they ducked through the door wasn't slow. But nobody could blame them for having been frightened. On the whole it was a pretty mean sort of joke."

* * *

Charles Williams admitted that he had been drunk when brought into police court today. The police said that he is a professional beggar who has been traveling about with a perfectly healthy arm done up in a sling, passing out cards with one of those pathetic verses common to the species. He got $10 and costs or ten days in the county jail.

* * *

Loretta Brown, 19 years of age, was brought into the station last night on a charge of vagrancy. She said that she had been traveling with a carnival company which was in the city recently, acting in the capacity of a snake charmer. While here it appears that the manager of her branch met another whom he considered a better or more attractive snake charmer and gave her the job, leaving Loretta without the job. Loretta says that she wants to go back to her home at Hamilton, Ind. The police communicated with the man for whom she had been working. He cannot be such a very bad sort of person, for he promised to send the girl enough money to pay her way back to the Indiana town. Loretta was not taken into court but was conducted to the Y. W. C. A., where she will be cared for until her transportation arrives.

* * *

Our old friend, John Link, the "Father of Lake avenue," is on his vacation. John is touring and is undoubtedly enjoying himself. While away he broke into print, the Copper Journal at Hancock, Mich., making the following comment on his visit:

"John Link, who was thirty years ago a miner at the Quincy, and has for seventeen years been a guardian of morals and peace in the Zenith City, is here from Duluth on a brief visit with old friends, and reminiscing of early days. He will tour the Copper country and visit friends at Rockland and other points before returning."

* * *

Carrol Tyson, the bookkeeper who was arrested in Chicago on a charge of having deserted his wife and four minor children, was arraigned in police court this morning. He waived examination and was bound over to the grand jury. His bail was fixed at $500.

* * *

Duncan Campbell was arrested last night on a charge of drunkenness. The police reported that he broke a large plate glass window in the West end. He pleaded guilty but his case was set over until this afternoon for disposition.

* * *

John Gordon, colored, got $40 and costs or thirty days in the county jail after he had been convicted in police court this morning on a charge of having been drunk and disorderly. It was reported that he tried to make love to a white woman who was in the station after having missed the last train for the Twin Cities.

* * *

Vincenzo Vigna was discharged in police court yesterday after being tried on a charge of assaulting Mrs. Mila Basta. The woman declared that he struck her across the mouth when she couldn't pay the balance of a $48 grocery bill. Both live at New Duluth.

* * *

William W. Sateree was convicted in police court yesterday afternoon of operating an automobile while intoxicated. He paid a fine of $20 and costs He said he is a salesman from Minneapolis.

BARROWS

The mining town on the Cuyuna range, is now going ahead with leaps and bounds. You can still secure a choice business lot on Main street, if you act quickly. These lots are now selling at from $400 to $600, and owing to the great demand will double in price in a few months.

For further information apply—

IRON RANGE TOWNSITE CO.
417 Torrey Building, Duluth.

FOR RENT!

Five-room modern house at Woodland $20
Six-room flat, East Fourth street $18
Three-room heated flat, West Second street $30
Store, West First street $35
See our list of houses and flats before renting.

HOOPES-KOHAGEN CO.,
209 First National Bank Bldg.

Nineteenth Ave. East, Greysolon Road

We have a 50x140 foot lot on which the owner will build a high class house and sell on easy terms.

This offer will solve the problem for you of how to get the home you have hoped for in a high class residence section. WE HAVE ONLY THE ONE LOT.

Let us tell you more about this.

CHAS. P. CRAIG & CO.

N. J. UPHAM CO.,
STORES AND HOUSES FOR RENT.
Property for sale in all parts of the city.
18 THIRD AVENUE WEST.

OFFICES FOR RENT
Lyceum Building.
Fire proof. Some suites with large vaults. Single offices.
LITTLE & NOLTE CO., Agents

LEGAL NOTICES.

SUMMONS IN APPLICATION FOR REGISTRATION OF LAND—

State of Minnesota, County of St. Louis. —ss.

District Court, Eleventh Judicial District.

In the matter of the application of Anna E. McIntyre, Gertrude M. Harlow and Helen M. Townsend to register the title to the following described real estate situated in St. Louis County, Minnesota, namely: Lots seventeen, eighteen, nineteen, twenty, twenty-one, twenty-two, twenty-three, twenty-four, twenty-five, twenty-six, twenty-seven, twenty-eight, twenty-nine and thirty in block two, and lots nineteen, twenty, twenty-one and twenty-two in block three, and lots nine, ten and eleven in block six, all in Altered Plat of London Park Addition to Duluth, according to the recorded Plat thereof in the office of the Register of Deeds of said County. Applicants.

vs.

City of Duluth and all other persons or parties unknown, claiming any right, title, estate, lien or interest in the real estate described in the application herein, Defendants.

The State of Minnesota to the above named Defendants:

You are hereby summoned and required to answer the application of the applicant in the above entitled proceeding and to file your answer to the said application in the office of the Clerk of said Court, in said County, within twenty (20) days after the service of this summons upon you, exclusive of the day of such service, and, if you fail to answer the said application within the time aforesaid, the applicant in this proceeding will apply to the Court for the relief demanded therein.

Witness, J. P. Johnson, Clerk of said Court, and the seal thereof, at Duluth, in said County, this 13th day of August, A. D. 1912.

J. P. JOHNSON, Clerk.
By R. E. JOHNSON, Deputy.
(Seal of District Court, St. Louis County, Minn.)
RICHARDSON & DAY,
Attorneys for Applicants.
D. H., Aug. 14-21-28, 1912.

MORTGAGE FORECLOSURE SALE—

Default having been made in the payment of the sum of Five hundred forty-six and 66-100 Dollars, which is claimed to be due and is due at the date of this notice upon a certain Mortgage, duly executed and delivered by John Palm and Anna Palm, his wife, Mortgagors, to Fitger Brewing Company, a Minnesota corporation, Mortgagee, bearing date the 2nd day of March, 1911, and with a power of sale therein contained, duly recorded in the office of the Register of Deeds in and for the County of St. Louis and State of Minnesota, on the 7th day of March, 1911, at 3:45 o'clock P. M., in Book 277 of Mortgages, on page 236.

And no action or proceeding having been instituted, at law or otherwise, to recover the debt secured by said Mortgage or any part thereof.

NOW, THEREFORE, NOTICE IS HEREBY GIVEN, That by virtue of the power of sale contained in said Mortgage, and pursuant to the statute in such case made and provided, the said Mortgage will be foreclosed by a sale of the premises described in and conveyed by said Mortgage, viz: Lot numbered One (1) in Block No. Three (3), First Division of Aurora, according to the plat thereof on file in the office of the Register of Deeds for St. Louis County, Minnesota. Mineral rights reserved, in St. Louis County and State of Minnesota, with the hereditaments and appurtenances; which sale will be made by the Sheriff of said St. Louis County at the front door of the Court House, in the City of Duluth, in said County and State, on the 16th day of September, 1912, at 10 o'clock A. M., of that day, at public vendue, to the highest bidder for cash, to pay said debt, and interest, and the taxes, if any, on said premises, and twenty-five Dollars, Attorney's fees, as stipulated in and by said Mortgage in case of foreclosure, and the disbursements allowed by law; subject to redemption at any time within one year from the day of sale, as provided by law.

Dated July 30th, A. D. 1912.

FITGER BREWING COMPANY,
By P. S. ANNEKE, Sec.,
Mortgagee.
P. C. SCHMIDT,
Attorney.
D. H., July 31, Aug. 7-14-21-28, Sept. 4, 1912.

STATE OF MINNESOTA, COUNTY OF ST. LOUIS—ss.

District Court, Eleventh Judicial District.

In the matter of the application of Emma Turner Bywater for a deed from one of the Judges of the District Court aforesaid, for so much of what was formerly known as Lots 18 and 28, East Perry street, as lies within the limits of the southerly ninety feet of lots numbered thirteen (13), fourteen (14), fifteen (15) and sixteen (16), and the westerly ten feet of the northerly fifty feet of lot thirteen, block fifty-five, Portland Division of Duluth, situated in St. Louis County, Minnesota, according to the recorded plat thereof.

Now, therefore, said Emma Turner Bywater, and all other persons having or claiming any interest in said lands, are hereby summoned to appear before the undersigned at the Court House, in the City of Duluth, in said County of St. Louis, on the 14th day of September, 1912, at 9:30 o'clock A. M., or as soon thereafter as counsel can be heard, at which time proof will be received as to the person properly entitled to said lands, and thereupon a deed of conveyance will be executed to the person so found entitled thereto.

And it is ordered, That notice of such application and hearing be given to all parties in interest by publication of this order in The Duluth Herald, a daily newspaper, once in each week for three successive weeks, before said day of hearing.

Dated August 21st, 1912.

WM. A. CANT,
Judge of Said District Court.
EDMOND INGALLS,
Attorney at Law,
504-506 Torrey Bldg. Duluth, Minn.
D. H., Aug. 21, 28 and Sept. 4, 1912.

ORDER TO EXAMINE FINAL ACCOUNT—

State of Minnesota, County of St. Louis—ss.

In Probate Court.

In the Matter of the Estate of Jacob D. Zien, Decedent.

THE PETITION OF Harry M. Levy, Isaac Zien and C. O. Baldwin, as representatives of the above named decedent, together with their final account of the administration of said estate, having been filed in this Court, representing, among other things that they have fully administered said estate, and praying that said final account of said administration be examined, adjusted and allowed by the Court, and that the Court make and enter its final decree of distribution of the residue of the estate of said decedent to the persons entitled thereto, and for the discharge of the representatives and the sureties on their bond.

IT IS ORDERED, That said petition be heard, and said final account examined, adjusted and allowed by the Court, at the Probate Court Rooms in the Court House, in the City of Duluth in said County, on Monday, the 16th day of September, 1912, at ten o'clock A. M., and all persons interested in said hearing and in said matter are hereby cited and required at said time and place to show cause, if any there be, why said petition should not be granted.

ORDERED FURTHER, That this order by served by publication in The Duluth Herald according to law.

Dated at Duluth, Minn., August 19th, 1912.

By the Court,
S. W. GILPIN,
Judge of Probate.
(Seal, Probate Court, St. Louis County, Minn.)
BALDWIN & BALDWIN,
Attorneys for Executors.
D. H., Aug. 21, 28 and Sept. 4, 1912.

ORDER OF HEARING ON PETITION FOR PROBATE OF WILL—

State of Minnesota, County of St. Louis. —ss.

In Probate Court.

In the Matter of the Estate of Marion N. Upham, Decedent.

A certain instrument purporting to be the last will and testament of Marion N. Upham having been presented to this court and the petition of Grace Upham Spear being duly filed herein, representing, among other things, that said decedent, then being a resident of Los Angeles, State of California, died testate in Los Angeles, State of California, on the 21st day of July, 1912, and that said petitioner is a daughter of decedent, and that she is named in said instrument to be one of the executors thereof, and praying that said instrument be allowed and admitted to probate as the last will and testament of said decedent, and that letters testamentary be issued to William E. Upham, Bessie Upham Stewart, Grace Upham Spear thereon.

IT IS ORDERED, That said petition be heard before this court, at the Probate Court Rooms in the Court House, in Duluth, in said County, on Monday the ninth day of September, 1912, at ten o'clock a. m., and all persons interested in said hearing and in said matter, are hereby cited and required at said time and place to show cause, if any there be, why said petition should not be granted.

ORDERED FURTHER, That this order be served by publication in The Duluth Herald according to law, and that a copy of this order be served on the County Treasurer of St. Louis County not less than ten days prior to said day of hearing.

Dated at Duluth, Minn., Aug. 13, 1912.

By the Court,
S. W. GILPIN,
Judge of Probate.
(Seal Probate Court, St. Louis County, Minn.)
BALDWIN & BALDWIN,
Attorneys for Petitioner.
D. H., Aug. 14-21-28, 1912.

ORDER FOR HEARING ON PETITION FOR ADMINISTRATION—

State of Minnesota, County of St. Louis. —ss.

In Probate Court.

In the Matter of the Estate of George C. Morey, Decedent.

THE PETITION OF Isabella Morey, having been filed in this Court, representing, among other things, that George C. Morey, then being a resident of the County of St. Louis, State of Minnesota, died intestate, in the County of St. Louis, State of Minnesota, on the 29th day of January, 1908, leaving estate in the County of St. Louis, State of Minnesota, and that said petitioner is the surviving spouse of said decedent, and praying that Letters of Administration of the estate of said decedent be granted to her, the said Isabella Morey.

IT IS ORDERED, That said petition be heard before this Court, at the Probate Court Rooms in the Court House in Duluth, in said County, on Monday, the 9th day of September, 1912, at ten o'clock A. M., and all persons interested in said hearing and in said matter are hereby cited and required at said time and place to show cause, if any there be, why said petition should not be granted.

ORDERED FURTHER, That this Order be served by publication in The Duluth Herald according to law, and that a copy of this Order be served on the County Treasurer of St. Louis County not less than ten days prior to said day of hearing.

Dated at Duluth, Minn., August 13th, 1912.

By the Court,
S. W. GILPIN,
Judge of Probate.
ALEXANDER MARSHALL,
Attorney for Petitioner.
(Seal Probate Court, St. Louis County, Minn.)
D. H., Aug. 14, 21 and 28, 1912.

ADDITIONAL WANTS

From Pages 17 and 18.

BUSINESS CHANCES.

BUSINESS CHANCES—FOR SALE—Confectionery store, doing good business; splendid location; within easy reach of several thousand children; good living rooms in connection; steam heated; reasonable rent; good chance for right party; reasonable price; must sell. Room 514 Manhattan Bldg.

BUSINESS CHANCES — FOR RENT, large rooming house in Proctorknott; steam heated, thoroughly modern excepting sewer; all newly painted and papered. In tip-top shape. Good proposition to offer to right party. C. L. Rakowsky & Co., 201 Exchange building.

BUSINESS CHANCES—FOR SALE—Very centrally located hotel and boarding house; 36 rooms, completely furnished; filled with high-class boarders and offering excellent returns on investments. Owner leaving city. Address X Y Z, care Herald.

BUSINESS CHANCES — WELL ESTABLISHED tailor business; owner leaving city through ill health in family; can be bought cheap; splendid opportunity for practical tailor. Apply 315 West First street; suite 214.

FOR RENT—38-ROOM ROOMING AND boarding house, newly painted and papered; completely furnished; will sell furniture cheap; 25 steady boarders; rooms well filled. Call or write Mrs. Ralston, 122 E. First St., Duluth.

BUSINESS CHANCES — FOR SALE—The Pioneer restaurant and lodging house; a dandy place and making money; very favorable terms; rent from owner. 2531 West Superior street.

BUSINESS CHANCES—FOR SALE—$15,000 hardware, implement and furniture stock in prosperous city in northwest part of North Dakota. For particulars write Box 143, Ambrose, N. D.

BUSINESS CHANCES—FOR SALE—Grocery store, good location; all new stock; doing good business; reason for selling, party leaving city; very reasonable. Address G 354, Herald.

We buy and sell rooming houses, hotels, confectionery and grocery stores and every other kind of business. See us, DULUTH BUSINESS EXCHANGE, 509 Torrey Building.

BUSINESS CHANCES — FOR QUICK sale cheap, advertising business, excellent proposition as side line for young energetic man who has spare time. C 359, Herald.

Business Chances — For rent — Brick building on Garfield avenue, equipped for picture shows or can be used for meat market or grocery. Grand 2201-Y

BUSINESS CHANCES—FOR SALE TAILOR shop; big snap; start for yourself and be your own boss. Address P. O. Box 405, Wapeton, N. D.

BUSINESS CHANCES—FOR SALE—50,000 shares of mining stock; big discount for quick sale. U 352, Herald.

BUSINESS CHANCES — FOR SALE—Shoe shop in good location. Address D 367, Herald.

BUSINESS CHANCES — FOR SALE—Grocery stock and fixtures. 106 West First street.

WATCHES REPAIRED.

Guarantee Main Springs, $1.00; watch cleaned, $1. Garon Bros., 213 W. 1st.

UPHOLSTERING.

Furniture, Automobiles, Carriages; reasonable prices. E. Ott, 112 1st Ave. W.

CITY NOTICES.

STATE OF MINNESOTA, COUNTY OF ST. LOUIS—

District Court, Eleventh Judicial District.

In the matter of the condemnation by the City of Duluth, St. Louis County, Minnesota, of that part of the Northeast quarter of the Southeast quarter of Section 21, Township 50, Range 14 West of the Fourth Principal Meridian, according to the United States Government survey thereof, bounded as follows:

Beginning at the Northwest corner of the Northeast quarter of the Southeast quarter of Section 21, Township 50, Range 14 West, in the County of St. Louis, State of Minnesota; thence easterly along the quarter line 850.0 feet to a point; thence southerly at an angle of 90 degrees to the right 405.0 feet to a point; thence westerly at an angle of 101 degrees to the right 250.0 feet to a point; thence westerly at an angle of 13 degrees 30 minutes to the left 223.0 feet to a point; thence westerly at an angle of 19 degrees 45 minutes to the left 225.0 feet to a point; thence westerly at an angle of 15 degrees 15 minutes to the right 185.80 feet to a point on the west line of said Northeast quarter of the Southeast quarter of Section 21, Township 50, Range 14 West; thence northerly at an angle of 98 degrees 20 minutes to the right 475.0 feet to the point of beginning; containing 7.85 acres, more or less; for the following public use or purpose, viz: a reservoir site and uses and purposes incidental thereto, for the purpose of supplying said City and the inhabitants thereof with water.

NOTICE IS HEREBY GIVEN, by the undersigned, commissioners to appraise the value of all property in the above entitled proceedings and the damage for taking the same, that they will attend at 900-901 Alworth Bldg. in the City of Duluth, St. Louis County, Minnesota, on Thursday, the 19th day of September, 1912, at 10 o'clock in the forenoon of said day, to make an assessment of damages in the above entitled proceedings, and to perform such other duties in connection therewith as by law provivded.

Dated August 28, 1912.

W. M. PRINDLE,
THOMAS OLAFSON,
CHAS. P. CRAIG,
Commissioners.
D. H., Aug. 28, 1912. D 277.

CONTRACT WORK—

Office of Board of Public Works,
City of Duluth, Minn., Aug. 28, 1912.

Sealed bids will be received by the Board of Public Works in and for the corporation of the City of Duluth, Minnesota, at their office in said city, at ten o'clock a. m., on the Sixth day of September A. D. 1912, for the construction of a sanitary sewer in West Seventh Street in said city from 150 feet west of Lake Avenue to the sewer in Lake Avenue, according to plans and specifications on file in the office of said Board.

A certified check for ten per cent of the amount of the bid, payable to the order of the Treasurer of the City of Duluth, must accompany each proposal.

The Board reserves the right to reject any and all bids.

OLOF G. OLSON,
President.
Official:
R. MURCHISON,
Clerk, Board of Public Works.
(Seal)
D. H., Aug. 28 and 29, 1912. D 280.

CONTRACT WORK—

Office of Board of Public Works,
City of Duluth, Minn., Aug. 28, 1912.

Sealed bids will be received by the Board of Public Works in and for the corporation of the City of Duluth, Minnesota, at their office in said city, at ten o'clock A. M., on the Sixth day of September A. D. 1912, for the construction of a sanitary sewer in East Fifth Street in said city from the present sewer at West Side of Thirteenth Avenue East to a point ten feet east of the West line of Lot 9, Block 118, Portland Division, according to plans and specifications on file in the office of said Board.

A certified check for ten per cent of the amount of the bid, payable to the order of the Treasurer of the City of Duluth, must accompany each proposal.

The Board reserves the right to reject any and all bids.

OLOF G. OLSON,
President.
Official:
R. MURCHISON,
Clerk, Board of Public Works.
(Seal)
D. H., Aug. 28 and 29, 1912. D 281.

CONTRACT WORK—

Office of Board of Public Works,
City of Duluth, Minn., Aug. 28, 1912.

Sealed bids will be received by the Board of Public Works in and for the corporation of the City of Duluth, Minnesota, at their office in said city, at ten o'clock A. M., on the Sixth day of September, A. D. 1912, for the construction of a sanitary sewer in Third street, in said city, from Thirteenth avenue east to a point about 50 feet west of Fourteenth avenue east, according to plans and specifications on file in the office of said Board.

A certified check for ten per cent of the amount of the bid, payable to the order of the Treasurer of the City of Duluth, must accompany each proposal.

The Board reserves the right to reject any and all bids.

OLOF G. OLSON,
President.
Official:
R. MURCHISON,
Clerk Board of Public Works.
(Seal.)
D. H., Aug. 28 and 29, 1912. D 278.

CONTRACT WORK—

Office of Board of Public Works,
City of Duluth, Minn., Aug. 28, 1912.

Sealed bids will be received by the Board of Public Works in and for the corporation of the City of Duluth, Minnesota, at their office in said city, at ten o'clock A. M., on the Sixth day of September, A. D. 1912, for the construction of a sanitary sewer in Sixth alley, in said city, from Twentieth avenue east to the sewer in Eighteenth avenue east, according to plans and specifications on file in the office of said Board.

A certified check for ten per cent of the amount of the bid, payable to the order of the Treasurer of the City of Duluth, must accompany each proposal.

The Board reserves the right to reject any and all bids.

OLOF G. OLSON,
President.
Official:
R. MURCHISON,
Clerk Board of Public Works.
(Seal.)
D. H., Aug. 28 and 29, 1912. D 279.

Subscribe for The Herald

PERSONAL.

PERSONAL—TOURISTS AND OTHERS. We will gladly give you directions that will enable you to secure the best and most popular kodak pictures in and around Duluth. We also explain the "why" of kodak failures to amateurs. Our line of cameras, kodaks and supplies are complete. Developing, printing and enlarging done by experts. Arcade Camera Shop, 110 West Superior street.

PERSONAL—PROF. GIRARD, CLAIRVOYANT and palmist, 20 W. Sup. St. Six questions answered by mail, $1.

PERSONAL—ORDERS TAKEN FOR crocheted corset cover yokes. Irish crocheted opera bags and all kinds of tatting done. Call 521 East Fourth street, or 'phone Grand 2189-X.

EXTRA! HOT SPRINGS AT HOME. For ladies and gentlemen; a sure cure for rheumatism, neuralgia, stomach and kidney troubles and all skin diseases by European specialists. Open at all hours. Call at 17 and 19 East Superior street, upstairs.

Personal — A valuable remedy. Ladies, ask your druggist for Dr. Rogers' French Wonder pills; a reliable regulator, safe and harmless; acts as a tonic; price $2; beware of substitutes. Correspondence confidential. Francais Medicine Co., St. Paul, Minn.

PERSONAL — GOOD FURNITURE selling at almost half retail prices. Your credit O. K. Grand Rapids and Rockford made. Delivered direct from our Duluth showrooms, 2201 West First street. Cameron, factory distributor.

Personal—Ladies—Ask your druggist for Chichester Pills, the Diamond Brand. For 25 years known as best, safest, always reliable. Take no other. Chichester Diamond Brand Pills are sold by druggists everywhere.

MONUMENTS—The Northwestern Monument Co. has opened a store at 327 W. 1st St. with a large, artistic line of marble and granite monuments. Give us a trial before placing your order elsewhere.

PERSONAL—A RESPONSIBLE PARTY in country wishes to care for child under 5; charges $10 per month; references if requested. Box 55, Crow Wing, Minn.

PERSONAL—REMODELING OR REPAIRING concrete foundations; building plans drawn and architect work done by R. M. Nelson. Call Grand, 1569-D.

DRESSMAKERS, TAILORS and housewives have your sewing machine repaired before the rush by Frank Popkin, 1 W. Superior St. Grand 619-D.

PERSONAL—WANTED SCANDINAVIAN girl or widow as housekeeper for a widower, 36 years of age; no children. Answer, Q 399 Herald.

John Laitinen, tailor, will appreciate your patronage. Repairing, cleaning, pressing neatly done. 18 Third Av. W.

Mrs. Vogt, 17 E. Sup. St. Shampooing, hairdressing, 50c; manicuring, 25c. 'Phones: Mel. 3153; Grand 1672-X.

PERSONAL—For Manicures, see Miss Mabel Smith, Palladio barber shop. Appointments made for Sundays.

Massage—Constipation a specialty. Margaret Nelson, 218 W. Sup. St. Room 8.

Personal—Combings and cut hair made into beautiful switches. Knauf Sisters.

BOARD OFFERED.

BOARD OFFERED — FURNISHED room with board in private family; Normal school district. Call, Grand 890-A.

BOARD AND ROOM BY THE DAY OR week. Mrs. Tammelin, 526 West First street. Hotel Imatra.

BOARD OFFERED — BOARD AND room. 210 West Second street.

DYE WORKS.

ZENITH CITY DYE WORKS—LARGEST and most reliable. All work done in Duluth. Work called for and delivered. Both 'phones 1888. 232 East Superior street.

Northwestern Dyeing & Cleaning Co.—Oldest reliable dyers and French dry cleaners in Northwest. 19 Lake Ave. north. 'Phones: New, 1516; old, 1337.

FOR SALE—COWS.

FOR SALE—S. GOLDFINE WILL ARRIVE with two carloads of fresh milch cows Wednesday, Aug. 28, at 1719 East Seventh street.

AUCTIONEER.

CASH PAID FOR STOCKS OR WILL auction it off for you. Harry Silver, auctioneer. Inquire at St. James Jewelry company, Duluth, Minn.

Some One of Today's "For Sale" Ads May Offer You **A CHANCE TO SAVE** You Real Money in Buying Something You Really Need

FARM AND FRUIT LANDS.

FOR SALE.

AN 80-ACRE PRACTICAL FARM,

About two-thirds under cultivation, only 12 miles from Duluth, on Rice Lake road. Two good frame houses, two large barns, one hay and one cattle; three horses, three cows, three heifers, chickens, etc., and all farm machinery.

This place is all ready to move on to. Parties owning property are willing to sacrifice.

$1,000 cash will handle; balance can be paid on easy terms.

To see property call on
M. M. PATTISON,
428-9 New Jersey Building.

STEEL PLANT.

ACRE FARMS

Within walking distance from steel plant, Minnesota side, north of New Duluth, on Gary street. Best of soil and either level or on a slope.
Easy Terms. Low Prices.
Agents Wanted.

A. H. BURG & CO.,
300 Alworth Building.

ARE YOU LOOKING FOR A FARM HOME?
The American Immigration Co. offers unparalleled opportunity in the great land opening of the Round Lake country; 150,000 acres; fine land, rich soil; open for settlement in the heart of Wisconsin choice hardwood lands; easy terms; see their representative,
F. L. LEVY,
510 Torrey Building.

Farm, Timber and Mineral Lands bought and sold; homesteads and timber claims located. Lee Bros. Co., 204 First Nat. Bank bldg., Duluth.

FOR SALE—BEAUTIFUL CAMP ON Brule river, Wisconsin; twenty acres; good house. Charles B. Couch, Sullivan, Ohio.

Farm lands at wholesale prices. L. A. Larsen Co., 214 Providence building.

WANTED TO RENT.

WANTED TO RENT—FIVE OR SIX-room furnished flat; walking distance to business center; prefer West side. Address V 358, Herald.

WANTED TO RENT—DESK ROOM IN downtown office; state price and location; am out of city half the time. R 345, Herald.

RAILROAD TIME TABLES.

DULUTH, MISSABE & NORTHERN RAILWAY.

Office: 426 West Superior St.
'Phone, 909.

Leave.		Arrive.
•7.40am	Hibbing, Chisholm, Virginia, Eveleth, Coleraine, Sharon (Buhl), †Mount'n Iron, †Sparta, †Biwabik	•3.21pm
•3.50pm	Hibbing, Chisholm, Sharon (Buhl), Virginia, Eveleth, Coleraine.	•10.31am
•7.10pm	Virginia, Cook, Rainer, Fort Frances, Port Arthur, Baudette, Warroad, Winnipeg.	•8.31am

•—Daily. †—Daily except Sunday.

Cafe, Observation Car, Mesaba Range Points, Solid Vestibuled Train, Modern Sleepers through to Winnipeg.

THE DULUTH & IRON RANGE RAILROAD COMPANY.

DULUTH—	Leave.	Arrive.
Knife River, Two Harbors, Tower, Ely, Aurora, Biwabik, McKinley, Sparta, Eveleth, Gilbert and Virginia.	• 7.30am † 2.45pm •11.30pm§	‡ 5.30am§ †12.00m • 6.00pm x10.30pm

•—Daily. †—Daily except Sunday. §—Mixed trains leave and arrive Fifteenth avenue east station. ‡—Daily except Monday. x—Sunday only.

DULUTH & NORTHERN MINNESOTA RAILWAY.
Offices, 510 Lonsdale Bldg., Duluth.
Trains connect at Knife River daily (including Sunday) with D. & I. R. trains leaving Duluth at 7:30 a. m., arriving at 6:30 p. m. daily; Sundays, 10:20 p. m. Connects at Cramer with Grand Marais stage when running.

Duluth, South Shore & Atlantic.

Leave.		STATIONS.	Arrive.	
†7.45am	•6.15pm	Duluth (Soo Line Union Station.)	•10.30am	†5.40pm
†8.12am	•6.45pm	Superior (Soo Line Union Station.)	•10.00am	†5.10pm
†8.20am	•6.55pm	Superior (Union Depot.)	•9.50am	†5.00pm
Arrive.			Leave.	
†7.55pm	5.40am	Houghton	†11.00pm	
†8.55pm	6.30am	Calumet	†10.10pm	
†7.05pm	•4.20am	Ishpeming	•12.20am	†6.20am
†7.45pm	•5.00am	Marquette	•11.30pm	†5.20am
	•10.20am	Sault Ste. Marie	•5.25pm	
	•8.00am	Montreal	•9.50pm	•8.20pm
	•8.20pm	Boston	•10.00am	•8.30am
Leave.				
†8.05am	•8.15pm	Montreal	•10.00am	†10.00pm
†10.00pm	•10.20am	New York	•7.15pm	†8.30am

†—Daily except Sunday. •—Daily.

HOTELS.

Imperial Hotel
The convenient place to stop at in Duluth. Thoroughly modern and up-to-date in every respect.
ROOMS 75c AND UP.
206-208 West Superior Street.

Elgin Hotel 321 West First St.
European. Gust Johnson, proprietor. $2 per week and up; 75c per day and up. Neat, clean, handsomely furnished rooms; steam heat; hot and cold running water in every room.

NEW St. James Hotel
213-215 West Superior Street.
European. Strictly modern. Under new management. Convenient to depots and boats. Popular prices by day. Rates by week, $2.00 and up.

LAKE AND RIVER STEAMERS.

STR. COLUMBIA
—JULY AND AUGUST TIME TABLE—
2 Trips Daily (except Monday)
TO FOND DU LAC
Leave Duluth 9 a. m. and 2 p. m. Return 1:45 p. m. and 6:45 p. m.
Round Trip Tickets—Adults, 50c; Children, 25c.
MONDAYS—HERALD EXCURSIONS:
Leave Duluth at 9 a. m. Return at 6 p. m.
MOONLIGHT EXCURSIONS ON LAKE:
Leave Duluth, foot of Fifth avenue west at 8:30 p. m., returning at 10:30 p. m.
Round Trip Tickets, 25c.

THE FUNNY BIRDS--- *By Walt Kuhn*

"This humming-bird fan is certainly a fine addition to the comforts of the club."

HELP WANTED—FEMALE.
(Continued.)

WANTED—AT ONCE, TWO EXPERIENCED fitters on women's coats, suits and dresses; none but first class need apply by letter. C 347, Herald.

WANTED—YOUNG LADY WITH A great deal of ability and knowledge of bookkeeping. Co-operative store, 321 West First street.

WANTED—LADY PIANO PLAYER. Apply between 7:30 and 9 p. m., Bismark cafe, 208 West Superior street.

WANTED — TWO FIRST-CLASS makers. Madame Warde, millinery. 26 West Superior street.

WANTED—A COOK AND KITCHEN girl at Peoples hotel. Lake avenue south.

WANTED — GIRL FOR GENERAL housework. 408 East First street. Flat B.

WANTED — CHAMBERMAID. 522 Lake avenue south. Blanchett hotel.

WANTED—CHAMBER MAID—HOTEL McKay.

SITUATION WANTED—MALE.

SITUATION WANTED — MIDDLE aged, married man who has had ten years' experience in the city wants position as salesman and solicitor for some reliable wholesale house or printing firm; can furnish best of references. R 360, Herald.

SITUATION WANTED—BY YOUNG man with four years' experience in general office work; can furnish best of references. Employed at present but wishes to make a change for the better. Address U 343, Herald.

SITUATION WANTED — BY TRUSTworthy young man who has had experience at stenographic work, and who is not afraid of work; can furnish references. J 146, Herald.

SITUATION WANTED — YOUNG MAN would like position where stenographic or other office work is required; past experience and reference furnished. Address A 362, Herald.

SITUATION WANTED—A YOUNG MAN 21 years of age with some experience in bookkeeping wishes a position as assistant bookkeeper, timekeeper or office clerk. G 414, Herald.

SITUATION WANTED — YOUNG MAN of 22, with some experience in bookkeeping, wishes a position as assistant bookkeeper or office clerk. Address A 398, Herald.

SITUATION WANTED—YOUNG MAN of clean habits would like employment afternoons and evenings, while attending Duluth high school. Address U 397, Herald.

SITUATION WANTED—YOUNG MAN with good education and a business experience, would like a position as stenographer or office man. S 396, Herald.

SITUATION WANTED — A MIDDLE-aged man of experience would like a position with some wholesale house as salesman. W 234, Herald.

SITUATION WANTED—YOUNG MAN, 26, desires position as bookkeeper assistant or general office clerk. Best references. V 175, Herald.

SITUATION WANTED—BOOKKEEPer wishes position; good experience. S 344, Herald.

SITUATION WANTED—BY LICENSED engineer; twenty years' experience. E 338, Herald.

SITUATION WANTED BY EXPERIenced chauffeur with license. Call Lincoln 364-A.

SITUATION WANTED—FEMALE.

SITUATION WANTED — GRADUATE nurse desires position as nurse to invalid lady or gentleman; nervous and slight mental cases a specialty; high recommendations; eleven years' experience; terms according to case. N 155, Herald.

SITUATION WANTED—POSITION AS dentist's assistant by young lady; four years' experience; references. Call Grand 2362-X.

SITUATION WANTED—CLERICAL OR office position by young lady; good penman and good at figures. Call Melrose 5588.

SITUATION WANTED—POSITION AS nurse girl by young lady; have had some experience. Address D 400, Herald.

SITUATION WANTED — BY WOMAN with boy 6 years old, as housekeeper or will care for flat. Z 373, Herald.

SITUATION WANTED—LADY WANTS some kind of work for two or three hours a day. N 365, Herald.

SITUATION WANTED—WORK BY the day washing and cleaning. Melrose 2267.

SITUATION WANTED — DRESSMAKing to take home. 'Phone Lakeside 165-K.

REAL ESTATE LOANS.

LOANS! LOANS! LOANS!
6 PER CENT.

We have on hand a large amount of money which we are loaning out on improved real estate at 6 per cent interest. We guarantee prompt and efficient attention.
NO DELAY.

C. L. RAKOWSKY & CO.,
Real Estate. Insurance.
201 Exchange Bldg.

WE HAVE FUNDS

On hand that we can loan at 5 per cent on select real estate security.
NO DELAY.

F. I. SALTER COMPANY,
302-3 Lonsdale Bldg.

FOR SALE — ONE THOUSAND ONE hundred and fifty acres fine farming land in Carlton county, Minn.; lands adjoining are held at from $20 to $25 per acre; this land can be bought at about half price; mostly all level; stream runs through property. Address W. H. Bonnell, Hawthorne, Wis.

FOR SALE—TEN ACRES OF CHOICE fruit land in the best location in the Pacific Northwest or will sell five acres at same price on an electric line and only 25 minutes ride to the state capital; delightful climate; low price and very easy terms; full particulars. Address U 351, Herald.

CITY AND VILLAGE LOANS IN MINnesota. Buy or build a home on monthly payments. C. A. Knippenberg, 300 Alworth Bldg. 'Phones 597. Grand and Fifty-sixth avenues west.

WE WRITE INSURANCE IN STRONG companies, make city and farm loans, and solicit some of your business. Wm. C. Sargent, 208 Exchange Bldg.

MONEY TO LOAN—LOANS MADE ON timber and farm lands. John Q. A. Crosby, 305 Palladio building.

Money to Loan—Low rates, no delay. Duluth Realty Co., 1st National Bldg.

Money to Loan—Any amount; low rates. Cooley & Underhill, 209 Exchange.

Loans on farm and city property. Northern Title Co., First Nat'l Bank Bldg.

MONEY TO LOAN.

SPECIAL RATE LOANS.
These payments pay both interest and principal.
YOU MAKE YOUR OWN TERMS.
$10—Return $0.45 wkly; $1.80 m'ly
$20—Return $0.90 wkly; $3.60 m'ly
$30—Return $1.35 wkly; $5.40 m'ly
$50—Return $2.25 wkly; $9.00 m'ly
Other amounts in proportion.
DULUTH FINANCE CO.,
301 Palladio Bldg.

$10 TO $100. $10 TO $100. $10 TO $100.
ON FURNITURE, PIANOS OR SALARY,
At charges honest people can pay.
No red tape. No delay.
WEEKLY OR MONTHLY PAYMENTS
Arranged to suit your income.
DULUTH LOAN COMPANY,
305 Columbia Bldg. 303 W. Sup. St.
Open every day and Wed. & Sat. evgs.

WE LOAN ON ALL KINDS OF PERsonal security at lowest rates. Call on us, 430 Manhattan Bldg., and get rates. Duluth Mortgage Loan Co. W. Horkan. New 1598-D; Melrose 3733.

MONEY FOR SALARIED PEOPLE AND others upon their own names; cheap rates, easy payments; confidential. D. H. Tolman, 510 Palladio building.

MONEY TO LOAN ON DIAMONDS, watches, furs and all goods of value, $1 to $1,500. Keystone Loan & Mercantile company, 22 West Superior St.

DRESSMAKING.

FIRST CLASS DRESSMAKING DONE; work guaranteed. 11 West Second street. Mrs. La Vern De Rusha.

DRESSMAKING AND LADIES' TAILoring. 20 West Superior street. Mel. 5019.

EXPERT WORK IN ALL KINDS dressmaking. Call Melrose 4629.

DRESSMAKING AND LADIES' TAILoring. 'Phone, Melrose 1177.

PLAIN SEWING; REASONABLE. 621 East Second street.

STOVE REPAIRS.

WE CARRY IN STOCK REPAIRS FOR 10,000 different stoves and ranges. C. F. Wiggerts & Son. 410 E. Sup. St.

ADDITIONAL WANTS ON PAGES 16 AND 18

FOR RENT—HOUSES.

HOUSES.

For rent—8-room detached house, 29 West Second street; will be put in good condition; rent $45.

For rent—Sept. 1, 10-room modern house, 413 Fourth avenue east; good condition; $45.

10-room house, 2014 East First street; modern and in good condition; will rent this furnished for $50 or unfurnished for $45.

9-room house, 1217 East Second street; steam heat, good condition, large yard, fine shade trees. This is a charming home. Rent $60.

New, thoroughly modern, 11-room semi-detached brick house, 1905 East Third street; hot water heat, two bathrooms; rent $65.

JOHN A. STEPHENSON & CO.,
Wolvin Building.

FOR RENT.
310 Fourteenth Ave. E., 5 rooms, bath; $15.
1218½ East Fourth St., 5 rooms; water and sewer; $15.
1303½ Lake Ave. S., 5 rooms; $11.
1820 West Second St., 6 rooms; heated, all conveniences; $35.
1007 East Second St., 9 rooms; all conveniences; $40.
N. J. UPHAM CO.,
18 Third Avenue West.

HOUSES FOR RENT.

SEVEN ROOMS, 529½ EAST SUPERior street, hardwood floors, electric light, bath; $20.

EIGHT ROOMS, 309 WEST FOURTH street, furnace heat, bath, hardwood floors, gas and electric light; $30.

EIGHT ROOMS, 412 SIXTH AVENUE west, hot water heating plant, brick house; $30.

R. B. KNOX & CO.,
Exchange Building.

FOR RENT — FIVE-ROOM BRICK house, with large basement and bathroom; hot water heating plant, gas range, in good condition. 318 Fifth avenue west. Parties wishing to rent please inquire for Mrs. W. J. Smith, Spalding hotel.

FOR RENT — TEN-ROOM HOUSE, 1903 East Superior street, all modern conveniences. We invite your inspection of this property, and will be glad to show you through any time. F. C. Salter Co., Lonsdale building.

FOR RENT — FURNISHED COTTAGE with two fine tents on lot 80 by 200; "Camp Orlando." Twenty-seventh street, Park Point, or will sell on easy terms. G. S. Richards, 417 West Michigan street; both phones 376.

FOR RENT — SIX-ROOM HOUSE, 204 East Third street, gas, electric light and bath; rent reasonable; central location for one who wishes to live just outside business district. F. C. Salter Co., Lonsdale building.

FOR RENT — THOROUGHLY MODern six-room house in Lakeside; hardwood floors, hot water heat, $30. Call Monday or thereafter, 4123 Robinson street.

FOR RENT — SIX-ROOM HOUSE, hardwood floors, water, gas, electric lights, 803 West Fourth street. Inquire 801 West Fourth street.

FOR RENT — HOUSE, NO. 2510 EAST Superior street; 100-foot frontage, and garage. Inquire at house or telephone Melrose 692.

FOR RENT — EIGHT-ROOM FURnished house, full of roomers; furniture can be bought. Address D 416, Herald.

FOR RENT—ELEVEN-ROOM MODERN house at 1905 East Third street. Apply 1901 East Third street. Melrose 2374.

FOR RENT—SEVEN-ROOM STRICTLY modern house, furnace heat. 1429 London road, phone Melrose 3316.

FOR RENT—SIX-ROOM HOUSE; 11 Fourth avenue east. Inquire 15 Fourth avenue east.

FOR RENT — EIGHT-ROOM HOUSE, all modern conveniences. Inquire 931 East Fifth street.

FOR RENT — FOUR-ROOM HOUSE; all conveniences. 223 Sixth avenue west.

Padded vans for moving furniture. West Duluth & Duluth Transfer Co.

FOR RENT—HOUSE IN EAST END. 2027 East First street. Melrose 1267.

HORSES, VEHICLES, ETC.

HORSES! MULES! HORSES!
BARRETT & ZIMMERMAN'S
MIDWAY HORSE MARKET.
THE LARGEST IN AMERICA.
500 to 800 head of horses and mules constantly on hand; fresh horses arriving from the country every day. If you need draft horses, general purpose horses, delivery horses, or horses and mules for railroad construction we can fill your order. Private sales daily. Part time given if desired. See our horses before you buy. We can save you money.
BARRETT & ZIMMERMAN'S
MIDWAY HORSE MARKET,
ST. PAUL, MINN.

HORSES! 100 HORSES!
Drafters, delivery, farm horses and mares. Fine drivers and ponies. Our prices are the lowest; part time given. We buy, sell and exchange horses, wagons and harness.
RUNQUIST & CO.,
Sale stable 209 West First street.

WAGONS—CUTTERS—SLEIGHS.
Complete line always on hand; bargains in grocers and butcher wagons. Write for catalogue. L. Hammel Co., 302-308 East First street, Duluth.

FOR SALE — GOOD TEAM; WELL matched; 5 and 9 years old; weigh 1,200 each. Julius Christenson, Hawthorne, Wis.

FOR SALE—DRIVING MARE; RUBber tired buggy and harness. Model laundry, 126 East First street.

FOR SALE — STRONG STUDEBAKER buggy, suitable for light delivery; $25. 1021 East Sixth street.

FOR SALE — 6-YEAR-OLD MARE, weight 1,465 pounds. 402 Lake avenue south. H. Kandole.

FOR SALE — BLACK MARE, 6 YEARS old; sound. 1219 East Seventh street. S. M. Kaner.

FOR SALE—THREE LARGE WORKing horses. Apply Martell Bros., New Duluth.

FOR SALE—HORSE; WEIGHT ABOUT 975; cheap if taken this week. Grand 1428-Y.

FOR SALE—40 horses; all sizes. 28 E. 1st St., Western Sales Stable Co.

FOR SALE—30 HORSES AT ZENITH Sale & Boarding stable, 524 W. 1st St.

FOR SALE MISCELLANEOUS.

BARGAINS
IN
USED PIANOS.

Everett Piano	$ 85.00
Hunter & Co. Piano	75.00
Remington Piano	75.00
Vose & Sons Piano	155.00
Bell Piano	160.00
Biddle Piano	165.00
Steinway Piano	198.00

Easy Terms.

HOWARD, FARWELL & CO.,
OLDEST RELIABLE PIANO DEALERS,
120 East Superior St.
WILBUR J. ALLEN,
Manager.

FOR SALE—GOOD FURNITURE FROM our Grand Rapids, Mich., and Rockford, Ill., factories, sold and delivered direct from our Duluth showrooms. Your credit O. K., and you don't pay retail prices. Mammoth shipments arriving daily. Cameron, the factory representative. Showrooms, 2201 West First street.

FOR SALE — POOL AND BILLIARD tables. Large stock of new and second-hand billiard and pool tables; also bar fixtures, show cases, tables, chairs and refrigerators; time payments. Write for catalogue. Merle & Heaney Manufacturing company, 521-523 Third street south, Minneapolis.

FOR SALE — MOTION PICTURE MAchines, film and lecture sets; gas machines and everything to fit out a show; half regular price; send for bargain lists. Motion picture department, National Employment company, 417 West Michigan street.

FOR SALE.
Street car bodies, suitable for campers or homecrofters, in perfect condition, with or without heating plant.
DULUTH MACHINERY CO.,
Third Avenue East and Michigan Street.

For sale—One Mason & Hamlin, fine condition, $100; one slightly used Kranich & Bach, $85; one Hazelton Bros., practically new, walnut case, $250; small payment secures one. We need floor space. J. F. Weismiller, 203 East Superior street.

FOR SALE—SLIGHTLY USED AND rebuilt typewriters; prices from $20 up. Machines rented for $1.50 to $2.50 a month; rental applied as payment. Hersey & McArthur, 319 West First St. 'Phone, Mel. 3248; Grand 2054-Y.

FOR SALE—FINE RADIANT STEWart heater; also Champion gas and coal range combined; only used one winter. 629 East Seventh street. Melrose 1602.

FOR SALE—Second hand woodworking machinery, portable sawmills, transmission appliances, pipes for steam, water and furnaces. Duluth Mach Co.

FOR SALE—OLD-FASHIONED HAIRcloth; black walnut parlor suite and desk; also washing machine. 336 East Superior street.

FOR SALE—FURNITURE AND LEASE of centrally located eleven-room rooming house; a money maker; $550. N 250, Herald.

For Sale—Hammond piano, mahogany case, perfect condition; $195, worth $300. Terry & Gilluson, 405 Cen. Av.

For Sale—Get a typewriter for 17 cents a day; all makes at greatly reduced prices. Edmont, 330 W. Superior St.

FOR SALE—CHEAP, FIVE SECONDhand show cases. Inquire at 113 Lake avenue north.

FOR SALE—FOR $10, GASOLINE OIL tank. August Saunder, 425 Fifth avenue east.

FOR SALE — GOOD OAK DINING room set. Call evenings. 2121 Jefferson street.

FOR SALE — CASH REGISTER IN good condition. 529 West Michigan street.

FOR SALE — HOUSEHOLD FURNIture; party leaving city. 4405 Regent street.

FOR SALE — ONE 16-FOOT COUNTER and one range. 2501 West Superior street.

FOR SALE—BABY BED, WITH DROP sides. Call Grand 1437-D.

FOR SALE—Phonograph parts; repair work done. E. T. Schlender, Mel. 2619.

FOR SALE CHEAP—NEW ROLL-TOP desk. Inquire 303 Board of Trade.

FOR SALE—ONE FIRST-CLASS PIano cheap. Call Calumet 150-L.

FOR SALE—RANGE; GOOD CONDItion; $12. 714 East Fifth street.

FOR SALE—LIBRARY TABLE. 429 East Second street.

TIMBER LANDS.

FOR SALE—WE BUY AND SELL mining and timber lands, improved farm lands in Minnesota, Montana and North Dakota, homesteads, timber claims, farm loans. Barney Eden, 407 Manhattan building.

FOR SALE — 320 ACRES OF TIMBER; cheap; white pine, tamarack and spruce. F. E. Greve, 331 North Fifty-eighth avenue west.

TIMBER AND CUT-OVER LANDS bought; mortgage loans made. John Q. A. Crosby, 305 Palladio building.

FARM, TIMBER AND CUT-OVER lands bought and sold. F. B. Rossom, 109 Manhattan Bldg.

WANTED TO BUY—TIMBER LAND within six miles of railroad. M 390, Herald.

I buy standing timber; also cut-over lands. Geo. Rupley, 615 Lyceum Bldg.

FOR RENT—COTTAGES.

FOR RENT—FOUR-ROOM COTTAGE; hardwood floors; electric lights and toilet; steel range in kitchen. $17.50 per month. 804 East Third street.

FOR RENT — FURNISHED COTTAGE on Park Point; gas range; electric light; will rent reasonable for winter. Call Melrose, 1779.

FOR RENT—FIVE-ROOM FURNISHed cottage, water, gas, light, 3439 Minnesota avenue. Call Lincoln 32-D.

FOR RENT CHEAP; TWO NICE COTtages, partly furnished. D. Duggan, Cedar Lake, Aitkin county, Minn.

BOARD AND ROOM WANTED.

BOARD WANTED — YOUNG LADY wishes room and board in private family; central location. S 353, Herald.

WANTED — ROOM AND BOARD IN private family for elderly lady. Call or write, W. B. G., Hotel Holland.

CLAIRVOYANT AND PALMIST.

DULUTH'S FAVORITE CLAIRVOYant and palmist, Prof. Girard, 20 W. Sup. St. Six questions answered $1. Send date of birth.

AUTOS, MOTORCYCLES, MOTORBOATS.

AUTOMOBILES — MOTOR TO MINNEapolis; garage at Motor Inn, conveniently located at 1023 First avenue south; open all night; bargains in used automobiles, busses and trucks.

TIRE REPAIRING ABSOLUTELY guaranteed; the oldest, most reliable shop in town, Duluth Auto Supply Co. 412-14 E. Superior. Zen. 2163-A; Melrose 4102. F. W. Neuman, Mgr.

For Sale—A Reading Standard motorcycle, in good condition, price $75. See walter Holmberg, 528 Lake Ave. So., Duluth agent for the well-known SILENT INDIAN MOTOCYCLE.

Old auto tires bought; highest prices paid. Northwestern Iron & Metal Co., 17 E. 1st St., or Eighteenth avenue west and Railroad St. Either 'phone.

FOR SALE — THOMAS FLYER, MODel M, five-passenger car. Inquire Mrs. W. B. Silvey; telephone Melrose 692.

FOR SALE — GASOLINE BOAT RED Wing, $1,200 cash if taken at once. Call at 529 West Michigan street.

BOATS BOUGHT AND SOLD. MOTOR Boat exchange. 511 Torrey building.

AGENTS WANTED.

AGENTS—NEW BOOK TELLING ALL about "Roosevelt and the Progressive Party;" enormous demand; complete book ready; one sample free to every agent; highest commission or salary. Write immediately for free outfit. International Bible House, Perry Building, Philadelphia.

PRIVATE HOSPITAL.

Private home before and during confinement; best of care by professional nurse; babies also cared for. Margaret Finkle. Call Melrose 2454. 214 Ninth avenue east.

MRS. HANSON, GRADUATE MIDwife; female complaints. 413 Seventh avenue east. Zenith 1225.

PRIVATE HOME FOR LADIES DURing confinement; expert care; infants cared for. Ida Pearson, M. D., 284 Harrison avenue, St. Paul.

Private home for ladies during confinement. Mrs. Mary Barrell, nurse, 3510 Woodland avenue. Grand 370-Y.

Mrs. E. Nivela, midwife and private home for ladies. 328 So. 63rd Ave. W. Telephone Cole 316-D.

Mrs. H. Olson, graduate midwife—Private hospital, 329 N. 58th Ave. W. Cole 173.

LYDIA LEHTONEN, MIDWIFE, 2406 West Second St. 'Phone Lincoln 475-A

LOST AND FOUND.

FOUND—FIND OUT FROM THE ARcade Camera Shop how to improve the quality of your kodak pictures. Amateurs' troublesome problems solved free. The only best place in town to get up-to-date camera and kodak supplies, 110 W. Superior St.

FOUND—DON'T PAY RETAIL PRICES for good furniture. Buy from Cameron, factory representative. New shipments arriving. Your credit O. K. Our Duluth showrooms, 2201 West First street.

WHERE TO GET WHAT YOU WANT

EACH FIRM A LEADER IN ITS LINE

Consult this list before placing your order, if you want the best at a price you like to pay.

AWNINGS, TENTS, PACKSACKS.

POIRIER TENT & AWNING CO., 413 East Superior street. Both 'phones.

The awning specialists, Duluth Tent & Awning company, 1606 W. Sup. St.

ACCOUNTANT.

MATTESON & MACGREGOR,
PUBLIC ACCOUNTANTS AND AUDITORS.
Business Counselors and Systematizers.
702-703 Alworth Bldg.,
'Phones: Melrose 4700, Grand 71.

S. M. LESTER, 412 PROVIDENCE building. Both 'phones, 862.

ACCOUNTANT—F. D. HARLOW, 405 Lonsdale building. Melrose 1208.

CARPENTER REPAIR WORK.

Remodeling or repairing work done neatly. Call Aug. Anderson, Mel. 4958

Work done neatly. O. Pearson, 207 W. 1st St. Zenith 1274-X, or Park 97.

CARPET CLEANING WORKS.

INTERSTATE CARPET CLEANING CO. L. Sinotte, Prop., compressed air and vacuum cleaners and rug weavers. 1928 West Michigan St. Both 'phones.

CLAIRVOYANT HAIR SPECIALIST

Mrs. Anna, clairvoyant, in Bryant & Co.'s hair-growing parlors, who grows a head of hair or no pay. Odd Fellows' hall, Lake avenue, Mel. 1145.

CIVIL ENGINEERING.

Duluth Engineering Co., W. B. Patton, Mgr., 613 Palladio Bldg. Specifications prepared and construction superintended for waterworks, sewerage, etc.

CHEMIST AND ASSAYER.

Duluth Testing laboratory, C. A. Graves, Mgr. Assays, chemical analyses, cement tests. Edison Bldg., 214 W. 1st.

CHIMNEY SWEEPER.

Ed. McCarty, chimney sweep & furnace cleaning. 5129 Glendale; Mel. 4865; Park 39-Y.

CORSETS.

Nu Bone Corsets, made to order. Guaranteed unbreakable. 306 Fidelity Blk.

CIVIL ENGINEER & SURVEYORS.

NICHOLS & FARRELL, 418 MANHATtan Bldg. Anything in engineering.

CARD ENGRAVING AND STAMPS.

Consolidated Stamp & Printing Co., Barker & Orr, props., 14 4th Ave. W.

DANCING ACADEMY.

COFFIN—25 Lake avenue north. Either 'phone. Open afternoon and evening.

DRESSMAKING SCHOOL.

Miss Gray's school of garment cutting and making, also patterns cut to measure, 3rd floor of Geo. A. Gray Co.

Standard School of Dressmaking, evening classes, 20 W. Sup. St. Mel. 5019.

DANCING LESSONS.

Lynn Dancing Academy, lady instructor, 18 Lake avenue north. Hall for rent. Melrose 1145.

DENTIST.

Dr. W. H. Olson, 222 New Jersey Bldg. All work guaranteed. Both 'phones.

DETECTIVE AGENCY.

NORTHWESTERN DETECTIVE AGENcy obtains information confidentially. 317 Columbia building. Grand 909-A.

FURNITURE RE-COVERED.

Let Forsell do your UPHOLSTERING. 334 E. Superior St. Both 'phones.

FURNITURE AND PIANOS.

Finished and repaired. Theo. Thompson, 336 E. Sup. St. Old 'phone, 2828.

FLORIST.

Dul. Floral Co., wholesale, retail cut flowers; funeral designs. 121 W. Sup.

GRADING, SODDING & SEEDING.

THE BEST BLACK DIRT AND SANDY loam for sale. H. B. Keedy, 1711 London road. Both 'phones.

HAT SHOPS.

Hats cleaned and blocked, equal new. Union Hat Shop, 28 Lake Ave. north.

JANITOR & WINDOW-WASHER.

PUBLIC JANITOR AND WINDOW washer, Prudence Robert, the best new window-cleaner in the city. Mel. 4196, Grand 2285-Y. 120 Pioneer Blk.

KEY, LOCK AND SAFE WORKS.

LAWN MOWERS SHARPENED—CENtral repair shop, 115 W. Michigan St.

MUSICAL INSTRUMENTS.

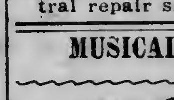

A. Haakonsen, dealer and expert repairer, at J. W. Nelson's, 5 East Superior street.

BOSTON MUSIC CO., MUSICAL MERchandise. 6 and 8 West First street.

MOVING PICTURE SUPPLIES.

Theaters equipped from machine to screen; film service; moving picture machines. Second-hand machines sold cheap. Duluth Film Exch'ge, 107 2d av. W.

PHONOGRAPH REPAIRING.

E. T. Schlender, suc. to Bates Music Co., expert phonograph repairer; parts of all makes in stock. Call Mel. 2619.

PATENTS.

PATENTS — ALL ABOUT PATENTS. See Stevens, 610 Sellwood building.

PAINTING AND PAPERHANGING.

For painting and decorating. See Youngdahl & Diers, 223 W. 2nd St.

REAL ESTATE.

L. A. Larsen Co., 213 Providence bldg. City property, lands, loans, fire ins.

RUG WEAVING.

FIRST-CLASS WORK — SILK CURtains a specialty. Melrose 3341.

SWEDISH MASSAGE.

Luzina Ojala cures rheumatism and stomach trouble. 348 Lake Ave. S.

A. E. HANSEN, MASSEUR, 400 NEW Jersey Bldg. Old 'phone 4273 Melrose.

GRADUATE MASSEUSE, 305 EAST First street. Phone Melrose 4494.

SAFETY RAZORS SHARPENED.

Safety razor blades of all kinds sharpened and put in first-class condition. 30c per dozen. Quayle-Larsen Co.

SHOT GUNS AND RIFLES.

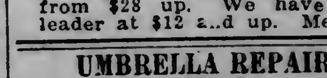

For sale or rent, very cheap, slightly used shot guns and rifles. J. W. Nelson, 5 East Superior street.

TAILORS.

ILVANDER & HIHNA, LADIES' AND gents' tailoring. Peoples' hotel, 246 Lake avenue south. Our regular suits from $28 up. We have a special leader at $12 and up. Melrose 1732.

UMBRELLA REPAIRING.

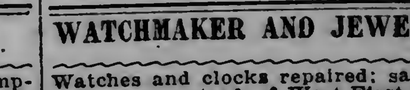

Umbrellas correctly repaired and recovered. R. C. Kruschke, 402 W. Sup. St.

WATCHMAKER AND JEWELRY.

Watches and clocks repaired; satisfaction guaranteed. 6 West First street.

Some One of Today's "Furnished Rooms to Rent" Ads Probably Gives YOU the Address That Ought to Be Yours From Now On

WATCH THE MARKET

Place of the people every day and see the thousands or more needs, wants and offerings of every kind expressed in Herald want ads.

Tomorrow is the day to bring or send in your live little ad for Saturday's big want ad paper—Anything you want—whether to buy, sell, rent, hire, work, exchange or employ, the best, quickest and cheapest known way in Duluth is a want ad for 2 or 3 days in The Herald.

Remember It—If you want quick action by Monday or Tuesday, if you want results, Saturday is the day up to noon to get your want ad into The Herald office for the biggest, best and most successful lot of result producers, in the want ad pages of the Saturday Herald.

Now's Your Chance—If you have a room, house or office to rent, or anything for sale, from real estate to chickens, or you need good help or a job, the Saturday Herald is the place for you with a brisk, well worded want ad.

Rates are low, two or more consecutive days, 1c a word a day.

One Cent a Word Each Insertion. No Advertisements Less Than 15 Cents.

TELEPHONE DIRECTORY —OF— BUSINESS HOUSES

Below you will find a condensed list of reliable business firms. This is designed for the convenience of busy people. A telephone order to any one of them will receive the same careful attention as would be given an order placed in person. You can safely depend upon the reliability of any one of these firms.

	Old 'Phone.	New 'Phone.
DRUGGISTS—		
Eddie Jeronimus, Ph.G.	1243	1072
DENTISTS—		
Dr. F. H. Burnett, D.D.S.	4608	909-X
DYE WORKS—		
Zenith City Dye W'ks.	1888	1888
Northwestern Dyeing & Cleaning Co.	1337	1516
LAUNDRIES—		
Peerless Laundry	428	428
Yale Laundry	479	479
Lutes Laundry	447	447
Home Laundry Co.	478	478
Model Laundry	2749	1302
Puritan Power	1378	1378
Troy Laundry	257	257
MEAT MARKET—		
Mork Bros.	1590	189

REAL ESTATE, FIRE INSURANCE AND RENTAL AGENCIES

Duluth Realty Co., 608 1st N. Bank bldg.
C. L. Rakowsky & Co., 201 Exch. bldg.
E. D. Field Co., 203 Exchange building.
W. C. Sherwood, 118 Manhattan bldg.
Getty-Smith Co., 306 Palladio building.

HELP WANTED—MALE.

WANTED.
MEN FOR RAILROAD WORK IN CITY. APPLY DULUTH STREET RAILWAY COMPANY, Twenty-seventh Avenue West and Superior Street.

WANTED—LIVE, UP-TO-DATE RESIDENT salesman to sell folding paper boxes and cartons to local trade. We want a man thoroughly acquainted with the trade and able to produce results promptly. The Pinkerton Folding Box company, 609 and 613 Fulton street, Chicago.

WANTED—LABORERS FOR EXCAVATION and dam construction at Cornell, Chippewa county, Wisconsin. Wages $2.25 per day; good board $4 per week; free bunk. Brunet Falls Manufacturing company, Cornell, Wisconsin, Chippewa county.

WANTED—Men to learn barber trade; easy work, big pay. Few weeks completes by our method. Write for free catalogue. Moler Barber College, 27 Nicollet Av., Minneapolis. Estab. 1893.

WANTED—MEN AND WOMEN FOR government positions; $80 per month; write for list of positions open. Franklin Institute, Department 181 R, Rochester, N. Y.

WANTED — MAN AND WOMAN for farm; woman must be competent housekeeper and good cook; man to be good milker and do chores. Call 204 Sellwood building.

Wanted—Good salesmen for lands in St. Louis, Aitkin, Red Lake, Marshall and Polk counties, Minn.; must be capable men. Address Land Man, care Herald.

WANTED—GOVERNMENT POSITIONS are easy to get. My free booklet Y 302 tells how. Write today—now. Earl Hopkins, Washington, D. C.

WANTED — MAN TO WORK ON dairy; must be good milker. H. Gould, Eighth avenue west and Tenth street.

WANTED — A BOY TO DELIVER goods. Apply 313 South Fifteenth avenue east, between 5 and 7 p. m.

WANTED—MAN TO DELIVER MILK and work on dairy farm. 1607 Woodland avenue. Grand 829-A.

WANTED — SALESMAN. APPLY 2 P. m. to 5 p. m., daily. Room 211, 221 West Superior street.

WANTED — THREE PORTERS. APply at once. Boston Lunch, 206 West Superior street.

WANTED—AT ONCE, EXPERIENCED porter, Astoria Buffet, 102 East Superior street.

WANTED—OFFICE BOY, OVER 16 years of age. Apply 503 Fidelity building.

WANTED — SPECIAL BOY. APPLY Zenith Dye House, 232 East Superior street.

WANTED—BOY TO LEARN TRADE. Apply Yale laundry.

One Cent a Word Each Insertion. No Advertisements Less Than 15 Cents.

HELP WANTED—MALE. (Continued.)

THRASHING CREWS
For big Dakota farm; free fare. 100 piece cutters for ties, posts, poles and pulpwood; new company camps. Railroad gangs east of St. Paul; free fare. Woodsmen for Minnesota and Wisconsin. City work. Men for land clearing and farm work near Duluth. Laborers and station men for Canada. Twenty other orders.
NATIONAL EMPLOYMENT CO., 417 West Michigan Street. Established 1882.

WANTED.
EXPERIENCED BOOKKEEPER.
Apply, with application in own handwriting, to A. C. Pearson,
FRENCH & BASSETT CO.

WANTED—MEN TO KNOW L. BERGstein, the clothier, at 521 West Superior street, being unable to sell his business without a great loss has decided to continue same. While away the business will be managed by Jens Drogsvold.

WANTED—WILL PAY FAIR WAGES for the use of one or more car loads of good work horses by the month to thrash and plow from date till Nov. 1. H. N. Tucker, Courtenay, N. D.

WANTED — SEND FOR PRICES OF latest magazines at club offers. I can save you money. Mortin I. Markell, Box 614, Hibbing, Minn.

WANTED—FIRST-CLASS STENOGRApher; must have lumber experience; give references and state salary expected. B 346, Herald.

WANTED—FIRST CLASS CANVASSer; new proposition. Melrose 3335.

FOR SALE—HOUSES.

(429)—FOR SALE—BEAUTIFUL LOT, 75 by 140 feet; seven-room house, good stone cellar; 1110 East Ninth street. The new car line makes this a sure money-making investment; $2,350.
WHITNEY WALL CO., 301 Torrey Bldg.

FOR SALE—BRAND NEW SIX-ROOM house, stone foundation and basement; hardwood floors; all modern except heat; lot 30 by 125; half a block from car line on Fifty-second avenue west. It's a bargain at $2,600; half cash. John A. Forsman, 5202 Ramsey street, West Duluth.

FOR SALE—NEW, WELL-BUILT, SIX-room house and bath; concrete foundation, water, sewer, gas and electric light; lot 30 by 140 feet; half block from car line. Will sell cheap if taken at once. 718 East Eighth street.

FOR SALE—BRAND NEW SIX-ROOM modern house at Lakeside; hot water heat; open fireplace; beam ceilings; $350 cash, $30 per month; price $3,850. Greenfield, 310-311 Columbia building.

FOR SALE—EIGHT-ROOM HOUSE IN excellent condition; hardwood floors throughout, gas and electric light, stationery washtubs; a snap if taken at once. 1412 East Fourth street.

FOR SALE — SEVEN-ROOM HOUSE, modern in every way; hot water heat, gas, fireplace, garage. Inquire of owner, 721 East Third street or call H. D. Clow; phones 567.

FOR SALE—NINE-ROOM HOUSE FOR two families at Nineteenth avenue east; modern except heat. Price $3,200; $400 cash. A. F. Kreager, 406-7 Torrey building.

FOR SALE—FIVE-ROOM HOUSE AND new barn; electric lights; price $700; $200 cash, balance easy terms. Norman Johnson, 24 Lemon street, Duluth Heights.

FOR SALE—TWO FOUR-ROOM FLAT buildings in West end, $3,800; $400 cash, balance to suit; thoroughly modern. A. F. Kreager, 406-7 Torrey building.

FOR SALE — TEN-ROOM HOUSE, 226 East Fourth street; all modern improvements; great bargain. Call at house or call H. D. Clow, both phones 567.

FOR SALE—FIVE-ROOM BUNGALOW on easy payments; gas, water, sewer, etc.; normal school district. See or call Dr. G. W. Davis, both 'phones.

FOR SALE—NEW TWO FIVE-ROOM flat building; strictly modern; large corner lot. Price $7,200. A. F. Kreager, 406-7 Torrey building.

FOR SALE—FIVE-ROOM HOUSE WITH one acre of land, cheap. Homecroft Park. Call Melrose 3030.

FOR SALE—THAT MAN "FIDER" sells houses. Talk with Fider. 18 Third avenue west.

One Cent a Word Each Insertion. No Advertisements Less Than 15 Cents.

HELP WANTED—FEMALE.

WANTED—BRIGHT YOUNG LADIES to compare the values of our photo and camera supplies with others before buying. We carry the largest and most complete line of cameras and kodaks in the city. Arcade Camera Shop, 110 W. Superior street.

WANTED—A HOUSEKEEPER; AN elderly lady to care for home and two boys, 8 and 10 years old; have a fine home and will pay liberal wages to desirable party; only woman of refinement who can give good reference need apply. Y 364, Herald.

WANTED—TEACHERS FOR GOOD rural schools in Minnesota and Dakota. First or second grade certificates required. Salary according to ability. Apply, Eugene L. Griffin, 691 West Annapolis street, St. Paul, Minn.

WANTED—AT ONCE, WOMAN FOR laundry work; hall girl and a general helper. Apply Children's home, Fifteenth avenue east and Fifth street; Melrose 1738, Grand 811.

WANTED — BOOKKEEPER AND stenographer with some experience in mill accounting. Apply in person to Mr. Jamar. F. A. Patrick & Co., Fifth avenue west.

WANTED—TWO GIRLS TO SEW sacks on machines. Apply at once, Northwestern Iron & Metal company, Eighteenth avenue west and Railroad.

WANTED — GIRL FOR GENERAL housework; small family; small house, easy work. Apply Miss Brown, 4313 London road, Lakeside 768.

WANTED—GIRL TO WAIT ON TRADE and assist with office work; reference required. Apply at Carlson Bros., 116 West First street.

WANTED—COMPETENT GIRL FOR general housework; no laundry work; good wages. Mrs. L. B. Arnold, 24 Butte avenue, Hunter's Park.

WANTED—EXPERIENCED GIRL FOR general housework; small family, good wages. Mrs. Peter E. Meagher, 2017 East Jefferson street.

WANTED — GIRL OVER 16 YEARS old for spinning department; good pay. Patrick-Duluth Woolen mills, 600 Garfield avenue.

WANTED — THOROUGHLY COMPEtent girl or newcomer for general housework. Mrs. H. C. Strong, 1810 East Fifth street.

WANTED—GOOD GIRL FOR GENeral housework. Mrs. D. W. Stocking, 2140 Woodland avenue; 'phone Melrose 3310.

WANTED — COMPETENT HOUSEkeeper for family of four; good home, good wages. Address S 371, care Herald.

WANTED — MAID FOR GENERAL housework; small family; best wages. Mrs. H. W. Brown, 1714 East First street.

WANTED — GIRL FOR GENERAL housework; small family. Mrs. G. L. McLaughlin, 2526 West Second street.

WANTED—WILLING HIGH SCHOOL girl, to work for room, board and small wages. 907 East Fifth street, upstairs.

WANTED—COMPETENT GIRL FOR general housework; two in family; $25 per month. 2722 East Superior street.

WANTED—EXPERIENCED PRESSER for ladies' clothes. Apply at once, dry cleaning department, Yale Laundry.

WANTED—GIRL ABOUT 15 YEARS for marking clothes. Apply Zenith Dye House, 232 East Superior street.

WANTED — GIRL FOR GENERAL housework; good wages and home. Address Box 771, Two Harbors, Minn.

WANTED—COMPETENT GIRL FOR general housework; small family. 14 North Nineteenth avenue east.

WANTED — COMPETENT GIRL, NO washing; will pay big wages. Call at 117 West Third street.

WANTED—ALL KINDS OF FEMALE help at Park Employment agency, 15 Lake avenue north. Both 'phones.

WANTED—NORMAL SCHOOL GIRL TO assist with housework for room and board. 713 East Seventh street.

WANTED—GIRLS AT CENTRAL EMployment agency, room 3, over Big Duluth store. Both 'phones.

WANTED AT ONCE—GIRL TO WASH dishes. Walhalla restaurant, 5 Nineteenth avenue west.

WANTED — GIRL FOR GENERAL housework; must be good cook. 1532 East Superior street.

WANTED—COMPETENT GIRL FOR general housework; two in family. 1530 Jefferson street.

WANTED — GIRL TO CARE FOR baby; a snap; call evenings. 422 Second avenue west.

WANTED — GIRL FOR GENERAL housework; family of two. 524 East Third street.

WANTED—GOOD GIRL FOR GENeral housework. Apply 318 Tenth avenue east.

WANTED — GIRL FOR GENERAL housework; family of two. 524 East Third street.

WANTED—NURSE GIRL, DAYTIME only. Mrs. H. C. Strong, 1810 East Fifth street.

WANTED — AT 1222 EAST FIRST street, a girl for general housework; small family.

WANTED — TWO SCANDINAVIAN girls at once. 2221 West Michigan street.

WANTED — WAITRESS, EAST ST. Paul restaurant. 14 East Superior street.

WANTED—GIRLS AT MRS. SOMERS' employment office, 15 Second Ave. E.

WANTED — GIRL FOR GENERAL housework. 1127 East Third street.

WANTED—GIRL FOR GENERAL housework. 1507 East Third street.

WANTED — EXPERIENCED WAITress. Apply at once, Delmonico cafe.

WANTED — GIRL FOR GENERAL housework. 4020 West Third street.

WANTED — GIRL FOR GENERAL housework. 1116 East Second street.

WANTED — GIRL FOR GENERAL housework. 1216 East First street.

WANTED — GIRL FOR GENERAL housework. 1822 East Third street.

WANTED—GIRLS FOR HOUSEWORK. 1708 West Superior street.

WANTED—COMPETENT COOK AT 2232 East First street.

WANTED—COOK. GLEN HOTEL, 1201 West Michigan street.

WANTED — WHITE HOUSEKEEPER at 211 St. Croix avenue.

WANTED — DINING ROOM GIRL. Palmer house.

WANTED—COOK. HOTEL DE NOMIE, Odanah, Wis.

WANTED—NURSE GIRL. 1426 EAST Third street.

(Continued on page 17.)

One Cent a Word Each Insertion. No Advertisements Less Than 15 Cents.

ADDITIONAL WANTS ON PAGES 16 AND 17

FOR RENT—ROOMS.

FOR RENT — LARGE, PLEASANT, neatly furnished front room; steam heat, electric light, bath, use of 'phone. Also smaller rooms at very reasonable prices. Beautiful lake view; very conveniently located to center of city. 201 East Second St.

NEW HOTEL ALEXANDRIA.
322-324 West Second street, now open for business. First-class suites and single rooms, with bath and telephone in all rooms; all modern. Fine table board, $5 per week.

FOR RENT—TWO NICE LARGE nicely furnished rooms; steam heat, gas range, electric light and bath; $15 per month; just right to go housekeeping. Call 1030 West First street.

FOR RENT—STEAM HEATED ROOMS, 120 East Superior street; central location; downtown; single or en suite; $7.50 to $20 per month. F. I. Salter company, 303 Lonsdale building.

FOR RENT — WELL FURNISHED, warm comfortable rooms, large and small; at very reasonable rates to steady roomers; transients accommodated. The Verona, 310 W. Third St.

FOR RENT—LARGE FRONT ROOM, facing lake, hot water heat, electric light; most desirable home in the city. Phone Melrose 448. 1509 East Superior street.

FOR RENT — ONE FRONT ROOM, electric light, use of phone; lady preferred; can get own breakfast if desired. 469 Mesaba avenue; Grand 1561.

FOR RENT — TWO BRIGHT FURnished rooms in a new house for light housekeeping or single. 608 North Twenty-fifth avenue west.

FOR RENT — FURNISHED ROOM; private family in East end; with breakfast and dinner if desired. Address S 361, Herald.

FOR RENT—TWO COMPLETE FURnished rooms for housekeeping; light, fuel and bath. 2711 West Third street.

FOR RENT—TWO COMPLETE FURnished rooms for housekeeping; light, fuel and bath. 2711 West Third street.

FOR RENT—FURNISHED AND LIGHT housekeeping rooms; steam heat; gas and electric; cheap. 101 East Superior street.

FOR RENT — TWO FURNISHED rooms, suitable for two gentlemen or ladies. 15 West Superior street, upstairs.

FOR RENT—FOUR ROOMS, GAS, AND water, hardwood floors, very warm; rent reasonable. 322 West Fifth street.

FOR RENT — NICE LARGE FURnished room; electric lights; $1.50 a week. Inquire at 705 West Third street.

FOR RENT—FURNISHED ROOM IN modern house; school teacher preferred. 507 North Fifty-sixth avenue west.

For rent—Two nicely furnished heated front rooms, running water, etc., rent reasonable. 118 East Sup. street.

FOR RENT — FURNISHED FRONT room in modern heated flat, near Y. M. C. A. building. Call Melrose 4967.

FOR RENT — 310 EAST FOURTH street, two furnished rooms for light housekeeping. 'Phone, Grand 1324-A.

FOR RENT—PLEASANT FURNISHED rooms, central location; modern conveniences. 202 West Third street.

FOR RENT—SIX ROOMS; FURNACE heat, gas, hardwood floors; $22. E. D. Field & Co., Exchange building.

FOR RENT — NEWLY FURNISHED, strictly modern room; private family; lady only. Call Melrose 5798.

FOR RENT—FURNISHED ROOM AND board in private family; reasonable rates. 16 West Third street.

FOR RENT — THREE FURNISHED rooms with range, $10 per month. 1831 West Fourth street.

FOR RENT — FURNISHED ROOM, suitable for two gentlemen. 1510½ East Superior street.

FOR RENT—TWO FURNISHED rooms, for light housekeeping, at 118 Third avenue west.

FOR RENT — TWO FURNISHED rooms; all modern. 209 North Fifty-fourth avenue west.

FOR RENT — LARGE FURNISHED room, modern, in East end home. 1417 East Second street.

FOR RENT—NICELY FURNISHED rooms. 10 West First street, Flat D. Call after 6 p. m.

FOR RENT—FURNISHED FRONT room, strictly modern, 429 East Second street.

FOR RENT—HANDSOMELY FURnished rooms! modern; 118 Third avenue west.

FOR RENT — NEWLY FURNISHED room, 222 Fifth avenue east, Ashtabula terrace.

FOR RENT—VERY DESIRABLE furnished rooms. 201 West Third street.

FOR RENT—NICELY FURNISHED room; all modern. 1530 East Superior street.

FOR RENT — NICELY FURNISHED rooms. 625 East Third street.

FOR RENT—THREE ROOMS, 518 EAST Sixth street; water and light.

FOR RENT—FOUR ROOMS—INQUIRE 418½ West Sixth street.

FOR RENT — THREE ROOMS. 224 West Fourth street.

RENT—STORES, OFFICES, ETC.

FOR RENT STORE.
No. 20 Third avenue west; dimensions 18 by 100 feet; with or without basement.
N. J. UPHAM CO., 18 Third Avenue West.

FOR RENT — SEPT. 1, 1912, IRONclad warehouse and dock; now occupied by Booth & Co.; location Morse street and bay front. F. I. Salter company, 303 Lonsdale building.

For Rent—Suite of four offices, with dressing rooms and shower bath, suitable for specialist; large room for light manufacturing; one or two front offices. Apply Christie building.

FOR RENT—BEST LOCATION IN city, suitable for restaurant or office. Inquire 501 West Michigan street.

SCHOOL OF ENGLISH.

TANIS SCHOOL OF ENGLISH FOR foreigners will reopen early in September; opening day recital, Thursday evening, Sept. 12. Jno. Tanis, principal. Winthrop block, corner of Fourth avenue west and First street.

One Cent a Word Each Insertion. No Advertisements Less Than 15 Cents.

FOR RENT—FLATS.

FOR RENT.

6-room heated flat	$37.50
6-room heated flat	35.00
5-room heated flat	32.50
109 Ninth Avenue East.	
6-room flat, London road	25.00
3 rooms, 13 E. Superior street.	

CORPORATE INVESTMENT COMPANY, 100 Torrey Building. Grand, Melrose 2107.

FOR RENT.
1218 East Fourth St., second floor, 6 rooms; water and sewer; $15.
312 S. Nineteenth Ave. E., 4 rooms; water and sewer; $15.
323½ W. Fourth St., 5 rooms; bath gas for cooking; $18.
1824-1826 W. Second St., 4 rooms each; heated, all conveniences; $22.
N. J. UPHAM CO., 18 Third Avenue West.

FOR RENT—FIVE ROOMS AND BATH, brick building; fireplace and range; Sixth avenue east; $25.

FOR RENT—FOUR ROOMS AND BATH, East Fifth street; $12. E. D. FIELD & CO., Exchange Bldg.

FOR RENT — WAHLDORF — FIVE rooms, equal seven, with wall beds, heat, janitor, completely equipped kitchen; finest centrally located in city; $45 to $55. Wahl & Messer, 208 Lonsdale building.

FOR RENT—THOROUGHLY MODERN six-room flat; 1829½ East Superior street; heat, hot and cold water and janitor service supplied; $37.50. John A. Stephenson & Co., Wolvin building.

FOR RENT — MUNGER TERRACE, four-room steam heated flat, gas, range, bath, electric light, etc., $27.50 per month. Two people only. F. I. Salter Co., 303 Lonsdale building.

FOR RENT—SIX-ROOM THOOUGHLY modern flat with heat and hot and cold water supplied. 1829 East Superior street. 37.50. John A. Stephenson & Co., Wolvin building.

FOR RENT—AN OPPORTUNITY IS offered to secure one of those desirable apartments in the Washington, 119 East Second street. H. J. Mullin, 403 Lonsdale building.

FOR RENT—SOME OF THE NICEST little four-room flats in town, strictly modern, gas range, janitor service, hot water heat, etc. S. S. Williamson, 515 Torrey Bldg.

FOR RENT — FOUR-ROOM BRICK flat, all modern conveniences, $18 per month. 23 East Fourth street. Call 506 West Superior street.

FOR RENT—FIVE-ROOM FLAT WITH bath, gas; hardwood floors throughout; central; 217 West Fifth street; $17. 'Phone, Broad 386-K.

FOR RENT—IMMEDIATE POSSESsion; completely furnished four-room flat with all conveniences. 218 Fourth avenue west.

FOR RENT—TWO NEW FOUR-ROOM flats, all modern conveniences, $12 per month. Call 126 Eleventh avenue west.

FOR RENT — FOUR-ROOM FLAT; water, gas and electric light; $12 per month. 227 Twenty-first avenue west.

FOR RENT—MODERN FOUR-ROOM heated flat. 212 East Third street. Inquire 210 East Third street.

FOR RENT — THREE-ROOM BASEment; all conveniences; $10 per month. 720 East Third street.

FOR RENT — FOUR ROOM FLAT, first floor, modern, $15. 324 Sixth avenue east. Melrose 5026.

FOR RENT — SIX-ROOM FLAT, 24 Fourth avenue east. Inquire 18 Fourth avenue east.

FOR RENT—MODERN SEVEN-ROOM flats, East end. J. T. Dunphy, 517 Columbia building.

FOR RENT—SEPT. 20, FIVE-ROOM flat, new, 217 Seventh avenue west, first floor, $23.

FOR RENT—$12.00 FOR FOUR-ROOM flat; inquire Randall, 1717 Piedmont avenue.

FOR RENT — THREE-ROOM FLAT; all conveniences. 515 Lake avenue north.

FOR RENT—NICE FOUR-ROOM FLAT, very central; cheap rent. 508 West Third.

FOR RENT — NICE FIVE-ROOM brick flat. Inquire 424 Ninth avenue east.

FOR RENT—MODERN HEATED FLAT. No children. 419 East Fifth street.

WANTED TO BUY.

WANTED TO BUY—GROWERS AND shippers of potatoes will do well to correspond with us. D. E. Ryan company, Minneapolis, Minn.

WANTED TO BUY—SECOND-HAND roll top desk, three-foot; in good condition. Address, stating price, E. R. H., Herald.

WANTED TO BUY—Second-hand furniture & stoves. Hagstrom & Lundquist, 2012 W. Superior St. Lincoln 447-A.

WANTED TO BUY — SECOND-HAND furniture and stoves. Joe Popkin, 29 West First street; Grand 253-X.

WANTED TO BUY—A GOOD SECOND-hand baseburner; must be in good condition. Address A 208, Herald.

WANTED TO BUY—SHARES IN MAMmoth Consolidated Mining company. Address W 355, Herald.

WANTED TO BUY—A TRACT OF land or a partly improved farm. Address V 71, Herald.

WANTED TO BUY — A LARGE OR small tract of land for investment. I 69, Herald.

H. POPKIN BUYS SECOND-HAND stoves and furniture. Lincoln 295-X.

LITMAN BROS. BUY SECOND-HAND stoves and furniture. Both 'phones.

RENTAL AGENCIES.

FLATS.

4 rooms, 104 S. 39th Ave. W.	$ 9.00
4 rooms, 125 19th Ave. W.	10.00
4 rooms, 121 19th Ave. W.	16.00

HOUSES.

7 rooms, 1618 Piedmont Ave.	16.00
6 rooms, 1713 Jefferson St.	20.00
6 rooms, 807 Park place	35.00
6 rooms, 1418 E. First St.	37.50
9 rooms, 107 8th Ave. W.	45.00
8 rooms, 1610 E. Superior St.	45.00
10 rooms, 1431 E. 2nd St.	55.00

J. D. HOWARD & CO., 209-212 Providence Building. Melrose 193. Grand 326.

One Cent a Word Each Insertion. No Advertisements Less Than 15 Cents.

FOR RENT—FLATS. (Continued.)

MASSACHUSETTS REAL ESTATE COMPANY.

FOR RENT.

412 Fourth avenue east, 6 rooms; stove heat, gas for light and cooking; water paid	$21.00
412 Eighth avenue east, 6 rooms; bath, laundry and cement basement, hot water heat, gas range, gas and electric light; strictly modern	35.00
318 Seventh avenue east, 6 rooms; hot water heat, laundry, storeroom; hot and cold water all the time	42.50
924½, Flat B, East Second street, 6 rooms; good condition; steam heat and water furnished	25.00
127 Tenth avenue east, 5 rooms; hardwood floors, open plumbing; water furnished; steam heat	25.00

MASSACHUSETTS REAL ESTATE COMPANY, 18 Phoenix Block, City.

BELLEVUE TERRACE.
Seventh avenue west and First St. Three or four flats for rent of four or five rooms each; bath, gas for cooking, gas and electric lights; rent very reasonable.
N. J. UPHAM CO., 18 Third Avenue West.

FOR RENT — STRICTLY MODERN, seven-room apartment; (three sleeping rooms); bright and cheerful with beautiful view of lake; hot water heating plant; easily heated; best proposition for $35 that I have seen; includes water, gas range and removal of ashes and garbage; immediate possession, if necessary. 1422 East Third street, middle apartment. 5234 Melrose.

FOR RENT — FOUR-ROOM FLATS, 829-831 East Third street; sewer, bath and gas; desirable location for one who wishes to be outside the business district. F. I. Salter company, 303 Lonsdale building.

FOR RENT — SPLENDID SIX-ROOM steam-heated brick flat; modern in every respect; janitor service; central location; downtown. F. I. Salter company, 303 Lonsdale building.

FOR RENT—ON OCT. 1, ONE SIX-room steam heated flat on East First street; very desirable; $45 per month. William C. Sargent. 208 Exchange building.

FOR RENT—FINEST SEVEN-ROOM apartment in city, completely furnished; walking distance from business district, in East end; no children. Address E 407, Herald.

FOR RENT—SIX-ROOM ITASCA FLAT, 420 East First street; modern in every way except heat; cheap rent. John A. Stephenson & Co., Wolvin building.

FOR RENT—FOUR OR FIVE-ROOM flat; all conveniences except heat; hardwood floors; one block from street car. Inquire 731 East Seventh street.

FOR RENT — TWO SEVEN-ROOM flats at 715 West Second street; heat and water furnished, $30 each. William C. Sargent. 208 Exchange bldg.

FOR RENT—TWO FIVE-ROOM FLATS, all modern conveniences; hot water heat; furnished; $24 and $28 per month. 718 Seventh avenue east.

FOR RENT — FIVE-ROOM HEATED flat; all modern; newly refinished; ten minutes' walk to business section; rent $33. Melrose, 2545.

FOR RENT — LARGE FIVE-ROOM flat, 105 West Fourth street; modern except heat, $20. Charles P. Craig & Co. Phone 408.

FOR RENT—FOUR ROOM MODERN flat; hardwood floors, electric lights. 823 East Third street. Grand 854-X.

FOR RENT — FOUR ROOMS, 2 VERnon street, water, sewer, gas, electric light, $10.50. Call Grand, 2228-A.

FOR RENT — THREE ROOMS, BASEment; water and light. 814 East Third street.

FOR RENT — FOUR AND FIVE-ROOM flats; modern. 731 West First street.

FOR RENT—NEW FLAT; ALL MODern. Call at 125 East Fifth street.

FOR RENT—MODERN FOUR-ROOM flat, 608½ West Second street.

FOR SALE—REAL ESTATE.

BARGAINS
In residence lots on Eleventh, Twelfth and Thirteenth streets, near Twenty-third avenue west. Easy terms.
SWEDISH REAL ESTATE BUREAU, 2602 West Third St.

WHITNEY WALL CO.

For Sale—100 by 140 feet, East Fifth street, normal school district; no restrictions; a rare bargain; $3,000.

For Sale—2½-acre lot near Woodland; beautiful large trees, nice new cabin; $525.

WHITNEY WALL CO., 301 Torrey Bldg.

FOR SALE—45x100 FOOT LOTS ON Twentieth avenue east and Sixth street; prices and terms right; best residence location in the East end. A. H. Burg & Co., 300 Alworth Bldg.

FOR SALE—GOOD CHANCE FOR INvestment, lot in West Duluth, 25x140 feet, renting now for $18 per year, $250 cash or terms. Address E 357, Herald.

FOR SALE—$800 BUYS BEAUTIFUL lot at Hunter's Park, 50x200 feet; worth $1,000. Terms $50 cash, balance monthly. Write E. G. K., Herald.

FOR SALE OR TRADE—SOME LOTS for a second hand auto; must be in good repair. B 363, Herald.

FOR SALE—2½-ACRE LOT AT WOODland, $175. Whitney Wall company.

HAIRDRESSING PARLOR.

MME. MOISAN, 215 West First street. Shampooing, facial massage, scalp treatments. Expert hair-dyeing and coloring; combings and cut hair made up in switches or any shape desired. Phone Grand 2401, for appointments.

SECRET SOCIETIES.

PALESTINE LODGE NO. 79, A. F. & A. M.—Regular meetings first and third Monday evenings of each month at 8 o'clock. Next meeting, Sept. 16, 1912. Work—Regular business. James S. Matteson, W. M.; H. Nesbitt, secretary.

IONIC LODGE NO. 186, A. F. & A. M.—Regular meetings second and fourth Monday evenings of each month at 8 o'clock. No meeting until further notice. Warren E. Greene, W. M.; Burr Porter, secretary.

KEYSTONE CHAPTER NO. 20, R. A. M.—Stated convocations second and fourth Wednesday evenings of each month at 8 o'clock. Next meeting, Sept. 11, 1912. Work—Regular business. Carl E. Lonegren, H. P.; Alfred Le Richeux, secretary.

DULUTH COUNCIL NO. 6, R. & S. M.—Stated convocations first and third Fridays of each month at 8 p. m. No meeting until further notice. Philip Bayha, T. I. M.; Alfred Le Richeux, recorder.

DULUTH COMMANDERY NO. 18, K. T.—Stated conclave first Tuesday of each month at 8 o'clock. Next conclave, Sept. 3, 1912. Work—Regular business and rehearsal officers. William D. Underhill, E. C.; Alfred Le Richeux, recorder.

SCOTTISH RITE—REGULAR meetings every Thursday evening at 8 o'clock. No meeting until further notice. Henry Nesbitt, secretary.

ZENITH CHAPTER NO. 25, Order of Eastern Star—Regular meetings second and fourth Friday evenings of each month at 8 o'clock. No meeting until further notice. Nellie L. Allen, W. M.; Ella F. Gearhart, secretary.

EUCLID LODGE NO. 198, A. F. & A. M.—Meets at West Duluth second and fourth Wednesdays of each month at 7:30 p. m. Next meeting Aug. 28, 1912. Work—Third degree. Mason M. Forbes, W. M.; A. Dunleavy, secretary.

DULUTH CHAPTER NO. 59, R. A. M.—Meets at West Duluth first and third Wednesdays of each month at 7:30 p. m. Next meeting Sept. 18, 1912. Work—M. M. degree. M. J. Murray, H. P.; A. Dunleavy, secretary.

EUCLID CHAPTER NO. 56, Order of Eastern Star—Regular meetings first and third Tuesday evenings of each month at 7:30 at West Duluth Masonic temple. Next meeting, Sept. 3, 1912. Work—Regular business. Elsie J. Bailey, W. M.; Esther E. Murray, secretary.

ZENITH COUNCIL NO. 161, Royal league, meets the second and fourth Thursdays of the month at 8 p. m., K. of P. hall, 118 West Superior street. Next meeting, Aug. 22, 1912. Initiation. O. S. Kempton, archon, 308 Wolvin building, collector; H. A. Hall, 18 East First street.

K. O. T. M.
DULUTH TENT, NO. 1, KNIGHTS OF the Maccabees of the World, meets first and third Mondays of each month at Maccabee hall, 21 Lake avenue north. Charles G. Foster, commander, 623 North Fifty-seventh avenue west; J. B. Gelineau, record keeper, office in hall. Hours, 10 a. m. to 1 p. m. daily. Zenith 'phone, Grand, 619-X.

DULUTH LODGE NO. 505, Loyal Order of Moose, meets every Monday evening at 8 o'clock, Moose hall, 224 West First street. M. E. Scott, secretary, 304 Columbia building.

BROTHERHOOD OF AMERican Yeomen—Duluth Homestead No. 3131, meets every Thursday evening at 8 o'clock at Yeoman hall, Woodman building, Twenty-first avenue west and First street. Bert W. Longwell, foreman. 'Phone, Grand 735. Mrs. J. A. Bellmeur, correspondent, 1 Exeter street. New 'phone, 229-D Lincoln.

UNITED ORDER OF FORESTERS—Court Eastern Star, No. 86, U. O. F. hall, corner Fourth avenue west and First street. Newton H. Wilson, C. R., 508 Torrey building; Julia Wilson, secretary, No. 2612 West Fourth street; Harry Milnes, treasurer, room 23 Winthrop block, new 'phone, Grand, 1080-X.

M. W. A.
IMPERIAL CAMP, NO. 2206 — MEETS at Maccabee hall, Lake avenue north, second and fourth Mondays of each month. Bert Erickson, consul; C. P. Earl, clerk, box 411.

CLAN STEWART, NO. 50, O. S. C.—Meets first and third Wednesdays each month, 8 p. m., at U. O. F. hall, corner Fourth avenue west and First street. Next regular meeting Sept. 4th. Alex Macrae, chief; Percival M. Young, secretary; John Burnett, financial secretary, 313 Torrey building.

DIAMOND LODGE, NO. 45, K. OF P.—Meets every Monday evening in Sloan's hall, corner Twentieth avenue west and Superior street. George E. Duren, C. C.; S. L. Pierce, K. of R. & S.

K. OF P.
NORTH STAR LODGE, NO. 35, K. OF P.—Meets every Friday evening at Castle hall, 118 West Superior street. L. J. Sparks, C. C., 310 Wolvin building; S. A. Hearn, 28 North Twenty-eighth avenue west, K. of R. & S.

DULUTH LODGE, NO. 28, I. O. O. F.—MEETS every Friday evening at 8 o'clock at Odd Fellows' hall, 18 Lake avenue north. Next meeting night, Friday, Aug. 30. Regular business. Sud H. Forey, N. G.; R. W. Anderson, Rec. Sec.; A. H. Paul, Fin. Sec.

DULUTH ENCAMPMENT, NO. 36, I. O. O. F.—Meets on the second and fourth Thursday at Odd Fellows hall, 18 Lake avenue north. Next meeting night, Aug. 22. Business—Work. G. H. Glass, C. P.; W. J. McDonald, Rec. Scribe; H. H. Marlow, Fin. Scribe.

A. O. U. W.
FIDELITY LODGE, NO. 105 — MEETS at Maccabee hall, 21 Lake avenue north, every Thursday at 8 p. m. Visiting members welcome. M. Cosil, M. W.; A. E. Pfering, recorder; O. J. Murvold, financier, 217 East Fifth street.

MODERN SAMARITANS.
ALPHA COUNCIL, NO. 1—TAKE NOtice: That Beneficent degree will not meet till 2nd and 4th Tuesday in Sept., and the Samaritan degree will not meet till the 1st and 3rd Tuesday in August at K. P. hall, 118 West Superior street. J. Kelly, G. S.; Wallace P. Wellbanks, scribe; T. A. Gall, F. S., First National bank building. Mrs. D. C. Burnett, Lady G. S.

ROYAL ARCANUM, DULUTH COUNcil, No. 1483—Meets second and fourth Tuesday evenings at Maccabee hall, 21 Lake avenue north. Clinton Brooks, secretary, 401 Columbia building.
Mesaba Council, No. 1493—Meets first and third Wednesday evenings at Columbia hall, West end. A. M. Johnson, secretary, 117 North Twentieth avenue west.

ORDER OF OWLS, DULUTH Nest, No. 1200—Meetings are held first and third Wednesday of each month at Eagles hall, 418 West Superior street. Joseph E. Feaks, secretary, 22 East Superior street.

KODAKS AND CAMERAS.

A NEW DISCOVERY.
One place in Duluth where photo finishing for amateurs is done scientifically; we cater to the people who want the best results. Our work is high grade and done by skilled labor. There is only one.
ARCADE CAMERA SHOP, 110 W. Superior St. Always open.